



COAST  
APPLIANCES



Whirlpool 18.2 Cu. Ft.  
Stainless Steel  
Refrigerator



Whirlpool Stainless Steel,  
30" Self Clean Range



Whirlpool Stainless  
Steel 24"  
Dishwasher

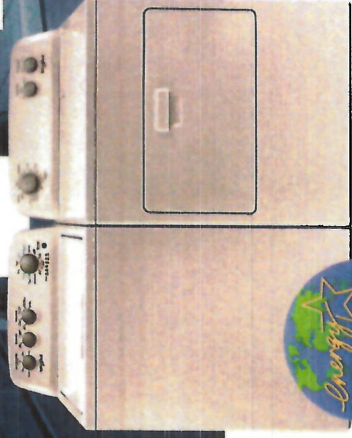

Whirlpool White 27"  
Top Load Electric Dryer

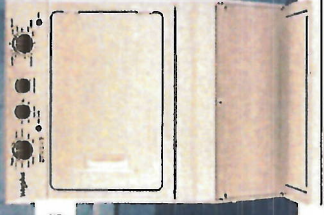

Whirlpool White 27"  
Electric Laundry Centre

OPTION A OR OPTION B

This certificate entitles you to the above appliances supplied by  
Coast Appliances courtesy of Highcastle Homes.

Idowu Adeyeye Adeyeye  
Appliances Adeyeye

March 9, 2010

ISSUED TO

DATE OF ISSUE



CLARINGTON  
NORTHGLEN

THIS OFFER BY APPOINTMENT ONLY. PLEASE CONTACT



FRANK DEROSE

fderose@coastappliances.com

Tel: (905) 303-6909 Fax: (905) 856-9908 1-888-745-0622

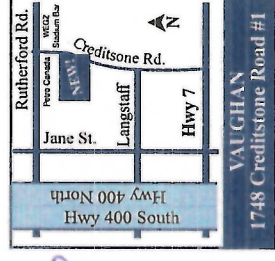

Voucher expires 60 days after closing. This offer applies to all Highcastle Homes purchasers that receive an Appliance Package in their offer to purchase.  
Appliance pictures are for representation only. Models may change without notice. See reverse for terms and conditions



HIGHCASTLE HOMES - COLOUR SCHEDULE

Purchasers:

IDOWU, ADEWALE, ADELOYE & AGNES, ABIODUN, ADI

Telephone Res. / Bus:

/

Decor Advisor:

Caroline Rajcsanyi

Property: 16Phase: 4 of Plan - 40M-2633

Project: 2174372 Ontario Ltd.

Model and Elevation: Crimson (33-4) Elev A Opt 4 Bedroom

KITCHEN AND VANITIES

	Cabinet	Counter	Hardware
Kitchen	Lv1 - Camden Oak - Oregano CL	Lv1 - GR-Serenata	9677 Handle
Main Bathroom	Lv1 - Camden Oak - Shale Grey CL	Calcutta Marble 4925K-07	9677 Handle
Ensuite Bathroom	Lv1 - Camden Oak - Shale Grey CL	Calcutta Marble 4925K-07	9677 Handle
Opt. Breakfast Bar	Counter Height/Flush	Kitchen Hood Fan	Accommodate for over-range microwave
		Kitchen Upper Height	77 cm - Standard

Stove opening – if not specified will be set to builders standard opening of approximately 30 in width

Fridge Opening – if not specified will be set to builders minimum opening of approximately 33 x71 height (townhouses)

- if not specified will be set to builders minimum opening of approximately 36 x 71 height (singles)

Counter top Edge

Kitchen

Single Edge (3/4") Top Bevelled

Opt. Kitchen Extras

PARQUET / HARDWOOD OR BROADLOOM

Kitchen / Breakfast	N/A	Master Bedroom	Lv1 -TXP135 Lv1 - T04
Great Room	Oak Strip Lauzon Essential Solid 2 1/4" x 3/4"-Natural	Bedroom 2	Lv1 -TXP135 Lv1 - T04
Living / Formal Room	Oak Strip Lauzon Essential Solid 2 1/4" x 3/4"-Natural	Bedroom 3	Lv1 -TXP135 Lv1 - T04
Dining Room	N/A	Bedroom 4	Lv1 -TXP135 Lv1 - T04
Family Room	N/A		
Main Hall	N/A		
Main Stairs	Oak		
Upper Hall	Lv1 -TXP135 Lv1 - T04		
Com. Centre/Home Office	N/A	Basement	N/A
Main Stair Landing	N/A	Basement Landing	1-13x13, Alpes, White
Library/Den/Study	N/A	Basement Stairs	Paint Grade (Grey)
In Law Suite	N/A		

Carpet Runner ☐ Yes ☒ No

Underpad Main Floor	Underpad 2nd Floor	Underpad Main Stairs
NA	Lv1 Underpad-standard	NA

Opt. Flooring Extras

FLOOR AND WALL TILES

	Floor Tile	Wall Tile	Decor	Listello
Front Foyer	1-13x13, Alpes, White			
Main Hall	N/A			
Kitchen/Breakfast	1-13x13, Alpes, White	Kitchen Backsplash	N/A	<input type="checkbox"/>
Powder Room	1-13x13, Alpes, White	Pwdr Wall if Applicable	N/A	<input type="checkbox"/>
Laundry	N/A			

	Floor	Tub Wall	Shower Wall	Deck Skirt	Deck Splash	Decor	Listello
Main Bathroom	1-13x13, Serpentine White	1-8x10, Serpentine White	N/A	NA	NA	<input type="checkbox"/>	<input type="checkbox"/>
Master Ens	1-13x13, Serpentine White	N/A	1-8x10, Serpentine White	1-13x13, Serpentine White	1-8x10, Serpentine White	<input type="checkbox"/>	<input type="checkbox"/>
						<input type="checkbox"/>	<input type="checkbox"/>
						<input type="checkbox"/>	<input type="checkbox"/>
						<input type="checkbox"/>	<input type="checkbox"/>
						<input type="checkbox"/>	<input type="checkbox"/>

Shower - Upgrade Floor

Opt. Tile Extras

HIGHCASTLE HOMES - COLOUR SCHEDULE

Purchasers: IDOWU, ADEWALE, ADELOYE & AGNES, ABIODUN, ADI Property: 16Phase: 4 of Plan - 40M-2633  
Telephone Res. / Bus: / Project: 2174372 Ontario Ltd.  
Decor Advisor: Caroline Rajcsanyi Model and Elevation: Crimson (33-4) Elev A Opt 4 Bedroom

PLUMBING / FAUCETS

Powder Room	Standard	Laundry	Standard
Main Bath	Standard		
Master Ensuite	Standard		
2nd Ensuite	N/A		
R.I. Bath	*3 Piece		
Kitchen Sink	Standard		
Kitchen Faucet	Upgrade		
Drain for 2nd floor Laundry	<input type="radio"/> Yes <input checked="" type="radio"/> No		
Waterline for fridge	<input type="radio"/> Yes <input checked="" type="radio"/> No		
Supply and install all toilet paper holders, towel bars and soap dishes	<input checked="" type="radio"/> Yes <input type="radio"/> No		
Whirlpool			

Opt. Plumbing Extras

PAINTING

Wall Colour	Trim Colour	Railing Colour	Pickets Colour	Stair Colour
22 Warm Grey	Standard	Natural	Natural	Natural
Opt. Paint Extras				

MISCELLANEOUS

Railing Style	RAILING - STANDARD - 1 5/16in oak picket, 2 1/2in oak handrail and 2 3/4in oak post.				
Opt. Garage Door	*Yes-Grade Permitting	Opt. Side Door	No	Stair Type	Oak
Interior Doors	Standard - Classique	Int. Door Hardware	*Pewter Knob	Ext. Door Hardware	*Pewter Exterior package
		Trim Style	*1 - 2 3/4in Case & 4in Baseboard	Cold Cellar	<input type="checkbox"/>
Smooth Ceiling 1st Floor	<input type="radio"/> Yes <input checked="" type="radio"/> No	Basement Windows Upgrade	<input checked="" type="radio"/> Yes <input type="radio"/> No		
Smooth Ceiling 2nd Floor	<input type="radio"/> Yes <input checked="" type="radio"/> No				
Supply and Install Standard Mirrors	<input checked="" type="radio"/> Yes <input type="radio"/> No				
Misc.					

HEATING

Fireplace	Type	Mantle	Surround	Hearth
Air Conditioning	<input type="radio"/> *Yes <input checked="" type="radio"/> No			
Hood Fan Duct	<input checked="" type="radio"/> 6 inch <input type="radio"/> 8 inch <input type="radio"/> 10 inch			
Gas Provisions for Dryer	<input type="radio"/> Yes <input checked="" type="radio"/> No		Gas Provisions for BBQ	<input type="radio"/> Yes <input checked="" type="radio"/> No
Gas Provisions for Stove	<input type="radio"/> Yes <input checked="" type="radio"/> No		Humidifier	<input type="radio"/> Yes <input checked="" type="radio"/> No

Exterior Colour Scheme: Pre-selected By Vendor

NOTE: The Purchaser(s) agree(s) that:

a) Colours of materials are as close as possible to Vendor's selections, but not necessarily identical due to variances in manufacturing or manufacturers.

b) Purchaser(s) has checked and acknowledges accuracy of the above selections. Where omissions occur on the original colour selection sheet Purchaser(s) acknowledge that the Builder's selection will be final.

c) Upgrades or extras listed on this schedule will not be deemed part of the Agreement of Purchase and Sale. Any such upgrades or extras shall be null and void unless accompanied by a separate invoice and amendment. Said invoice must be paid in full.

d) The Purchaser(s) further agrees that in the event that the Vendor has preselected colours prior to the purchase of the house, the prescribed colours are final notwithstanding that the Purchaser may have completed a colour selection schedule

d) The Purchaser(s) Acknowledges that once this colour schedule is signed and dated, no changes, additions or deletions will be permitted other than re-selection due to unavailability.

A \$350.00 (Per Occurance) change/administration fee will apply to above exceptions.

This Interior Colour Selection is final and approved by:

Signature: \_\_\_\_\_ Date: March 09/2020

Printed 3/9/2020 12:22:15

Signature: \_\_\_\_\_ Date: 9/13/2020

Builder's Agent: \_\_\_\_\_ Date: March 2020



## Highcastle Homes Décor Centre Disclaimers

Lot#: 16 Model: Crimson (33-4) Elev A Opt 4 Bedroom in Northglen (H) - 2174372 Ontario Ltd.

PURCHASERS: IDOWU, ADEWALE, ADELOYE and AGNES, ABIODUN, ADELOYE

TEL:

*Through years of doing business, we at Highcastle Homes have encountered issues beyond our control. The following disclaimers apply to all instances of Purchaser's Extras forms and all Interior Colour Scheme forms.*

### Fireplaces

Fireplace Marble: Due to the many variables that can affect the pattern and/or design, frequently the marble installed on the fireplace will not be identical to the samples. We will make every attempt to come as close to the samples as possible, but cannot be responsible for results which differ from the samples.

### Ceramic Floor Tile

Many variables including variegation can affect tile colour, pattern and/or design which mean installed tiles may not be identical to the samples. We will make every attempt to come as close as possible, but cannot be responsible for results which differ from the samples.

### Hardwood Flooring

The purchaser is advised that cupping and shrinkage are characteristics of hardwood flooring normal appearing some time after installation, and no warranty is provided by the flooring supplier with respect to such cupping and shrinkage. The vendor agrees to install any hardwood flooring ordered by the purchaser in good and workmanlike manner, but shall not be responsible for, and is hereby released by the purchaser from responsibility and liability for cupping and shrinkage of hardwood flooring.

Shrinking and expanding/cupping of the hardwood floors may occur if the humidity levels in the home are not kept at industry recommendations. If the hardwood floors shrink or expand due to the homeowner not complying with these levels, the hardwood floor will no longer be under warranty and it will be the homeowner's responsibility to repair the flooring.

### Stain Colours

Due to many variables that can affect the outcome of a stain colour on wood, staircases, railings, and fireplaces, will not be identical to samples. Factors such as density, age humidity, air temperature, and the uniqueness of each piece of wood can result in wide variations in darkness or lightness. We will make every attempt to come as close to the sample as possible, but cannot be responsible for results which differ from the samples.

Stain on pre-finished hardwood floors will not be an exact match to the stain colours available on stairs, pickets and rails. The purchaser is responsible for choosing the stain on these areas to their satisfaction.

### Appliances

All fridge openings are set to builder's standard width. Please advise Décor Centre at time of colour appointment if custom sizing of cabinets is required for any built - in appliances. The purchaser is responsible for costs and fees associated with changes to pre-manufactured kitchens made subsequent to colour appointments.

### Kitchen Cabinets

The kitchen you order/purchase will undoubtedly contain slight colour variations. The degree of these variations is virtually impossible to determine before the kitchen is installed in its intended location. The amount of and type of lighting will also affect various highlights in the finish. Note: No two pieces of wood are identical. Variations in colour tone and grain patterns make a perfect colour match virtually impossible. It is generally agreed that these variations add to the natural beauty of a wood kitchen.

Shrinking and expanding of the kitchen cabinets may occur if the humidity levels in the home are not kept at industry recommendations. If the cabinets shrink or expand due to the homeowner not complying with these levels, the cabinets will no longer be under warranty and it will be the homeowner's responsibility to repair the cabinets.

### Plaster Mouldings and Medallions

Plaster mouldings will not be installed in open to above areas or areas with 2 storey elements.

### Metal Spindles

Due to the characteristics of wrought iron railing production, it is possible for the wrought iron to develop a scale effect. This scale may or may not be totally covered during the painting process. In effect, once the wrought iron picket is painted, the paint may in effect amplify the iron scale depending on the colour chosen. This is a natural effect of wrought iron and should not be construed as a defect or damage.





I hereby acknowledge reading and understanding the above copy and will not hold Highcastle Homes responsible for any issues in relation to above.

Purchasers Signature(s): 

Date: 9/3/2020

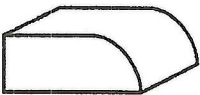
Lot 116.

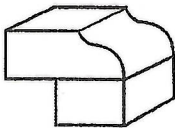
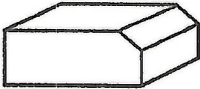
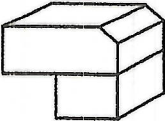
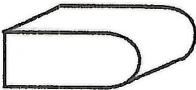
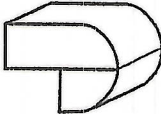
### STONE EDGE PROFILES - HIGHCASTLE HOMES

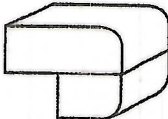
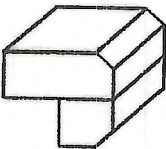
<u>STANDARD EDGE</u> <u>Approx 2CM or 3/4"</u>	<u>1st UPGRADE</u> <u>4CM or 1.5"</u> <u>SEAMS WILL BE VISIBLE</u>	<u>2ND UPGRADE</u> <u>Approx 4CM or 1.5"</u> <u>SEAMS WILL BE VISIBLE</u>
		
 Top Bevelled.		
		
		
		

Sign  
Sign

~~DD~~  
Duff

Date 9/3/2020  
Date 9/3/2020



Lot 14

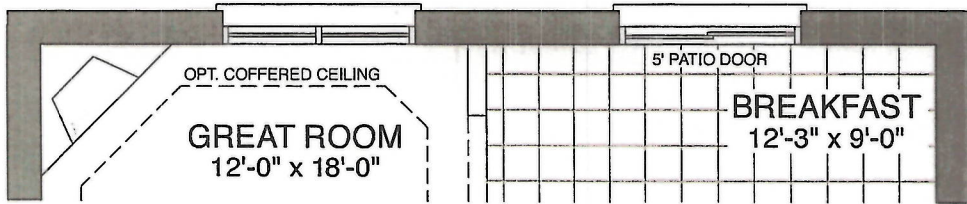

MAIN FLOOR - OPT GAS FIREPLACE

B Bell  
A Cable

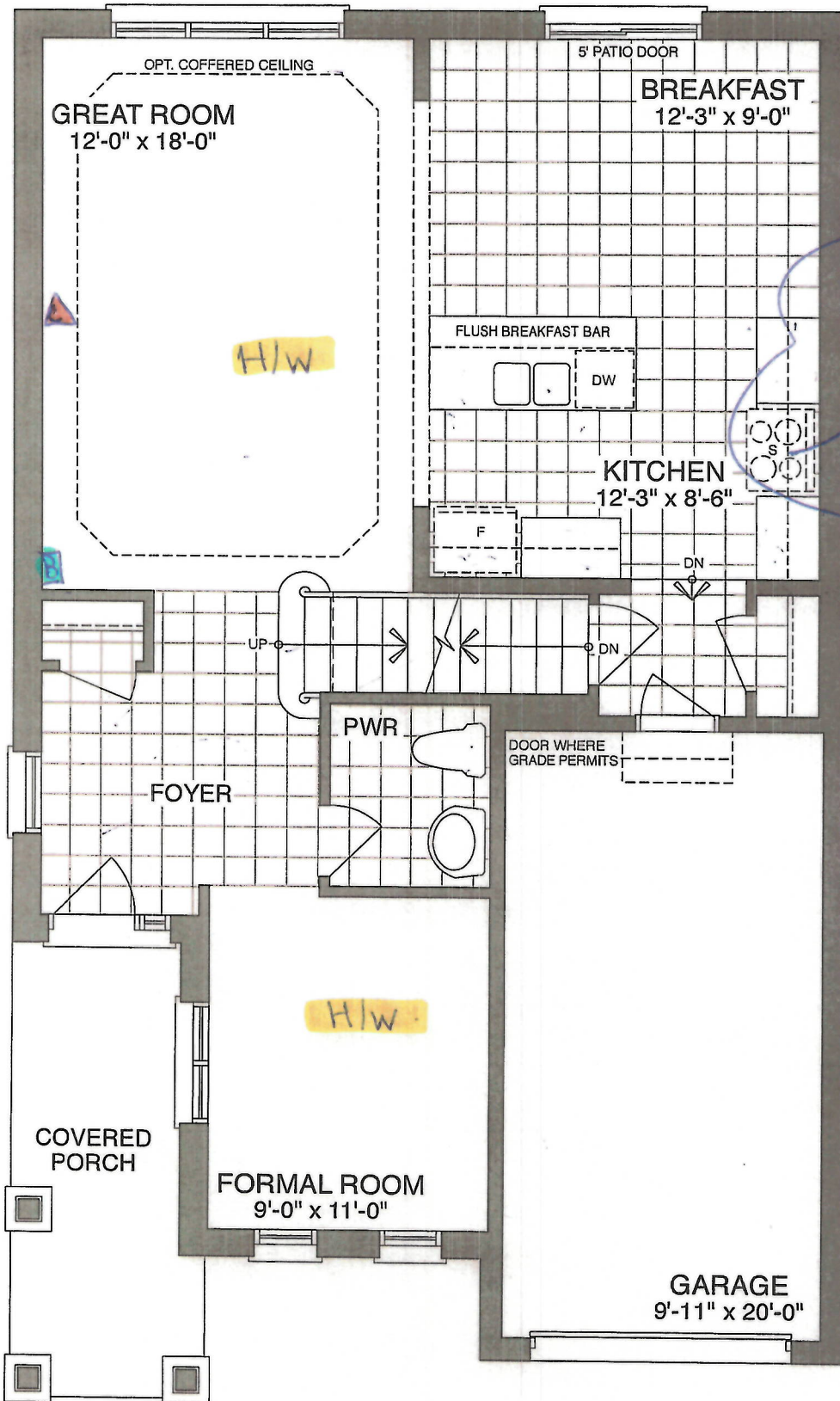

Accommodate for  
over the range  
micro

MAIN FLOOR - ELEV A

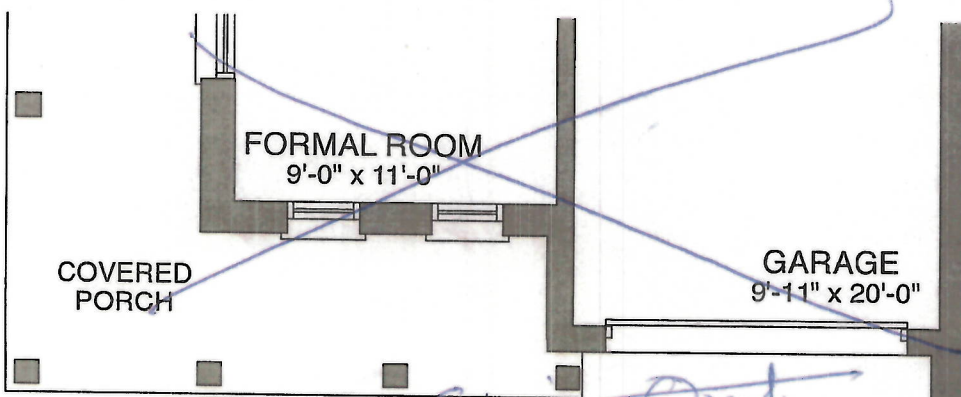

MAIN FLOOR - ELEV B

Sign Omt  
Sign

Date 9/5/2020  
Date 9/5/2021

Lot 16.

Top Drawers

Bell Cable

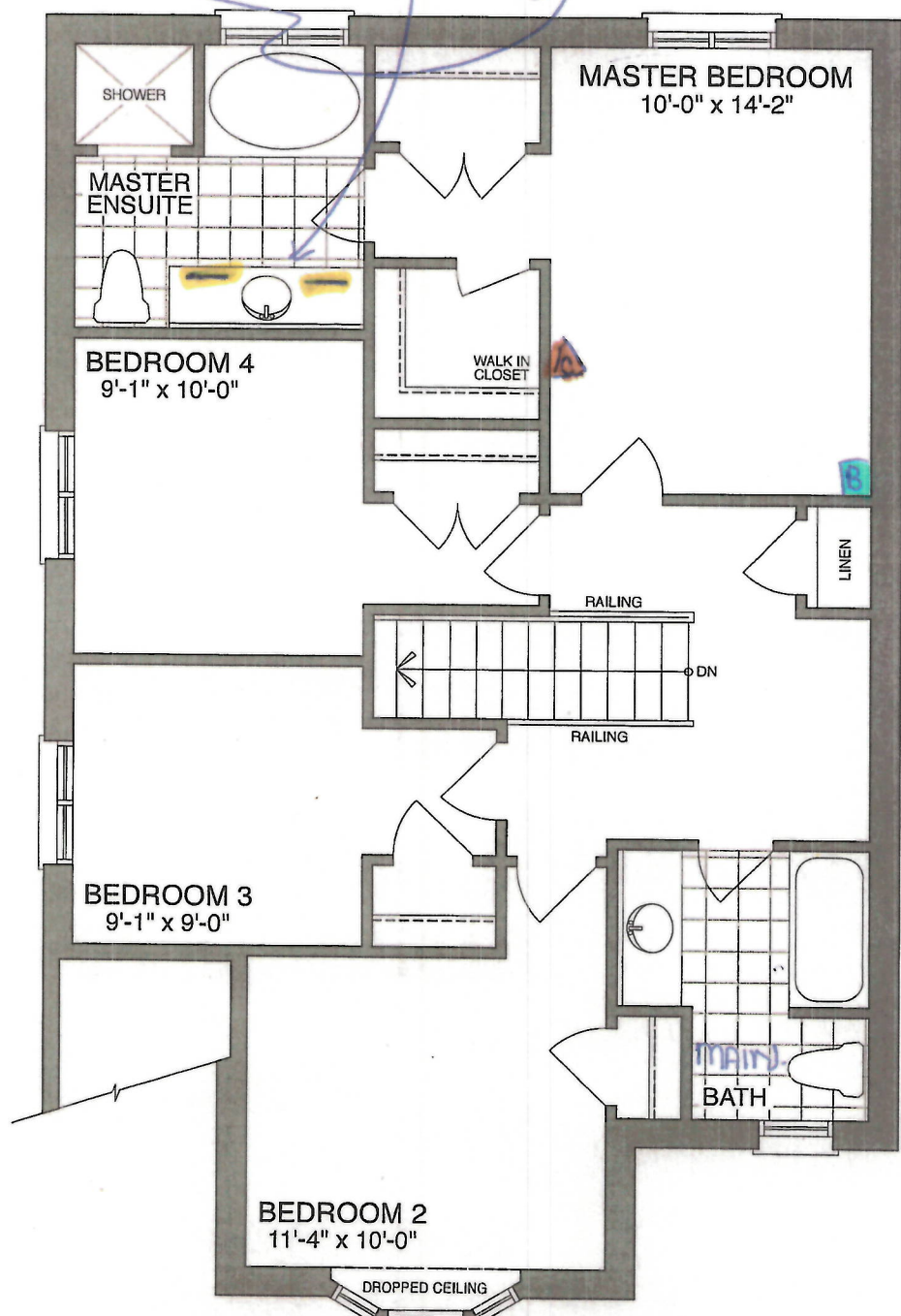

OPT. SECOND FLOOR - ELEV A

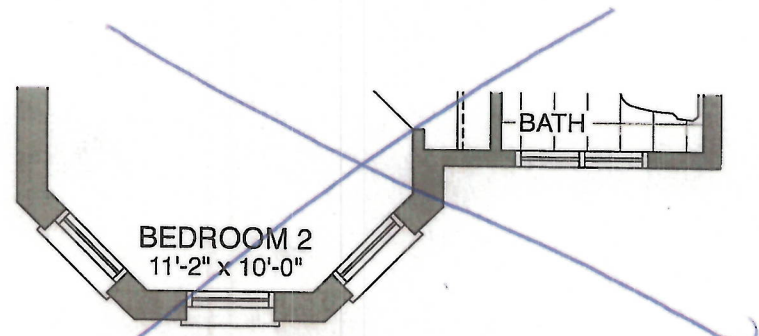

OPT. SECOND FLOOR - ELEV B

Sign ~~Don't~~  
Sign ~~Don't~~

Date 9/3/2020  
Date 9/3/2020



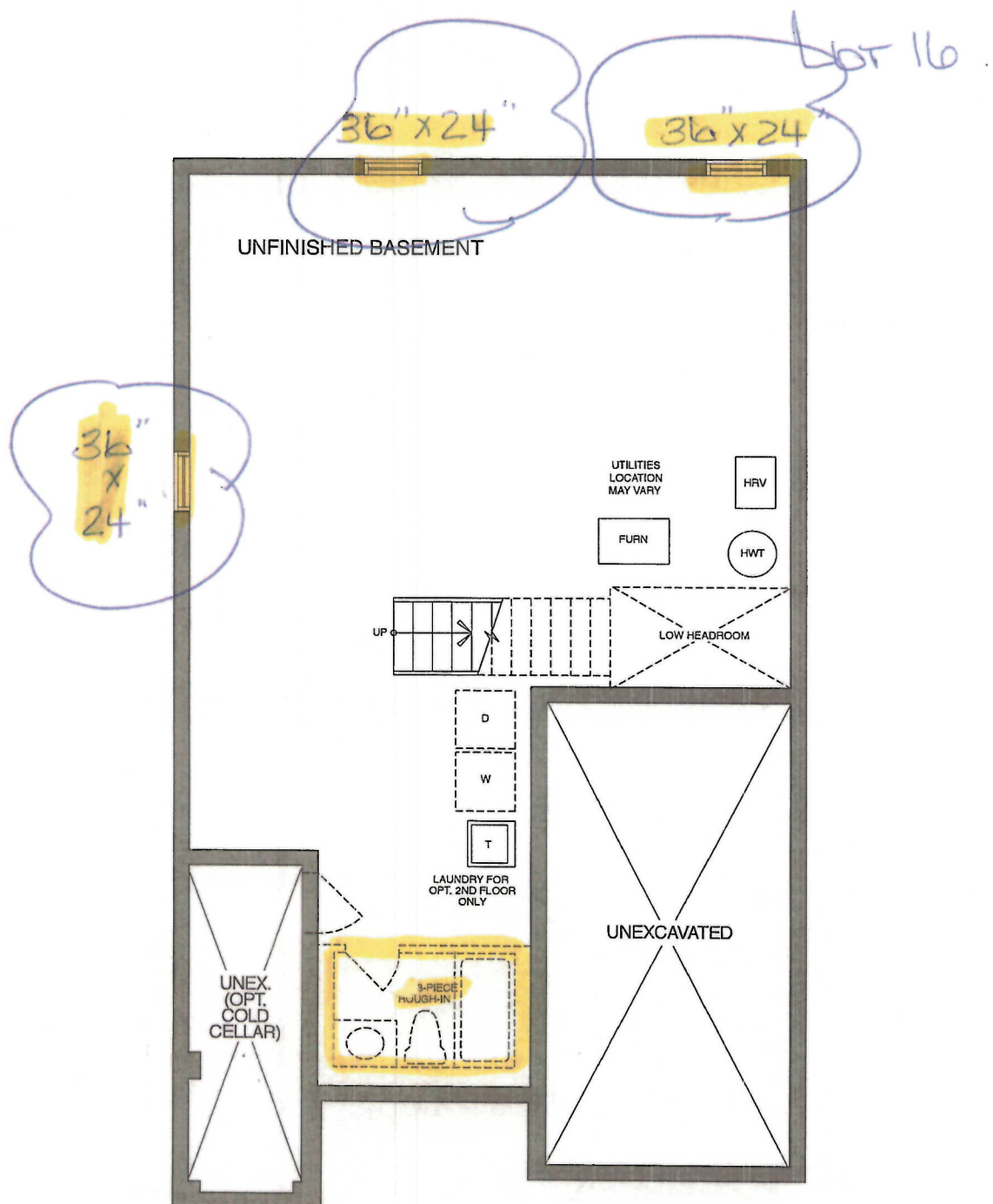

**BASEMENT - ELEV A**

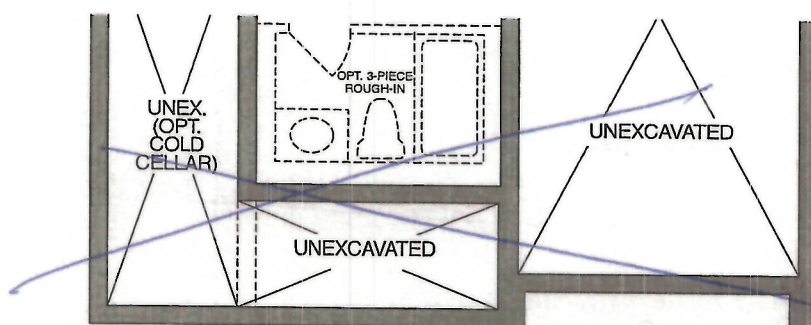

**BASEMENT - ELEV B**

Sign *[Signature]*  
 Sign *[Signature]*

Date 9/12/2020  
 Date 9/31/2020





CONSTRUCTION SUMMARY

Northglen (H) - 2174372 Ontario Ltd.

PURCHASERS: IDOWU, ADEWALE, ADELOYE and AGNES, ABIODUN, ADELOYE

TEL:

LOT / PHASE	REG. PLAN #	HOUSE TYPE		CLOSING DATE
16 / 4	40M-2633	Crimson (33-4) Elev A Opt 4 Bedroom		28-Oct-20

Agreement of Purchase and Sale

BONUS: 5 APPLIANCE PACKAGE - INCLUDES STAINLESS STEEL: FRIDGE, STOVE, BUILT-IN DISHWASHER: WHITE: WASHER/DRYER-BUILDERS STANDARD PACKAGE Worksheet Note:	
BONUS: GRANITE KITCHEN COUNTER TOP - AS PER PLAN (FROM BUILDERS STANDARD SAMPLES) Worksheet Note:	
BONUS: 2 1/4 INCH NATURAL HARDWOOD FLOORING ON MAIN FLOOR (EXCLUDING TILE AREAS) - AS PER PLAN (FROM BUILDERS STANDARD SAMPLES). Worksheet Note:	
BONUS: 1ST UPGRADE COLONIAL TRIM - AS PER PLAN (FROM BUILDERS STANDARD SAMPLES) Worksheet Note:	
BONUS: \$5,000.00 IN UPGRADES - TO BE USED AT BUILDERS DECORE CENTRE AT TIME OF COLOUR SELECTIONS (INCLUSIVE OF HST) Worksheet Note:	

4) PLUMBING

1 - KITCHEN - ALIGN 7565 CHROME, 1 HOLE APPLICATION 09Mar20 Note: 11,413/35068	
1 - 3 PIECE ROUGH IN BASEMENT 09Mar20 Note: 11,413/35067	

5) CABINETRY

1 - APPLIANCE CABINETS - HOOD FAN - ACCOMMODATE FOR MICROWAVE/HOOD FAN COMBO (SUPPLY SPECS) 09Mar20 Note: 11,413/35060	
--	--

CABINETRY - VANITY

2 - VANITY CABINETS - DRAWERS - MASTER ENSUITE - VANITY TOP DRAWER PRICE PER DRAWER (INCLUDES FALSE DRAWER) - GROUP 1 - 4 09Mar20 Note: 11,413/35061	
--	--

VINDOWS AND DOORS - EXTERIOR

3 - WINDOW - BASEMENT -ENLARGE STANDARD TO 36 INCH (W) X 24 INCH (H) - EACH ADDITIONAL 09Mar20 Note: 11,413/35065	
---	--

This Document is Extremely Time Sensitive - Printed 9 Mar 20 at 11:58