



CONSTRUCTION SUMMARY

Northglen (H) - 2174372 Ontario Ltd.

PURCHASER: DEVARAJAH NALLATHAMBY

TEL: RES.: 416-792-5626

LOT / PHASE 173 / 3	REG. PLAN # S-C-2007-004	HOUSE TYPE The Dalton (40-6) Elev B		CLOSING DATE 01-Nov-18
------------------------	-----------------------------	--	--	---------------------------

Agreement of Purchase and Sale

5 APPLIANCE PACKAGE - INCLUDES STAINLESS STEEL: FRIDGE, STOVE, BUILT-IN DISHWASHER: WHITE: WASHER/DRYER-BUILDERS STANDARD PACKAGE <i>Worksheet</i> Note:	
2 1/4 INCH x 3/4 INCH NATURAL OAK HARDWOOD FLOORING IN GREAT ROOM OR FAMILY ROOM - AS PER PLAN (FROM BUILDERS STANDARD SAMPLES) <i>Worksheet</i> Note:	
FIRST LEVEL UPGRADE KITCHEN CABINETS (FROM BUILDERS STANDARD SAMPLES) <i>Worksheet</i> Note:	
GRANITE KITCHEN COUNTER TOP (FROM BUILDERS STANDARD SAMPLES) <i>Worksheet</i> Note:	



CONSTRUCTION SUMMARY

Northglen (H) - 2174372 Ontario Ltd.

PURCHASER: DEVARAJAH NALLATHAMBY

TEL: RES.: 416-792-5626

LOT / PHASE	REG. PLAN #	HOUSE TYPE		CLOSING DATE
173 / 3	S-C-2007-004	The Dalton (40-6) Elev B		01-Nov-18

1) CONSTRUCTION

1 - CEILING - SMOOTH FINISH - 1ST AND 2ND FLOOR (40 FOOT MODELS) 23Oct17 Note: 11,346/33810	
---	--

3) HEATING / AIR CONDITIONING

1 - KITCHEN - IF POSSIBLE, CENTRE DUCT FOR PURCHASERS FUTURE CHIMENY HOOD FAN 23Oct17 Note: 11,346/33824	
1 - FIREPLACE - GAS - 36 INCH SINGLE SIDED ON BUMP-OUT FOUNDATION - WITH STANDARD PAINT GRADE MANTLE - (NO MARBLE) - GREAT ROOM 23Oct17 Note: 11,346/33812	

4) PLUMBING

1 - WATER LINE - FRIDGE - ROUGH IN ONLY 23Oct17 Note: 11,346/33816	
1 - 3 PIECE ROUGH IN BASEMENT 23Oct17 Note: 11,346/33815	

5) ELECTRICAL

1 - CONDUIT - RUN CONDUIT FROM WALL MOUNT TV TO CABLE BOX (INCLUDING PLUG) BESIDE FIREPLACE IN GREAT ROOM 23Oct17 Note: 11,346/33825	
1 - PLUG - INTERIOR RECEPTICAL (NOT DEDICATED) - BESIDE CABLE IN GREAT ROOM OVER FIREPLACE FOR FUTURE WALL MOUNT TV 23Oct17 Note: 11,346/33813	

9) CABINETRY

1 - KITCHEN - DELETE UPPER CABINETS OVER STOVE FOR PURCHASERS FUTURE HOOD FAN 23Oct17 Note: 11,346/33823	
1 - APPLIANCE CABINETS - MICROWAVE - WALL CABINET WITH SHELF FOR MICROWAVE (FINISHED INTERIOR) (OPENING 24"W X 13-3/4"H X 17"D) - GROUP 1 - 4 *BESIDE FRIDGE, SEE PLAN) 23Oct17 Note: 11,346/33809	
1 - APPLIANCE CABINETS - FRIDGE - 66CM DEEP FRIDGE ENCLOSURE (COUNTER DEPTH) WITH (1) WALL ([1] 66CM DEEP GABLE AND [1] 66CM DEEP CABINET) (THIS IS NOT A ZERO CLEARANCE ENCLOSURE. STANDARD HEIGHTS AND WIDTHS WILL BE CLEARANCE ENCLOSURE. STANDARD HEIGHTS AND WIDTHS) 23Oct17 Note: 11,346/33808	
1 - PANTRY - OPT. PANTRY AS PER PLAN - LEVEL 2 23Oct17 Note: 11,346/33807	

CABINETRY - VANITY

4 - VANITY CABINETS - DRAWERS - VANITY TOP DRAWER PRICE PER DRAWER (INCLUDES FALSE DRAWER) - GROUP 1 - 4 - MASTER ENSUITE X 2 AND MAIN BATH X 2 23Oct17 Note: 11,346/33811	
--	--

WINDOWS AND DOORS - EXTERIOR

3 - WINDOW - BASEMENT -ENLARGE STANDARD TO 36 INCH (W) X 24 INCH (H) - EACH ADDITIONAL 23Oct17 Note: 11,346/33822	
1 - DOOR - EXTERIOR - SIDE ENTRANCE - INCLUDES EXTERIOR LIGHT 23Oct17 Note: 11,346/33820	



CONSTRUCTION SUMMARY

Northglen (H) - 2174372 Ontario Ltd.

PURCHASER: DEVARAJAH NALLATHAMBY

TEL: RES.: 416-792-5626

LOT / PHASE	REG. PLAN #	HOUSE TYPE		CLOSING DATE
173 / 3	S-C-2007-004	The Dalton (40-6) Elev B		01-Nov-18

WINDOWS AND DOORS - EXTERIOR

1 - DOOR - GARAGE TO INTERIOR - INCLUDING 3 WAY DOOR CLOSER	
23Oct17 Note:	
11,346/33819	

This Document is Extremely Time Sensitive - Printed 23 Oct 17 at 12:16

HIGHCASTLE HOMES - COLOUR SCHEDULE

Purchaser:

DEVARAJAH NALLATHAMBY

Telephone Res. / Bus:

(416) 792-5626 /

Decor Advisor:

Caroline Rajcsanyi

Property: 173Phase: 3 of Plan - S-C-2007-004

Project: 2174372 Ontario Ltd.

Model and Elevation: The Dalton (40-6) Elev B

KITCHEN AND VANITIES

	Cabinet	Counter	Hardware
Kitchen	Lv2 - Manchester Maple - Noce Nero CL	Lv1 - GR-Serenata	9677 Handle
Main Bathroom	Lv1 - Manchester Oak - Shale Grey CL	Calcutta Marble 4925K-07	9661 Handle
Ensuite Bathroom	Lv1 - Slab PVC - White Sugar	Argento Romano 6697-46	197 Knob
Opt. Breakfast Bar	Counter Height/Flush	Kitchen Hood Fan	Purchaser to supply after closing/standard electrical i
		Kitchen Upper Height	77 cm - Standard

Stove opening – if not specified will be set to builders standard opening of approximately 30 in width

Fridge Opening – if not specified will be set to builders minimum opening of approximately 33 x71 height (townhouses)

- if not specified will be set to builders minimum opening of approximately 36 x 71 height (singles)

Counter top Edge

Kitchen

Single Edge (3/4") Top Bevelled

Opt. Kitchen Extras

PARQUET / HARDWOOD OR BROADLOOM

Kitchen / Breakfast	N/A	Master Bedroom	Lv1 -TXP135 Lv1 - T15
Great Room	Oak Strip Lauzon Essential Solid 2 1/4" x 3/4"-Natural	Bedroom 2	Lv1 -TXP135 Lv1 - T15
Living / Formal Room	Lv1 -TXP135 Lv1 - T15	Bedroom 3	Lv1 -TXP135 Lv1 - T15
Dining Room	Lv1 -TXP135 Lv1 - T15	Bedroom 4	Lv1 -TXP135 Lv1 - T15
Family Room	N/A		
Main Hall	N/A		
Main Stairs	Lv1 -TXP135 Lv1 - T15		
Upper Hall	Lv1 -TXP135 Lv1 - T15		
Com. Centre/Home Office	Lv1 -TXP135 Lv1 - T15	Basement	N/A
Main Stair Landing	Lv1 -TXP135 Lv1 - T15	Basement Landing	Lv1 -TXP135 Lv1 - T15
Library/Den/Study	N/A	Basement Stairs	Paint Grade (Grey)
In Law Suite	N/A		

Carpet Runner ☐ Yes ☒ No

Underpad Main Floor	Underpad 2nd Floor	Underpad Main Stairs
Lv1 Underpad-standard	Lv1 Underpad-standard	Lv1 Underpad-standard

Opt. Flooring Extras

FLOOR AND WALL TILES

	Floor Tile	Wall Tile	Decor	Listello
Front Foyer	1-13x13, Serpentine White			
Main Hall	1-13x13, Serpentine White			
Kitchen/Breakfast	1-13x13, Serpentine White	Kitchen Backsplash	N/A	<input type="checkbox"/> <input type="checkbox"/>
Powder Room	1-13x13, Serpentine White	Pwdr Wall if Applicable	N/A	<input type="checkbox"/> <input type="checkbox"/>
Laundry	1-13x13, Serpentine White			

	Floor	Tub Wall	Shower Wall	Deck Skirt	Deck Splash	Decor	Listello
Main Bathroom	1-13x13, Serpentine White	1-8x10, Serpentine White	N/A	N/A	NA	<input type="checkbox"/> <input type="checkbox"/>	
Master Ens	1-13x13, Reflex, DK Brown	N/A	1-8x10, Reflection, DK Brow	1-13x13, Reflex, DK Brown	1-8x10, Reflection, DK Brow	<input type="checkbox"/> <input type="checkbox"/>	
						<input type="checkbox"/> <input type="checkbox"/>	
						<input type="checkbox"/> <input type="checkbox"/>	
						<input type="checkbox"/> <input type="checkbox"/>	
						<input type="checkbox"/> <input type="checkbox"/>	

Shower - Upgrade Floor

Opt. Tile Extras

HIGHCASTLE HOMES - COLOUR SCHEDULE

Purchaser: DEVARAJAH NALLATHAMBY

Telephone Res. / Bus: (416) 792-5626 /

Decor Advisor: Caroline Rajcsanyi

Property: 173Phase: 3 of Plan - S-C-2007-004

Project: 2174372 Ontario Ltd.

Model and Elevation: The Dalton (40-6) Elev B

PLUMBING / FAUCETS

Powder Room

Main Bath

Master Ensuite

2nd Ensuite

R.I. Bath

Standard

Standard

Standard

N/A

*3 Piece

Laundry

Standard

Kitchen Sink

Kitchen Faucet

Standard

Standard

Drain for 2nd floor Laundry

☐ Yes

☒ No

Waterline for fridge

☒ Yes

☐ No

Supply and install all toilet paper holders, towel bars and soap dishes

☒ Yes

☐ No

Whirlpool

Opt. Plumbing Extras

PAINTING

Wall Colour

Trim Colour

Railing Colour

Pickets Colour

Stair Colour

22 Warm Grey

Standard

Natural

Natural

Carpet On Stair

Opt. Paint Extras

MISCELLANEOUS

Railing Style

Opt. Garage Door

Interior Doors

RAILING - STANDARD - 1 5/16in oak picket, 2 1/2in oak handrail and 2 3/4in oak post.

*Yes-Grade Permitting

Standard - Classique

Opt. Side Door

Int. Door Hardware

Trim Style

*Yes-Grade Permitting

*Pewter Knob

Standard - 2 1/4in Case & 3in Baseboard

Stair Type

Ext. Door Hardware

Standard

*Pewter Exterior package

Cold Cellar

Smooth Ceiling 1st Floor

Smooth Ceiling 2nd Floor

Supply and Install Standard Mirrors

Misc.

☒ Yes

☐ No

☒ Yes

☐ No

☒ Yes

☐ No

☒ Yes

☐ No

☒ Yes

☐ No

Basement Windows Upgrade

☒ Yes

☐ No

HEATING

Fireplace

Great Room

Type

Mantle

Surround

Hearth

36"

Standard - Paint Grade

N/A

N/A

Air Conditioning

Hood Fan Duct

Gas Provisions for Dryer

Gas Provisions for Stove

☐ *Yes

☒ No

☒ 6 inch

☐ 8 inch

☐ 10 inch

☐ Yes

☒ No

☐ Yes

☒ No

Gas Provisions for BBQ

Humidifier

☐ Yes

☒ No

☐ Yes

☒ No

Exterior Colour Scheme:Pre-selected By Vendor

NOTE: The Purchaser(s) agree(s) that:

a) Colours of materials are as close as possible to Vendor's selections, but not necessarily identical due to variances in manufacturing or manufacturers.

b) Purchaser(s) has checked and acknowledges accuracy of the above selections. Where omissions occur on the original colour selection sheet Purchaser(s) acknowledge that the Builder's selection will be final.

c) Upgrades or extras listed on this schedule will not be deemed part of the Agreement of Purchase and Sale. Any such upgrades or extras shall be null and void unless accompanied by a separate invoice and amendment. Said invoice must be paid in full.

d) The Purchaser(s) further agrees that in the event that the Vendor has preselected colours prior to the purchase of the house, the prescribed colours are final notwithstanding that the Purchaser may have completed a colour selection schedule

d) The Purchaser(s) Acknowledges that once this colour schedule is signed and dated, no changes, additions or deletions will be permitted other than re-selection due to unavailability.

A \$350.00 (Per Occurance) change/administration fee will apply to above exceptions.

This Interior Colour Selection is final and approved by:

Signature: [Signature]

Date: 23/10/2017

Printed 10/23/2017 12:16:50

Builder's Agent: [Signature] Date: Oct 23. 17

LOT 173.
The Dalton (40-b)
Elev B

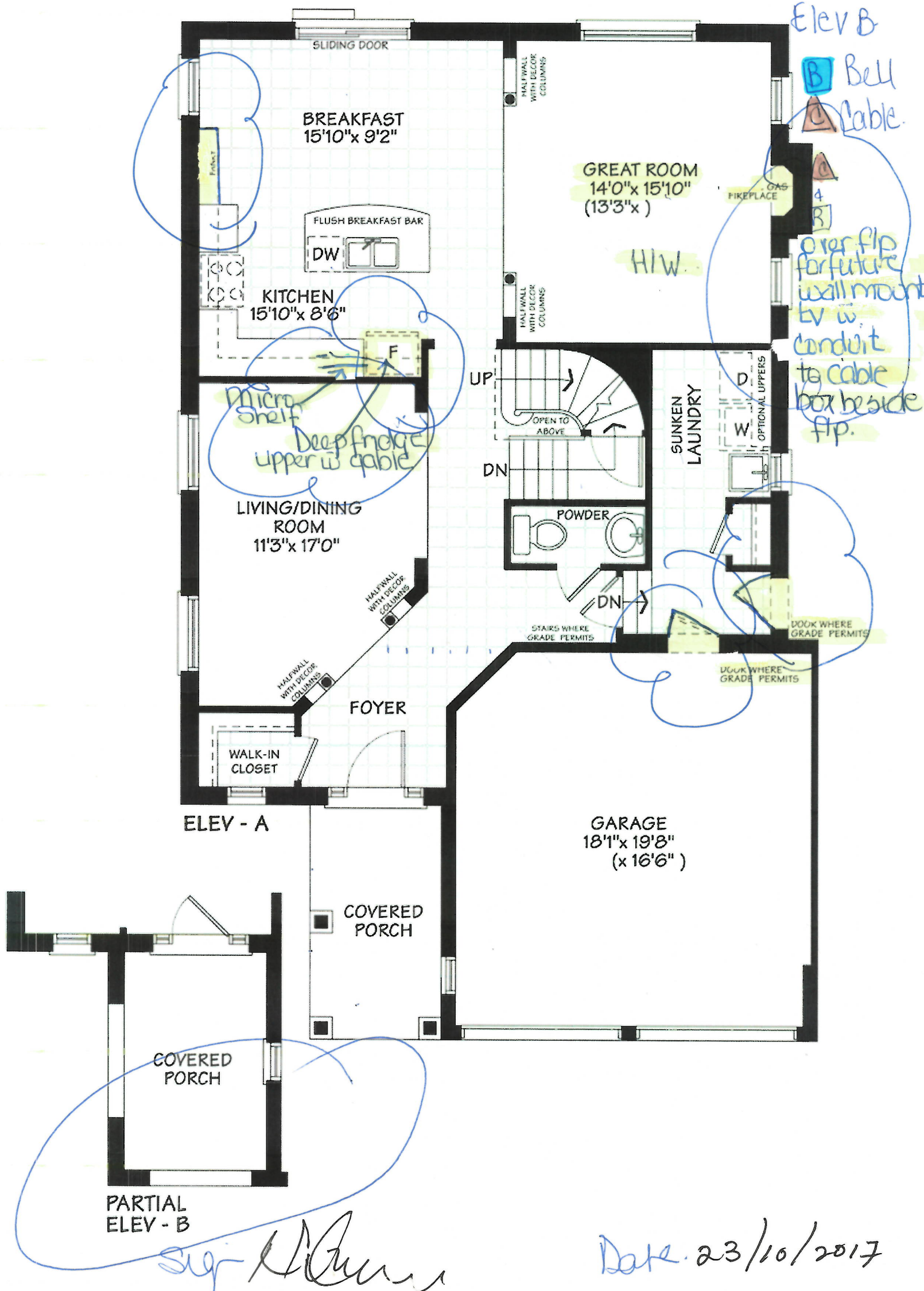

MAIN FLOOR

Lot 143.
The Dalton (40-6)

Elev B.

B Bell
C Cable

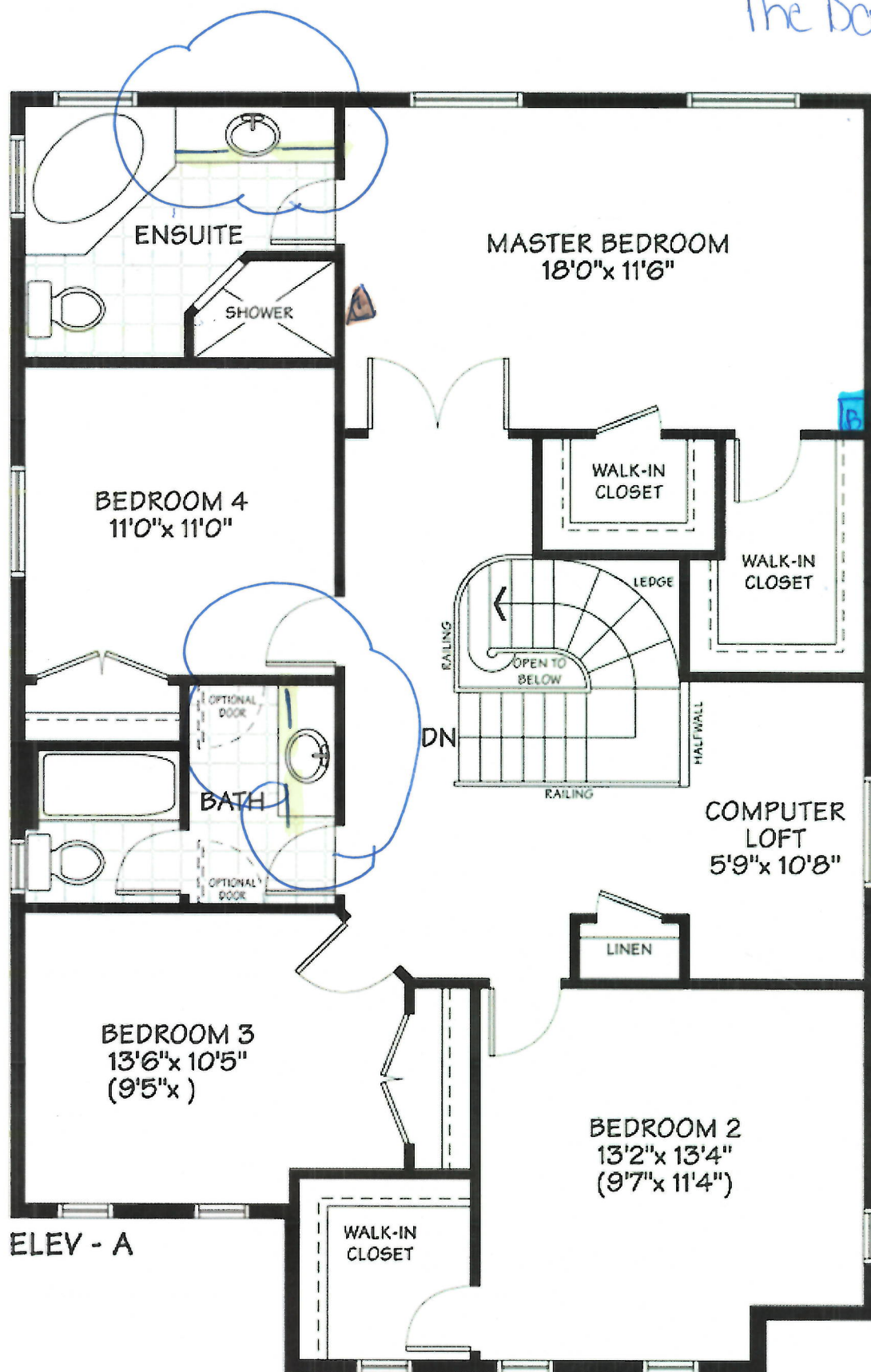

ELEV - A

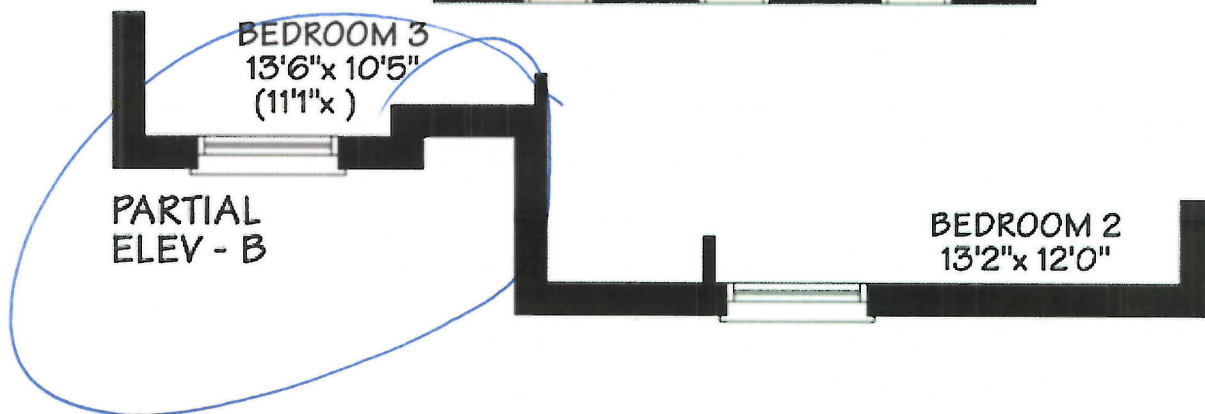

PARTIAL
ELEV - B

sign d. Churn

Date 23/10/2017

SECOND FLOOR

Lot 173
The Dalton (406)
Elew B.

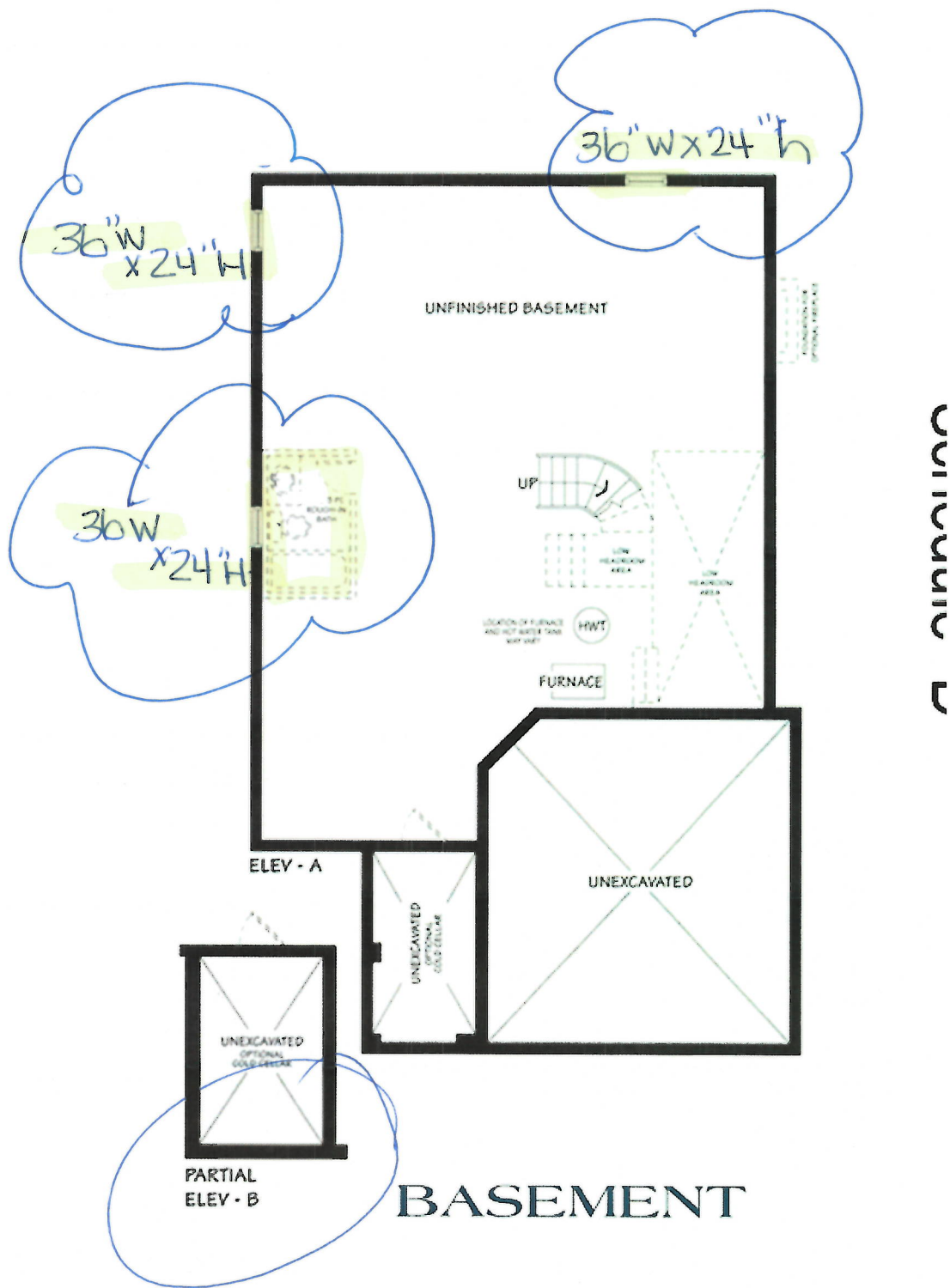

sig. H. H. H. H. H.

Date 23/10/2017.

Lot 173
N.B.3.

The Dalton (40-6)
Elev B

STANDARD EDGE



Single Straight polished 3/4"



Single Bullnose 3/4"



Single Bevel 1/4" top bevel 3/4" thick

UPGRADE #1 EDGES

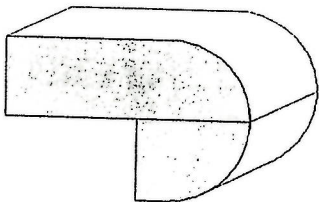

Double Bullnose 1.5" thick

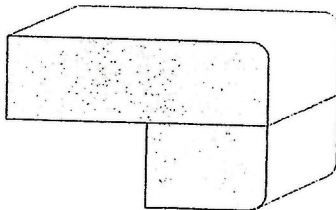

Double Pencil 1.5" thick

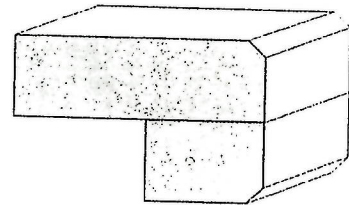

Double Bevel 1/4" top&bottom 1.5" thick

UPGRADE #2 EDGES

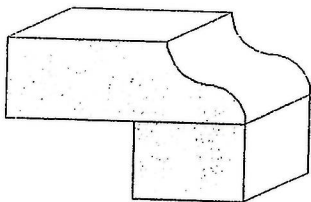

Double Ogee 1.5" thick

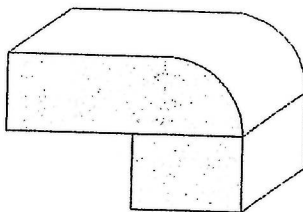

Double Quarter Moon 1.5" thick

Sign *[Signature]*

Date *[Signature]*
23/10/2017