



CONSTRUCTION SUMMARY

Northglen (H) - 2174372 Ontario Ltd.

PURCHASERS: QIONG LI and LANZHU WANG

TEL: RES.: 416-524-6316

LOT / PHASE 37 / 3	REG. PLAN # S-C-2007-004	HOUSE TYPE The Windsor (40-8) Elev A		CLOSING DATE 24-Apr-18
-----------------------	-----------------------------	---	--	---------------------------

Agreement of Purchase and Sale

2 1/4 INCH x 3/4 INCH NATURAL OAK HARDWOOD FLOORING IN GREAT ROOM OR FAMILY ROOM - AS PER PLAN (FROM BUILDERS STANDARD SAMPLES) <i>Worksheet</i> <i>Note:</i>	
FIRST LEVEL UPGRADE KITCHEN CABINETS (FROM BUILDERS STANDARD SAMPLES) <i>Worksheet</i> <i>Note:</i>	
GRANITE KITCHEN COUNTER TOP (FROM BUILDERS STANDARD SAMPLES) <i>Worksheet</i> <i>Note:</i>	
CENTRAL AIR CONDITIONER (FROM BUILDERS STANDARD SAMPLES) <i>Worksheet</i> <i>Note:</i>	

4) PLUMBING

1 - 3 PIECE ROUGH IN BASEMENT <i>12Jul17</i> <i>Note:</i> 11,308/33130	
--	--

6) FLOORING & WALL TILE

1 - OAK - 3/4" X 4 1/8" ENGINEERED - UPGRADE FROM CARPET - - UPPER HALL **INCLUDING 2ND FLOOR LEDGE** (UPGRADE FROM CARPET) <i>12Jul17</i> <i>Note:</i> 11,308/33133	
1 - OAK - 3/4" X 4 1/8" ENGINEERED - UPGRADE FROM 3/4X 2 1/4 NATURAL OAK - - GREAT ROOM (UPGRADE FROM HARDWOOD) <i>12Jul17</i> <i>Note:</i> 11,308/33127	
1 - TOWEL BAR/TOILET PAPER HOLDERS/SOAP DISHES - DO NOT SUPPLY AND INSTALL ALL TOILET PAPER HOLDERS AND TOWEL BARS AND SOAP DISHES THROUGHOUT <i>12Jul17</i> <i>Note:</i> 11,308/33124	

STAIR AND RAILING

1 - STAIN STAIR AND RAILING PER FLOOR <i>12Jul17</i> <i>Note:</i> 11,308/33129	
1 - UPGRADE STANDARD STAIR TO ALL OAK IN NATURAL FINISH (EXCLUDING LANDING) <i>12Jul17</i> <i>Note:</i> 11,308/33128	

WINDOWS AND DOORS - EXTERIOR

1 - DOOR - GARAGE TO INTERIOR - INCLUDING 3 WAY DOOR CLOSER <i>12Jul17</i> <i>Note:</i> 11,308/33131	
--	--

This Document is Extremely Time Sensitive - Printed 19 Jul 17 at 13:44

HIGHCASTLE HOMES - COLOUR SCHEDULE

Purchasers:

QIONG LI & LANZHU WANG

Telephone Res. / Bus:

(416) 524-6316 /

Decor Advisor:

Caroline Rajcsanyi

Property: 37Phase: 3 of Plan - S-C-2007-004

Project: 2174372 Ontario Ltd.

Model and Elevation: The Windsor (40-8) Elev A

KITCHEN AND VANITIES

	Cabinet	Counter	Hardware
Kitchen	Lv2 - Toronto Maple - Espresso CL	Lv1 - GR-Serenata	9677 Handle
Main Bathroom	NA	N/A	N/A
Ensuite Bathroom	Lv1 - Manchester Oak - Noce Nero CL	Calcutta Marble 4925K-07	9677 Handle
Ensuite 2	Lv1 - Manchester Oak - Noce Nero CL	Italian White Di Pesco 4954K-22	9677 Handle
Ensuite 3/4	Lv1 - Belwood 3DL - Ontario White	Bronzite 4971K-52	9677 Handle
Opt. Breakfast Bar	NA	Kitchen Hood Fan	Standard
		Kitchen Upper Height	77 cm - Standard

Stove opening – if not specified will be set to builders standard opening of approximately 30 in width
Fridge Opening – if not specified will be set to builders minimum opening of approximately 33 x71 height (townhouses)
- if not specified will be set to builders minimum opening of approximately 36 x 71 height (singles)

Counter top Edge

Kitchen	Single Edge (3/4") Top Bevelled	

Opt. Kitchen Extras

PARQUET / HARDWOOD OR BROADLOOM

Kitchen / Breakfast	N/A	Master Bedroom	Lv1 -TXP135 Lv1 - T04
Great Room	*Oak Strip Lauzon Essential Expert 4 1/8" x 3/4"-Graphite	Bedroom 2	Lv1 -TXP135 Lv1 - T04
Living / Formal Room	N/A	Bedroom 3	Lv1 -TXP135 Lv1 - T04
Dining Room	Lv1 -TXP135 Lv1 - T04	Bedroom 4	Lv1 -TXP135 Lv1 - T04
Family Room	N/A		
Main Hall	N/A		
Main Stairs	Oak		
Upper Hall	*Oak Strip Lauzon Essential Expert 4 1/8" x 3/4"-Graphite		
Com. Centre/Home Office	N/A	Basement	N/A
Main Stair Landing	N/A	Basement Landing	N/A
Library/Den/Study	Lv1 -TXP135 Lv1 - T04	Basement Stairs	Paint Grade (Grey)
In Law Suite	N/A		

Carpet Runner ☐ Yes ☒ No

Underpad Main Floor

Lv1 Underpad-standard

Underpad 2nd Floor

Lv1 Underpad-standard

Underpad Main Stairs

NA

Opt. Flooring Extras

H/W - ON 2ND FLOOR LEDGE.

FLOOR AND WALL TILES

	Floor Tile	Wall Tile	Decor	Listello
Front Foyer	1-13x13, Serpentine White			
Main Hall	1-13x13, Serpentine White			
Kitchen/Breakfast	1-13x13, Serpentine White			
Powder Room	1-13x13, Serpentine White			
Laundry	1-13x13, Serpentine White			
		Kitchen Backsplash	N/A	<input type="checkbox"/>
		Pwdr Wall if Applicable	N/A	<input type="checkbox"/>

	Floor	Tub Wall	Shower Wall	Deck Skirt	Deck Splash	Decor	Listello
Main Bathroom	N/A	N/A	N/A	N/A	NA	<input type="checkbox"/>	<input type="checkbox"/>
Master Ens	1-13x13, Serpentine White	N/A	1-8x10, Serpentine White	1-13x13, Serpentine White	1-8x10, Serpentine White	<input type="checkbox"/>	<input type="checkbox"/>
Ensuite 2	1-13x13, Reflex, White	1-8x10, Weave, Tender Grey	N/A	N/A	NA	<input type="checkbox"/>	<input type="checkbox"/>
Ensuite 3/4	1-13x13, Reflex, DK Brown	1-8x10, Reflection, DK Brow	N/A	N/A	NA	<input type="checkbox"/>	<input type="checkbox"/>
						<input type="checkbox"/>	<input type="checkbox"/>
						<input type="checkbox"/>	<input type="checkbox"/>

Shower - Upgrade Floor

Opt. Tile Extras

HIGHCASTLE HOMES - COLOUR SCHEDULE

Purchasers: QIONG LI & LANZHU WANG
Telephone Res. / Bus: (416) 524-6316 /
Decor Advisor: Caroline Rajcsanyi

Property: 37Phase: 3 of Plan - S-C-2007-004
Project: 2174372 Ontario Ltd.
Model and Elevation: The Windsor (40-8) Elev A

PLUMBING / FAUCETS

Powder Room	Standard	Laundry	Standard
Main Bath	N/A	Ensuite 3/4	Standard
Master Ensuite	Standard		
2nd Ensuite	Standard		
R.I. Bath	*3 Piece		
Kitchen Sink	Standard		
Kitchen Faucet	Standard		
Drain for 2nd floor Laundry	<input type="radio"/> Yes <input checked="" type="radio"/> No		
Waterline for fridge	<input type="radio"/> Yes <input checked="" type="radio"/> No		
Supply and install all toilet paper holders, towel bars and soap dishes	<input type="radio"/> Yes <input checked="" type="radio"/> No		
Whirlpool			

Opt. Plumbing Extras

PAINTING

Wall Colour	Trim Colour	Railing Colour	Pickets Colour	Stair Colour
22 Warm Grey	Standard	*Stained as Floor	*Stained as Floor	*Stained as Floor
Opt. Paint Extras				

MISCELLANEOUS

Railing Style	RAILING - STANDARD - 1 5/16in oak picket, 2 1/2in oak handrail and 2 3/4in oak post.				
Opt. Garage Door	*Yes-Grade Permitting	Opt. Side Door	No	Stair Type	*Oak
Interior Doors	Standard - Classique	Int. Door Hardware	*Pewter Knob	Ext. Door Hardware	*Pewter Exterior package
Smooth Ceiling 1st Floor	<input type="radio"/> Yes <input checked="" type="radio"/> No	Trim Style	Standard - 2 1/4in Case & 3in Baseboard	Cold Cellar	<input type="checkbox"/>
Smooth Ceiling 2nd Floor	<input type="radio"/> Yes <input checked="" type="radio"/> No				
Supply and Install Standard Mirrors	<input checked="" type="radio"/> Yes <input type="radio"/> No				
Misc.					

HEATING

Fireplace	Type	Mantle	Surround	Hearth
Air Conditioning	<input checked="" type="radio"/> *Yes <input type="radio"/> No			
Hood Fan Duct	<input checked="" type="radio"/> 6 inch <input type="radio"/> 8 inch <input type="radio"/> 10 inch			
Gas Provisions for Dryer	<input type="radio"/> Yes <input checked="" type="radio"/> No			
Gas Provisions for Stove	<input type="radio"/> Yes <input checked="" type="radio"/> No			
			Gas Provisions for BBQ	<input type="radio"/> Yes <input checked="" type="radio"/> No
			Humidifier	<input type="radio"/> Yes <input checked="" type="radio"/> No

Exterior Colour Scheme:	Pre-selected By Vendor
-------------------------	------------------------

NOTE: The Purchaser(s) agree(s) that:

a) Colours of materials are as close as possible to Vendor's selections, but not necessarily identical due to variances in manufacturing or manufacturers.

b) Purchaser(s) has checked and acknowledges accuracy of the above selections. Where omissions occur on the original colour selection sheet Purchaser(s) acknowledge that the Builder's selection will be final.

c) Upgrades or extras listed on this schedule will not be deemed part of the Agreement of Purchase and Sale. Any such upgrades or extras shall be null and void unless accompanied by a separate invoice and amendment. Said invoice must be paid in full.

d) The Purchaser(s) further agrees that in the event that the Vendor has preselected colours prior to the purchase of the house, the prescribed colours are final not withstanding that the Purchaser may have completed a colour selection schedule

d) The Purchaser(s) Acknowledges that once this colour schedule is signed and dated, no changes, additions or deletions will be permitted other than re-selection due to unavailability.

A \$350.00 (Per Occurance) change/administration fee will apply to above exceptions.

This Interior Colour Selection is final and approved by:

Signature: [Signature] Date: July 12, 2017

Printed 7/12/2017 11:36:37

Signature: [Signature] Date: July 12, 2017
Builder's Agent: [Signature] Date: July 12, 17

Lot 37
Northglenn Ph3
THE WINDSOR (40-8)
ELEV A

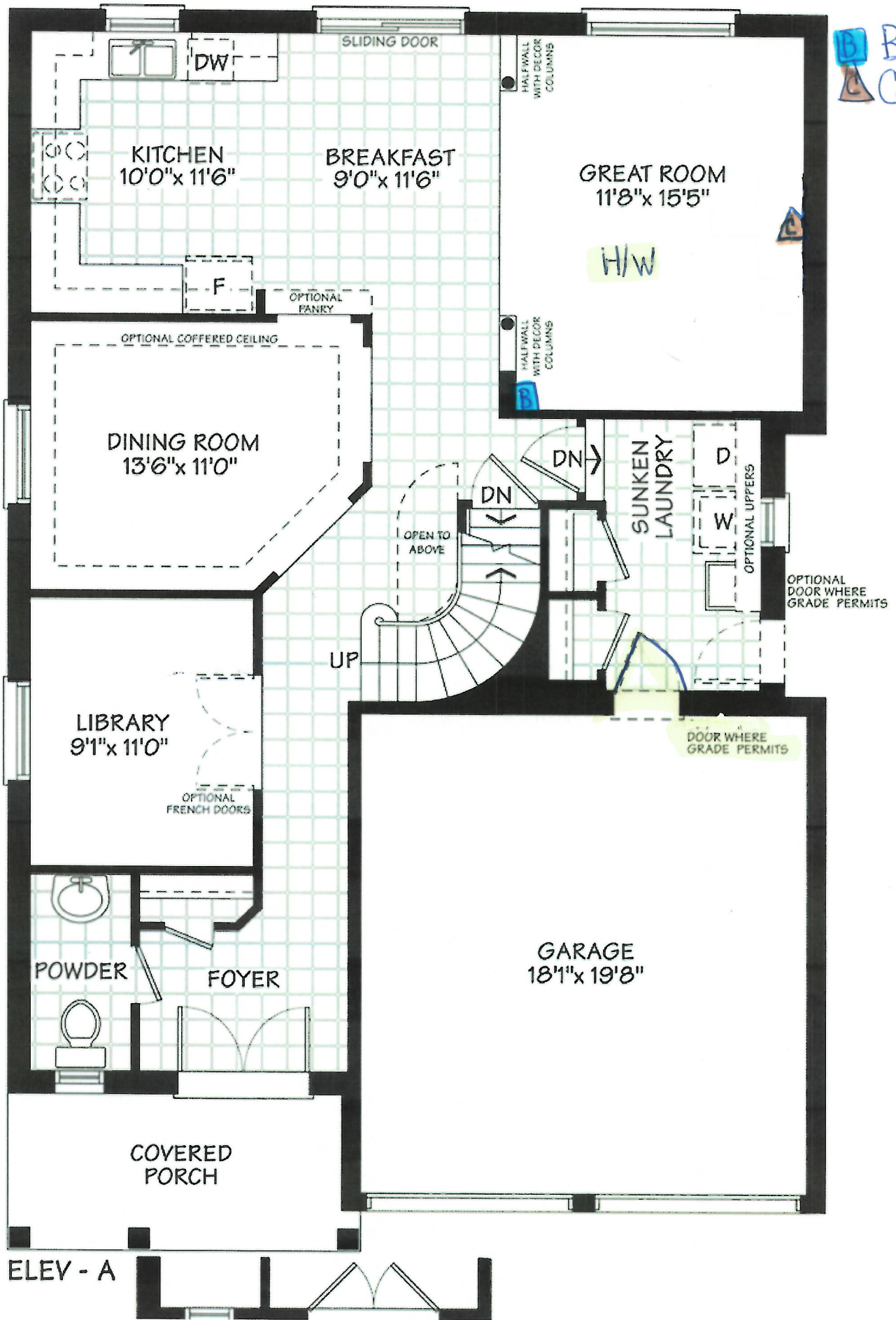

Sign 16th
Sign Manager

Date July 12. 17
Date July 12. 2017

Lot 37
 NORTHGLEND PH3
 THE WINDSOR (40-8)
 ELEV A

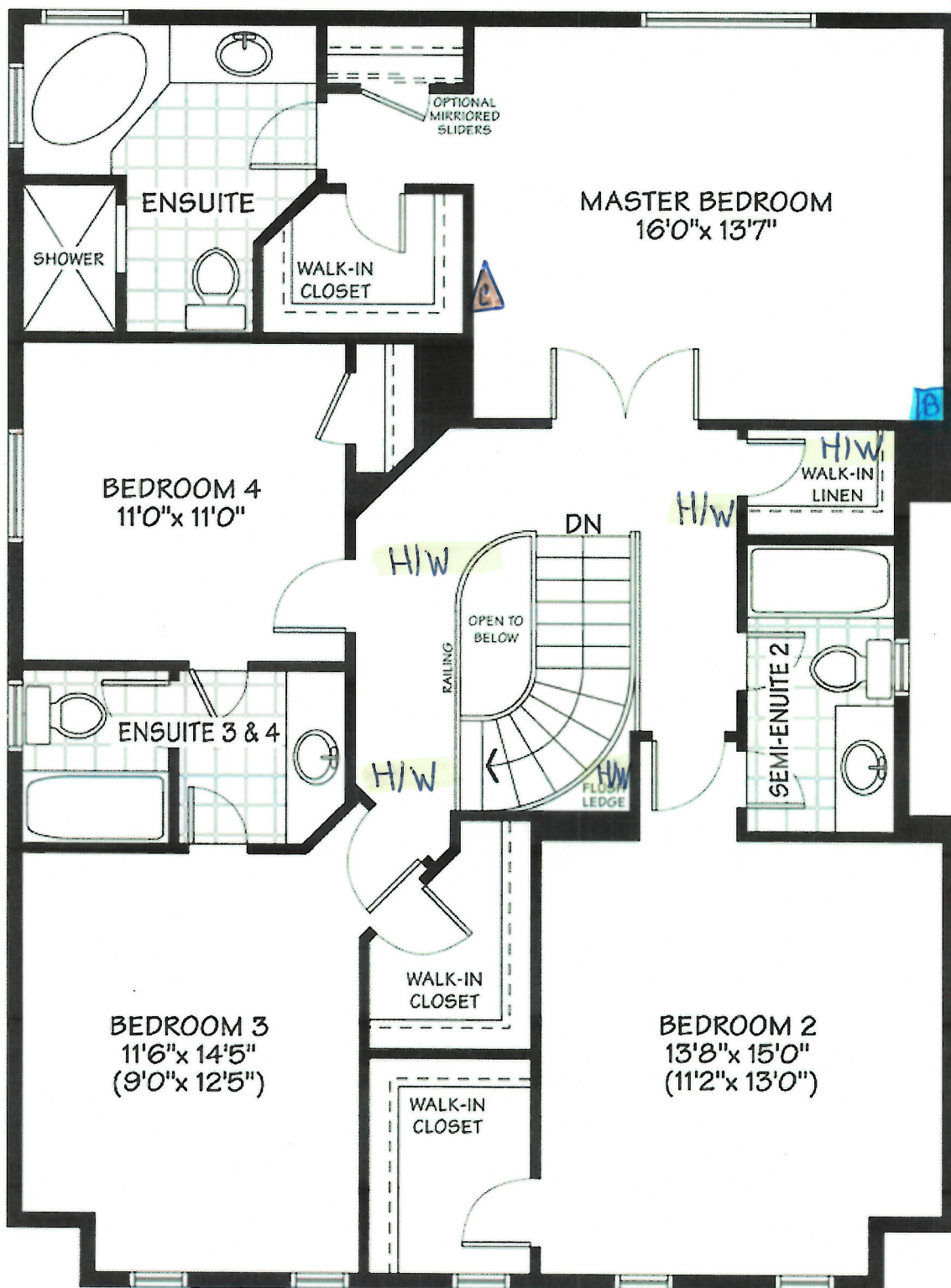

Bell
 Cable

ELEV - A

Sign 10/16/17
 Sign 10/16/17

Date July 12, 2017
 Date July 12, 2017

Lot 37
Northglenn PH3
THE WINDSOR (40-8)
ELEV A

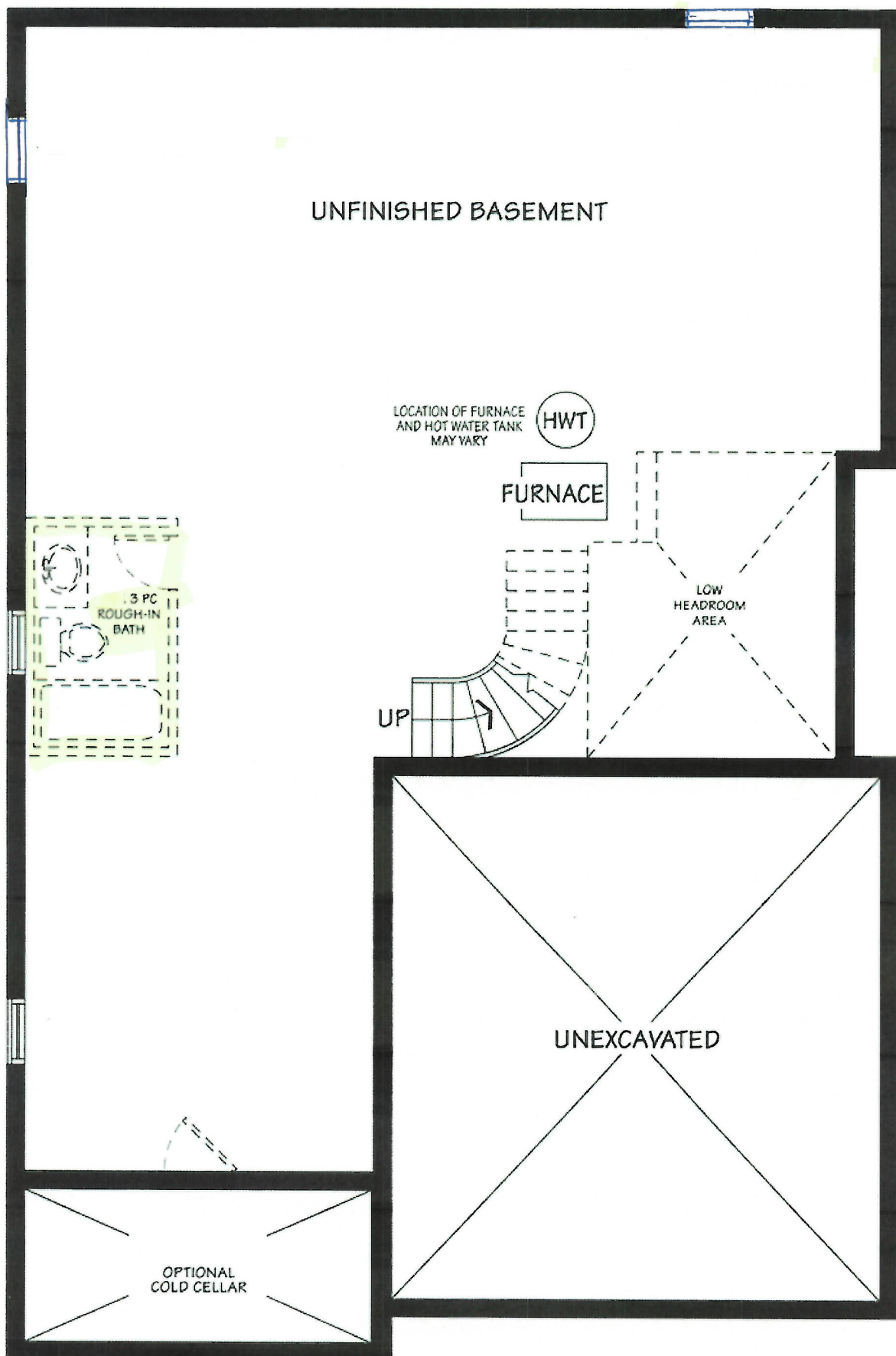

ELEV - A & B

Sign *[Signature]*
Sign *[Signature]*

Date July 12.17
Date July 12.2017

Lot 37
Northglenn PH 3.

STANDARD EDGE

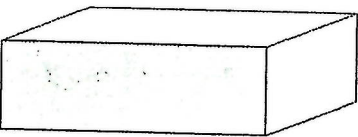

Single Straight polished 3/4"

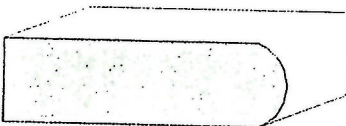

Single Bullnose 3/4"

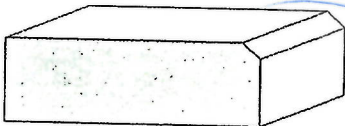

Single Bevel 1/4" top bevel 3/4" thick

UPGRADE #1 EDGES

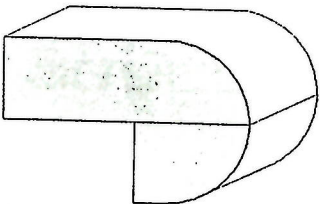

Double Bullnose 1.5" thick

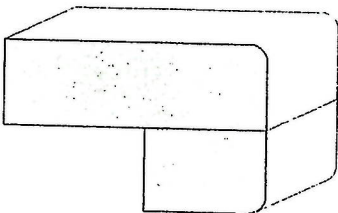

Double Pencil 1.5" thick

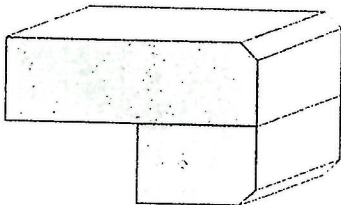

Double Bevel 1/4" top&bottom 1.5" thick

UPGRADE #2 EDGES

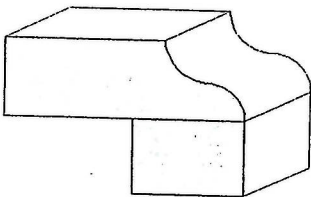

Double Ogee 1.5" thick

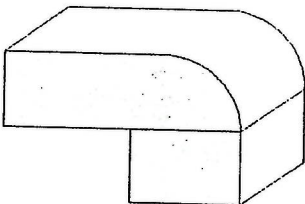

Double Quarter Moon 1.5" thick

Sign
Sign

Source
NWH

Date June 29, 17
Date June 29, 17.