

PLS DELETE PREV
COLOUR CHART
Plan - Draft Plan 21T-9005R Ebb

Model and Elevation: Arbour Elev A

Hardware

Stove opening – if not specified will be set to builders standard opening of approximately 30 in width
Fridge Opening – if not specified will be set to builders minimum opening of approximately 33 x 71 height (townhouses)
- if not specified will be set to builders minimum opening of approximately 36 x 71 height (singles)

Double Edge (1 1/2") Double Bevelled

Carpet Runner ☐ Yes ☒ No

Underpad Main Stairs

NA

NA

NA

Wall Tile

Decor Listello

Shower - Upgrade Floor

HIGHCASTLE HOMES - COLOUR SCHEDULE

Purchasers: SEEMA ANAND & ATUL ANAND
Telephone Res. / Bus: (647) 883-0990 /
Decor Advisor: Caroline Rajcsanyi

Property: 21Phase: 2 of Plan - Draft Plan 21T-9005B
Project: 2073737 Ontario Inc.
Model and Elevation: Arbour Elev A

PLUMBING / FAUCETS

Powder Room Standard
Main Bath N/A
Master Ensuite Standard
2nd Ensuite Standard
R.I. Bath *3 Piece

Kitchen Sink *Undermount
Kitchen Faucet Upgrade

Drain for 2nd floor Laundry ☐ Yes ☒ No
Waterline for fridge ☒ Yes ☐ No

Supply and install all toilet paper holders, towel bars and soap dishes ☐ Yes ☒ No

Whirlpool

Laundry
Ensuite 3/4

Standard
Standard

Opt. Plumbing Extras

PAINTING

Wall Colour 25 Oyster
Trim Colour Standard
Railing Colour *Stained as Floor
Pickets Colour *Wrought Iron
Stair Colour *Stained as Floor

Opt. Paint Extras

MISCELLANEOUS

Railing Style RAILING - UPGRADE 1 - 1/2in Wrought iron square picket with square collar on alternating picket, 3in oak handrail and 3 1/2in oak std. post.
Opt. Garage Door *Yes-Grade Permitting
Interior Doors Carrera
Opt. Side Door *Yes-Grade Permitting
Int. Door Hardware *Straight Pewter Lever
Trim Style *1 - 3in Case W/Backband & 5in Base
Stair Type Oak
Ext. Door Hardware *Pewter Exterior package
Cold Cellar ☒
Smooth Ceiling 1st Floor ☒ Yes ☐ No
Smooth Ceiling 2nd Floor ☒ Yes ☐ No
Supply and Install Standard Mirrors ☒ Yes ☐ No
Misc.

Basement Windows Upgrade ☒ Yes ☐ No

HEATING

Fireplace Family Room
Type 36" Standard
Mantle *Stonecast
Surround
Hearth

Air Conditioning ☒ Yes ☐ No
Hood Fan Duct ☒ 6 inch ☐ 8 inch ☐ 10 inch
Gas Provisions for Dryer ☐ Yes ☒ No
Gas Provisions for Stove ☒ Yes ☐ No

Gas Provisions for BBQ ☒ Yes ☐ No
Humidifier ☐ Yes ☒ No

Exterior Colour Scheme:

Pre-selected By Vendor

NOTE: The Purchaser(s) agree(s) that:

- Colours of materials are as close as possible to Vendor's selections, but not necessarily identical due to variances in manufacturing or manufacturers.
- Purchaser(s) has checked and acknowledges accuracy of the above selections. Where omissions occur on the original colour selection sheet Purchaser(s) acknowledge that the Builder's selection will be final.
- Upgrades or extras listed on this schedule will not be deemed part of the Agreement of Purchase and Sale. Any such upgrades or extras shall be null and void unless accompanied by a separate invoice and amendment. Said invoice must be paid in full.
- The Purchaser(s) further agrees that in the event that the Vendor has preselected colours prior to the purchase of the house, the prescribed colours are final notwithstanding that the Purchaser may have completed a colour selection schedule
- The Purchaser(s) Acknowledges that once this colour schedule is signed and dated, no changes, additions or deletions will be permitted other than re-selection due to unavailability.

A \$350.00 (Per Occurance) change/administration fee will apply to above exceptions.

This Interior Colour Selection is final and approved by:

Signature: Signature in file
Date: Feb 6.17

Printed 2/2/2017 10:28:26

Signature: Caroline Rajcsanyi
Date: Feb 2 20
Builder's Agent:



Highcastle Homes Décor Centre Disclaimers

Lot#: 21 Model:Arbour Elev A in Riverwalk II - 2073737 Ontario Inc.

PURCHASERS: ATUL ANAND and SEEMA ANAND

TEL: RES.: 647-883-0990

Through years of doing business, we at Highcastle Homes have encountered issues beyond our control. The following disclaimers apply to all instances of Purchaser's Extras forms and all Interior Colour Scheme forms.

Fireplaces

Fireplace Marble: Due to the many variables that can affect the pattern and/or design, frequently the marble installed on the fireplace will not be identical to the samples. We will make every attempt to come as close to the samples as possible, but cannot be responsible for results which differ from the samples.

Ceramic Floor Tile

Many variables including variegation can affect tile colour, pattern and/or design which mean installed tiles may not be identical to the samples. We will make every attempt to come as close as possible, but cannot be responsible for results which differ from the samples.

Hardwood Flooring

The purchaser is advised that cupping and shrinkage are characteristics of hardwood flooring normal appearing some time after installation, and no warranty is provided by the flooring supplier with respect to such cupping and shrinkage. The vendor agrees to install any hardwood flooring ordered by the purchaser in good and workmanlike manner, but shall not be responsible for, and is hereby released by the purchaser from responsibility and liability for cupping and shrinkage of hardwood flooring.

Shrinking and expanding/cupping of the hardwood floors may occur if the humidity levels in the home are not kept at industry recommendations. If the hardwood floors shrink or expand due to the homeowner not complying with these levels, the hardwood floor will no longer be under warranty and it will be the homeowner's responsibility to repair the flooring.

Stain Colours

Due to many variables that can affect the outcome of a stain colour on wood, staircases, railings, and fireplaces, will not be identical to samples. Factors such as density, age humidity, air temperature, and the uniqueness of each piece of wood can result in wide variations in darkness or lightness. We will make every attempt to come as close to the sample as possible, but cannot be responsible for results which differ from the samples.

Stain on pre-finished hardwood floors will not be an exact match to the stain colours available on stairs, pickets and rails. The purchaser is responsible for choosing the stain on these areas to their satisfaction.

Appliances

All fridge openings are set to builder's standard width. Please advise Décor Centre at time of colour appointment if custom sizing of cabinets is required for any built - in appliances. The purchaser is responsible for costs and fees associated with changes to pre-manufactured kitchens made subsequent to colour appointments.

Kitchen Cabinets

The kitchen you order/purchase will undoubtedly contain slight colour variations. The degree of these variations is virtually impossible to determine before the kitchen is installed in its intended location. The amount of and type of lighting will also affect various highlights in the finish. Note: No two pieces of wood are identical. Variations in colour tone and grain patterns make a perfect colour match virtually impossible. It is generally agreed that these variations add to the natural beauty of a wood kitchen.

Shrinking and expanding of the kitchen cabinets may occur if the humidity levels in the home are not kept at industry recommendations. If the cabinets shrink or expand due to the homeowner not complying with these levels, the cabinets will no longer be under warranty and it will be the homeowner's responsibility to repair the cabinets.

Plaster Mouldings and Medallions

Plaster mouldings will not be installed in open to above areas or areas with 2 storey elements.

Metal Spindles

Due to the characteristics of wrought iron railing production, it is possible for the wrought iron to develop a scale effect. This scale may or may not be totally covered during the painting process. In effect, once the wrought iron picket is painted, the paint may in effect amplify the iron scale depending on the colour chosen. This is a natural effect of wrought iron and should not be construed as a defect or damage.

I hereby acknowledge reading and understanding the above copy and will not hold Highcastle Homes responsible for any issues in relation to above.

Purchasers Signature(s):

Date:

15/08/2016

Lot 21
Riverwalk

MOSCONE
MARBLE

STANDARD EDGE

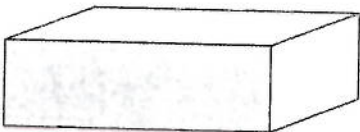

Single Straight polished 3/4"



Single Bullnose 3/4"

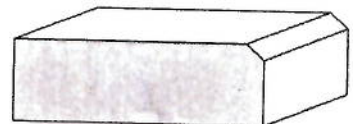

Single Bevel 1/4" top bevel 3/4" thick

UPGRADE #1 EDGES

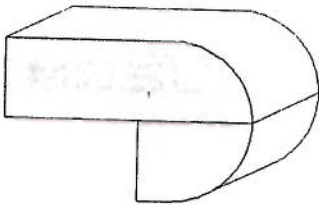

Double Bullnose 1.5" thick

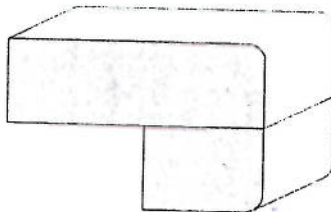

Double Pencil 1.5" thick

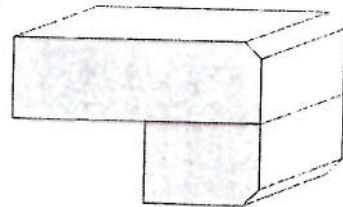

Double Bevel 1/4" top&bottom 1.5" thick

UPGRADE #2 EDGES

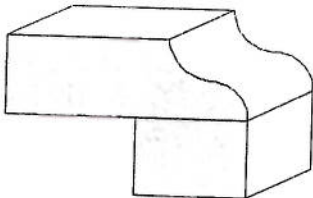

Double Ogee 1.5" thick

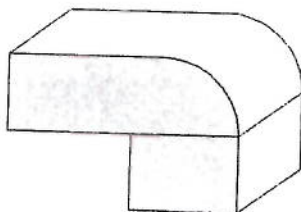

Double Quarter Moon 1.5" thick

Sign: Seema Dhand
Sign:

Date: 21/4/16
Date: 21/04/16

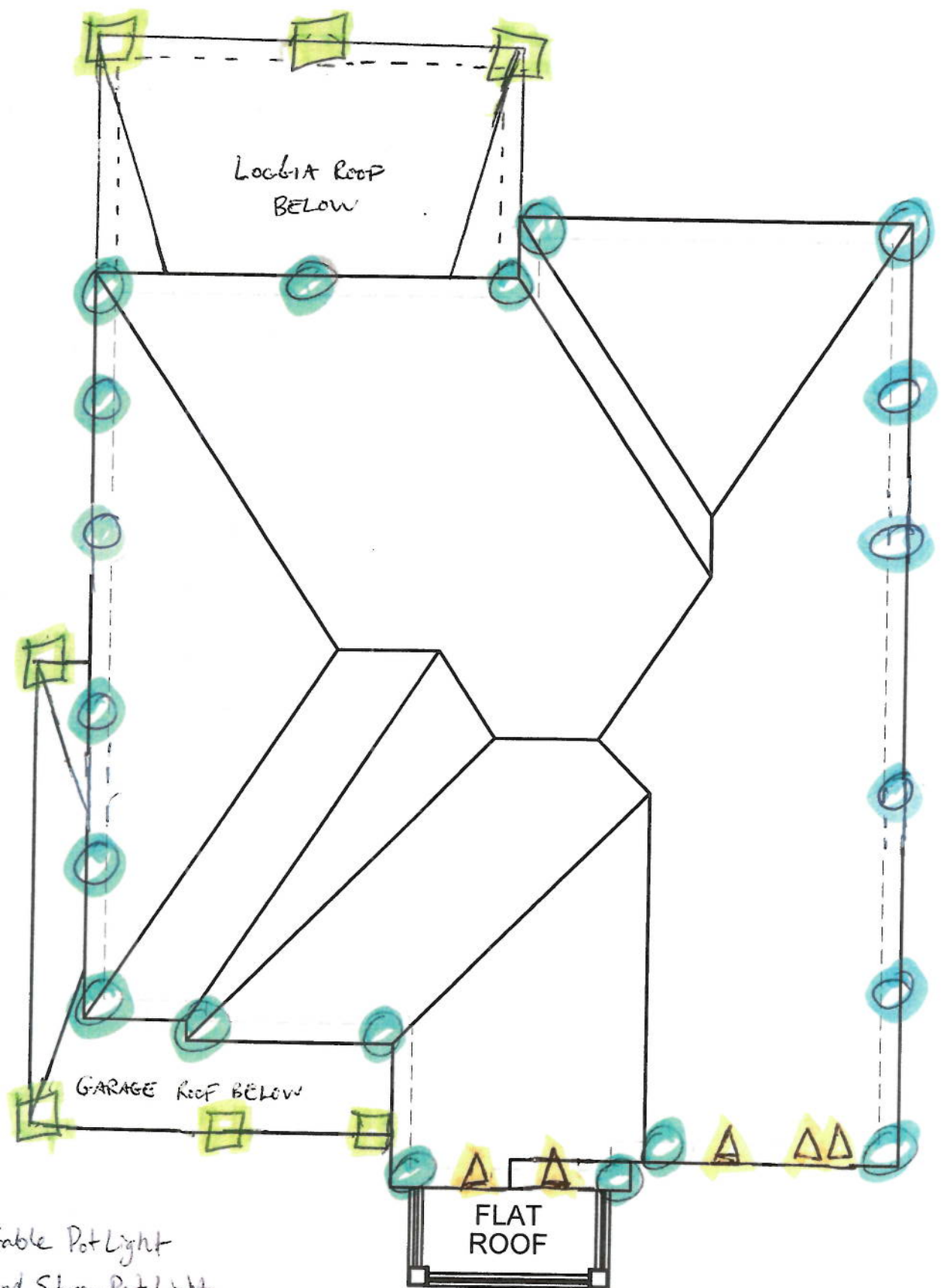

- △ = Gable Pot Light
- = 2nd Storey Pot Light
- = Main Floor Pot Light

LOT 21 - EXTERIOR POT LIGHT PURPOSES ONLY.
 50-1 'A'

Signature in file

LOT 21
Riverwalk

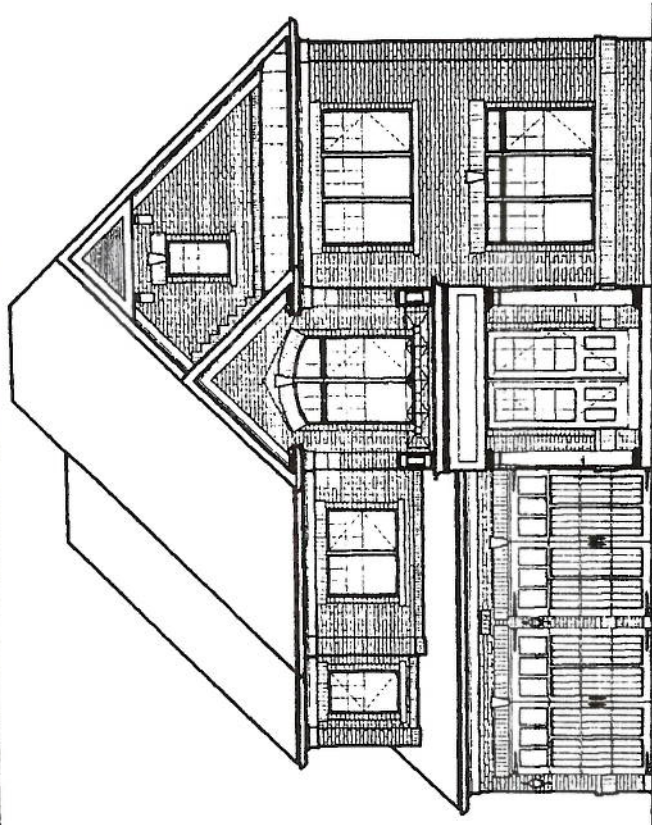

ELEVATION 'A'

* Stone skirt from window sill w 4' return.

Date
25/Aug/2016
25th Aug 2016

Signature
Seema Dhand

25th Aug 2016

25/ Aug / 2016

Kabe

AN·A·

7 CEILING

ALM R.W.L.

FINISHED
ENTERED SOURCE

DATE -

OFF -

K DETAIL (TYP.):

(c)

OR
OFFIT

ADER

Q.

19

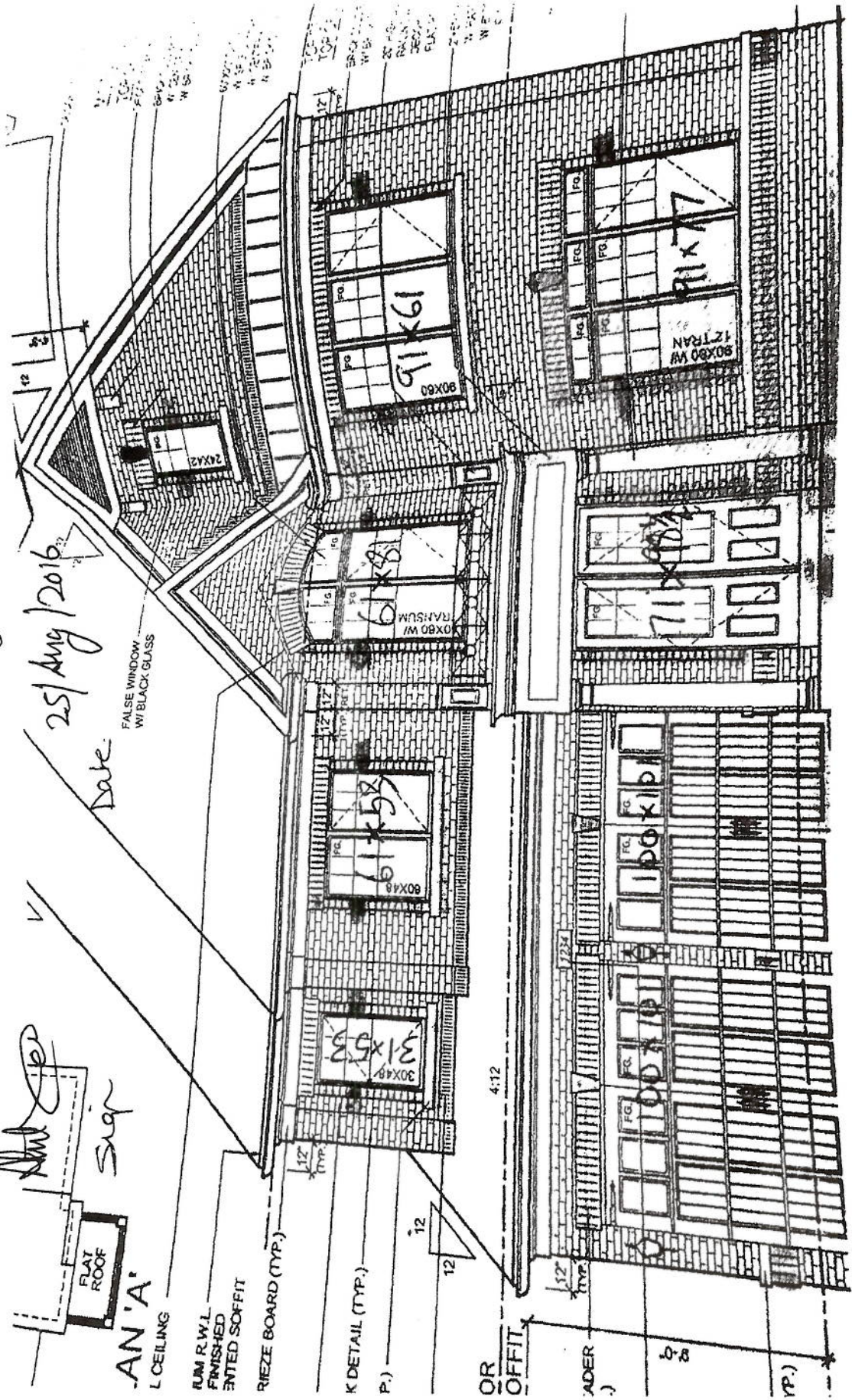

Lot 21.

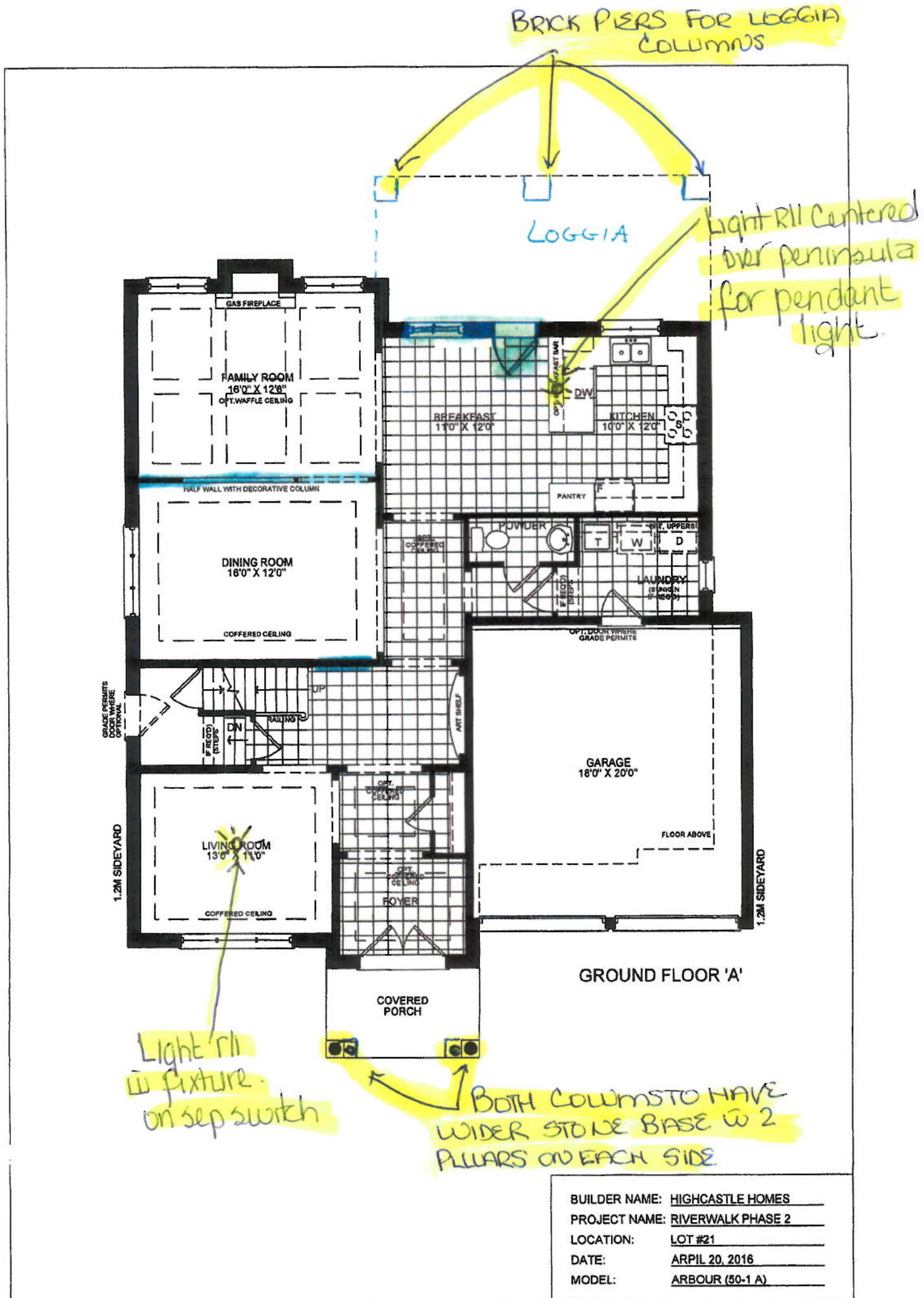

Signature in file (Sept 06/16)
Date
Date

Signature in file (Feb 6/17)

Lot 21
Riverwalk in

Speaker R/I
Bell
Cable
CAT5
Receptacle

+ R w conduit
over flp for future
wall mount tv

R11- BBQ LINE

Light R11 centered over
peninsula for pendant
base waste

Centre
Base Pic
Cut Corner
Base Pic Cut
Corner

upper angle
w clear glass door

Built ins
S.A

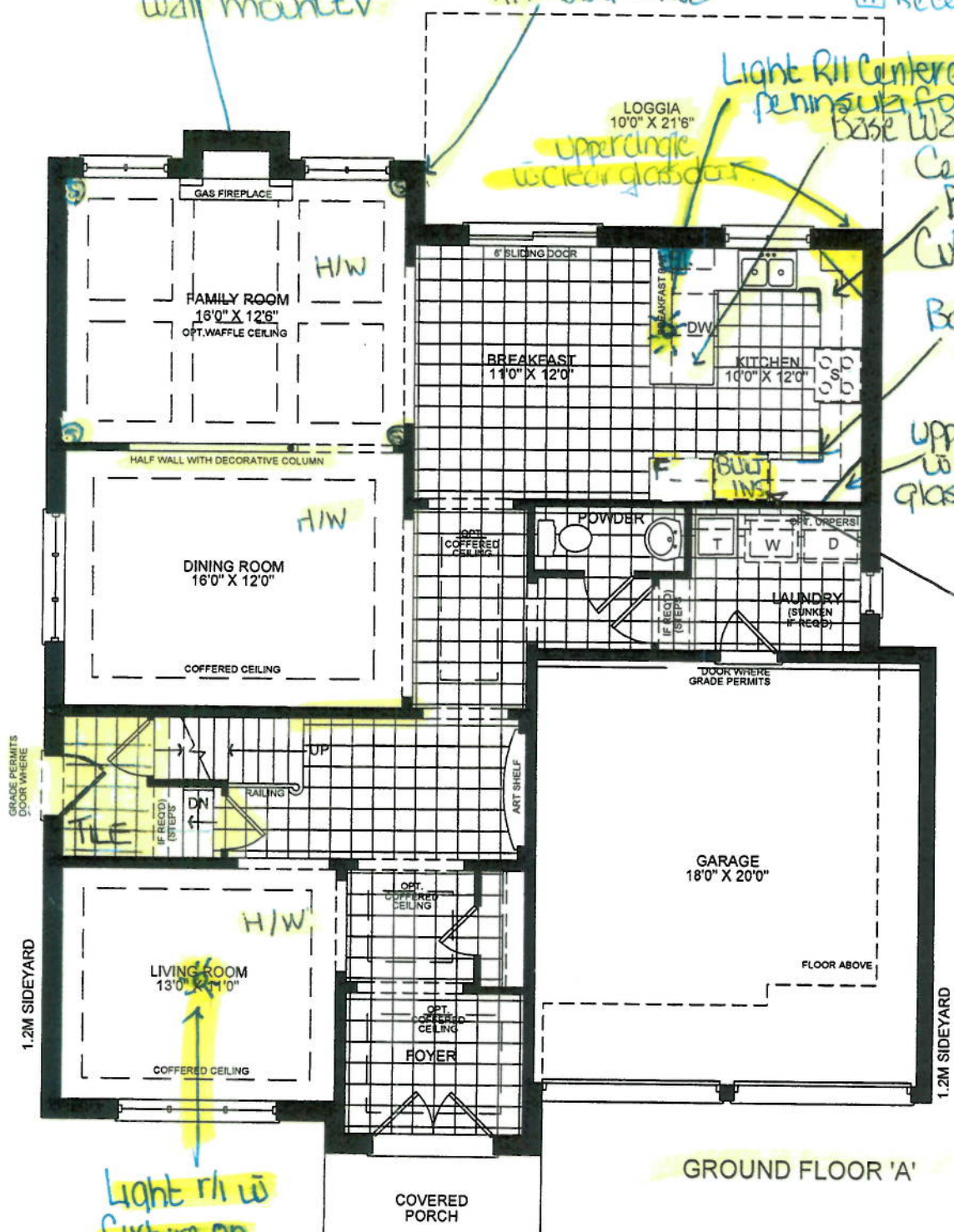

Light r11 w
fixture on
sep switch

BOTH (ROUND)
COLUMNS TO HAVE
WIDER BACK BASE w 2 PILLARS
ON EACH BASE

Shit

21/APR/2016

Seema Dhand

21st April 2016

Shit
15/Aug/2016

Seema Dhand
15/08/2016

BUILDER NAME: HIGHCASTLE HOMES
PROJECT NAME: RIVERWALK PHASE 2
LOCATION: LOT #21
DATE: APRIL 20, 2016
MODEL: ARBOUR (50-1 A)



The Arbour

Sterling Series 50ft. Designs

Elevation A - 3029 sq. ft. • Elevation B - 3041 sq. ft. • Elevation C - 3042 sq. ft.

(SEE SEPARATE PLAN ATTACHED)

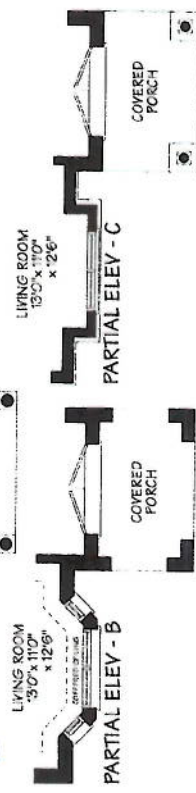
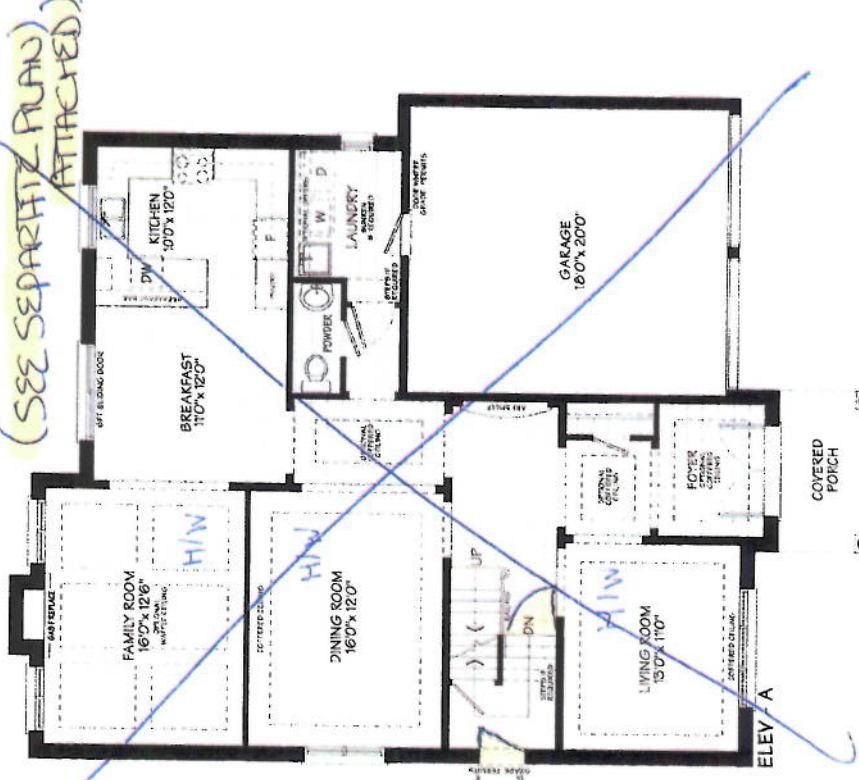

MAIN FLOOR

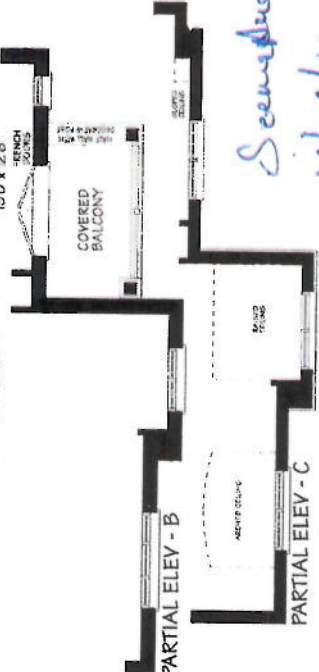

SECOND FLOOR

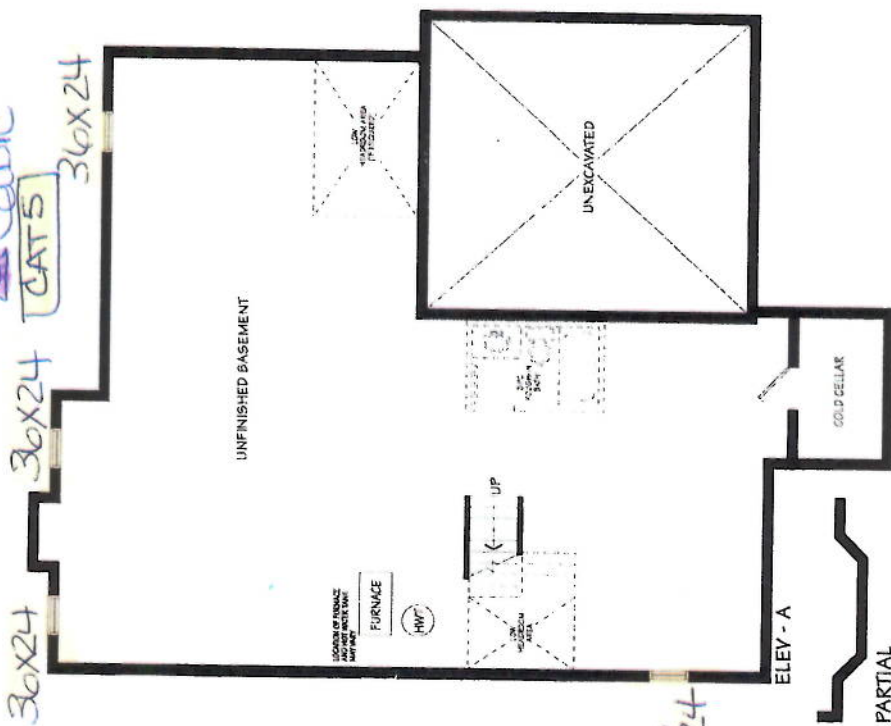

BASEMENT

Seemphand Hub
15/08/16 15/08/2016

Schedule "FP"



PLS DELETE PREV
Cons Summary
Feb 2, 2017

CONSTRUCTION SUMMARY	
Riverwalk II - 2073737 Ontario Inc.	
PURCHASERS: SEEMA ANAND and ATUL ANAND	TEL: RES.: 647-883-0990

LOT / PHASE 21 / 2	REG. PLAN # Draft Plan 21T-9005B	HOUSE TYPE Arbour Elev A	CLOSING DATE 30-Mar-17
-----------------------	-------------------------------------	-----------------------------	---------------------------

Agreement of Purchase and Sale

3 1/4 inch X 3/4 inch stained oak hardwood on the main floor, excluding tiled area (from builders standard samples). Worksheet Note:	
side door as per plan (where grade permits) Worksheet Note:	
upgrade all existing basement windows to 36 inch wide X 24 inch height Worksheet Note:	
Change natural finish to stained finish for the oak stairs (builders standard selections). Worksheet Note:	
Builder to add standard door at top of landing leading to optional side door landing (as per Schedule FP). Worksheet Note:	
Convert existing tub to shower in ensuite 2 and ensuite 3/4 (builders standard materials). Worksheet Note:	
CONVERT EXISTING TUB TO SHOWER IN ENSUITE #2	



CONSTRUCTION SUMMARY

Riverwalk II - 2073737 Ontario Inc.

PURCHASERS: SEEMA ANAND and ATUL ANAND

TEL: RES.: 647-883-0990

LOT / PHASE	REG. PLAN #	HOUSE TYPE	CLOSING DATE
21 / 2	Draft Plan 21T-9005B	Arbour Elev A	30-Mar-17

1) CONSTRUCTION

1 - DINING ROOM - 3 FT FULL WALL WITH 8-1/2 FT (1/2 WALL), 42" HIGH WITH 1/2 COLUMN BETWEEN FAMILY AND DINING ROOM - 1 FT DROP BETWEEN 1/2 WALL AND 4FT OPENING WITH 6" FULL WALL RETURN 30Aug16 Note: 11,226/32248	
1 - SOLDIER COARSE BRICK AROUND FRONT WINDOWS CHANGED TO ARRISCRAFT BORDER (SEE DRAWING) 26Aug16 Note: 11,224/32247	
1 - EXTERIOR - STONE SKIRT FROM WINDOW SILL WITH 4FT RETURNS ON EACH SIDE (SEE DRAWING) 26Aug16 Note: 11,224/32246	
1 - CREATE A 10 FT LOOKTHROUGH BETWEEN DINING ROOM AND FAMILY ROOM, 42" HIGH WITH 12" DROP FROM CEILING. ADD 8" POSTS ON EACH SIDE WITH 6" SPACE BETWEEN WALL AND COLUMN WITH AN EQUAL 3 FT RETURN OFF EACH WALL 26Aug16 Note: 11,224/32244	
3 - EXTERIOR REAR -(3) X 16" X 16" "BRICK" PIERS WITH 10" ROUND COLUMN IN LOGGIA 26Aug16 Note: 11,224/32243	
1 - EXTERIOR - CHANGE FRONT BRICK BASE PIERS TO STONE PIERS 26Aug16 Note: 11,224/32242	
1 - FRONT ELEVATION - 1FT 2" X 2FT 2" WIDE STONE FRONT PIERS WITH DOUBLE ROUND 8" POST EACH 25Aug16 Note: 11,225/32245	
1 - BUILDER DISCOUNT 15Aug16 Note: 11,178/32039	
1 - SMOOTH CEILING - 1ST AND 2ND FLOOR 15Aug16 Note: 11,178/32035	
1 - CHANGE BOTH COVERED FRONT PORCH EXTERIOR "ROUND" COLUMNS TO A WIDER BRICK BASE WITH 2 PILLARS ON EACH BASE 15Aug16 Note: 11,146/30852	
1 - CLOSE OFF WALL FROM MAIN HALL TO DINING ROOM (SEE PLAN) 15Aug16 Note: 11,146/30851	
1 - DINING ROOM - 3FT FULL WALL WITH A 8 1/2 FT (1/2 WALL) 42" HIGH WITH HALF COLUMN BETWEEN FAMILY AND DINING ROOM - 1 FT DROP BETWEEN HALF WALL AND OPENING (SEE PLAN) 15Aug16 Note: 11,146/30850	
1 - OPTIONAL COVERED LOGGIA (APPROXIMATELY 21' X 10') 15Aug16 Note: 11,146/30849	
1 - AS PER PURCHASERS EXTRAS IN AGREEMENT (DELETE TUB TO SHOWER IN ENSUITE 3/4 AND LEAVE AS A STANDARD TUB) 15Aug16 Note: 11,146/30848	

3) HEATING / AIR CONDITIONING

1 - FIREPLACE MANTLE - UPGRADE MANTLE TO STONECAST MANTLE (NO HEARTH) (FAMILY ROOM - LA CASTELLA) 02Feb17 Note: 11,273/32834	* NOTE *
1 - KITCHEN - CENTRE STANDARD DUCT FOR PURCHASERS FUTURE CHIMNEY HOOD FAN (IF POSSIBLE) 15Aug16 Note: 11,178/32023	
1 - R/I BBQ LINE AS PER AGREEMENT (OUTSIDE OF BREAKFAST AREA) 15Aug16 Note: 11,178/32020	



CONSTRUCTION SUMMARY

Riverwalk II - 2073737 Ontario Inc.

PURCHASERS: SEEMA ANAND and ATUL ANAND

TEL: RES.: 647-883-0990

LOT / PHASE	REG. PLAN #	HOUSE TYPE	CLOSING DATE
21 / 2	Draft Plan 21T-9005B	Arbour Elev A	30-Mar-17

3) HEATING / AIR CONDITIONING

1 - GAS LINE - ROUGH-IN FOR STOVE INCLUDING ELECTRICAL OUTLET

15Aug16 Note:

11,178/30991

4) PLUMBING

1 - MASTER ENSUITE SHOWER DOOR CHANGED TO "FRAMELESS GLASS SHOWER DOOR"

02Feb17 Note:

11,273/32835

* NOTE *

1 - DOOR - FRAMELESS GLASS SHOWER DOOR WITH CHOICE OF HARDWARE COLOUR - ENSUITE #2

15Aug16 Note:

11,178/32038

1 - KITCHEN, SOAP DISPENSER - 3942 CHROME

15Aug16 Note:

11,178/32037

1 - KITCHEN FAUCET - ALIGN PULLDOWN, 7565 CHROME (1 HOLE APPLICATION)

15Aug16 Note:

11,178/32036

1 - WATER LINE - FRIDGE - ROUGH IN ONLY

15Aug16 Note:

11,178/30993

1 - SINK - KITCHEN - UNDERMOUNTED (RECTANGULAR SQUARE - DOUBLE EQUAL BOWL)

15Aug16 Note:

11,178/30992

5) ELECTRICAL

1 - LIGHT - ROUGH-IN ONLY - ON SEPARATE SINGLE SWITCH - KITCHEN OVER PENINSULA. (SEE PLAN) FOR FUTURE PENDANT LIGHT

02Feb17 Note:

11,273/32837

* NOTE *

1 - LIVING ROOM - LIGHT - INTERIOR ROUGH-IN WITH FIXTURE - ON SEPARATE SWITCH

02Feb17 Note:

11,273/32833

* NOTE *

32 - POT LIGHT - EXTERIOR 4 INCH POTLIGHT WITH LED ENERGY STAR BULB (2 MINIMUM - PRICE IS EACH) - SEE PLAN FOR LOCATION

19Jan17 Note:

11,269/32820

1 - CONDUIT - RUN CONDUIT FROM WALL MOUNT TV TO CABLE BOX BELOW WITH ELECTRICAL ON MASTER BEDROOM WALL (SEE PLAN)

15Aug16 Note:

11,178/32019

1 - CABLE JACK - ADDITIONAL - ROUGH-IN (ON MASTER BEDROOM WALL BESIDE RECEPTACLE FOR WALL MOUNT TV)

15Aug16 Note:

11,178/32018

1 - PLUG - INTERIOR RECEPTICAL BESIDE CABLE OVER FIREPLACE IN FAMILY ROOM FOR FUTURE WALL MOUNT TV AND IN MASTER BEDROOM ON WALL BESIDE CABLE FOR WALL MOUNT TV (SEE PLAN)

15Aug16 Note:

11,178/30986

2 - AUDIO - PREWIRE PAIR OF SPEAKERS PER ROOM TO EQUIPMENT LOCATION (LOCATION - CLOSEST TO ALL FOUR CORNERS OF FAMILY ROOM, SEE PLAN)

15Aug16 Note:

11,178/30985

1 - CONDUIT - RUN CONDUIT FROM WALL MOUNT TV TO CABLE BOX BELOW WITH ELECTRICAL BESIDE BASE OF FIREPLACE IN FAMILY ROOM

15Aug16 Note:

11,178/30984

6) FLOORING & WALL TILE

1 - CERAMIC - UPGRADE LEVEL 3 - - POWDER ROOM

15Aug16 Note:

11,178/32034



CONSTRUCTION SUMMARY

Riverwalk II - 2073737 Ontario Inc.

PURCHASERS: SEEMA ANAND and ATUL ANAND

TEL: RES.: 647-883-0990

LOT / PHASE	REG. PLAN #	HOUSE TYPE	CLOSING DATE
21 / 2	Draft Plan 21T-9005B	Arbour Elev A	30-Mar-17

6) FLOORING & WALL TILE

1 - CERAMIC - UPGRADE LEVEL 3 - - MAIN STAIR HALL 15Aug16 Note: 11,178/32033	
1 - CERAMIC - UPGRADE LEVEL 3 - - LAUNDRY 15Aug16 Note: 11,178/32032	
1 - CERAMIC - UPGRADE LEVEL 3 - - KITCHEN & BREAKFAST 15Aug16 Note: 11,178/32031	
1 - CERAMIC - UPGRADE LEVEL 3 - - FOYER 15Aug16 Note: 11,178/32030	
1 - KITCHEN - DO NOT SUPPLY OR INSTALL BACKSPLASH IN KITCHEN 15Aug16 Note: 11,178/32022	
1 - TOWEL BAR/SOAP DISHES/TOILET PAPER HOLDERS - DO NOT SUPPLY AND INSTALL ALL TOILET PAPER HOLDERS, SOAP DISHES AND TOWEL BARS THROUGHOUT 15Aug16 Note: 11,178/30982	

9) CABINETRY

1 - UPPER CABINETS-UPPER ANGLE CORNER CABINET WITH CLEAR GLASS DOOR & MATCHING INTERIOR PER UNIT-LEVEL 3 02Nov16 Note: 11,249/32717	
1 - BUILT IN DOUBLE APPLIANCE CABINET WITH DRAWER BELOW IN LIEU OF EXISTING 59CM DEEP PANTRY ***THIS IS A CHANGE TO THE BUILT IN DOUBLE APPLIANCE ONLY ON PREVIOUS INVOICE**BUILT IN DOUBLE APPLIANCE TO BE BESIDE FRIDGE (WITH FRIDGE AT THE END).**SEE PLAN** 02Nov16 Note: 11,249/32716	
1 - COOKTOP CABINET WITH FALSE TOP DRAWER AND POTS AND PANS DRAWER BELOW (ELECTRICAL INCLUDED) - LEVEL 3 15Aug16 Note: 11,178/32025	
1 - BUILT IN DOUBLE APPLIANCE CABINET WITH DRAWER BELOW (TRIMKIT REQUIRED)(ELECTRICAL ROUGH IN ONLY) - LEVEL 3 15Aug16 Note: 11,178/32024	
1 - KITCHEN - DELETE UPPIERS OVER STOVE FOR PURCHASERS FUTURE CHIMNEY HOOD FAN 15Aug16 Note: 11,178/32021	
1 - UPPER CABINETS-FRIDGE CABINET COUNTER DEPTH 66CM (1 GABLES & CABINET 66CM DEEP) 15Aug16 Note: 11,178/32017	
1 - UPPER CABINETS-UPPER ANGLE CORNER CABINET WITH CLEAR GLASS DOOR & MATCHING INTERIOR PER UNIT-LEVEL 3 15Aug16 Note: 11,178/30976	
1 - ACCESSORIES - WASTE CENTER PULL OUT DOOR ONLY AVAILABLE IN 45CM CABINET (2) 35L BINS (BESIDE DISHWASHER, SEE PLAN) 15Aug16 Note: 11,178/30970	
2 - BASE CABINETS-BASE PIE CUT CORNER-LEVEL 3 15Aug16 Note: 11,178/30969	
1 - ACCESSORIES - LIGHT VALANCE (INCLUDING ELECTRICAL) 15Aug16 Note: 11,178/30968	
1 - ACCESSORIES - CROWN MOULDING STANDARD 15Aug16 Note: 11,178/30967	



CONSTRUCTION SUMMARY

Riverwalk II - 2073737 Ontario Inc.

PURCHASERS: SEEMA ANAND and ATUL ANAND

TEL: RES.: 647-883-0990

LOT / PHASE	REG. PLAN #	HOUSE TYPE	CLOSING DATE
21 / 2	Draft Plan 21T-9005B	Arbour Elev A	30-Mar-17

9) CABINETRY

1 - CABINETS - KITCHEN - LEVEL 3 15Aug16 Note: 11,178/30966	
---	--

CABINETRY - BATHROOM

1 - VANITY CABINETS-VANITY BANK OF DRAWERS (55CM MAX)-LEVEL 1 OR LEVEL 2 (MASTER ENSUITE) 15Aug16 Note: 11,178/30973	
4 - VANITY CABINETS-VANITY TOP DRAWER PRICE PER DRAWER (INCLUDES FALSE DRAWERS)-LEVEL 1 OR LEVEL 2 (ENSUITE 2 AND ENSUITE 3/4) 15Aug16 Note: 11,178/30972	

Countertop

1 - UPGRADE GRANITE COUNTERTOP - FROM LEVEL 1 TO LEVEL 3 - - KITCHEN 15Aug16 Note: 11,178/30983	
---	--

Hardwood

1 - OAK - 3/4" X 4 1/8" ENGINEERED - UPGRADE FROM CARPET - MASTER BEDROOM 15Aug16 Note: 11,178/32029	
1 - OAK - 3/4" X 4 1/8" ENGINEERED - UPGRADE FROM CARPET - - BEDROOM 4 (UPGRADE FROM CARPET) 15Aug16 Note: 11,178/32028	
1 - OAK - 3/4" X 4 1/8" ENGINEERED - UPGRADE FROM CARPET - - BEDROOM 3 (UPGRADE FROM CARPET) 15Aug16 Note: 11,178/32027	
1 - OAK - 3/4" X 4 1/8" ENGINEERED - UPGRADE FROM CARPET - - BEDROOM 2 (UPGRADE FROM CARPET) 15Aug16 Note: 11,178/32026	
1 - OAK - 3/4" X 4 1/8" ENGINEERED - UPGRADE FROM CARPET - - UPPER HALL 15Aug16 Note: 11,178/30990	
1 - OAK - 3/4" X 4 1/8" ENGINEERED - UPGRADE FROM 3/4" X 3 1/8" OAK STAINED - - LIVING ROOM (UPGRADE FROM 3/4"x3 1/4" STAINED HARDWOOD)) 15Aug16 Note: 11,178/30989	
1 - OAK - 3/4" X 4 1/8" ENGINEERED - UPGRADE FROM 3/4" X 3 1/8" OAK STAINED - - FAMILY ROOM (UPGRADE FROM 3/4"x3 1/4" STAINED HARDWOOD)) 15Aug16 Note: 11,178/30988	
1 - OAK - 3/4" X 4 1/8" ENGINEERED - UPGRADE FROM 3/4" X 3 1/8" OAK STAINED - - DINING ROOM (UPGRADE FROM 3/4"x3 1/4" STAINED HARDWOOD)) 15Aug16 Note: 11,178/30987	

WINDOWS AND DOORS - EXTERIOR

1 - EXTERIOR REAR BREAKFAST SLIDING DOOR TO BE CHANGED TO A SINGLE 8 FT GARDEN DOOR WITH A 48" X 64" WINDOW HIGHLIGHTED IN GREEN (SEE DRAWING) 30Aug16 Note: 11,226/32249	
---	--

This Document is Extremely Time Sensitive - Printed 2 Feb 17 at 12:50

Lot 21
Riverwalk II

PRODUCT MODEL NUMBERS

KRFF507E KRFF607E
KRFF707E

Electrical: A 115 volt, 60 Hz, AC only 15- or 20-amp fused, grounded electrical supply is required. It is recommended that a separate circuit serving only your refrigerator be provided. Use an outlet that cannot be turned off by a switch. Do not use an extension cord.

Water: A cold water supply with water pressure between 35 and 120 psi (241 and 827 kPa) is required to operate the water dispenser and ice maker. If you have questions about your water pressure, call a licensed, qualified plumber.

NOTE: If the water pressure is less than what is required, the flow of water from the water dispenser could decrease or ice cubes could be hollow or irregular shaped.

Reverse Osmosis Water Supply:
IMPORTANT: The pressure of the water supply coming out of a reverse osmosis system going to the water inlet valve of the refrigerator needs to be between 35 and 120 psi (241 and 827 kPa). If a reverse osmosis water filtration system is connected to your cold water supply, the water pressure to the reverse osmosis system needs to be a minimum of 40 to 60 psi (276 to 414 kPa).

PRODUCT DIMENSIONS

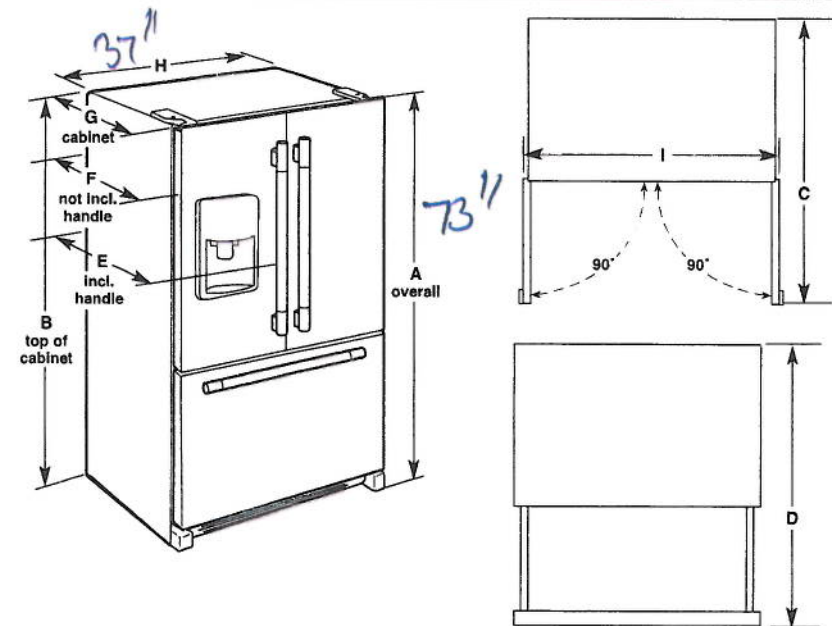

Model Size	Height - Overall "A"	Height - Top of Cabinet "B"	Depth - Doors Open 90° "C"	Depth - Drawer Open "D"	Depth - With Handles "E"	Depth - Without Handles "F"	Depth - Cabinet Only "G"	Width - Cabinet "H"	Width - Door Open 90° "I"
26.8	70¾"	68¾"	49"	54¾"	36½"	34"	29⅞"	35½"	39½"

LOCATION REQUIREMENTS

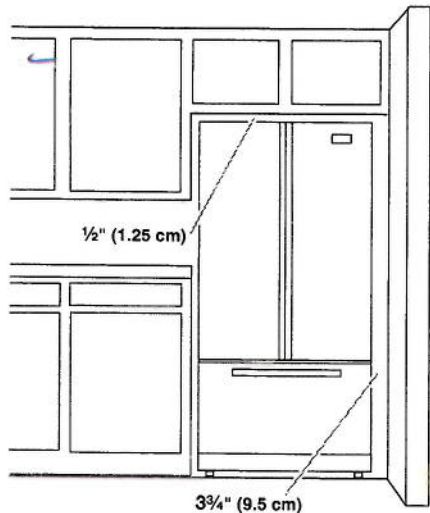

To ensure proper ventilation for your refrigerator, allow for a ½" (1.25 cm) of space on each side and at the top. Allow for a 1" (2.54 cm) space behind the refrigerator. If your refrigerator has an ice maker, allow extra space at the back for the water line connections. When installing your refrigerator next to a fixed wall, leave a 3¾" (9.5 cm) minimum space between the refrigerator and wall to allow the door to swing open.

NOTE: This refrigerator is intended for use in a location where the temperature ranges from a minimum of 55°F (13°C) to a maximum of 110°F (43°C). The preferred room temperature range for optimum performance, which reduces electricity usage and provides superior cooling, is between 60°F (15°C) and 90°F (32°C). It is recommended that you do not install the refrigerator near a heat source, such as an oven or radiator.

Inside width — 37" AA-
Inside Height — 73" AA-
15/Aug/2016

27" (68.6 CM) AND 30" (76.2 CM) ELECTRIC SINGLE AND DOUBLE BUILT-IN OVEN

PRODUCT MODEL NUMBERS

KODE300E	KODT100E	KOST100E
KODE307E	KODT107E	KOST107E
KODE500E	KOSE500E	KEBS109E
KODE507E	KOSE507E	KEBS209E
		KEBS207E

Electrical: To properly install your oven, you must determine the type of electrical connection you will be using and follow the instructions provided for it here.

- Oven must be connected to the proper electrical voltage and frequency as specified on the model/serial number rating plate. The model/serial number rating plate is located under the control panel on single ovens and under the control panel on the upper oven cavity on double ovens. See the following illustrations.



Single Oven

A. Model/serial number plate

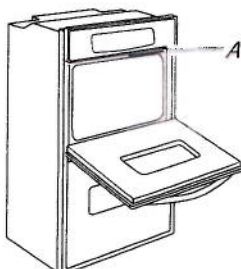

Double Oven

A. Model/serial number plate

- Models rated from 7.3 to 9.6 kW at 240 volts (5.4 to 7.4 kW at 208 volts) require a separate 40-amp circuit. Models rated at 4.8 kW and below at 240 volts (3.6 kW and below at 208 volts) require a separate 20-amp circuit.
- A circuit breaker is recommended.
- Connect directly to the circuit breaker box (or fused disconnect) through flexible, armored or nonmetallic sheathed, copper cable (with grounding wire). See "Make Electrical Connection" section.
- Flexible conduit from the oven should be connected directly to the junction box.
- Fuse both sides of the line.
- Do not cut the conduit. The length of conduit provided is for serviceability of the oven.
- A UL listed or CSA approved conduit connector must be provided.
- If the house has aluminum wiring, follow the procedure below:
 - Connect a section of solid copper wire to the ends of the flexible conduit leads.
 - Connect the aluminum wiring to the added section of copper wire using special connectors and/or tools designed and UL listed for joining copper to aluminum.

Follow the electrical connector manufacturer's recommended procedure. Aluminum/copper connection must conform with local codes and industry accepted wiring practices.

For power requirements for models KOST107E, KOST100E, KOSE507E, KOSE500E, KODE307E, KODE300E, KODE507E, KODE500E, KODT100E and KODT107E, refer to the following table.

Voltage	Single Thermal	Single Convect	Double Thermal	Double Convect	Double Convect/Thermal
240 VAC	4100 W	4100 W	8163 W	8300 W	8300 W
208 VAC	3100 W	3100 W	6300 W	6300 W	6300 W
240 VAC	17.2 A	17.2 A	34.2 A	34.2 A	34.2 A
208 VAC	15.0 A	15.0 A	29.9 A	29.9 A	29.9 A

PRODUCT DIMENSIONS

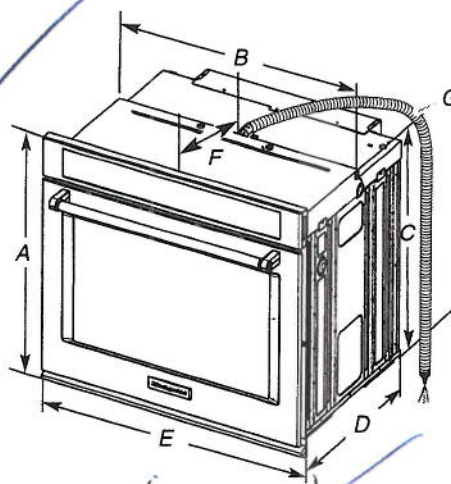

27" (68.6 cm) models

- A. 28³/₄" (72.8 cm) max. overall height
- B. 25⁷/₁₆" (64.6 cm) max. recessed height
- C. 26³/₄" (67.9 cm) max. recessed width
- D. 23¹/₄" (59.1 cm) max. recessed depth
- E. 27" (68.6 cm) overall width
- F. 12" (30.5 cm) from back of control panel to start of strain relief
- G. 48" (121.9 cm) flexible conduit length

30" (76.2 cm) models

- A. 28³/₄" (72.8 cm) max. overall height
- B. 28¹/₂" (72.4 cm) max. recessed height
- C. 26³/₄" (67.9 cm) max. recessed width
- D. 23¹/₄" (59.1 cm) max. recessed depth
- E. 30" (76.2 cm) overall width
- F. 12" (30.5 cm) from back of control panel to start of strain relief
- G. 48" (121.9 cm) flexible conduit length

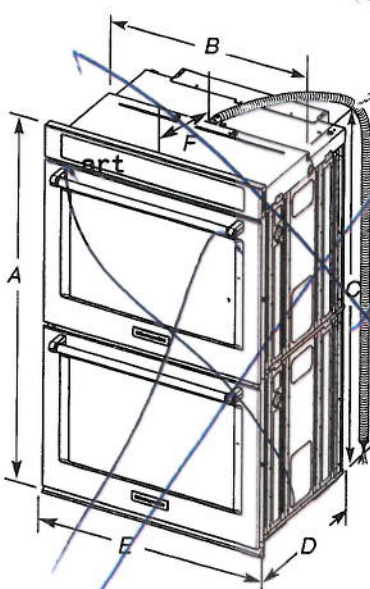

27" (68.6 cm) models

- A. 51¹/₁₆" (130.0 cm) max. overall height
- B. 25⁷/₁₆" (64.6 cm) max. recessed height
- C. 48¹/₁₆" (124.0 cm) max. recessed width
- D. 23¹/₄" (59.1 cm) max. recessed depth
- E. 27" (68.6 cm) overall width
- F. 12" (30.5 cm) from back of control panel to start of strain relief
- G. 66" (167.6 cm) flexible conduit length

30" (76.2 cm) models

- A. 51¹/₁₆" (130.0 cm) max. overall height
- B. 28¹/₂" (72.4 cm) max. recessed height
- C. 48¹/₁₆" (124.0 cm) max. recessed width
- D. 23¹/₄" (59.1 cm) max. recessed depth
- E. 30" (76.2 cm) overall width
- F. 12" (30.5 cm) from back of control panel to start of strain relief
- G. 66" (167.6 cm) flexible conduit length

KitchenAid® 27" (68.6 cm) and 30" (76.2 cm) Electric Built-In Convection Microwave Oven

PRODUCT MODEL NUMBERS

KMBP100E

KMBP107E

ELECTRICAL CONNECTION

- Microwave oven must be connected to the proper electrical voltage and frequency as specified on the model/serial number rating plate. The model/serial/rating plate is located underneath the control panel, along the oven vent.

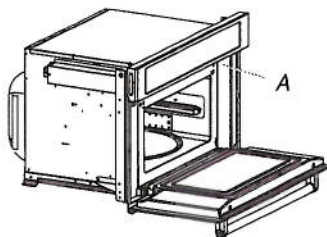

A. Model/serial/rating plate

- The microwave oven rated 120/240 volt, 20-amp, has 4 wires (L1, L2, N and G) in the flex conduit and should be connected to a 20-amp maximum rated circuit, overcurrent protected on both the L1 and L2 circuits.
- A time-delay fuse or circuit breaker is recommended.

PRODUCT DIMENSIONS

27" (68.6 cm) and 30" (76.2 cm) Microwave Ovens

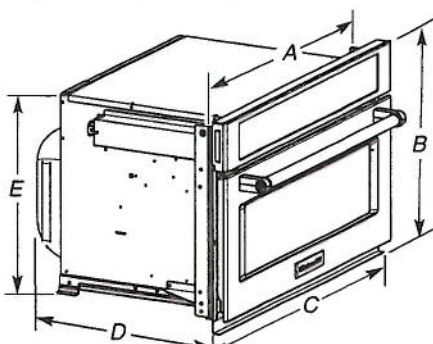

27" (68.6 cm) models

- A. 25 3/8" (64.5 cm)
- B. 18 5/8" (47.3 cm) overall height
- C. 26 3/4" (67.9 cm) overall width
- D. 21 1/2" (54.6 cm)
- E. 17 3/8" (44.1 cm)

30" (76.2 cm) models

- A. 28 3/8" (72.1 cm)
- B. 18 5/8" (47.3 cm) overall height
- C. 29 3/4" (75.6 cm) overall width
- D. 21 1/2" (54.6 cm)
- E. 17 3/8" (44.1 cm)

27" (68.6 cm) and 30" (76.2 cm) Microwave Oven Spacer Kit

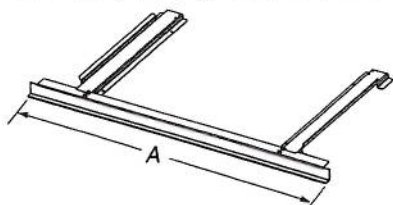

27" (68.6 cm) models

- A. 26 3/4" (67.9 cm) overall width

30" (76.2 cm) models

- A. 29 3/4" (75.6 cm) overall width

NOTE: The microwave oven spacer kit will allow the microwave oven to be installed in a 17 3/8"-17 3/4" (44.1-45.1 cm) maximum cutout height.

A microwave oven spacer kit is available from your dealer that will allow the microwave oven to be installed in a 19"-19 13/16" (48.3-50.2 cm) maximum cutout height. Match the oven size to the following kits:

27" (68.6 cm) Stainless Steel - Model W10469901

30" (76.2 cm) Stainless Steel - Model W10469903

To order, see the "Assistance or Service" section of the Use and Care Guide.

CABINET DIMENSIONS

27" (68.6 cm) and 30" (76.2 cm) Microwave Ovens

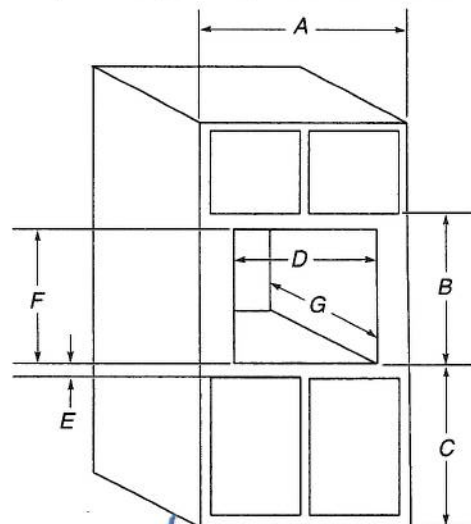

27" (68.6 cm) models

- A. 27" (68.6 cm) min. cabinet width
- B. 18 3/8" (47.3 cm) from bottom of cutout to bottom of upper cabinet door
- C. 40" (101.6 cm) bottom of cutout to floor (recommended)
- D. 25 1/2" (64.8 cm) cutout width
- E. 1 1/2" (3.8 cm) min. bottom of cutout to top of cabinet door
- F. 17 3/8" (44.7 cm) recommended cutout height (will fit cutout height from 17 3/8" [44.1 cm] to 17 3/4" [45.1 cm])
- G. 21 1/8" (55.5 cm) min. cutout depth

30" (76.2 cm) models

- A. 30" (76.2 cm) min. cabinet width
- B. 18 3/8" (47.3 cm) from bottom of cutout to bottom of upper cabinet door
- C. 40" (101.6 cm) bottom of cutout to floor (recommended)
- D. 28 1/2" (72.4 cm) cutout width
- E. 1 1/2" (3.8 cm) min. bottom of cutout to top of cabinet door
- F. 17 3/8" (44.7 cm) recommended cutout height (will fit cutout height from 17 3/8" [44.1 cm] to 17 3/4" [45.1 cm])
- G. 21 1/8" (55.5 cm) min. cutout depth

MINIMUM INSTALLATION CLEARANCES

For proper installation, the following minimum clearances must exist above and below the cabinet opening.

Installation Above Single Built-In Oven

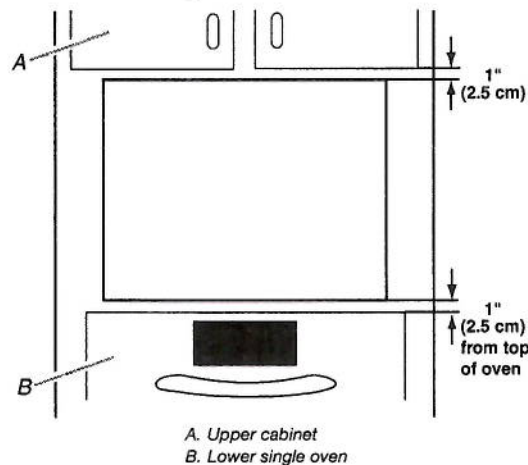

A. Upper cabinet
B. Lower single oven

Approved models: KMBP100E and KMBP107E.

Because Whirlpool Corporation includes a continuous commitment to improve our products, we reserve the right to change materials and specifications without notice.

Dimensions are for planning purposes only. For complete details, see Installation Instructions packed with product. Specifications subject to change without notice.

Ref. W10725730B
2/10/15

Lot 21
Riverwalk ii

30" (76.2 CM) AND 36" (91.4 CM) GAS BUILT-IN COOKTOP

PRODUCT MODEL NUMBERS

KCGS350E	KCGS950E	MGC9530D	WCG75US0D
KCGS356E	KCGS956E	MGC9536D	WCG97US0D
KCGS550E	MGC7430D	WCG51US0D	WCG97US6D
KCGS556E	MGC7536D	WCG51US6D	

GAS SUPPLY REQUIREMENTS

Type of Gas

Natural Gas:

- This cooktop is factory set for use with Natural gas. If converting to LP gas, see the "LP Gas Conversion" instructions provided in the package containing literature. The model/serial rating plate located on the underside of the cooktop base has information on the types of gas that can be used. If the types of gas listed do not include the type of gas available, check with the local gas supplier.

LP Gas Conversion:

Conversion must be done by a qualified service technician.

No attempt shall be made to convert the cooktop from the gas specified on the model/serial rating plate for use with a different gas without consulting the serving gas supplier. See the Gas Conversion instructions provided in the package containing literature.

Gas Supply Line

- Provide a gas supply line of 3/4" (1.9 cm) rigid pipe to the cooktop location. A smaller size pipe on longer runs may result in insufficient gas supply. Pipe-joint compounds that resist the action of LP gas must be used. Do not use TEFLON® tape. With LP gas, piping or tubing size should be 1/2" minimum. Usually, LP gas suppliers determine the size and materials used in the system.

Flexible metal appliance connector:

- If local codes permit, use a 1/2" or 3/4" I.D. flexible stainless steel tubing gas connector, designed by CSA to connect the cooktop to the rigid gas supply line.



- A 1/2" male pipe thread is needed for connection to the female pipe threads of the inlet to the cooktop pressure regulator.
- Do not kink or damage the flexible metal tubing when moving the cooktop.

- Must include a shutoff valve:
The supply line must be equipped with a manual shutoff valve. This valve should be located in the same room but external to the cooktop opening, such as an adjacent cabinet. It must be accessible without removing the cooktop, and it should be in a location that allows ease of opening and closing. Do not block access to shutoff valve. The valve is for turning on or shutting off gas to the cooktop.

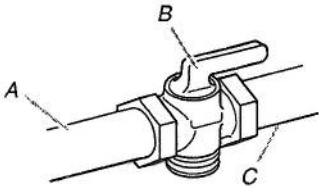

A. Gas supply line
B. Shutoff valve "open" position
C. To cooktop

*TEFLON is a registered trademark of E.I. Du Pont De Nemours and Company.

ELECTRICAL REQUIREMENTS

- A 120 volt, 60 Hz, AC only, 15-amp, fused electrical circuit is required. A time-delay fuse or circuit breaker is also recommended. It is recommended that a separate circuit serving only this cooktop be provided.
- Electronic ignition systems operate within wide voltage limits, but proper grounding and polarity are necessary. Check that the outlet provides 120-volt power and is correctly grounded.

PRODUCT DIMENSIONS

Lot 21
Riverdale II

KCGS550ESS and KCGS950ESS Models

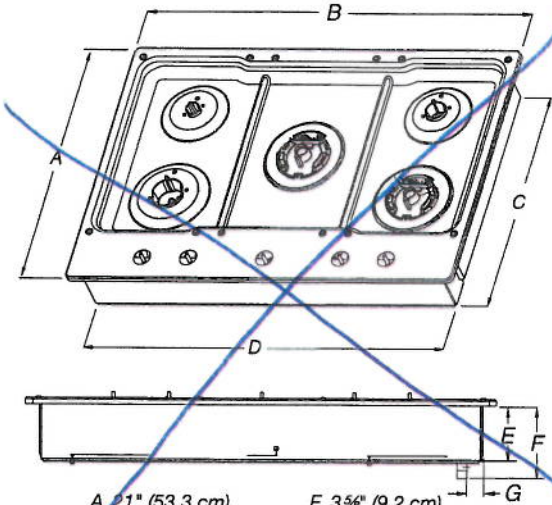

- A. 21" (53.3 cm)
- B. 30" (76.2 cm)
- C. 19 3/8" (49.2 cm)
- D. 28 3/8" (72.1 cm)
- E. 3 3/8" (9.2 cm)
- F. 4 5/8" (11.6 cm)
- G. 1 3/8" (3.4 cm)

KCGS556ESS and KCGS956ESS Models

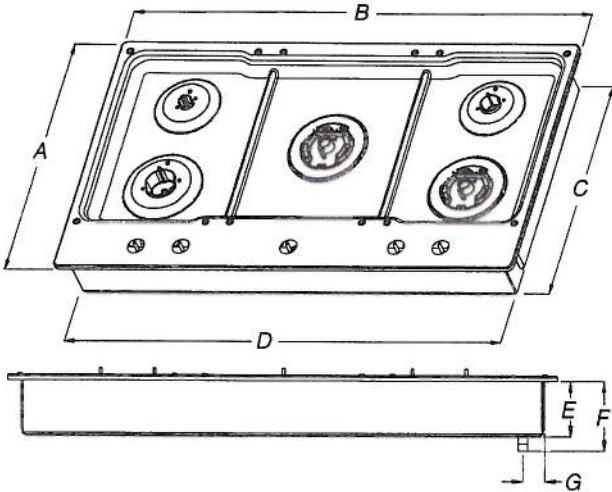

- A. 21" (53.3 cm)
- B. 36 1/4" (92.0 cm)
- C. 19 3/8" (49.2 cm)
- D. 34 3/8" (88.1 cm)
- E. 3 3/8" (9.2 cm)
- F. 4 5/8" (11.6 cm)
- G. 1 7/8" (3.6 cm)

All Other 30" (76.2 cm) Models

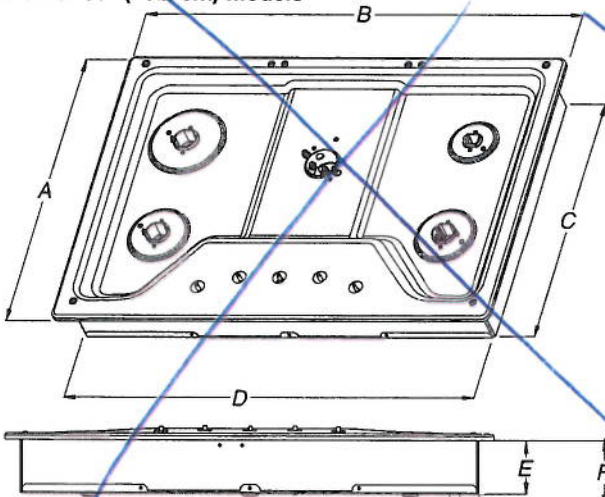

- A. 21" (53.3 cm)
- B. 30" (76.2 cm)
- C. 18 7/8" (48.0 cm)
- D. 28 3/8" (72.1 cm)
- E. 3 3/8" (8.6 cm)
- F. 4 1/8" (10.5 cm)
- G. 1 1/2" (3.8 cm)

All Other 36" (91.4 cm) Models

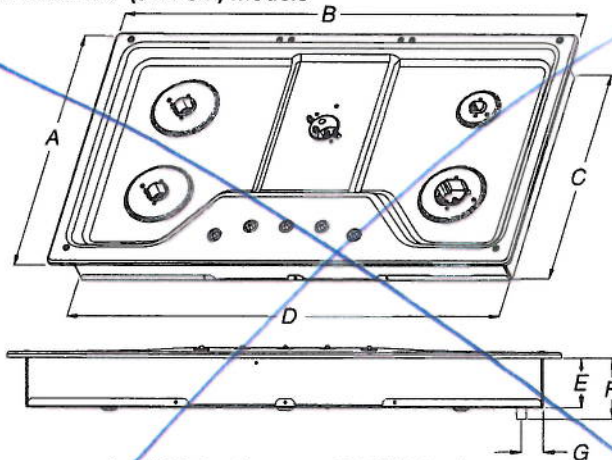

- A. 21" (53.3 cm)
- B. 36" (91.4 cm)
- C. 18 7/8" (48.0 cm)
- D. 33 3/4" (85.7 cm)
- E. 3 3/8" (8.6 cm)
- F. 4 1/8" (10.5 cm)
- G. 1 1/2" (3.8 cm)

CABINET DIMENSIONS

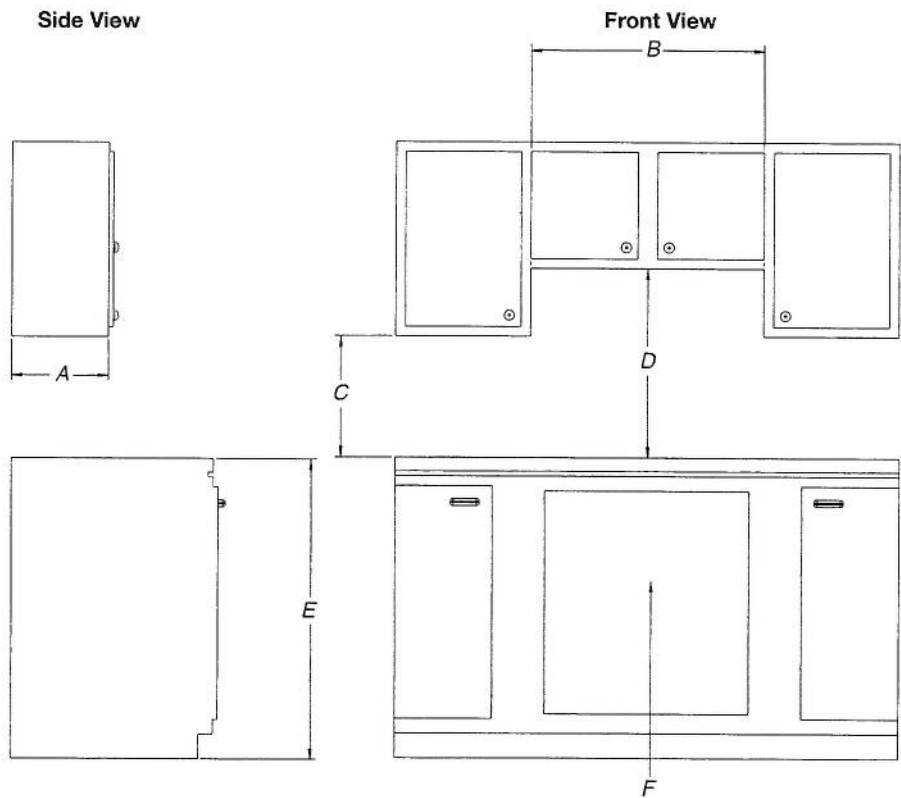

- A. 13" (33.0 cm) recommended upper cabinet depth.
- B. 30" (76.2 cm) for 30" models; 36" (91.4 cm) for 36" models.
- C. 18" (45.7 cm) minimum clearance from upper cabinet to countertop within minimum horizontal clearances to cooktop.
- D. 30" (76.2 cm) minimum clearance between top of cooktop platform and bottom of uncovered wood or metal cabinet. 24" [61 cm] minimum clearance if bottom of wood or metal cabinet is covered by not less than 1/4" [0.6 cm] flame retardant millboard covered with not less than No. 28 MSG sheet steel, 0.015" [0.04 cm] stainless steel, or 0.024" [0.06 cm] aluminum or 0.020" [0.05 cm] copper
- E. 36" (91.4 cm) top of countertop to floor.
- F. Gas line opening - Wall: anywhere 5" (12.7 cm) below underside of countertop. Cabinet floor: anywhere within 6" (15.2 cm) of rear wall is recommended.

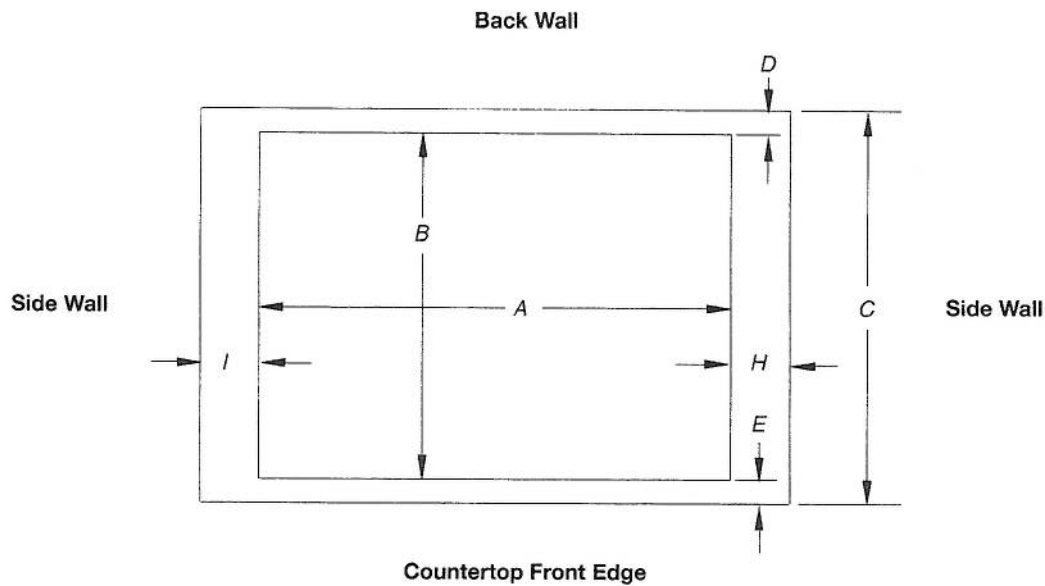

Cutout (Product Opening) Dimensions						
30" (76.2 cm) Models						
Models	A			B		
	Min	Recommended	Max	Min	Recommended	Max
KCGS550 and KCGS950	28 1/2" (72.4 cm)	28 7/8" (73.4 cm)	29 3/16" (74.3 cm)	19 1/2" (49.5 cm)	19 13/16" (50.2 cm)	20" (50.8 cm)
All Other 30" (76.2 cm) Models	28 1/2" (72.4 cm)	28 7/8" (73.4 cm)	29 3/16" (74.3 cm)	19" (48.3 cm)	19 1/2" (49.5 cm)	20" (50.8 cm)
36" (91.4 cm) Models						
KCGS556 and KCGS956	34 7/8" (88.4 cm)	35 3/16" (89.4 cm)	35 5/8" (90.3 cm)	19 1/2" (49.5 cm)	19 13/16" (50.2 cm)	20" (50.8 cm)
All Other 36" (91.4 cm) Models	33 7/8" (86.0 cm)	34 3/16" (87.0 cm)	35 1/4" (89.5 cm)	19" (48.3 cm)	19 1/2" (49.5 cm)	20" (50.8 cm)

Side Walls (Combustible Surfaces)	
Models	H and I
KCGS5 and KCGS9	H and I added together must be at least 48" (122.0 cm), with each side individually being at least 8" (20.3 cm).
KCGS350, KCGS356, MGC9536, WCG97US0, WCG97US6	H and I added together must be at least 48" (122.0 cm), with each side individually being at least 12" (30.5 cm).
All Other Models	Both have to be 8" (20.3 cm) or more.

Back Wall and Countertop Front Dimensions			
Models	C	D	E
KCGS550 and KCGS950	25" (63.5 cm)	2 7/8" (7.3 cm)	2 3/4" (6.9 cm)
All Other Models			3 1/8" (7.9 cm)

NOTES: After making the countertop cutout, some installations may require notching down the base cabinet side walls to clear the cooktop base. To avoid this modification, use a base cabinet with sidewalls wider than the cutout.

If cabinet has a drawer, a 4" (10.2 cm) depth clearance from the countertop to the top of the drawer (or other obstruction) in base cabinet is required. The drawer depth may need to be shortened to avoid interfering with the regulator.

IMPORTANT: If a built-in wall oven is to be installed below this cooktop, the grounded outlet and gas supply piping must be located in an adjacent cabinet.

This cooktop and its gas and electrical supply sources must be installed before the undercounter built-in wall oven is installed.

KitchenAid

FOR THE WAY IT'S MADE.

30" (72.6 cm) and 36" (91.4 cm) Wall-Mount Canopy Range Hood

PRODUCT MODEL NUMBERS

KVWB600D

KVWB606D

Electrical: A 120 volt, 60 Hz., AC only, 15-amp, fused electrical circuit is required.

VENTING METHODS

This canopy range hood is factory set for venting through the roof or through the wall.

A 6" (15.2 cm) round vent system is needed for installation (not included). The hood exhaust opening is 6" (15.2 cm) round.

NOTE: Flexible vent is not recommended. Flexible vent creates back pressure and air turbulence that greatly reduce performance.

Vent system can terminate either through the roof or wall. To vent through a wall, a 90° elbow is needed.

Rear Discharge

A 90° elbow may be installed immediately above the hood.

For Non-Vented (Recirculating) Installations

If it is not possible to vent cooking fumes and vapors to the outside, the hood can be used in the non-vented (recirculating) version, using a Recirculation Kit (which includes charcoal filters and a deflector). To order, see the "Assistance or Service" section.

Roof Venting

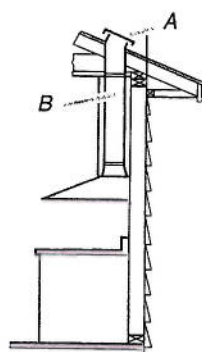

A. Roof cap
B. 6" (15.2 cm) round vent

Wall Venting

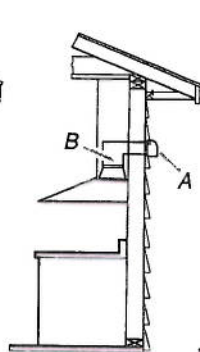

A. Wall cap
B. 6" (15.2 cm) round vent

Non-Vented (Recirculating)

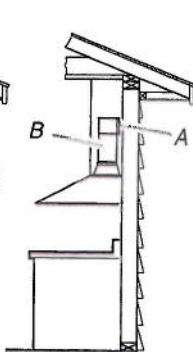

A. Diverter
B. 6" (15.2 cm) round vent

Calculating Vent System Length

To calculate the length of the system you need, add the equivalent feet (meters) for each vent piece used in the system.

Vent System

Vent Piece	6" (15.2 cm) Round
45° elbow	2.5 ft (0.8 m)
90° elbow	5.0 ft (1.5 m)

Maximum equivalent vent length is 35 ft (10.7 m).

Example Vent System

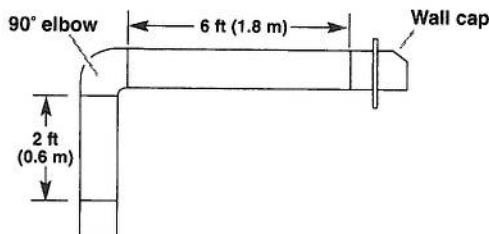

The following example falls within the maximum recommended vent length of 35 ft (10.7 m).

1 - 90° elbow = 5.0 ft (1.5 m)

1 - wall cap = 0.0 ft (0.0 m)

8 ft (2.4 m) straight = 8.0 ft (2.4 m)

Length of system = 13.0 ft (3.9 m)

PRODUCT DIMENSIONS

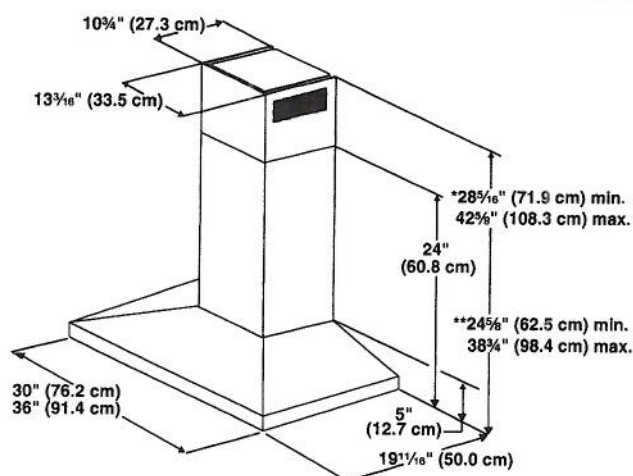

*For non-vented (recirculating) installations

**For vented installations

KitchenAid®

FOR THE WAY IT'S MADE.®

Undercounter Dishwasher

Lot 21
Riverwalk II

PRODUCT MODEL NUMBERS

KDFE204E, KDFE454C, KDTE104E, KDTE204E,
KDTE254E, KDTM354E, KDTM384E, KDTM404E,
KDTM504E, KDTM704E, KDTM804E

Electrical Requirements: 120-volt, 60 Hz, AC-only, 15- or 20-amp. fused electrical supply. Copper wire only. A time delay fuse or circuit breaker and separate circuit is recommended.

If direct wiring dishwasher: Use flexible, armored or nonmetallic, sheathed copper wire with grounding wire that meets the wiring requirements for your home and local codes and ordinances. Use a UL Listed or CSA Approved conduit connector.

If connecting dishwasher with a power supply cord:

Use power supply cord kit (Part Number 4317824) marked for use with dishwashers. Follow the kit instructions for installing the power supply cord. Power supply cord must plug into a grounded 3 prong outlet located in the cabinet next to the dishwasher opening. Outlet must meet all local codes and ordinances.

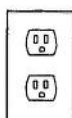

Water Supply Requirements: A hot water line with 20 to 120 psi (138 to 862 kPa) water pressure. Water temperature must be 120°F (49°C) water at dishwasher. Use 3/8" O.D. copper tubing with compression fitting or flexible braided water supply line.

Note: 1/2" minimum plastic tubing is not recommended.

Use a 90° elbow with 3/4" hose connection with rubber washer (Part Number W10273460). Do not solder within 6" (15.2 cm) from water inlet valve.

Drain Requirements: A new drain hose is supplied with your dishwasher. If this is not long enough, use a new drain hose with a maximum length of 12' (3.7 m) (Part Number 3385556) that meets all current AHAM/IAPMO test standards, is resistant to heat and detergent, and fits the 1" (2.5 cm) drain connector of the dishwasher.

Make sure to connect the drain hose to waste tee or disposer inlet above drain trap in house plumbing and 20" (50.8 cm) minimum above the floor. It is recommended

that the drain hose either be looped up and securely fastened to the underside of the counter or be connected to an air gap.

Make sure to use an air gap if the drain hose is connected to house plumbing lower than 20" (50.8 cm) above subfloor or floor.

Use 1/2" (1.3 cm) minimum I.D. drain line fittings.

If required, the air gap should be installed in accordance with the air gap installation instructions. When connecting the air gap, a rubber hose (not provided) will be needed to connect to the waste tee or disposer inlet.



PRODUCT DIMENSIONS

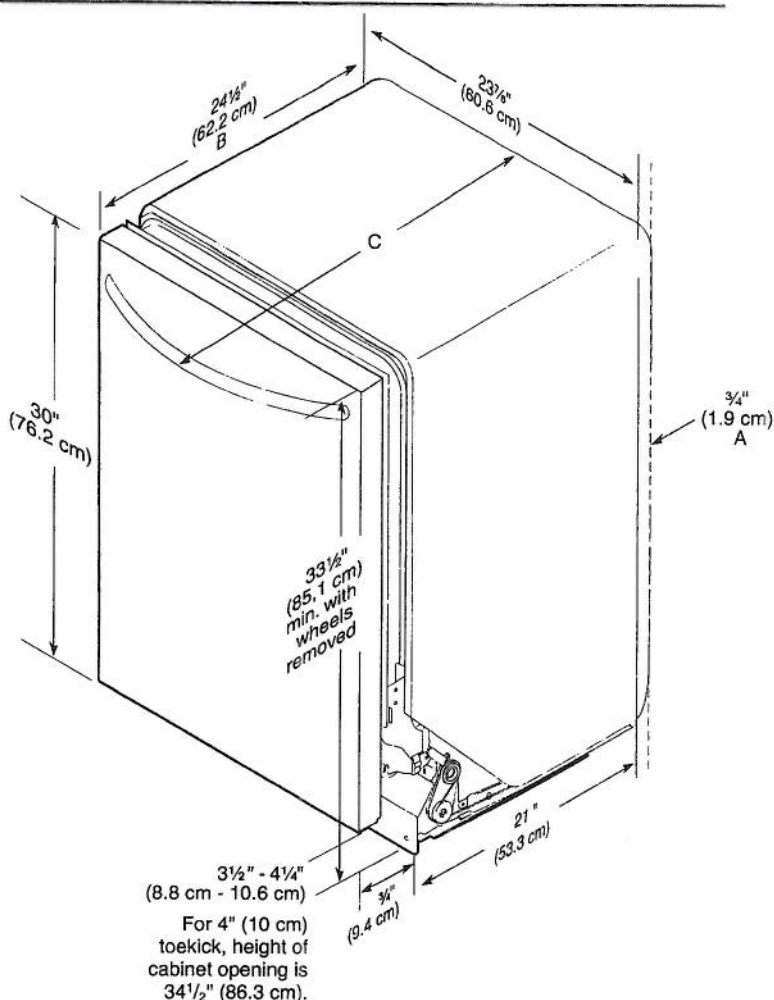

- A. Insulation may be compressed (not used on all models).
- B. For panel-ready models, dishwasher depth is 24" (60 cm) not including the 3/4" (1.9 cm) custom door panel.
- C. Door handles may protrude forward of the face of the dishwasher; varies by model.

Because Whirlpool Corporation policy includes a continuous commitment to improve our products, we reserve the right to change materials and specifications without notice.

Dimensions are for planning purposes only. For complete details, see Installation Instructions packed with product. Specifications subject to change without notice.

Page 1 of 2
W10741197A-D-KA
5/1/16

CABINET CUTOUT DIMENSIONS

NOTE: Shaded areas of cabinet walls show where utility connections may be installed.

*Measure from the lowest point on the underside of the countertop. May be reduced to 33½" (85.1 cm) be removing the rear leveling legs from dishwasher.

**Minimum, measured from narrowest point of opening.

