

HIGHCASTLE HOMES - COLOUR SCHEDULE

| | | | |
|------------------------------|--|-----------------------------|--|
| Purchasers: | BHUPINDER SINGH DHALIWAL & KAMALJIT DHALIWAL | Property: | 3Phase: 2 of Plan - Draft Plan 21T-9005B |
| Telephone Res. / Bus: | (905) 915-0570 / | Project: | 2073737 Ontario Inc. |
| Decor Advisor: | Caroline Rajcsanyi | Model and Elevation: | Parkhill Elev C |

KITCHEN AND VANITIES

| KITCHEN AND VANITIES | | Cabinet | Counter | Hardware |
|----------------------|--|---------------------------------------|--------------------------------------|------------------------------|
| Kitchen | | Lv3 - Newport Maple - Soapstone CL | Lv3 - Caesarstone-Quartz Reflections | 9677 Handle |
| Main Bathroom | | NA | N/A | N/A |
| Ensuite Bathroom | | Lv2 - Camden Maple - Soapstone CL | Lv2 - Caesarstone-Ocean Foam | 9677 Handle |
| Ensuite 2 | | Lv2 - Toronto Maple - Espresso CL | Lv1 - Marble-Perlato Royal | 9677 Handle |
| Ensuite 3/4 | | Lv2 - Manchester Maple - Soapstone CL | Lv1 - Marble-Bianco Carrera | 9677 Handle |
| Powder Room | | Lv2 - Simcoe - Cafe Noir | Calcutta Marble 4925K-07 | 9677 Handle |
| Laundry | | Lv2 - Simcoe - Cafe Noir | Calcutta Marble 4925K-07 | 9677 Handle |
| | | | | |
| | | | | |
| | | | | |
| | | | | |
| Opt. Breakfast Bar | | Counter Height/Flush | Kitchen Hood Fan | Premier Hood Cabinet |
| | | | Kitchen Upper Height | 100 cm - with stacked uppers |

Stove opening – if not specified will be set to builders standard opening of approximately 30 in width
Fridge Opening – if not specified will be set to builders minimum opening of approximately 33 x71 height (townhouses)
- if not specified will be set to builders minimum opening of approximately 36 x 71 height (singles)

Counter top Edge

| | | |
|-------------|--------------------------------------|--|
| Kitchen | Double Edge (1 1/2") Double Bevelled | |
| Master Ens | Single Edge (3/4") Top Bevelled | |
| Ensuite 2 | Single Edge (3/4") Top Bevelled | |
| Ensuite 3/4 | Single Edge (3/4") Top Bevelled | |

Opt. Kitchen Extras ***WARDROBE DRESSING TABLE*** CABINET - Lvl 2 - Simcoe Coconut COUNTER- Bronzite 4971K-52 HARDWARE:9677 Handle

PARQUET / HARDWOOD OR BROADLOOM

| | | | |
|-------------------------|---|------------------|---|
| Kitchen / Breakfast | N/A | Master Bedroom | *White Oak Lauzon Homestead 5" x 1/2"-Mystic Barn |
| Great Room | N/A | Bedroom 2 | Lv2 - Sweet Dreams1 Lv2 - 738 Amish Linen |
| Living / Formal Room | *White Oak Lauzon Homestead 5" x 1/2"-Mystic Barn | Bedroom 3 | Lv2 - Sweet Dreams1 Lv2 - 738 Amish Linen |
| Dining Room | *White Oak Lauzon Homestead 5" x 1/2"-Mystic Barn | Bedroom 4 | Lv2 - Sweet Dreams1 Lv2 - 738 Amish Linen |
| Family Room | *White Oak Lauzon Homestead 5" x 1/2"-Mystic Barn | | |
| Main Hall | N/A | | |
| Main Stairs | Oak | Fin Bsmt Area | *1-Laminate-8mm SF Trend 4 7/8" x 5/16" -Midnight |
| Upper Hall | *White Oak Lauzon Homestead 5" x 1/2"-Mystic Barn | Utility Stairs | Lv2 - Sweet Dreams1 Lv2 - 738 Amish Linen |
| Com. Centre/Home Office | N/A | Basement | N/A |
| Main Stair Landing | *White Oak Lauzon Homestead 5" x 1/2"-Mystic Barn | Basement Landing | *White Oak Lauzon Homestead 5" x 1/2"-Mystic Barn |
| Library/Den/Study | *White Oak Lauzon Homestead 5" x 1/2"-Mystic Barn | Basement Stairs | Oak |
| In Law Suite | N/A | | |

Carpet Runner ☐ Yes ☒ No

Underpad Main Floor

| Underpad Main Floor | Underpad 2nd Floor | Underpad Main Stairs |
|---------------------|-----------------------|----------------------|
| NA | Lv1 Underpad-standard | NA |

Opt. Flooring Extras

FLOOR AND WALL TILES

| FLOOR AND WALL TILES | | Floor Tile | Wall Tile | Decor | Listello |
|----------------------|---------------------------------------|-------------------------|-------------------------------------|--------------------------|--------------------------|
| Front Foyer | *5 - 24 x 24 Carrara X White Polished | | | | |
| Main Hall | *5 - 24 x 24 Carrara X White Polished | | | | |
| Kitchen/Breakfast | *5 - 24 x 24 Carrara X White Polished | | | | |
| Powder Room | *5 - 24 x 24 Carrara X White Polished | | | | |
| Laundry | *5 - 24 x 24 Carrara X White Polished | | | | |
| | | Kitchen Backsplash | Boutique,mosiac,motherofpearl,white | <input type="checkbox"/> | <input type="checkbox"/> |
| | | Pwdr Wall If Applicable | N/A | <input type="checkbox"/> | <input type="checkbox"/> |

| | Floor | Tub Wall | Shower Wall | Deck Skirt | Deck Splash | Decor | Listen |
|---------------|----------------------|--------------------|----------------------|------------|-------------|--------------------------|--------------------------|
| Main Bathroom | N/A | N/A | N/A | N/A | NA | <input type="checkbox"/> | <input type="checkbox"/> |
| Master Ens | 24X24CarraraXwhitPol | N/A | 12x24CarraraXwhitpol | N/A | NA | <input type="checkbox"/> | <input type="checkbox"/> |
| Ensuite 2 | 12X24TimelessLtBge | 12X24TimelessLtBge | N/A | N/A | NA | <input type="checkbox"/> | <input type="checkbox"/> |
| Ensuite 3/4 | 24X24TimelessDrkGr | N/A | 12X24TimelessDrkGr | N/A | NA | <input type="checkbox"/> | <input type="checkbox"/> |
| | | | | | | <input type="checkbox"/> | <input type="checkbox"/> |
| | | | | | | <input type="checkbox"/> | <input type="checkbox"/> |

Shower - Upgrade Floor

[illegible]

Opt. Tile Extras

LAUNDRY, MUDROOM, CLOAK ROOM - 24 X 24 CARRARA X WHITE POLISHED...ENS 3/4:FLOOR 24X24Timeless Drk GreyPOL,SHOWER:12X24LAID HORIZONTAL..
ENS 2:12X24Timeless Light Beige POL, Tub:12x24 LAID HORIZONTAL KITCHEN BKSPLSH:BOUTIQUE, MOSAIC,MOTHER OF PEARL,BRICK,WHITEPEARL

HIGHCASTLE HOMES - COLOUR SCHEDULE

Purchasers: BHUPINDER SINGH DHALIWAL & KAMALJIT DHALIWAL Property: 3Phase: 2 of Plan - Draft Plan 21T-9005B
 Telephone Res. / Bus: (905) 915-0570 / Project: 2073737 Ontario Inc.
 Decor Advisor: Caroline Rajcsanyi Model and Elevation: Parkhill Elev C

PLUMBING / FAUCETS

| | | | |
|---|---|-------------|----------|
| Powder Room | Standard | Laundry | Standard |
| Main Bath | NA | Ensuite 3/4 | Standard |
| Master Ensuite | Standard | | |
| 2nd Ensuite | Standard | | |
| R.I. Bath | *3 Piece | | |
| Kitchen Sink | *Undermount | | |
| Kitchen Faucet | Standard | | |
| Drain for 2nd floor Laundry | <input type="radio"/> Yes <input checked="" type="radio"/> No | | |
| Waterline for fridge | <input checked="" type="radio"/> Yes <input type="radio"/> No | | |
| Supply and install all toilet paper holders, towel bars and soap dishes | <input type="radio"/> Yes <input checked="" type="radio"/> No | | |
| Whirlpool | | | |

Opt. Plumbing Extras

PAINTING

| | | | | |
|-------------------|-------------|-------------------|----------------|-------------------|
| Wall Colour | Trim Colour | Railing Colour | Pickets Colour | Stair Colour |
| 22 Warm Grey | Standard | *Stained as Floor | *Wrought Iron | *Stained as Floor |
| Opt. Paint Extras | | | | |

MISCELLANEOUS

| | | | | | |
|-------------------------------------|--|--------------------------|---|--------------------|-------------------------------------|
| Railing Style | RAILING - UPGRADE 1 - 1/2in Wrought Iron BLACK square picket with square collar on alternating picket, 3in oak handrail and 3 1/2in oak std. post. | | | | |
| Opt. Garage Door | *Yes-Grade Permitting | Opt. Side Door | No | Stair Type | Oak |
| Interior Doors | Carrera | Int. Door Hardware | *1 - Elite Pewter Lever | Ext. Door Hardware | *Pewter Exterior package |
| | | Trim Style | STEP-7 1/4" 1st flr, 5 1/4" 2nd flr base w/3 1/2" casin | Cold Cellar | <input checked="" type="checkbox"/> |
| Smooth Ceiling 1st Floor | <input checked="" type="radio"/> Yes <input type="radio"/> No | Basement Windows Upgrade | <input checked="" type="radio"/> Yes <input type="radio"/> No | | |
| Smooth Ceiling 2nd Floor | <input checked="" type="radio"/> Yes <input type="radio"/> No | | | | |
| Supply and Install Standard Mirrors | <input type="radio"/> Yes <input checked="" type="radio"/> No | | | | |
| Misc. | 8FT CARRERA DOORS 1ST FLOOR, 7 FT CARRERA DOORS 2ND FLOOR | | | | |

HEATING

| | | | | |
|--------------------------|--|-----------|------------------------|---|
| Fireplace | Type | Mantle | Surround | Hearth |
| Family Room | Standard | Stonecast | | |
| Air Conditioning | <input type="radio"/> *Yes <input checked="" type="radio"/> No | | | |
| Hood Fan Duct | <input checked="" type="radio"/> 6 inch <input type="radio"/> 8 inch <input type="radio"/> 10 inch | | | |
| Gas Provisions for Dryer | <input type="radio"/> Yes <input checked="" type="radio"/> No | | | |
| Gas Provisions for Stove | <input checked="" type="radio"/> Yes <input type="radio"/> No | | | |
| | | | Gas Provisions for BBQ | <input checked="" type="radio"/> Yes <input type="radio"/> No |
| | | | Humidifier | <input checked="" type="radio"/> Yes <input type="radio"/> No |

Exterior Colour Scheme:

Pre-selected By Vendor

NOTE: The Purchaser(s) agree(s) that:

- Colours of materials are as close as possible to Vendor's selections, but not necessarily identical due to variances in manufacturing or manufacturers.
- Purchaser(s) has checked and acknowledges accuracy of the above selections. Where omissions occur on the original colour selection sheet Purchaser(s) acknowledge that the Builder's selection will be final.
- Upgrades or extras listed on this schedule will not be deemed part of the Agreement of Purchase and Sale. Any such upgrades or extras shall be null and void unless accompanied by a separate invoice and amendment. Said invoice must be paid in full.
- The Purchaser(s) further agrees that in the event that the Vendor has preselected colours prior to the purchase of the house, the prescribed colours are final not withstanding that the Purchaser may have completed a colour selection schedule
- The Purchaser(s) Acknowledges that once this colour schedule is signed and dated, no changes, additions or deletions will be permitted other than re-selection due to unavailability.

A \$350.00 (Per Occurance) change/administration fee will apply to above exceptions.

This Interior Colour Selection is final and approved by:

Signature: [Signature] Date: Oct 19/16

Printed 10/19/2016 13:17:05

Signature: [Signature] Date: Oct 19/16
 Builder's Agent: [Signature] Date: Oct 19/16



Highcastle Homes Décor Centre Disclaimers

Lot#: 3 Model: Parkhill Elev C in Riverwalk II - 2073737 Ontario Inc.

PURCHASERS: BHUPINDER SINGH DHALIWAL and KAMALJIT DHALIWAL

TEL: RES.: 905-915-0570

Through years of doing business, we at Highcastle Homes have encountered issues beyond our control. The following disclaimers apply to all instances of Purchaser's Extras forms and all Interior Colour Scheme forms.

Fireplaces

Fireplace Marble: Due to the many variables that can affect the pattern and/or design, frequently the marble installed on the fireplace will not be identical to the samples. We will make every attempt to come as close to the samples as possible, but cannot be responsible for results which differ from the samples.

Ceramic Floor Tile

Many variables including variegation can affect tile colour, pattern and/or design which mean installed tiles may not be identical to the samples. We will make every attempt to come as close as possible, but cannot be responsible for results which differ from the samples.

Hardwood Flooring

The purchaser is advised that cupping and shrinkage are characteristics of hardwood flooring normal appearing some time after installation, and no warranty is provided by the flooring supplier with respect to such cupping and shrinkage. The vendor agrees to install any hardwood flooring ordered by the purchaser in good and workmanlike manner, but shall not be responsible for, and is hereby released by the purchaser from responsibility and liability for cupping and shrinkage of hardwood flooring.

Shrinking and expanding/cupping of the hardwood floors may occur if the humidity levels in the home are not kept at industry recommendations. If the hardwood floors shrink or expand due to the homeowner not complying with these levels, the hardwood floor will no longer be under warranty and it will be the homeowner's responsibility to repair the flooring.

Stain Colours

Due to many variables that can affect the outcome of a stain colour on wood, staircases, railings, and fireplaces, will not be identical to samples. Factors such as density, age humidity, air temperature, and the uniqueness of each piece of wood can result in wide variations in darkness or lightness. We will make every attempt to come as close to the sample as possible, but cannot be responsible for results which differ from the samples.

Stain on pre-finished hardwood floors will not be an exact match to the stain colours available on stairs, pickets and rails. The purchaser is responsible for choosing the stain on these areas to their satisfaction.

Appliances

All fridge openings are set to builder's standard width. Please advise Décor Centre at time of colour appointment if custom sizing of cabinets is required for any built - in appliances. The purchaser is responsible for costs and fees associated with changes to pre-manufactured kitchens made subsequent to colour appointments.

Kitchen Cabinets

The kitchen you order/purchase will undoubtedly contain slight colour variations. The degree of these variations is virtually impossible to determine before the kitchen is installed in its intended location. The amount of and type of lighting will also affect various highlights in the finish. Note: No two pieces of wood are identical. Variations in colour tone and grain patterns make a perfect colour match virtually impossible. It is generally agreed that these variations add to the natural beauty of a wood kitchen.

Shrinking and expanding of the kitchen cabinets may occur if the humidity levels in the home are not kept at industry recommendations. If the cabinets shrink or expand due to the homeowner not complying with these levels, the cabinets will no longer be under warranty and it will be the homeowner's responsibility to repair the cabinets.

Plaster Mouldings and Medallions

Plaster mouldings will not be installed in open to above areas or areas with 2 storey elements.

Metal Spindles

Due to the characteristics of wrought iron railing production, it is possible for the wrought iron to develop a scale effect. This scale may or may not be totally covered during the painting process. In effect, once the wrought iron picket is painted, the paint may in effect amplify the iron scale depending on the colour chosen. This is a natural effect of wrought iron and should not be construed as a defect or damage.

I hereby acknowledge reading and understanding the above copy and will not hold Highcastle Homes responsible for any issues in relation to above.

Purchasers Signature(s): [Signature] [Signature] Date: Oct 19/2016

Lot 3
Riverwalk II

MOSCONE
MARBLE

STANDARD EDGE

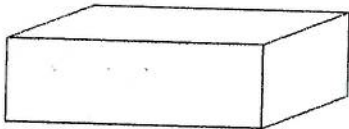

Single Straight polished 3/4"



Single Bullnose 3/4"

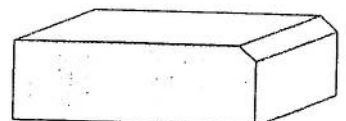

Single Bevel 1/4" top bevel 3/4" thick

Ensuite, Ensuite 2, Ens 3/4

UPGRADE #1 EDGES

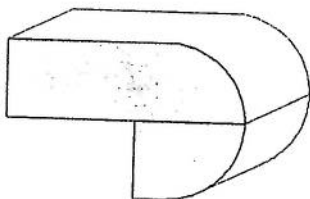

Double Bullnose 1.5" thick

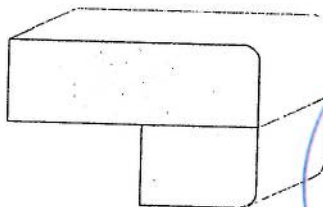

Double Pencil 1.5" thick

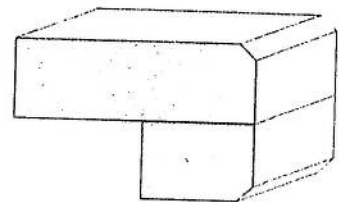

Double Bevel 1/4" top&bottom 1.5" thick

Kitchen

UPGRADE #2 EDGES

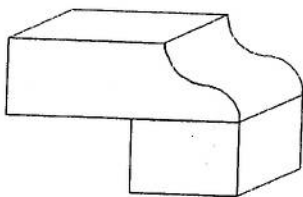

Double Ogee 1.5" thick

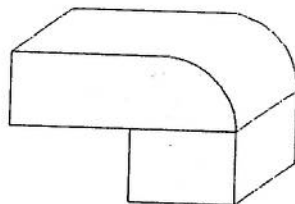

Double Quarter Moon 1.5" thick

Sign Kross

Sign M/S

Date oct 17/2016

Date oct 17/2016



1350 Shawson Drive, Mississauga, ON L4W 1C5

**HIGHCASTLE HOMES
RIVERWALK 2
LOT 3
OPTION B**

Tel: (905) 670-7898
Fax: (905) 670-1986
www.frendel.com

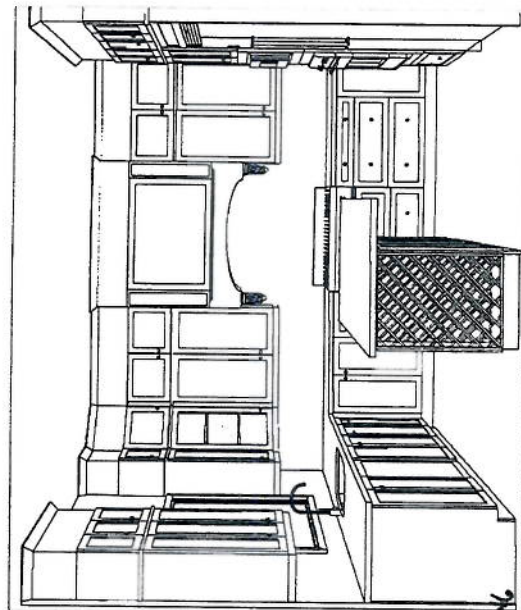
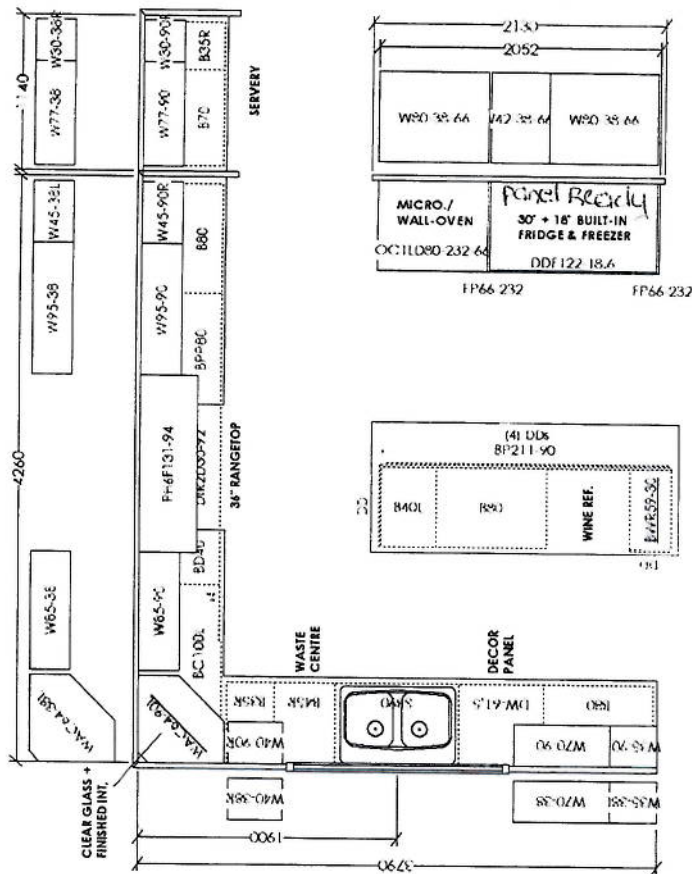

Date Oct 17/2026

Date 04/17/2016

CROWN MOULDING & LIGHT VALANCE.
TOPS BY OTHERS.

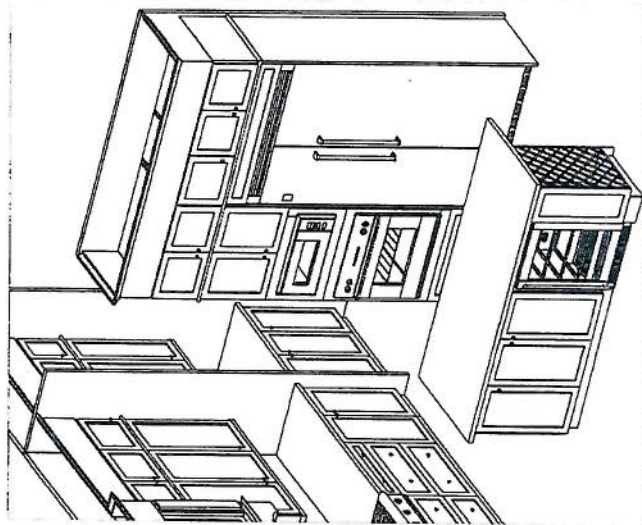

THIS DRAWING IS FOR DESIGN PURPOSES ONLY.
IT IS NOT AN EXACT RENDITION.



F R E N D E L
K I T C H E N S L I M I T E D
1350 Shawson Drive, Mississauga, ON L4W 1C5

Tel: (905) 670-7898
Fax: (905) 670-1986
www.frendel.com

HIGHCASTLE HOMES
RIVERWALK 2
LOT 3
ENSUITE

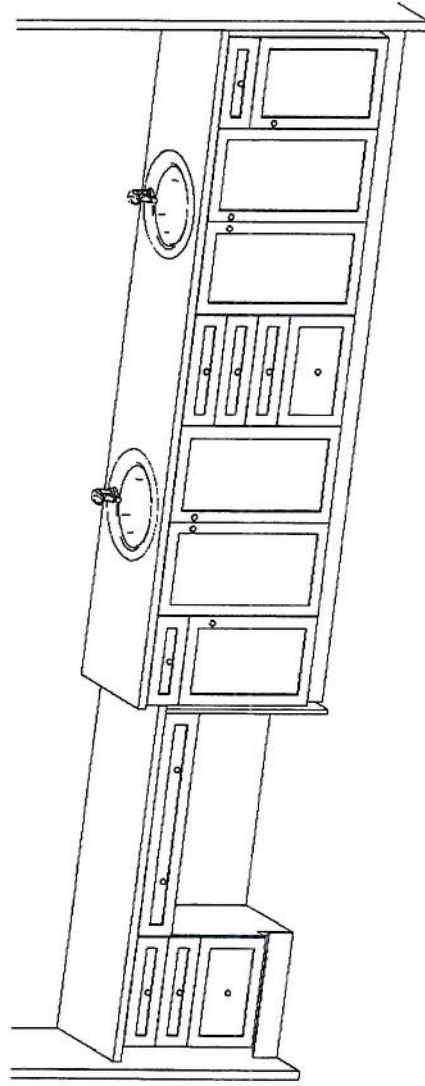
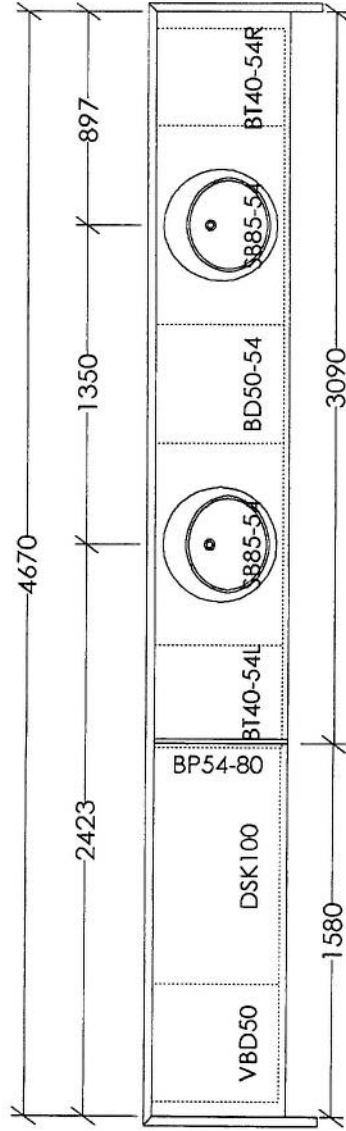

Signature

Oct 17 / 2016

Signature

Oct 17 / 2016

THIS DRAWING IS FOR DESIGN PURPOSES ONLY.
IT IS NOT AN EXACT RENDITION.

10/17/2016

THE PARKHILL
LOT 3.

R11 B80

- P Pendants
- X Light R11
- P Potlights
- R Receptacle

Light R11

Blower flip for
future wall mount
TV

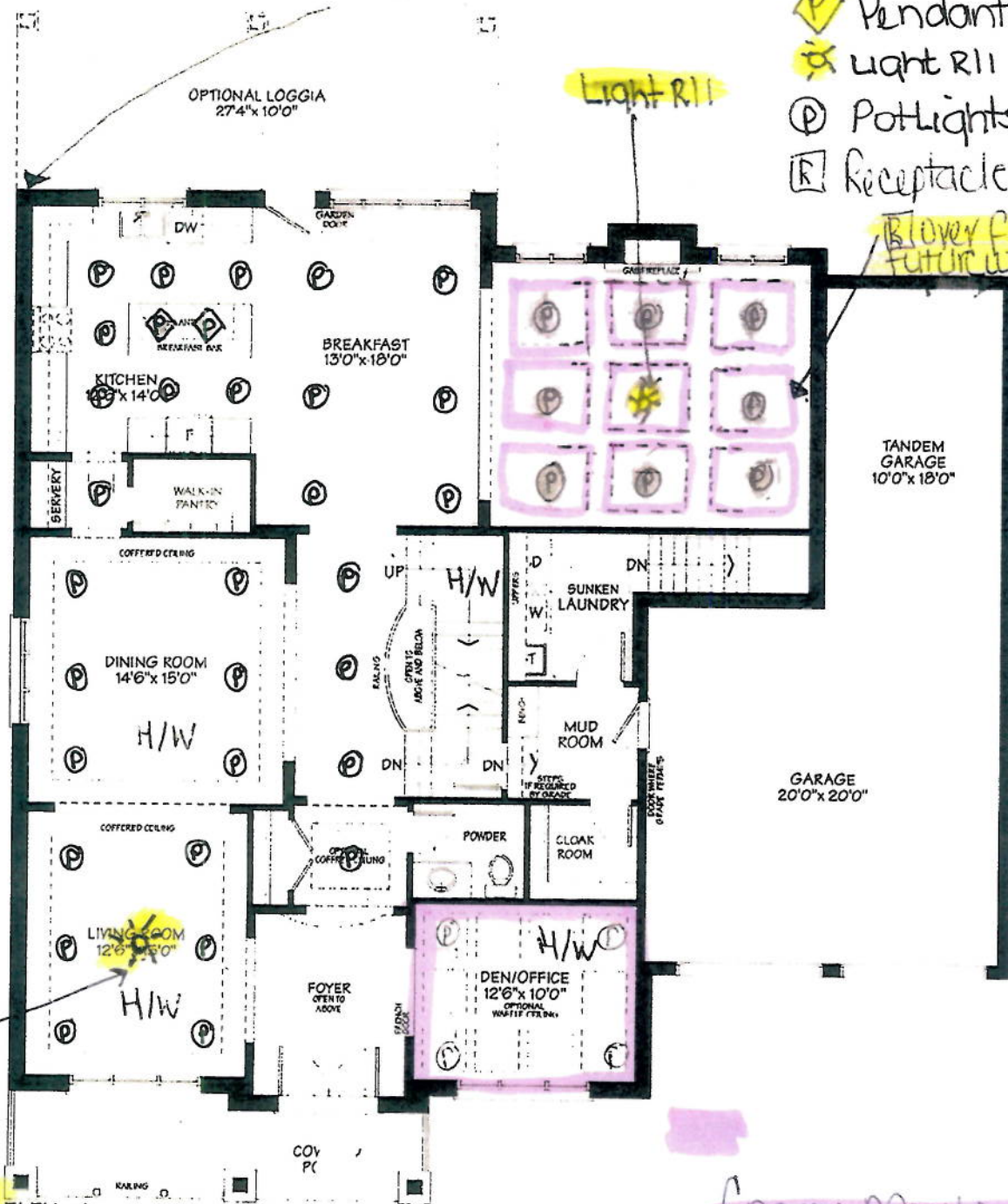

Light
R11 with
Fixture on
sep Switch

CROWN MOULDING

Sign Miller
Sign Follies

Date April 18/2016
Date April 18/2016

Kueck
Bryant

Feb 2/2017
Feb 02/2017

Q applied moulding on ceiling (DEN) ↻
LOT 3 - Riverwalk II



Kremer
18mm

Oct. 17/2016
↑
Oct. 17/2016

m

7

Ⓟ Potlight
Ⓡ Receptacle.



Step
Step

Date Oct. 17/2016
Date Oct. 17. 2016

THE PARKHILL
LOT 3.

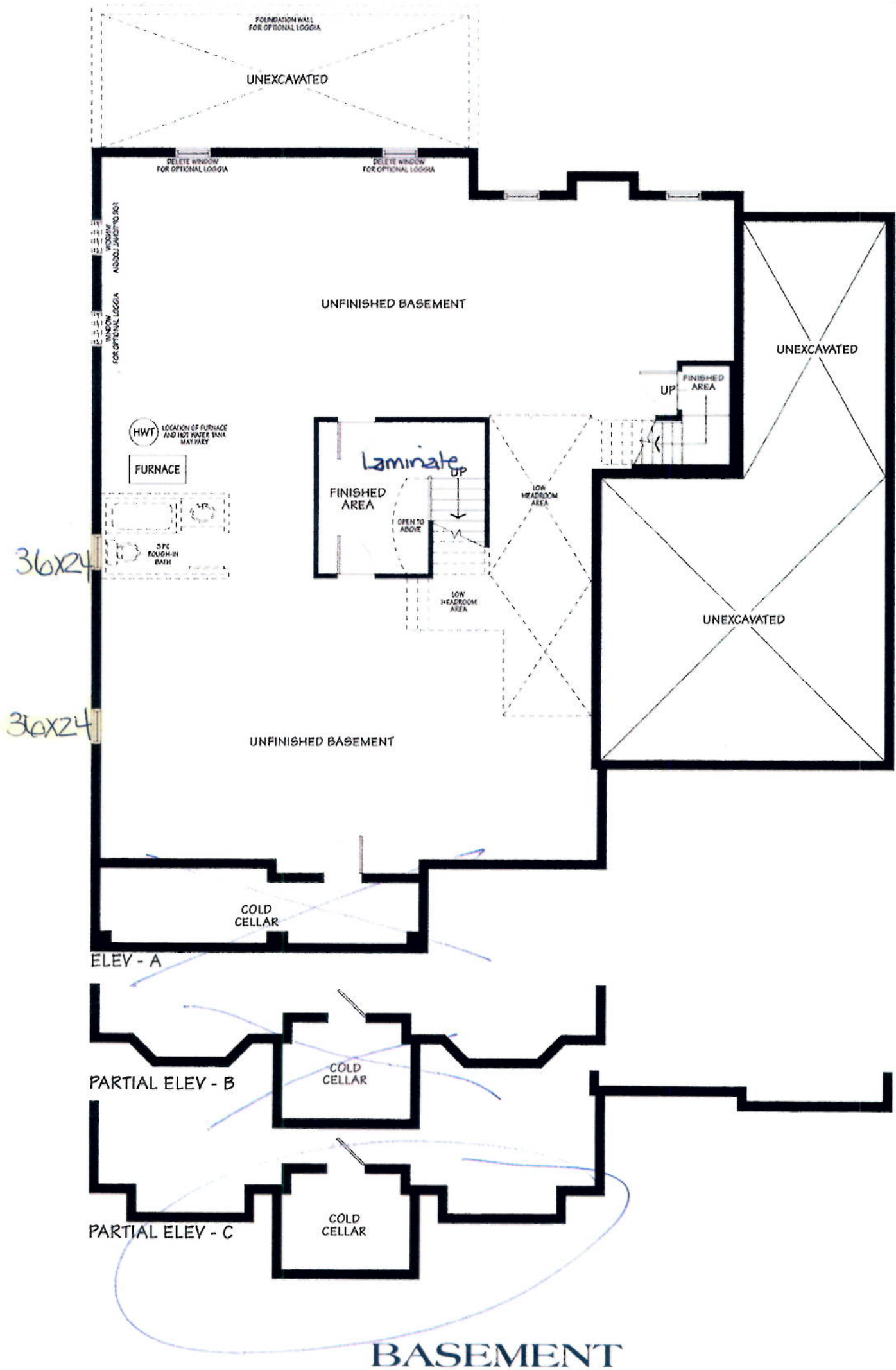

Sign 882
Sign K2000000

Date April 18, 2011
Date April 18/2016



* PLS DELETE PREV

CONSTRUCTION SUMMARY

COCS SUMMARY

April 6, 17

Riverwalk II - 2073737 Ontario Inc.

PURCHASERS: BHUPINDER SINGH DHALIWAL and KAMALJIT DHALIWAL

TEL: RES.: 905-915-0570

| | | | | |
|-------------|----------------------|-----------------|--|--------------|
| LOT / PHASE | REG. PLAN # | HOUSE TYPE | | CLOSING DATE |
| 3 / 2 | Draft Plan 21T-9005B | Parkhill Elev C | | 24-Nov-16 |

Agreement of Purchase and Sale

| | |
|--|--|
| INCLUDES WALKOUT BASEMENT CONDITION Worksheet Note: | |
| 3 1/4 inch x 3/4 inch natural finch oak hardwood flooring in master bedroom (excluding tiled areas) from builders standard samples. Worksheet Note: | |
| Waffle ceiling in family room (as per plan). Worksheet Note: | |



CONSTRUCTION SUMMARY

Riverwalk II - 2073737 Ontario Inc.

PURCHASERS: BHUPINDER SINGH DHALIWAL and KAMALJIT DHALIWAL

TEL: RES.: 905-915-0570

| LOT / PHASE | REG. PLAN # | HOUSE TYPE | CLOSING DATE |
|-------------|----------------------|-----------------|--------------|
| 3 / 2 | Draft Plan 21T-9005B | Parkhill Elev C | 24-Nov-16 |

1) CONSTRUCTION

| | |
|--|--|
| 1 - DEN - DEN - DETAILED MOULDING AS PER PICTURE ATTACHED..... 23Jan17 Note: 11,237/32825 | |
| 1 - FAMILY ROOM - CHANGE 12 BOX WAFFLE CEILING TO A 9 BOX WAFFLE CEILING (NO MOULDING) 23Jan17 Note: 11,237/32822 | |
| 1 - BUILDER DISCOUNT 19Oct16 Note: 11,175/32678 | |
| 1 - DO NOT SUPPLY OR INSTALL ALL MIRRORS 19Oct16 Note: 11,175/32675 | |
| 1 - CREDIT FROM PREVIOUS INVOICE 19Oct16 Note: 11,175/32628 | |
| 1 - CEILING - SMOOTH FINISH - 2ND FLOOR (65 & 87 MODELS) 19Oct16 Note: 11,175/30920 | |
| 1 - MASTER ENSUITE - DELETE WALL BESIDE VANITY AND DELETE BENCH (SEE PLAN) 09Sep16 Note: 11,129/30656 | |
| 1 - ADD A 37" X 99" ROUGH IN FOR DOOR IN GARAGE 15 FT FROM FRONT OF GARAGE (TO BE CLOSED OFF FOR FUTURE DOOR AFTER CLOSING) 09Sep16 Note: 11,231/32341 | |
| 1 - ENSUITE 3/4- CHANGE STANDARD TUB TO A FRAMELESS GLASS FRONT WITH SHOWER LIGHT AND TILED CEILING (APPROXIMATE 36" X 48") 09Sep16 Note: 11,129/30259 | |

3) HEATING / AIR CONDITIONING

| | |
|---|--|
| 1 - R/T BBQ GAS LINE AS PER AGREEMENT - OUTSIDE OF KITCHEN AREA (SEE PLAN) 19Oct16 Note: 11,175/32467 | |
| 1 - GAS LINE - ROUGH-IN FOR STOVE INCLUDING ELECTRICAL OUTLET 19Oct16 Note: 11,175/30939 | |

4) PLUMBING

| | |
|---|--|
| 1 - CHANGE TUB IN MASTER ENSUITE TO A FREESTANDING TUB 19Oct16 Note: 11,175/30954 | |
| 5 - SINK - VANITY - UNDERMOUNTED - RECTANGULAR PORCELAIN 19Oct16 Note: 11,175/30950 | |
| 1 - WATER LINE - FRIDGE - ROUGH IN ONLY 19Oct16 Note: 11,175/30942 | |
| 1 - SINK - KITCHEN - UNDERMOUNTED (RECTANGULAR SQUARE - DOUBLE EQUAL BOWL) 19Oct16 Note: 11,175/30941 | |

5) ELECTRICAL

| | |
|--|--|
| 3 - POT LIGHT - 4 INCH POTLIGHT WITH LED ENERGY STAR BULB (10 MINIMUM - PRICE IS EACH) - RELOCATE 4 EXISITING POTLIGHTS FROM FAMILY ROOM AND ADD TO 2ND FLOOR HALL (INLCUDING ADDING 3 NEW POTLIGHTS) - SEE 2ND FLOOR PLAN ATTACHED... 23Jan17 Note: 11,237/32824 | |
|--|--|



CONSTRUCTION SUMMARY

Riverwalk II - 2073737 Ontario Inc.

PURCHASERS: BHUPINDER SINGH DHALIWAL and KAMALJIT DHALIWAL

TEL: RES.: 905-915-0570

| LOT / PHASE | REG. PLAN # | HOUSE TYPE | | CLOSING DATE |
|-------------|----------------------|-----------------|--|--------------|
| 3 / 2 | Draft Plan 21T-9005B | Parkhill Elev C | | 24-Nov-16 |

5) ELECTRICAL

| | |
|--|--|
| 1 - FAMILY ROOM - R/I LIGHT TO BE IN CENTRE BOX OF 9 BOXES OF WAFFLE CEILING (SEE PLAN) 23Jan17 Note: 11,237/32823 | |
| 1 - MASTER ENSUITE - LIGHT TO BE ADDED ON A SEPARATE SWITCH AT "NEW MAKE UP DESK AREA" (SEE PLAN) 19Oct16 Note: 11,175/32677 | |
| 4 - POT LIGHT - 4 INCH POTLIGHT WITH LED ENERGY STAR BULB - 4 X DEN (LEAVE STANDARD CEILING LIGHT) ***NOTE PLEASE SEE APPLIED MOULDING PICTURE ATTACHED FOR LOCATION) 19Oct16 Note: 11,175/32667 | |
| 1 - ADD ELECTRICAL FOR WINE FRIDGE TO ISLAND (SEE PLAN) 19Oct16 Note: 11,175/32629 | |
| 2 - POT LIGHT - EXTERIOR 4 INCH POTLIGHT WITH LED ENERGY STAR BULB (2 MINIMUM - PRICE IS EACH) - 2ND FLOOR FRONT AND REAR EXTERIOR ON THEIR OWN SWITCH (SEE 2ND FLOOR PLAN) 19Oct16 Note: 11,175/32626 | |
| 1 - LIGHT - ROUGH-IN ONLY - ON SEPARATE SINGLE SWITCH - R/I HANGING LIGHT IN PORCH (SEE PLAN) 19Oct16 Note: 11,175/32488 | |
| 2 - PUCK LIGHTS IN STACKED UPPERS (EACH) (SEE ATTACHED KITCHEN LAYOUT FOR LOCATION) 19Oct16 Note: 11,175/32475 | |
| 3 - POT LIGHT - WATERPROOF SHOWER POTLIGHT WITH LED ENERGY STAR BULB (MASTER ENSUITE SHOWER AND ENSUITE 3/4 SHOWER AND ENSUITE 2 TUB CEILING) 19Oct16 Note: 11,175/30931 | |
| 42 - POT LIGHT-4 INCH POTLIGHT W/LED BULB -12 X FAMILY RM(DELETE STD CEILING LIGHT),6 X BREAKKFAST(LEAVE STD CEILING LIGHT), 8 X KITCHEN/SERVERY(DELETE STD CEILING LIGHT),6 X D/RM(LEAVE STD CEILING LIGHT),6 X L/RM,4 X MAIN HALL(DELETE STD CEILING LIGHT) 19Oct16 Note: 11,175/30930 | |
| 4 - LIGHT - ROUGH-IN ONLY - ON SEPARATE SINGLE SWITCH (2 OVER ISLAND FOR FUTURE PENDANT LIGHTS, 1 X LIVING ROOM, 1 X OVER MASTER ENSUITE FREESTANDING TUB) SEE PLAN 19Oct16 Note: 11,175/30928 | |
| 2 - PLUG - INTERIOR RECEPTICAL - FAMILY ROOM ABOVE FIREPLACE FOR FUTURE WALL MOUNT TV, MASTER BEDROOM ON WALL FOR FUTURE WALL MOUNT TV (SEE PLAN) 19Oct16 Note: 11,175/30926 | |
| 1 - KITCHEN - UNDERCOUNTER LIGHTING FOR VALANCE 19Oct16 Note: 11,175/30925 | |

6) FLOORING & WALL TILE

| | |
|--|--|
| 1 - LEVEL 5 - LISTELLO FOR SHOWER - MASTER ENSUITE - CRISTALLO - GLASS MOSAIC - INTERLOCK (BRICK) DESIGN, CHARCOAL GREY 0.6 X 1.9 BLENDS - 1 7/8 THICK AT 6 FT HEIGHT ON SHOWER WALLS 19Oct16 Note: 11,175/32684 | |
| 1 - LEVEL 5 - WALL TILE FOR SHOWER (ENSUITE 3/4: SHOWER TO HAVE 12 X 24 TILE LAID HORIZONTAL STACKED) 12 X 24 TIMELESS DARK GREY POLISHED 19Oct16 Note: 11,175/32683 | |
| 1 - LEVEL 5 - WALL TILE BATHTUB CEILING - ENSUITE #2 19Oct16 Note: 11,175/32674 | |
| 1 - MARBLE 12"W X 16"H SHOWER CADDY (EACH) - MASTER ENSUITE - TO BE ON OPPOSITE WALL OF SHOWER FIXTURES) 19Oct16 Note: 11,175/32624 | |



CONSTRUCTION SUMMARY

Riverwalk II - 2073737 Ontario Inc.

PURCHASERS: BHUPINDER SINGH DHALIWAL and KAMALJIT DHALIWAL

TEL: RES.: 905-915-0570

| LOT / PHASE | REG. PLAN # | HOUSE TYPE | CLOSING DATE |
|-------------|----------------------|-----------------|--------------|
| 3 / 2 | Draft Plan 21T-9005B | Parkhill Elev C | 24-Nov-16 |

6) FLOORING & WALL TILE

| | |
|--|--|
| 1 - LEVEL 5 - WALL TILE FOR STANDARD TUB (ENSUITE 2) - 12 X 24 TIMELESS LIGHT BEIGE POLISHED - TILE TO BE LAID HORIZONTAL STACKED 19Oct16 Note: 11,175/32495 | |
| 1 - LEVEL 5 - WALL TILE FOR SHOWER (MASTER ENSUITE SHOWER TO HAVE 12 X 24 TILE LAID HORIZONTAL STACKED) 12 X 24 CARRARA X WHITE POLISHED 19Oct16 Note: 11,175/32494 | |
| 1 - CERAMIC - UPGRADE LEVEL 5 - - ENSUITE 3/4 - 24 X 24 TIMELESS DARK GREY POLISHED 19Oct16 Note: 11,175/32493 | |
| 1 - CERAMIC - UPGRADE LEVEL 5 - - ENSUITE #2 - 12 X 24 TIMELESS LIGHT BEIGE POLISHED - TILES LAID HORIZONTAL ON FLOOR WHEN ENTERING (SEE PLAN) 19Oct16 Note: 11,175/32492 | |
| 1 - CERAMIC - UPGRADE LEVEL 5 - - MASTER ENSUITE - 24 X 24 CARRARA WHITE X POLISHED 19Oct16 Note: 11,175/32491 | |
| 1 - LEVEL 5 - KITCHEN BACKSPLASH (65 OR 87 MODEL)***NOTE - KITCHEN BACKSPLASH - BOUTIQUE COLLECTION, MOSAIC, MOTHER OF PEARL, BRICK WHITE PEARL 19Oct16 Note: 11,175/30956 | |
| 1 - CERAMIC - UPGRADE FROM LEVEL 3 TO LEVEL 5 - - POWDER ROOM 19Oct16 Note: 11,175/30949 | |
| 1 - CERAMIC - UPGRADE FROM LEVEL 3 TO LEVEL 5 - - MAIN STAIR HALL 19Oct16 Note: 11,175/30948 | |
| 1 - CERAMIC - UPGRADE FROM LEVEL 3 TO LEVEL 5 - - LAUNDRY / MUD ROOM / CLOAK ROOM 19Oct16 Note: 11,175/30947 | |
| 1 - CERAMIC - UPGRADE FROM LEVEL 3 TO LEVEL 5 - - KITCHEN & BREAKFAST 19Oct16 Note: 11,175/30946 | |
| 1 - CERAMIC - UPGRADE FROM LEVEL 3 TO LEVEL 5 - - FOYER 19Oct16 Note: 11,175/30945 | |
| 1 - TOWEL BAR/SOAP DISHES/TOILET PAPER HOLDERS - DO NOT SUPPLY AND INSTALL ALL TOILET PAPER HOLDERS, SOAP DISHES AND TOWEL BARS THROUGHOUT 19Oct16 Note: 11,175/30923 | |

8) FINISHING

| | |
|--|--|
| 1 - FAMILY ROOM WAFFLE CEILING TO HAVE SAME PLASTER MOULDING AS LIVING/DINING ROOM. 01Feb17 Note: 11,272/32832 | |
| 1 - DEN - SAME PLASTER MOULDING AS LIVING ROOM AND DINING ROOM 19Oct16 Note: 11,175/32623 | |
| 2 - STAIN STAIR & RAILING PER FLOOR 19Oct16 Note: 11,175/30943 | |

9) CABINETRY

| | |
|--|--|
| 1 - KITCHEN ISLAND - OVERHANG ON LONG SIDE OF THE ISLAND (SEE ATTACHED KITCHEN LAYOUT) 06Apr17 Note: 11,285/32874 | |
| 1 - KITCHEN ISLAND: EXTEND ISLAND CABINETS BY 1FT (TO ALLOW FOR WINE RACK) - SEE KITCHEN LAYOUT 06Apr17 Note: 11,285/32873 | |

* NOTE *



CONSTRUCTION SUMMARY

Riverwalk II - 2073737 Ontario Inc.

PURCHASERS: BHUPINDER SINGH DHALIWAL and KAMALJIT DHALIWAL

TEL: RES.: 905-915-0570

| LOT / PHASE | REG. PLAN # | HOUSE TYPE | CLOSING DATE |
|-------------|----------------------|-----------------|--------------|
| 3 / 2 | Draft Plan 21T-9005B | Parkhill Elev C | 24-Nov-16 |

9) CABINETRY

| | |
|---|--|
| 1 - KITCHEN - STACKED UPPER TO BE ON AN ANGLE (SEE KITCHEN LAYOUT ATTACHED) 08Dec16 Note: 11,260/32791 | |
| 1 - KITCHEN - DELETE OVERHANG AT SIDE, EXTEND ISLAND CABINETS BY 1 FT (TO ALLOW FOR WINE RACK) *****STANDARD SIZE ISLAND TOP TO REMAIN***** SEE KITCHEN LAYOUT 08Dec16 Note: 11,260/32790 | |
| 1 - MASTER ENSUITE - CHANGE LAMINATE COUNTERTOP ON "NEW MAKE UP DESK AND BANK OF DRAWERS" IN MASTER ENSUITE TO GRANITE COUNTERTOP. 19Oct16 Note: 11,175/32676 | |
| 1 - KITCHEN ISLAND - DELETE OVERHANG COUNTERTOP (SEE KITCHEN LAYOUT ATTACHED) 19Oct16 Note: 11,175/32670 | |
| 10 - ACCESSORIES - CONVERT KITCHEN/VANITY FROM METABOX TO TANDEMBOX DRAWERS WITH BLUMOTION (SOFT CLOSE) PER DRAWER 19Oct16 Note: 11,175/32669 | |
| 1 - ACCESSORIES - BLUMOTION (SOFT CLOSE) FOR DOORS - KITCHEN 19Oct16 Note: 11,175/32668 | |
| 6 - BASE CABINETS-DUMMY DOOR (EACH) MAX WIDTH 55CM-LEVEL 3 (ON ISLAND - SEE PLAN ATTACHED) 19Oct16 Note: 11,175/32666 | |
| 1 - BASE CABINETS-BASE WINE RACK FULL HEIGHT LATTICE (WITHOUT DRAWER, AVAILABLE ONLY IN STAINS & PAINTS) (OVERHANG IS REMOVED) SEE PLAN 19Oct16 Note: 11,175/32631 | |
| 1 - ACCESSORIES - ADD CORBELS (2) TO PREMIER HOOD FAN CABINET 19Oct16 Note: 11,175/32630 | |
| 1 - UPPER CABINETS - STACKED UPPERS - LEVEL 3 - (65 OR 87 MODEL) 19Oct16 Note: 11,175/32620 | |
| 1 - RANGETOP CABINET (MODIFIED HEIGHT) WITH DRAWERS BELOW (ELECTRICAL INCLUDED) - LEVEL 3 19Oct16 Note: 11,175/32613 | |
| 1 - BUILT IN DOUBLE APPLIANCE CABINET AT 66 CM WITH DRAWER BELOW (TRIMKIT REQUIRED)(ELECTRICAL ROUGH IN ONLY) - LEVEL 3 19Oct16 Note: 11,175/32612 | |
| 1 - DECORATIVE DISHWASHER OVERLAY PANELS (SUPPLY ONLY, NO INSTALLATION) - LEVEL 3 19Oct16 Note: 11,175/32611 | |
| 2 - ACCESSORIES - DECORATIVE FRIDGE OVERLAY PANELS (SUPPLY ONLY, NO INSTALLATION) - LEVEL 3 19Oct16 Note: 11,175/32609 | |
| 1 - CABINETS - KITCHEN - LEVEL 3 19Oct16 Note: 11,175/32607 | |
| 2 - UPPER CABINETS-MATCHING INTERIOR PER CABINET FOR GLASS DOOR CABINETS (FOR GLASS CABINETS IN STACKED UPPERS ON EACH SIDE OF HOOD CABINET) 19Oct16 Note: 11,175/32474 | |
| 4 - UPPER CABINETS-GLASS DOOR CLEAR (WHITE CABINET INTERIOR) (2 X STACKED UPPERS EACH SIDE OF HOOD CABINET (SEE PLAN ATTACHED) 19Oct16 Note: 11,175/32473 | |
| 1 - UPPER CABINETS-UPPER ANGLE CORNER CABINET WITH CLEAR GLASS DOOR & MATCHING INTERIOR PER UNIT-LEVEL 3 19Oct16 Note: 11,175/32472 | |



CONSTRUCTION SUMMARY

Riverwalk II - 2073737 Ontario Inc.

PURCHASERS: BHUPINDER SINGH DHALIWAL and KAMALJIT DHALIWAL

TEL: RES.: 905-915-0570

| LOT / PHASE | REG. PLAN # | HOUSE TYPE | | CLOSING DATE |
|-------------|----------------------|-----------------|--|--------------|
| 3 / 2 | Draft Plan 21T-9005B | Parkhill Elev C | | 24-Nov-16 |

9) CABINETRY

| | |
|--|--|
| 1 - ACCESSORIES - ACCOMMODATE BUILT IN DESIGNED REFRIDGERATOR 19Oct16 Note: 11,175/30919 | |
| 1 - UPPER CABINETS - PREMIER HOOD CABINET WITH 600 CFM FAN (AVAILABLE ONLY IN STAINS & PAINTS)(MAX 36"COOKTOP)(N/A WITHOUT CROWN MOULDING, SEE LINE K08-K12 FREDENL SPEC CHART) 19Oct16 Note: 11,175/30915 | |
| 1 - ACCESSORIES - WASTE CENTER PULL OUT DOOR ONLY AVAILABLE IN 45CM CABINET (2) 35L BINS 19Oct16 Note: 11,175/30912 | |

CABINETRY - BATHROOM

| | |
|--|--|
| 1 - VANITY CABINETS-MASTER ENSUITE - MAKE UP DESK DRAWER & COUNTERTOP (MAX 3FT. 90 CM WIDE)-LEVEL 1 OR LEVEL 2 (BESIDE EXISTING VANITY) SEE MASTER ENSUITE LAYOUT ATTACHED. 19Oct16 Note: 11,175/32671 | |
| 7 - VANITY CABINETS- (MASTER ENSUITE) INCREASE VANITY HEIGHT TO KITCHEN HEIGHT (90CM) MAINTAIN VANITY DEPTH - PRICE IS PER CABINET BOX (SEE ATTACHED LAYOUT) 19Oct16 Note: 11,175/32632 | |

Countertop

| | |
|--|--|
| 1 - UPGRADE GRANITE COUNTERTOP - FROM LEVEL 1 TO LEVEL 3 - - KITCHEN 19Oct16 Note: 11,175/32634 | |
| 1 - UPGRADE LAMINATE COUNTERTOP - LEVEL 1 MARBLE - - ENSUITE 3/4 19Oct16 Note: 11,175/30953 | |
| 1 - UPGRADE LAMINATE COUNTERTOP - LEVEL 1 MARBLE - - ENSUITE #2 19Oct16 Note: 11,175/30952 | |
| 1 - UPGRADE LAMINATE COUNTERTOP - LEVEL 2 STONE COUNTERTOP - - MASTER ENSUITE 19Oct16 Note: 11,175/30951 | |

Hardwood

| | |
|--|--|
| 1 - HANDSCRAPED OAK - 1/2" X 5" ENGINEERED - UPGRADE FROM 3/4" X 3 1/8" OAK NATURAL - - UPPER HALL (UPGRADE FROM 3/4"x3 1/4" NATURAL HARDWOOD)) 19Oct16 Note: 11,175/32619 | |
| 1 - HANDSCRAPED OAK - 1/2" X 5" ENGINEERED - UPGRADE FROM 3/4" X 3 1/8" OAK NATURAL - - MASTER (UPGRADE FROM 3/4"x3 1/4" NATURAL HARDWOOD)) 19Oct16 Note: 11,175/32618 | |
| 1 - HANDSCRAPED OAK - 1/2" X 5" ENGINEERED - UPGRADE FROM 3/4" X 3 1/8" OAK NATURAL - - LIVING ROOM (UPGRADE FROM 3/4"x3 1/4" NATURAL HARDWOOD)) 19Oct16 Note: 11,175/32617 | |
| 1 - HANDSCRAPED OAK - 1/2" X 5" ENGINEERED - UPGRADE FROM 3/4" X 3 1/8" OAK NATURAL - - FAMILY ROOM (UPGRADE FROM 3/4"x3 1/4" NATURAL HARDWOOD)) 19Oct16 Note: 11,175/32616 | |
| 1 - HANDSCRAPED OAK - 1/2" X 5" ENGINEERED - UPGRADE FROM 3/4" X 3 1/8" OAK NATURAL - - DINING ROOM (UPGRADE FROM 3/4"x3 1/4" NATURAL HARDWOOD)) 19Oct16 Note: 11,175/32615 | |
| 1 - HANDSCRAPED OAK - 1/2" X 5" ENGINEERED - UPGRADE FROM 3/4" X 3 1/8" OAK NATURAL - - DEN / OFFICE (UPGRADE FROM 3/4"x3 1/4" NATURAL HARDWOOD)) 19Oct16 Note: 11,175/32614 | |

TRIM DOORS AND HARDWARE - INTERIOR



CONSTRUCTION SUMMARY

Riverwalk II - 2073737 Ontario Inc.

PURCHASERS: BHUPINDER SINGH DHALIWAL and KAMALJIT DHALIWAL

TEL: RES.: 905-915-0570

| LOT / PHASE | REG. PLAN # | HOUSE TYPE | CLOSING DATE |
|-------------|----------------------|-----------------|--------------|
| 3 / 2 | Draft Plan 21T-9005B | Parkhill Elev C | 24-Nov-16 |

TRIM DOORS AND HARDWARE - INTERIOR

| | |
|--|--|
| 1 - DEN - DETAILED CEILING MOULDING AS PER PICTURE ATTACHED 19Oct16 Note: 11,175/32622 | |
|--|--|

WINDOWS AND DOORS

| | |
|---|--|
| 1 - DOOR - EXTERIOR - ENTRANCE AT TANDEM GARAGE- INCLUDES EXTERIOR LIGHT 09Sep16 Note: 11,129/30258 | |
|---|--|

WINDOWS AND DOORS - EXTERIOR

| | |
|--|--|
| 2 - WINDOW - BASEMENT -ENLARGE STANDARD TO 36 INCH (W) X 24 INCH (H) - EACH ADDITIONAL (SIDE ELEVATION, SEE PLAN) 09Sep16 Note: 11,129/30657 | |
| 1 - INSTALL 48" X 60" WINDOW IN CENTRE OF REAR OF GARAGE 09Sep16 Note: 11,231/32340 | |
| 1 - CREDIT FOR NOT DOING DOOR ENTRANCE AT TANDEM GARAGE 09Sep16 Note: 11,231/32339 | |

This Document is Extremely Time Sensitive - Printed 6 Apr 17 at 11:50

Lot 3.
Riverwalk II

36" Rangetop

Model: KMR 1135 G / KMR 1135 LP

(KMR 1134 G)

Miele

3

PRODUCT VIEWS

Front View

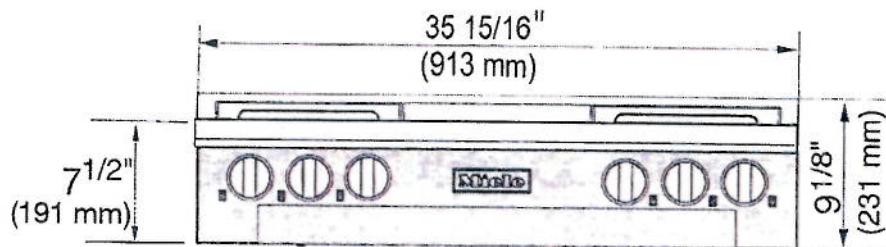

Side View

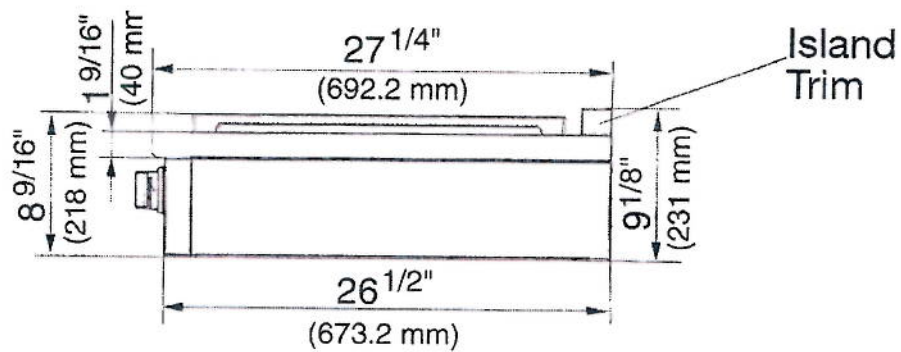

Rear View

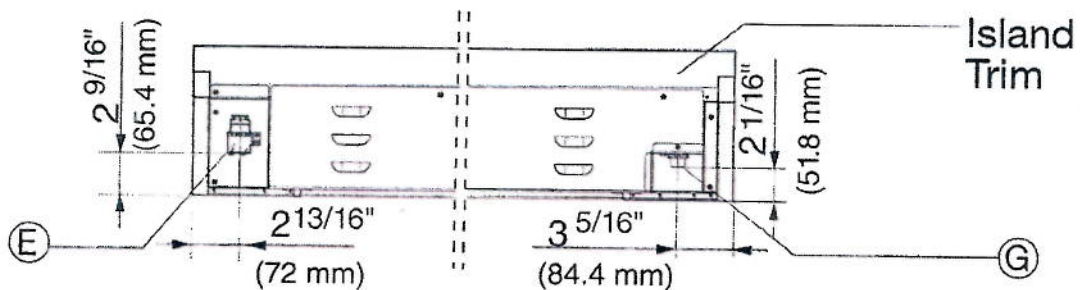

Length of power cord is 4 ft.(1.2m)

E = Electrical connection

G = Gas connection

[Handwritten signature]

PureLine 30" Convection Oven H 6880 BP

Miele

INSTALLATION SPECIFICATIONS

Install in Tall Niche

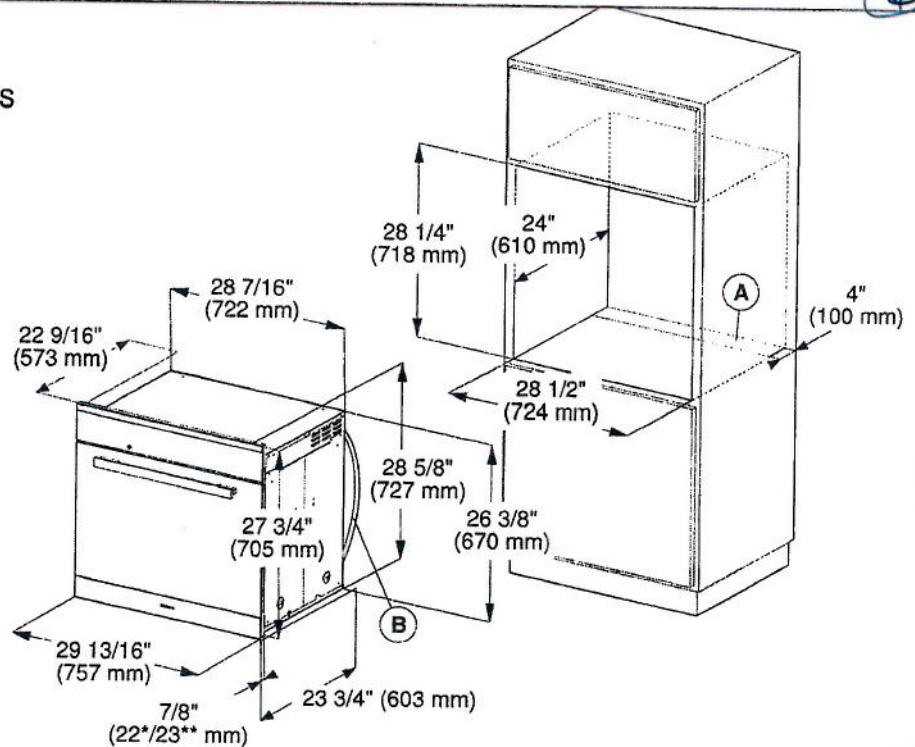

- (22 / 25 mm)
- (A) Cut-out (4" x 28" / 100 mm x 720 mm) in the bottom of the cabinet for power cord and ventilation
- (B) Power cord with plug

* Oven with glass front
** Oven with metal front

INSTALLATION SPECIFICATIONS

Undercounter Installation

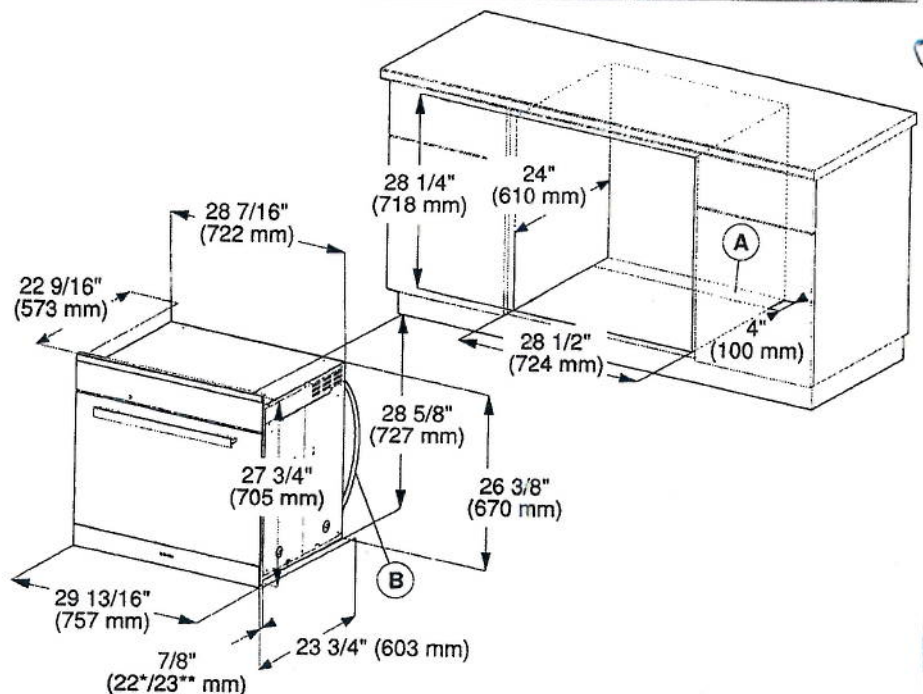

- A: Cut-out (4" x 28" / 100 mm x 720 mm) in the bottom of the cabinet for power cord and ventilation
- B: Power cord with plug

* Oven with glass front
** Oven with metal front

with oven

⑧

Installation diagrams

Installation in a tall cabinet in combination with an oven

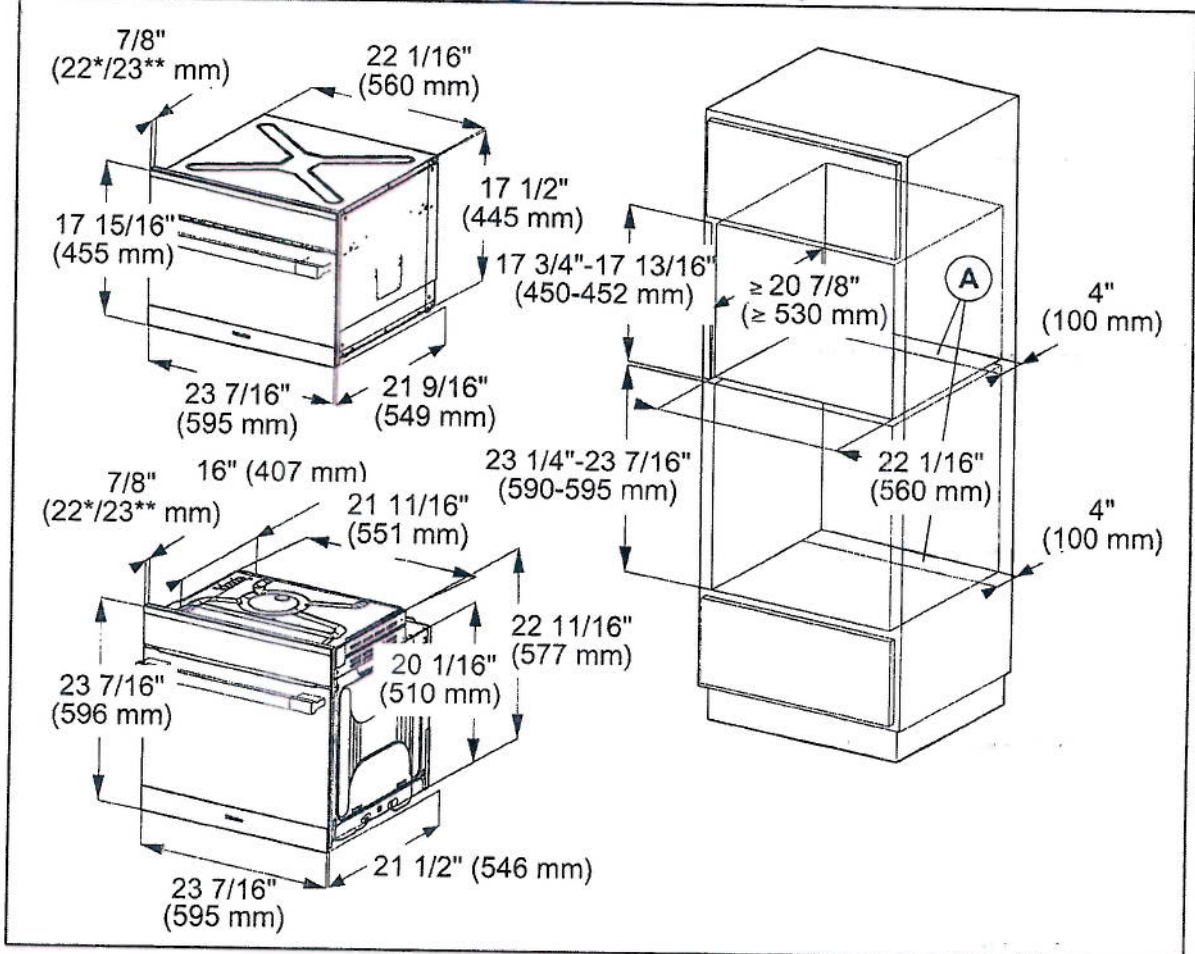

Ⓐ Cut-out (4" x 22" / 100 mm x 560 mm) in the bottom of the cabinet for power cord and ventilation

* Oven with glass front

** Oven with metal front

Front design may vary depending on model. For the more current specifications please visit the Miele website.

82

Speed Oven — TRIM KIT. ①

EBA 6708 / EBA 6808 (30")

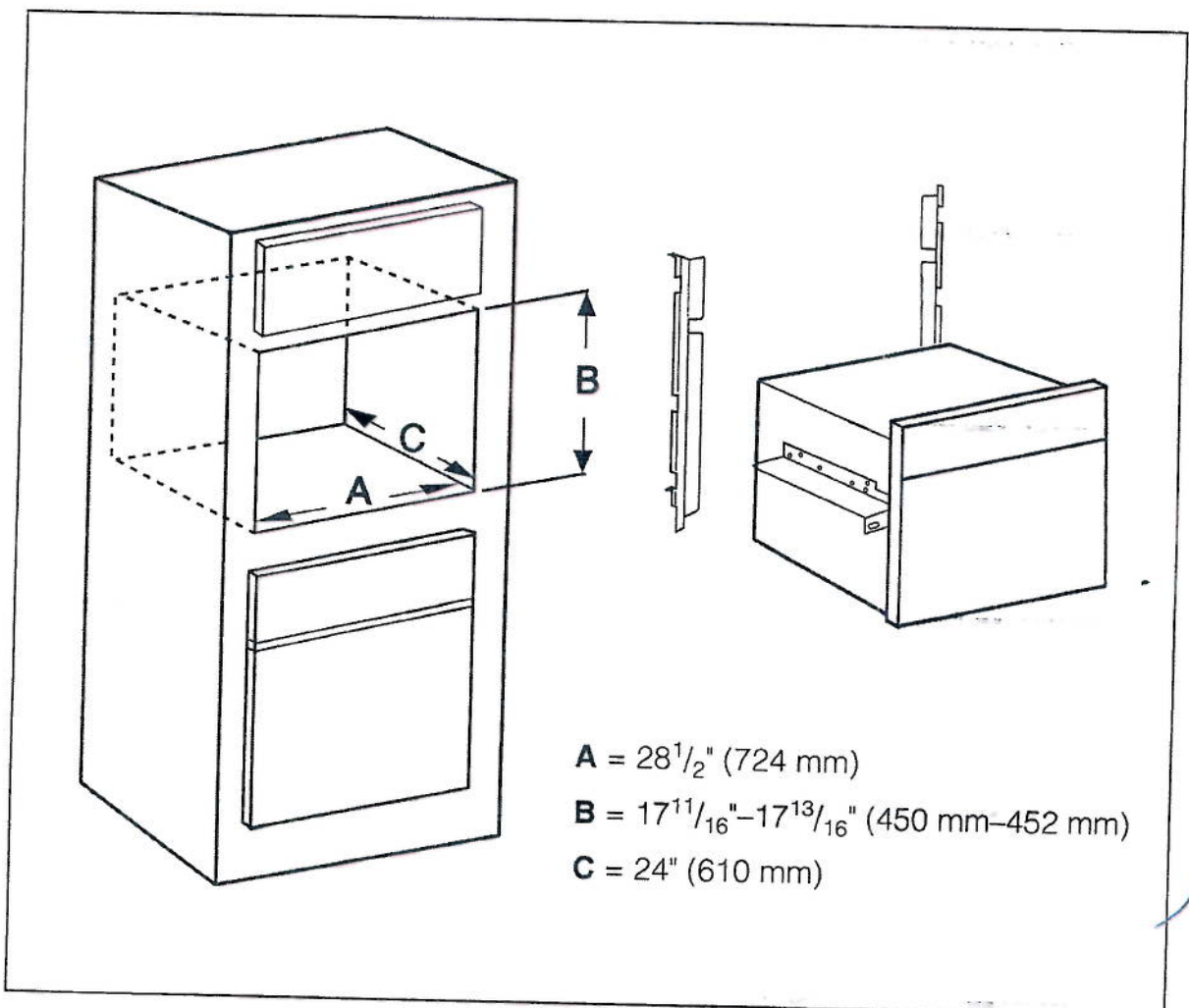
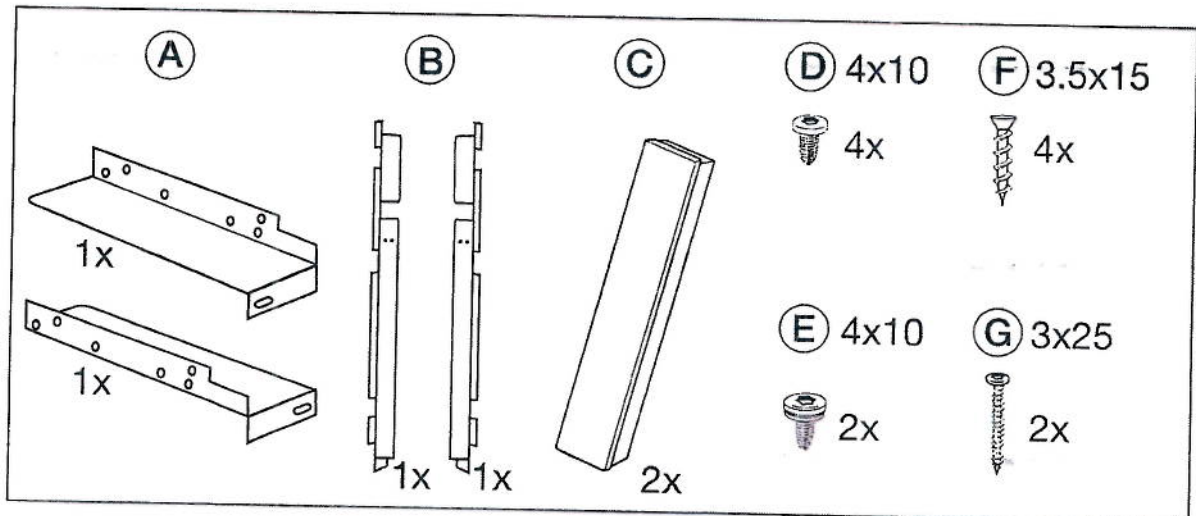

Fully Integrated 30" Refrigerator K 1813 Vi / K 1803 Vi

Miele

2

FOR FLUSH INSTALLATION

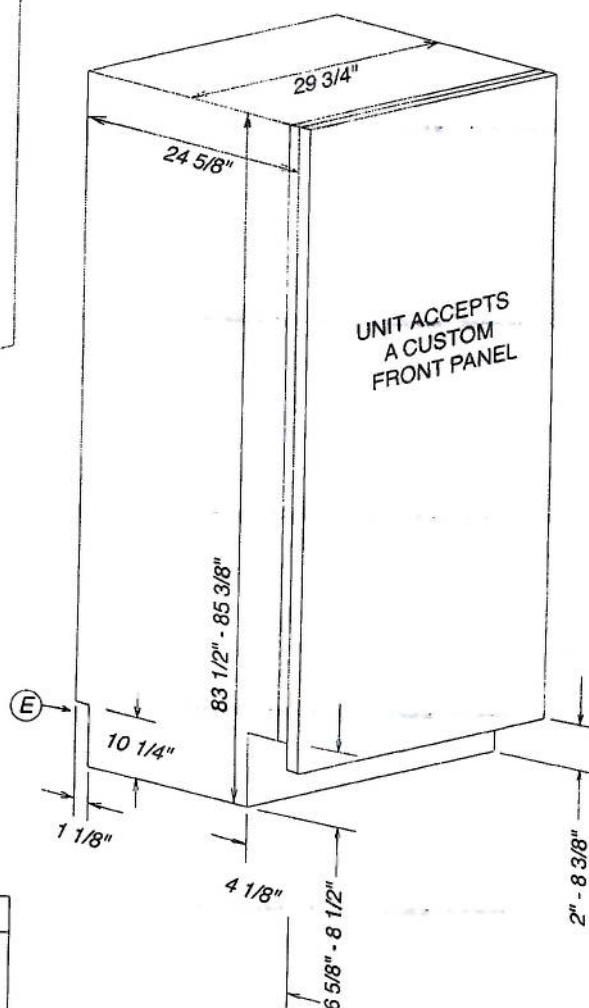
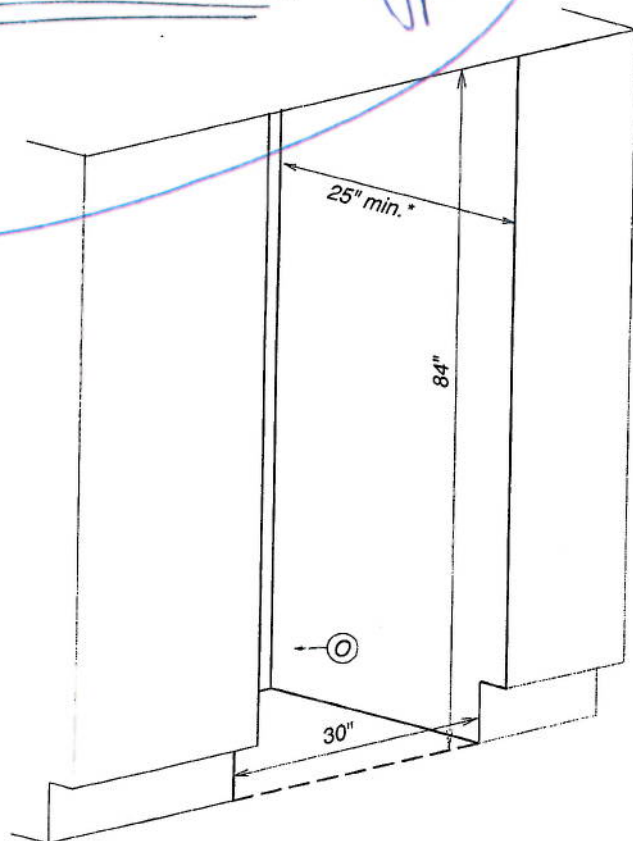

| Location Codes | |
|--|---|
| E | 5 foot - 120 Volt - 15 Amp 3-wire molded plug power supply connects lower left rear |
| O | Standard NEMA 5-15 Duplex Outlet - locate less than 9" above finished floor |
| Notes | |
| <ul style="list-style-type: none"> All installations must be done in accordance with local codes Sides of adjoining cabinets should be filled (flush to frame) to insure proper fit and finish For Proud Installation - please adjust accordingly | |

* Depth assumes a 3/4" panel, please adjust according to custom panel thickness

Handwritten signature

Fully Integrated 30" Refrigerator

~~K 1813 Vi~~ / K 1803 Vi



3

CUSTOM PANEL INSTALLATIONS

These units do not come equipped with a front panel. They are designed to accept a custom door panel supplied by the cabinet maker. Miele has a unique panel integration system which allows the panels to align with the surrounding cabinets.

Panel size is determined in the following manner:

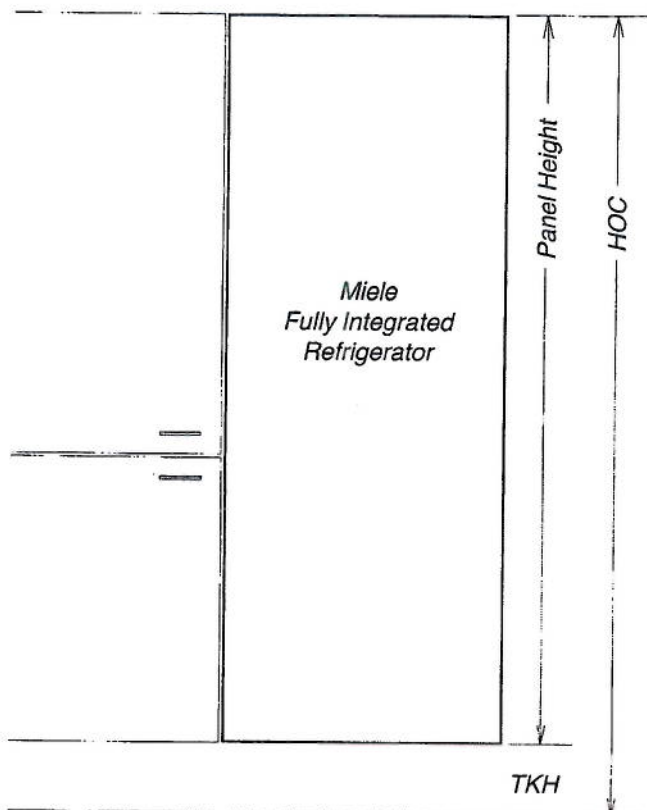

Width: 29 3/4" in all cases

Thickness: Minimum 3/4" outside frame

Height: Determined using the following calculation:

$$\text{Panel Height} = \text{HOC} - \text{TKH}$$

HOC = Total height of cabinet or side panel

TKH = Toe-kick height

Note: Finish back side of panels to insure appearance
Panel may extend above unit. This is **not** considered in height calculation

Maximum panel weight: 110 Pounds

Panel Notes

If the adjoining cabinets are taller than the height of machine (HOM) - the front panel may be extended accordingly. Simply maintain the toe-kick height and extend the panel the needed distance.

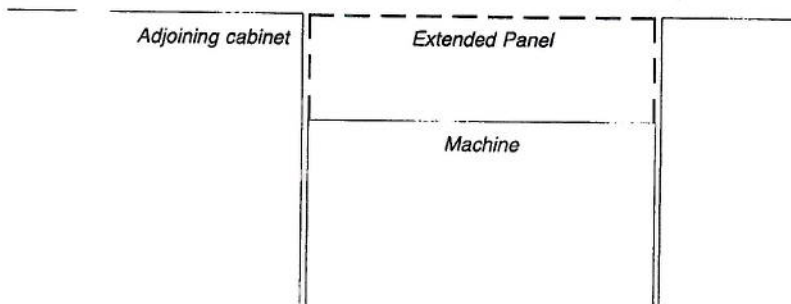

www.goedekers.com

2

Fully Integrated 18" Freezer with Internal Ice Maker F 1413 Vi

Miele

FOR FLUSH INSTALLATION

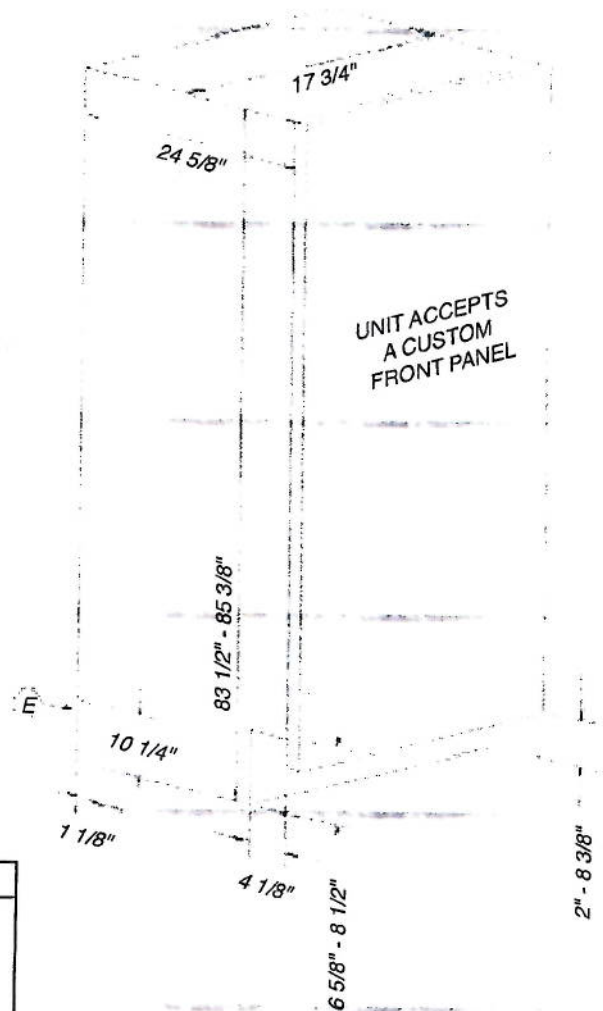
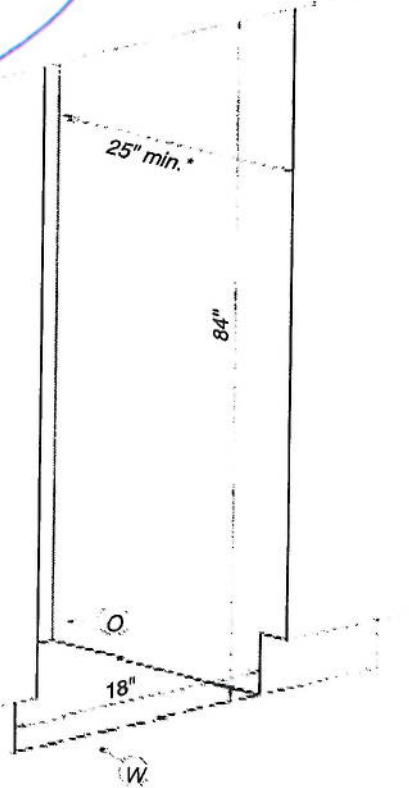

| Location Codes |
|---|
| E - 5 foot - 120 Volt - 15 Amp 3-wire molded plug power supply connects lower left rear |
| O - Standard NEMA 5-15 Duplex Outlet - locate less than 9" above finished floor |
| W - 1/4" flexible water line - tape to floor |
| Notes |
| • All Installations must be done in accordance with local codes |
| • Sides of adjoining cabinets should be filled (flush to frame) to insure proper fit and finish |
| • For Proud Installation - please adjust accordingly |

* Depth assumes a 3/4" panel, please adjust according to custom panel thickness

Fully Integrated 18" Freezer with Internal Ice Maker F 1413 Vi



8

CUSTOM INSTALLATIONS

These units do not come equipped with a front panel. They are designed to accept a custom door panel supplied by the cabinet maker. Miele has a unique panel integration system which allows the panels to align with the surrounding cabinets.

Panel size is determined in the following manner:

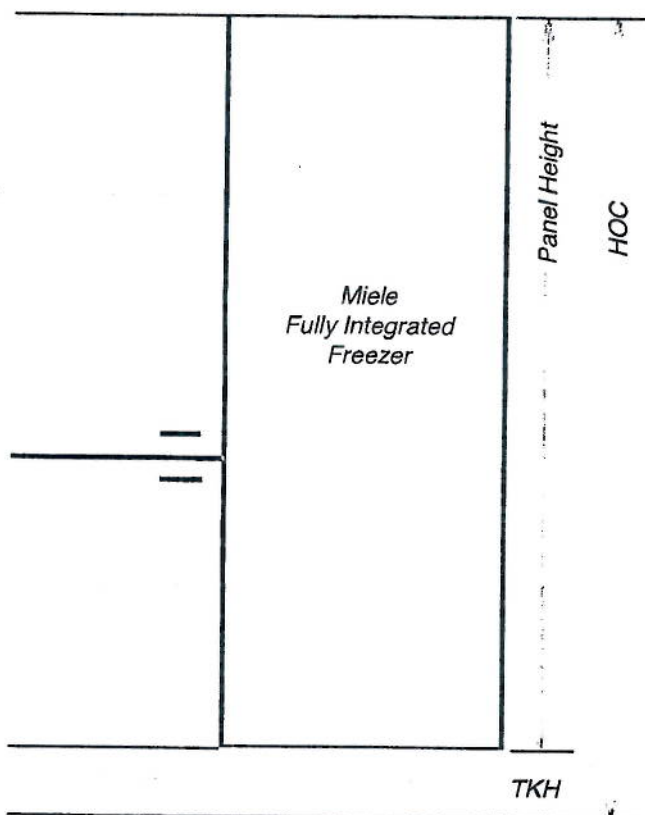

Width: 17 3/4" in all cases

Thickness: Minimum 3/4" outside frame

Height: Determined using the following calculation:

$$\text{Panel Height} = \text{HOC} - \text{TKH}$$

HOC = Total height of cabinet or side panel

TKH = Toe-kick height

Note: Finish back side of panels to insure appearance
Panel may extend above unit. This is **not** considered in height calculation

Maximum panel weight: 123.5 Pounds

Panel Notes

If the adjoining cabinets are taller than the height of machine (HOM) - the front panel may be extended accordingly. Simply maintain the toekick height and extend the panel the needed distance.

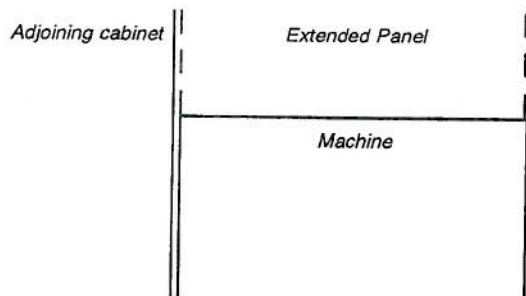

M

Product and Cut-out Dimensions
48" Side-by-Side Combination
F14X3 Vi & K18X3 Vi

Miele

*To Merge Freezer &
Refrigerator Together
Merging Kit ③*

FOR FLUSH INSTALLATION

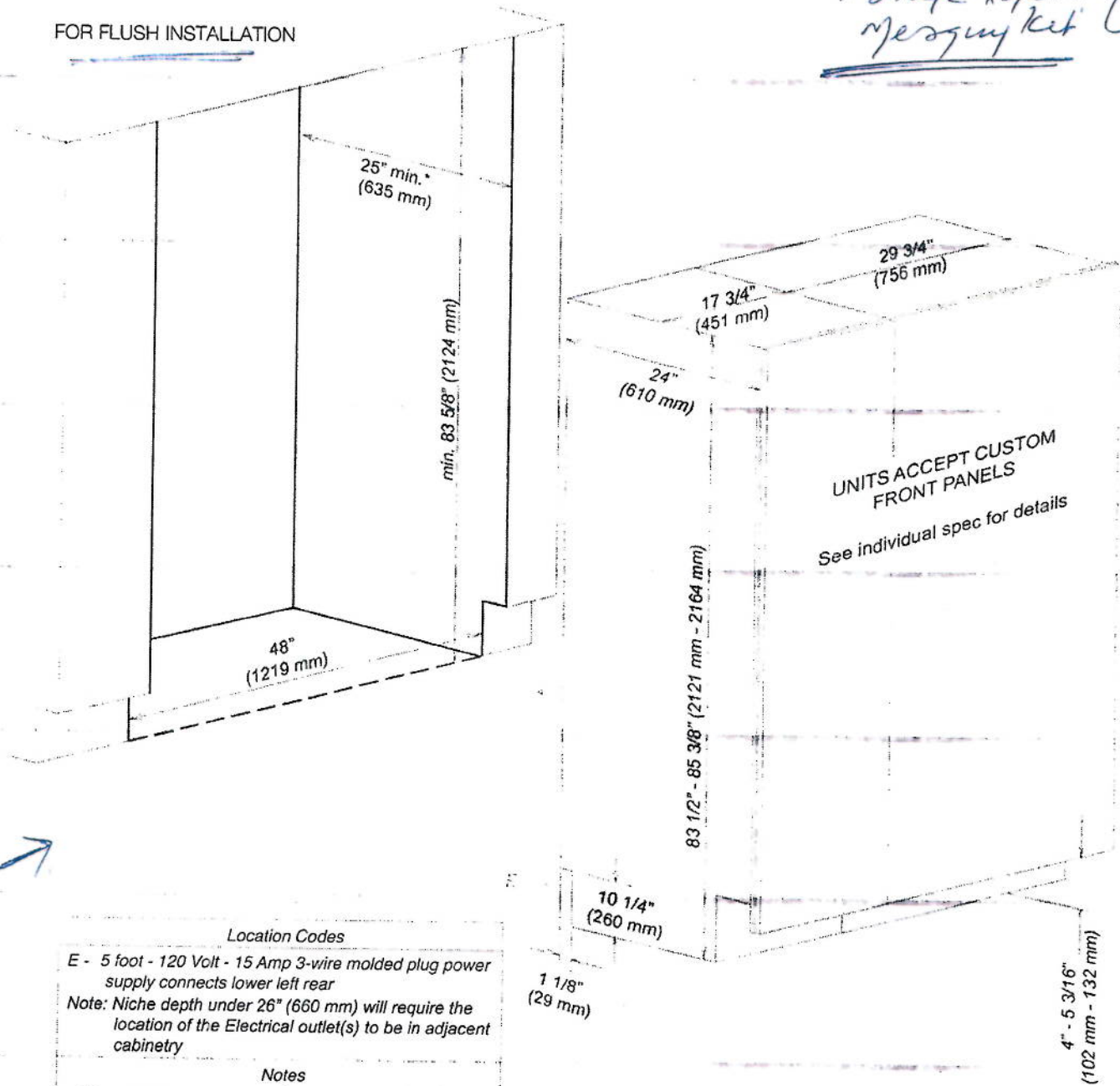

Location Codes

E - 5 foot - 120 Volt - 15 Amp 3-wire molded plug power supply connects lower left rear

Note: Niche depth under 26" (660 mm) will require the location of the Electrical outlet(s) to be in adjacent cabinetry

Notes

- KSK1002 Merging kit must be used when combining units
- All Installations must be done in accordance with local codes
- Sides of adjoining cabinets should be filled (flush to frame) to insure proper fit and finish
- For Proud Installation — please adjust accordingly

*Depth assumes a 3/4" panel. please adjust according to custom panel thickness

Handwritten signature

Side-by-Side Merging Kit KSK 1002

Miele

Merging Kit ①

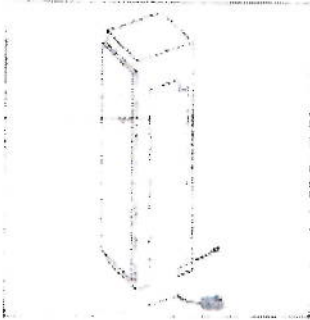

SPECIFICATIONS

KSK 1002 — Item 38996010USA

Electrical

Electrical Requirements - Volts/Amps

110V / 120V, 60Hz, 15 Amps

In a side-by-side installations, a separate outlet must be used for each appliance.

Power Cord - Plug and length

NEMA 1-15 plug, 9' 3" ft (2.8 m)

Support

Call Miele

800.843.7231

Miele Website

www.mieleusa.com

20/20 Link

2020technologies.com

This merging kit should be used for side-by-side installation of the following models:

- ~~K 18x1 Vi, K 19x1 Vi, K 18x3 Vi, K 19x3 Vi~~
- F 14x1 Vi, F 18x1 Vi, F 19x1 Vi, F 14x3 Vi, F 18x3 Vi, F 19x3 Vi
- KF 18x1 Vi, KF 19x1 Vi, KF 18x3 Vi, KF 19x3 Vi
- KWT 16x1 Vi, KWT 16x3 Vi

02

Side-by-Side Merging Kit KSK 1002

Miele

2

Side-by-side

... without partition

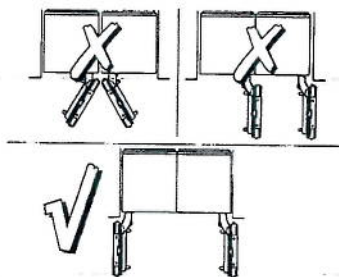

If the appliances are installed directly next to each other (without a partition), they need to be attached together. A heating mat must also be installed. This will help avoid condensation and prevent damages.

... with partition

If there is a partition with a thickness **less than 6 3/4" (160 mm)** between the adjacent appliances, then each appliance should be individually installed within its own niche using the mounting accessories included.

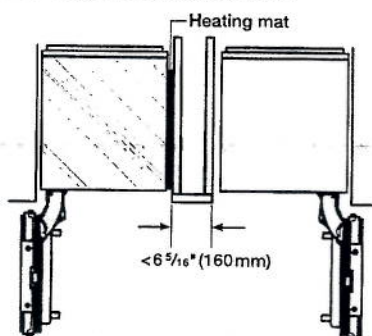

In this case, you will only need the heating mat from the "Merging kit" to avoid condensation and prevent damages.

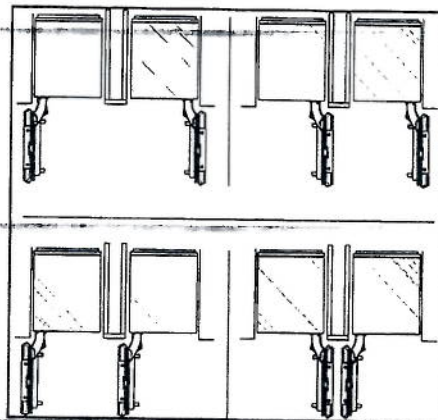

HEATING MAT TRANSFORMER PLUG DETAILS

Location Codes

Electric: 9 foot- 120Volt- 15Amp 2-wire molded plug power supply

Note: Niche depth under 25" (635 mm) will require the location of the Electrical outlet(s) to be in adjacent cabinetry

Notes

- KSK1002 Merging kit must be used when combining units
- All Installations must be done in accordance with local codes
- Sides of adjoining cabinets should be filled (flush to frame) to insure proper fit and finish
- For Proud Installation — please adjust accordingly

*Depth assumes a 3/4" panel, please adjust according to custom panel thickness

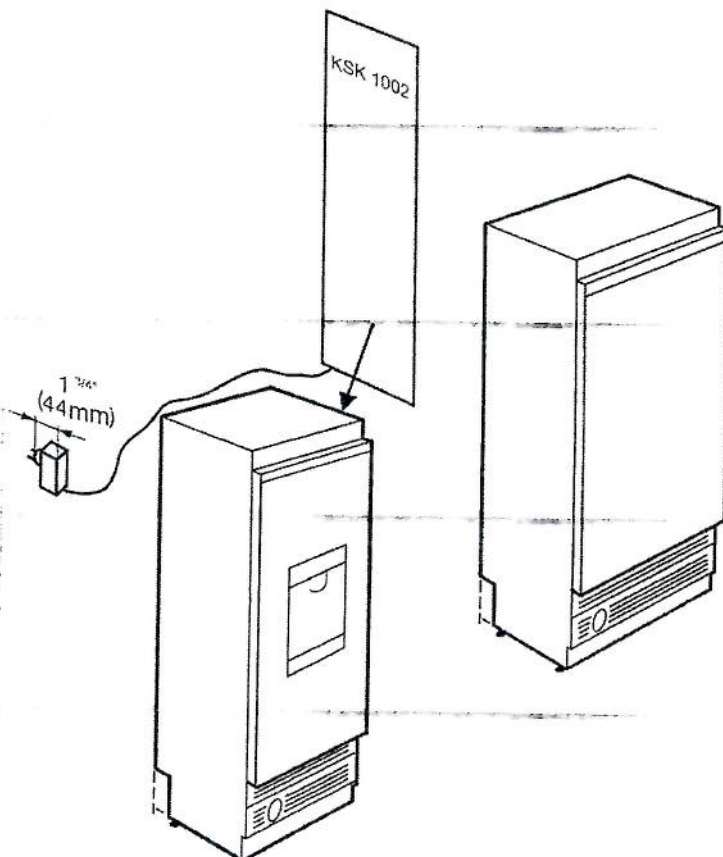

Product and Cut-out Dimensions
 48" Side-by-Side Combination
 F14X3 Vi & K18X3 Vi



90 Merge Freezer & Fridge Together Merging Kit (B)

FOR FLUSH INSTALLATION

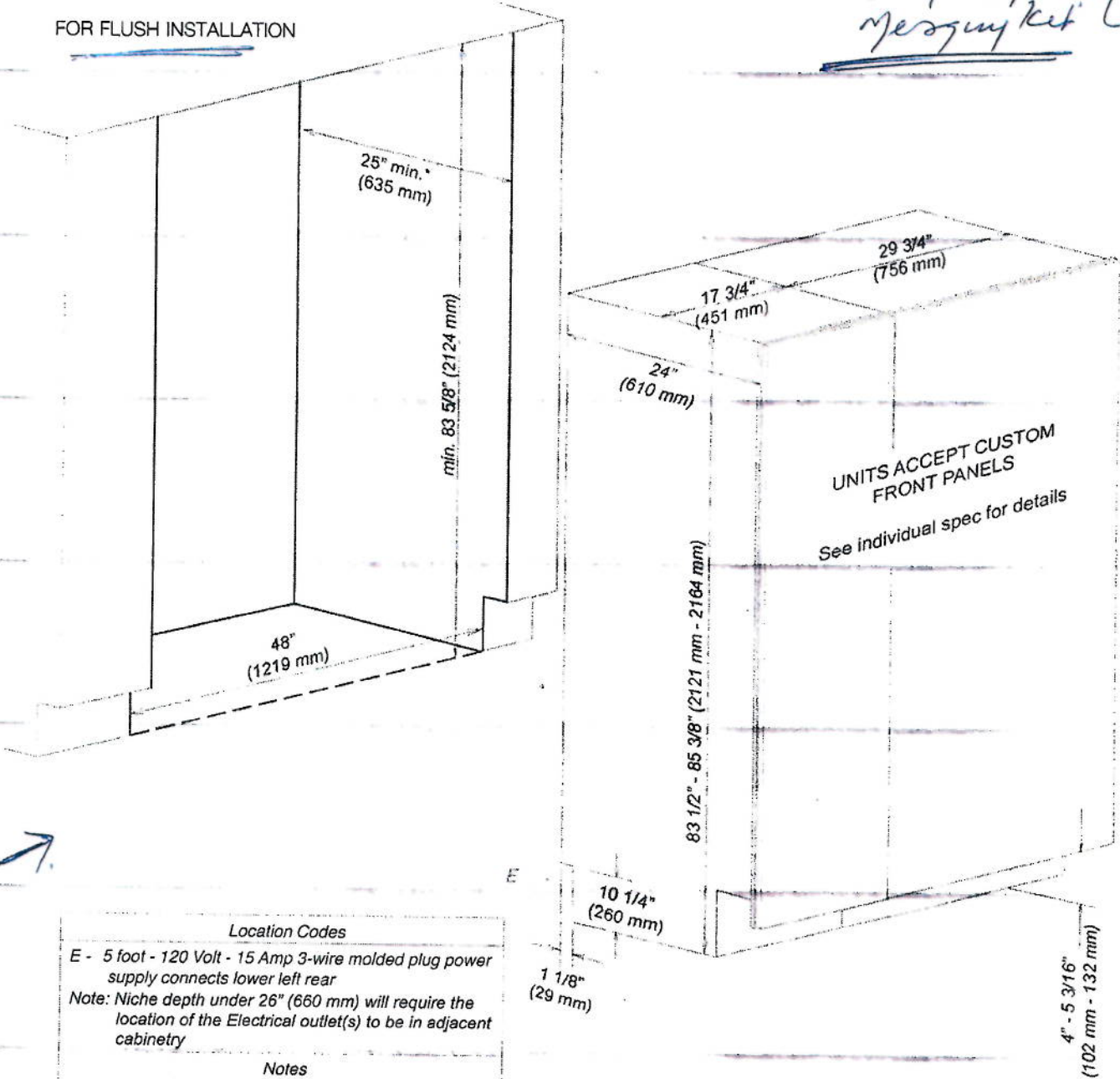

| Location Codes |
|---|
| E - 5 foot - 120 Volt - 15 Amp 3-wire molded plug power supply connects lower left rear |
| Note: Niche depth under 26" (660 mm) will require the location of the Electrical outlet(s) to be in adjacent cabinetry |
| Notes |
| <ul style="list-style-type: none"> • KSK1002 Merging kit must be used when combining units • All installations must be done in accordance with local codes • Sides of adjoining cabinets should be filled (flush to frame) to insure proper fit and finish • For Proud Installation — please adjust accordingly |

*Depth assumes a 3/4" panel, please adjust according to custom panel thickness

[Handwritten signature]

Futura Series
Fully Integrated Dishwashers

Miele

②

INSTALLATION SPECIFICATIONS

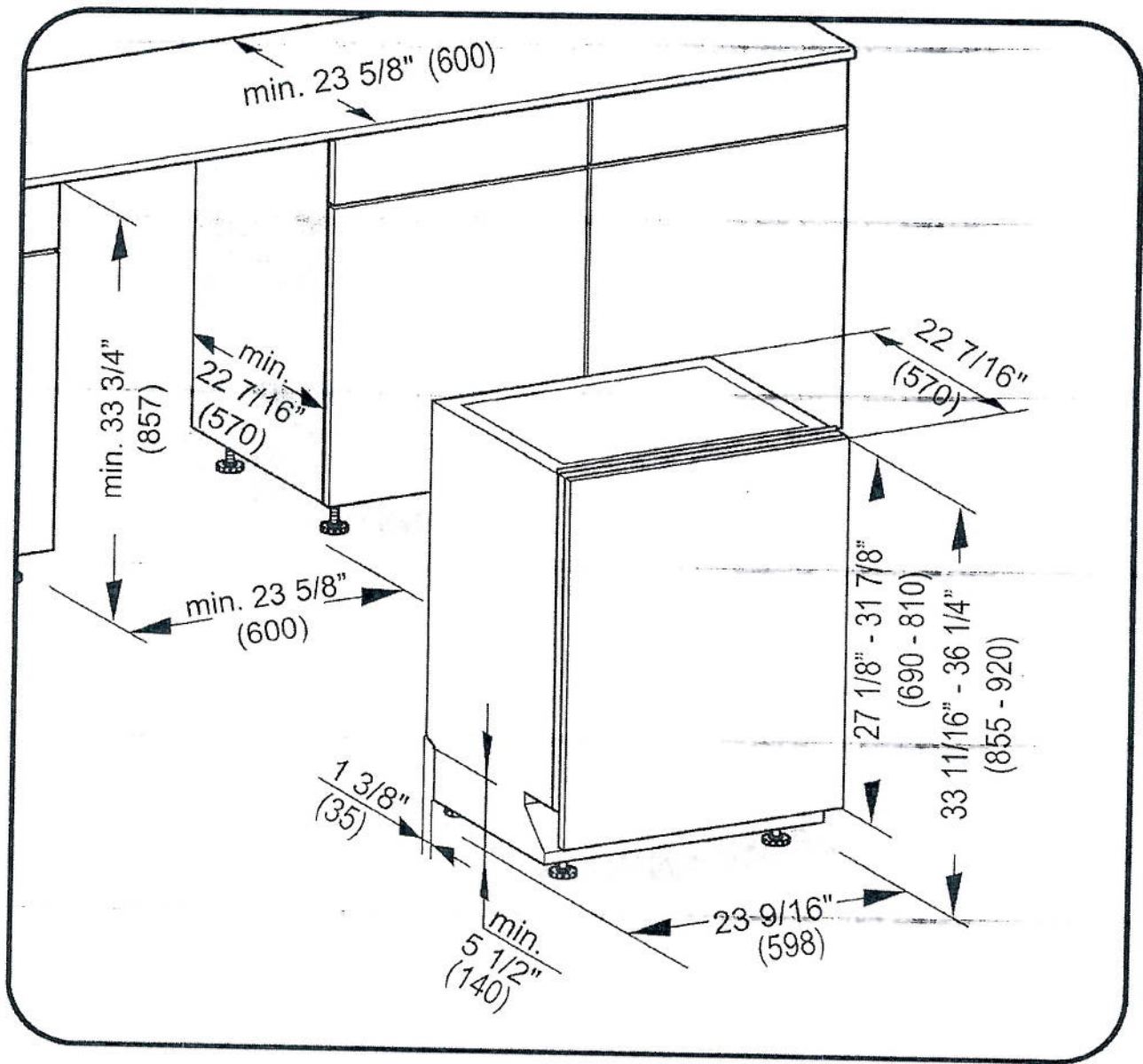

Lot 3.
Riverwalk II



24" Marvel Beverage Center with Smooth-glide Half-depth Wine Rack

- Dynamic Cooling Technology™ delivers rapid cooldown and the industry's best temperature stability
- Slide out convertible shelf—beverage storage or wine rack configurations with stainless shelf front
- Framed stainless steel door, sturdy full-length handle, sleek stainless shelf fronts and 4" stainless steel toe kick
- MARVEL Intuit™ Integrated Controls provide precise temperature management from 34°F to 42°F
- Two-stage, soft blue theatre-style LED lighting and sophisticated midnight black interior
- Thermal-efficient cabinet ensures optimum food preservation and energy efficiency while maximizing capacity
- Tinted, UV-resistant dual pane glass door protects wine from damaging ultra-violet light
- Audible and visual alarms signal when door is left ajar to protect food integrity
- Vacation/Sabbath mode conserves energy during times when the unit is not in use and complies with Star-K requirements
- Height adjustment up to 1" with leveling legs
- 1-year warranty

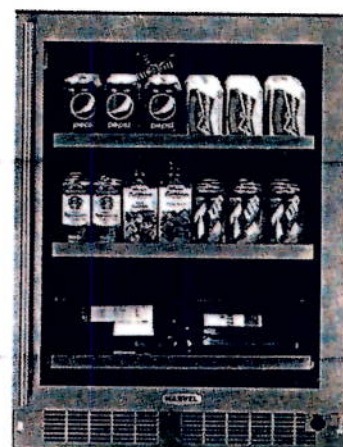

Storage Capacity

Up to 20 wine bottles total (7 flat)
Up to (162) 12-oz cans

Storage Configuration

(2) full-width and roll out
(1) 4-bottle smooth-glide half-depth wine rack

Product Dimensions

23 $\frac{7}{8}$ " W x 33 $\frac{3}{4}$ " minimum H x 25 $\frac{5}{8}$ " D (including

handle) **Finish/Door Options**

| Ordering Details | |
|---|------------|
| Stainless Frame, Glass Door With Lock, Integrated Right Hinge | ND24BCG1RS |
| Stainless Frame, Glass Door With Lock, Integrated Left Hinge | ND24BCG1LS |

No panel installation kit required.



Stainless Steel

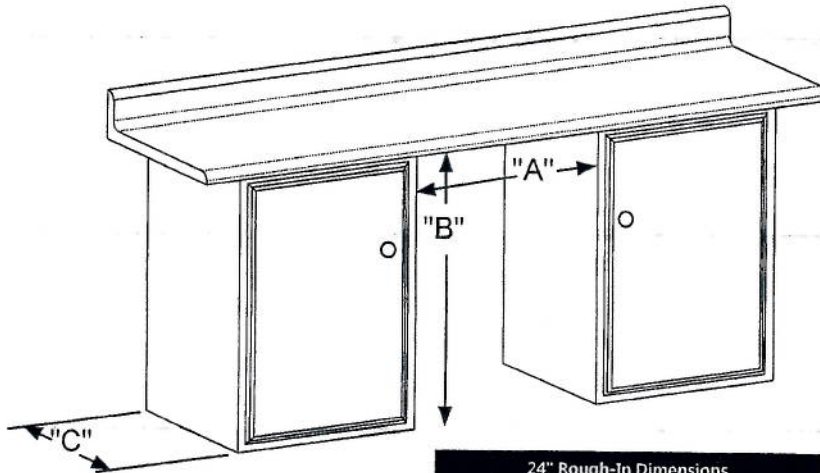

| 24" Rough-In Dimensions | | |
|-------------------------|------------------------------------|----------------|
| "A" | "B" | "C" |
| 24" (61 cm) | 34" to 35" (86.4 cm to 88.9 cm) | 24" (61 cm) |

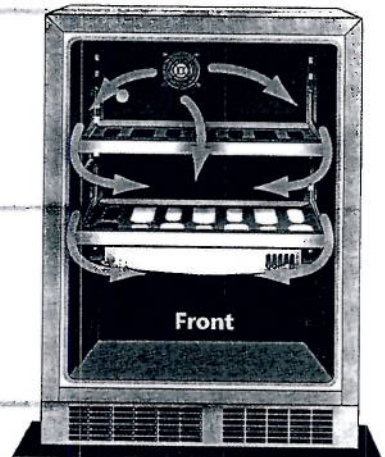

| Cabinet Dimensions | | |
|-----------------------|---|------------------------|
| "D" | "E" | "F" |
| 23 7/8" (60.7 cm) | 33 3/4" to 34 3/4" (85.7 to 88.3 cm) | 23 23/32" (60.2 cm) |
| "G" | "H" | "J" |
| 26 7/32" (66.6 cm) | 46 1 3/32" (117.9 cm) | 26 7/16" (67.2 cm) |

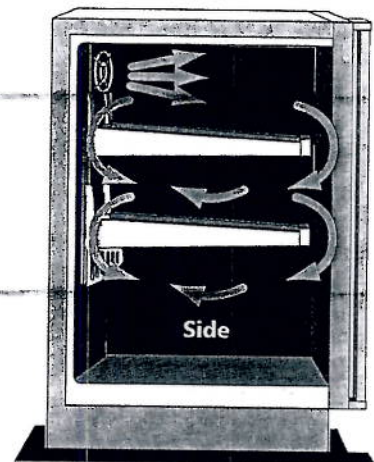
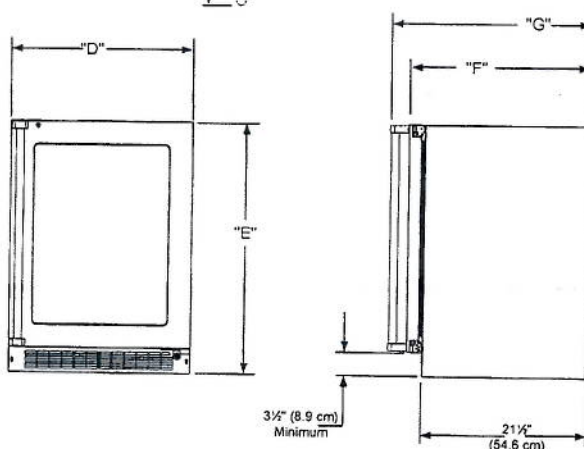
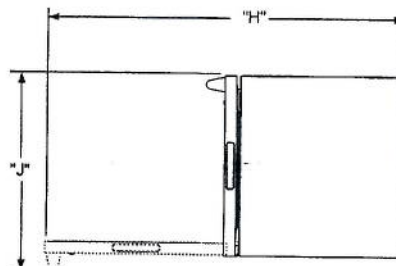

Dynamic Cooling Technology™ delivers rapid cool down and the industry's best temperature stability

The distinctive Marvel design features a thermal-efficient cabinet and door combined with Dynamic Cooling Technology™ for superior temperature stability, faster cooling times and speedy temperature recovery even with high frequency.

| | |
|-------------------|---|
| Width | 23 3/4" |
| Interior Finish | Black |
| Capacity | Up to 20 wine bottles Up to 162 12-oz cans |
| Shelving System | Side Mount Bottle shape wire |
| Shelf Fronts | Stainless Steel |
| Other Storage | 4-bottle smooth-glide half-depth wine racks |
| Interior Lighting | 2 LED Pods |
| Toe Grill Finish | Stainless Steel |
| Hinge | Soft Close Integrated Hinge |
| Handle | Designer |

| | |
|-------------------------|-----------------------------------|
| Control Type | Intuit™ |
| Temperature Range | 34° - 42° F |
| Lock | Yes |
| Electrical Requirements | 120V / 60Hz / 15A |
| Length of Power Cord | 5' |
| Product Dimensions | 23 3/4" W x 33 3/4" H x 21 1/2" D |
| Depth to Front of Door | 23 23/32" |
| Depth to Handle | 26 7/16" |
| Depth with door at 90° | 46 13/16" |
| Shipping Weight | 160 lbs |

| | |
|-------------------------|-----|
| Finishes | SS |
| Vacation / Sabbath Mode | Yes |
| Agency Approvals | CSA |

Finishes Key

SS = Stainless Steel

ASK A PRO AT
TASCO
THE APPLIANCE PROFESSIONALS

Futura Series Fully Integrated Dishwashers

Miele

4

Custom Panel Installation

Some Miele dishwashers do not come equipped with a front panel. These dishwashers are designed to accept a custom door panel supplied by a cabinet maker. Miele has a unique panel integration system which allows the dishwasher to align with the surrounding cabinets.

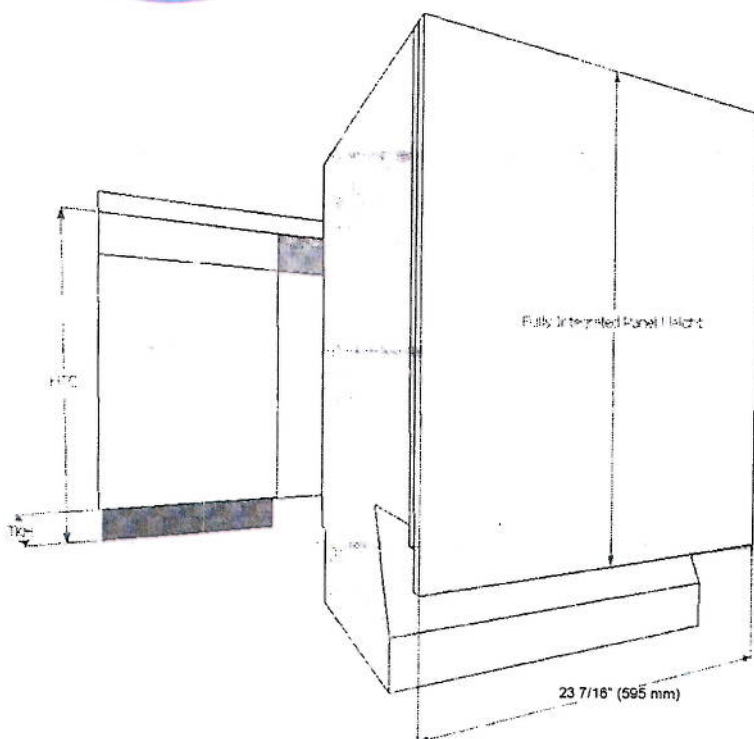

Width: 23 7/16" (595 mm) in all Cases
Thickness: 3/4" (19 mm) in all Cases
Height: Determined using the following calculation:

$$\text{Panel Height} = \text{HTC} - \text{TKH}$$

HTC = Height to the underside of countertop
TKH = Toe kick height

Note: Control panel is along the top edge of the unit. It is not visible when the unit is closed. A handle **MUST** be located on front of panel in order to open unit. (Except K2o models).

Maximum panel height: 31 7/8" (810 mm)

Minimum panel height: 27 1/8" (690 mm)

Maximum panel weight: 21 lbs (9.5 kg)

GFVI Installations

Miele offers pre-fabricated stainless steel panels for all fully integrated units. These panels are designed for various toe-kick heights and offer a choice of handle options. See Miele Product Brochure for more info.

WF50K7500AV

Samsung Front-Load Washer

Dimensions

REQUIRED DIMENSIONS FOR INSTALLATION WITH PEDESTAL:

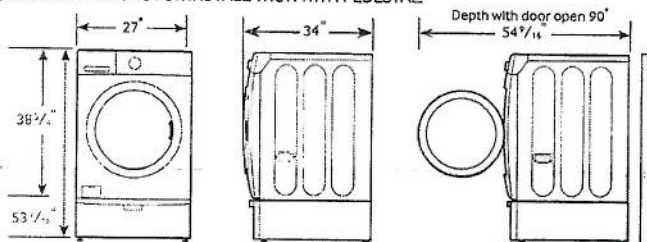

Installation Specifications

If the washer and dryer are installed together or the dryer alone, the closet front must have two unobstructed air openings for a combined minimum total area of 72 in.² (see stacked build below). Your washer alone does not require a specific air opening.

1. Alcove or closet installation

MINIMUM CLEARANCES FOR CLOSET AND ALCOVE INSTALLATIONS:

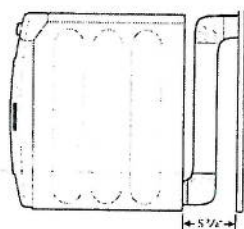
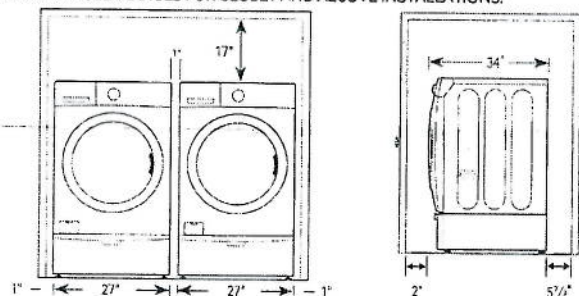

When installing with matching dryer, if the exhaust duct is installed at the rear of the dryer, the rear must have at least 5 7/8 inch clearance.

2. With stacked washer and dryer

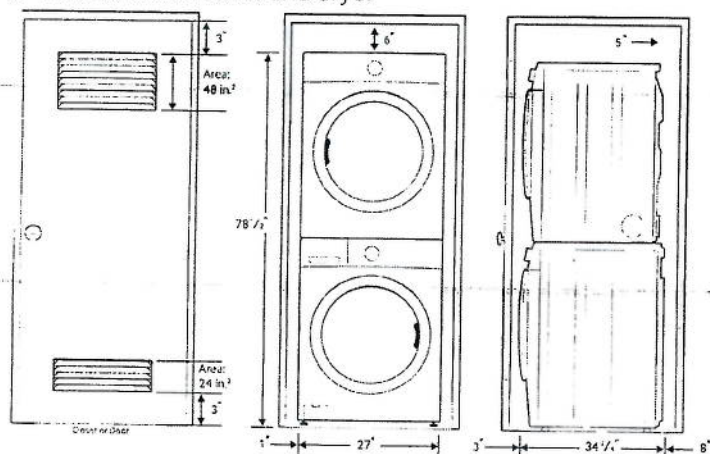

5.0 cu. ft. Capacity

14 Preset Wash Cycles:

Eco Cold, Normal, Heavy Duty, Permanent Press, Sanitize, Allergen, Bedding, Deep Steam, Whites, Active Wear, Delicates, Wool, Quick Wash, Rinse and Spin

13 Options:

Super Speed, Steam, Self Clean+, Delay End, My Cycle, Prewash, Extra Rinse, Extra Spin, Spin Only, Sound, Child Lock, Smart Care, Drum Light

5 Temperature Settings:

Extra Hot, Hot, Warm, Eco Warm, Cold

5 Spin Settings:

Extra High, High, Medium, Low, No Spin

5 Soil Settings:

Heavy, Heavy Medium, Normal, Low Medium, Light

Dispenser Trays:

Prewash, Main Wash, Softener, Bleach

Warranty

One (1) Year Parts and Labor

One (1) Year Control Board

Three (3) Years Stainless Steel Drum

Ten (10) Years Direct Drive Motor

Product Dimensions & Weight (WxHxD)

Dimensions: 27" x 38 3/4" x 34"

Weight: 238 lbs

Shipping Dimensions & Weight (WxHxD)

Dimensions: 29 3/8" x 42 15/16" x 36 3/16"

Weight: 244 lbs

Color

Black Stainless Steel

White

Model

WF50K7500AV

WF50K7500AW

UPC Code

887276135557

887276135564

Matching Dryer (Electric/Gas)

Black Stainless Steel

White

Black Stainless Steel

White

DV50K7500EV

DV50K7500EW

DV50K7500GV

DV50K7500GW

887276135946

887276135960

887276135977

887276135984

Optional Stacking Kit

Sold separately

SKK-7A

887276146423

SAMSUNG

Actual color may vary. Design, specifications, and color availability are subject to change without notice. Non-metric weights and measurements are approximate.

©2016 Samsung Electronics America, Inc. 85 Challenger Road, Ridgefield Park, NJ 07660. Tel: 800-SAMSUNG, samsung.com. Samsung is a registered trademark of Samsung Electronics Co. Ltd.

2

DV50K7500EV

Samsung Front-Load Electric Dryer

Dimensions

REQUIRED DIMENSIONS FOR INSTALLATION WITH PEDESTAL:

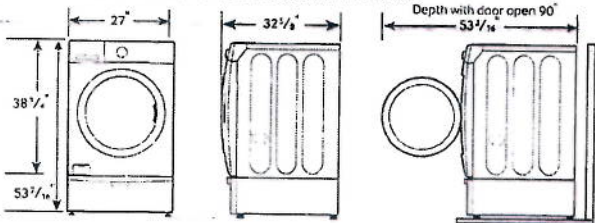

Installation Specifications

If the washer and dryer are installed together or the dryer alone, the closet front must have two unobstructed air openings for a combined minimum total area of 72 in.² (see stacked build below). Your washer alone does not require a specific air opening.

1. Alcove or closet installation

MINIMUM CLEARANCES FOR CLOSET AND ALCOVE INSTALLATIONS:

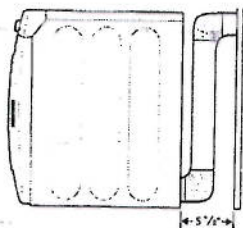
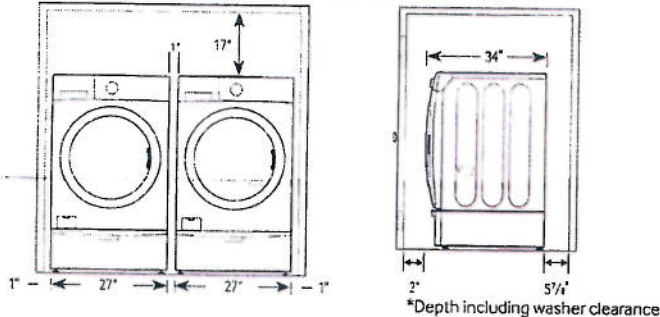

If the exhaust duct is installed at the rear of the dryer, the rear must have at least 5 1/4 inch clearance.

2. With stacked washer and dryer

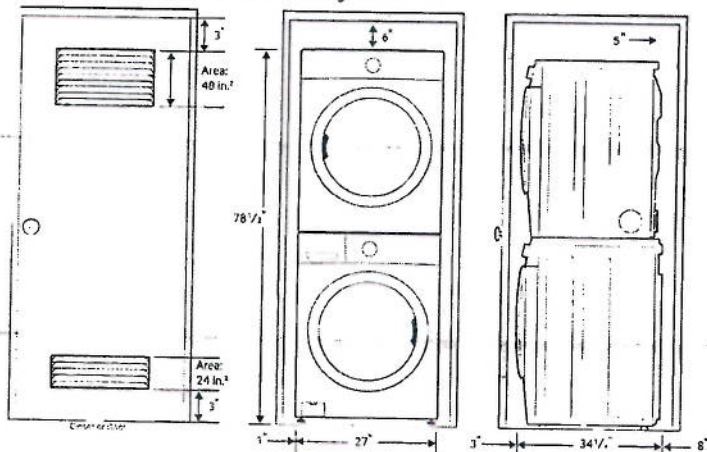

7.5 cu. ft. Capacity DOE

4-Way Venting

14 Preset Dry Cycles:

Steam Refresh, Steam Wrinkle Away, Steam Sanitize, Eco Normal, Normal, Heavy Duty, Permanent Press, Active Wear, Bedding, Delicates, Wool Time Dry, Air Fluff, Quick Dry

12 Options:

Mixed Load Bell, Wrinkle Prevent, Anti-Static, My Cycle, Peak Dry, Adjust Time (Up), Adjust Time (Down), Eco Dry, Sound, Child Lock, Smart Care, Drum Light

5 Temperature Settings:

High, Medium, Medium Low, Low, Extra Low

5 Dry Levels:

Very Dry, More Dry, Normal Dry, Less Dry, Bone Dry

Warranty

One (1) Year Parts and Labor

One (1) Year Control Board

Product Dimensions & Weight (WxHxD)

Dimensions: 27" x 38 3/4" x 32 1/4"

Weight: 126 lbs

Shipping Dimensions & Weight (WxHxD)

Dimensions: 29 3/8" x 42 3/8" x 34 11/16"

Weight: 134 lbs

| Electric | Model # | UPC Code |
|-----------------------|-------------|--------------|
| Black Stainless Steel | DV50K7500EV | 887276135946 |
| White | DV50K7500EW | 887276135960 |

| Gas | Model # | UPC Code |
|-----------------------|-------------|--------------|
| Black Stainless Steel | DV50K7500GV | 887276135977 |
| White | DV50K7500GW | 887276135984 |

Matching Washer

| | | |
|-----------------------|-------------|--------------|
| Black Stainless Steel | WF50K7500AV | 887276135557 |
| White | WF50K7500AW | 887276135564 |

Optional Stacking Kit

| | | |
|-----------------|--------|--------------|
| Sold separately | SKK-7A | 887276146423 |
|-----------------|--------|--------------|

Optional Side Vent Kit

| | | |
|-----------------|-----------|--------------|
| Sold separately | DV-2A/XAA | 887276146430 |
|-----------------|-----------|--------------|

SAMSUNG

Actual color may vary. Design, specifications, and color availability are subject to change without notice. Non-metric weights and measurements are approximate. The Emerging Technology award recognizes innovative products that have the potential to significantly reduce greenhouse gas emissions.

©2016 Samsung Electronics America, Inc. 85 Challenger Road, Ridgefield Park, NJ 07660. Tel: 800-SAMSUNG. samsung.com. Samsung is a registered trademark of Samsung Electronics Co. Ltd.

02