

HIGHCASTLE HOMES - COLOUR SCHEDULE

Purchasers: Kulwinder Kaur Deol & MANDEEP SINGH DEOL Property: 13Phase: 2 of Plan - Draft Plan 21T-9005B  
Telephone Res. / Bus: (905) 598-1018 / Project: 2073737 Ontario Inc.  
Decor Advisor: Caroline Rajcsanyi Model and Elevation: Elgin Elev A Opt 5 Bed

KITCHEN AND VANITIES

	Cabinet	Counter	Hardware
Kitchen	Lv2 - Toronto Maple - Oyster CL	Lv1 - GR-Serenata	9677 Handle
Main Bathroom	NA	N/A	N/A
Ensuite Bathroom	Lv2 - Manchester Maple - Espresso CL	Lv1 - Marble-Periato Royal	113B Knob
Ensuite 2/3	Lv2 - Camden Maple - Chocolate CL	Lv1 - Marble-Periato Royal	113B Knob
Ensuite 4/5	Lv2 - Manchester Maple - Noce Nero CL	Lv1 - Marble-Periato Royal	12801 Handle
Powder Room	Lv2 - Simcoe 3DL - Vanilla	Lv1 - Marble-Periato Royal	171 Knob
Laundry	Lv2 - Simcoe 3DL - Cafe Noir	Calcutta Marble 4925K-07	9677 Handle
Opt. Breakfast Bar	Counter Height/Flush	Kitchen Hood Fan	Purchaser to supply after closing/standard electrical i
		Kitchen Upper Height	100 cm

Stove opening – if not specified will be set to builders standard opening of approximately 30 in width  
Fridge Opening – if not specified will be set to builders minimum opening of approximately 33 x71 height (townhouses)  
- if not specified will be set to builders minimum opening of approximately 36 x 71 height (singles)

Counter top Edge

Kitchen	Double Edge (1 1/2") Double Bevelled	Powder Room	Single Edge (3/4") Top Bevelled
Master Ens	Single Edge (3/4") Top Bevelled		
Ensuite 2/3	Single Edge (3/4") Top Bevelled		
Ensuite 4/5	Single Edge (3/4") Top Bevelled		

Opt. Kitchen Extras

PARQUET / HARDWOOD OR BROADLOOM

Kitchen / Breakfast	N/A	Master Bedroom	*Oak Strip Lauzon Essential Expert 4 1/8" x 3/4"-Smoky Grey
Great Room	N/A	Bedroom 2	*Oak Strip Lauzon Essential Expert 4 1/8" x 3/4"-Smoky Grey
Living / Formal Room	*Oak Strip Lauzon Essential Expert 4 1/8" x 3/4"-Smoky Grey	Bedroom 3	*Oak Strip Lauzon Essential Expert 4 1/8" x 3/4"-Smoky Grey
Dining Room	*Oak Strip Lauzon Essential Expert 4 1/8" x 3/4"-Smoky Grey	Bedroom 4	*Oak Strip Lauzon Essential Expert 4 1/8" x 3/4"-Smoky Grey
Family Room	*Oak Strip Lauzon Essential Expert 4 1/8" x 3/4"-Smoky Grey	Bedroom 5	*Oak Strip Lauzon Essential Expert 4 1/8" x 3/4"-Smoky Grey
Main Hall	N/A		
Main Stairs	Oak	Utility Stairs	Lv2 - Sweet Dreams1 Lv2 - 499 Amber Waves
Upper Hall	*Oak Strip Lauzon Essential Expert 4 1/8" x 3/4"-Smoky Grey	Fin Bsmt Area	*1Laminate-8mm SF Trend 4 7/8" x 5/16" -WarmGrey
Com. Centre/Home Office	N/A	Basement	N/A
Main Stair Landing	*Oak Strip Lauzon Essential Expert 4 1/8" x 3/4"-Smoky Grey	Basement Landing	*Oak Strip Lauzon Essential Expert 4 1/8" x 3/4"-Smoky Grey
Library/Den/Study	*Oak Strip Lauzon Essential Expert 4 1/8" x 3/4"-Smoky Grey	Basement Stairs	Oak
In Law Suite	N/A		

Carpet Runner ☐ Yes ☒ No

Underpad Main Floor	Underpad 2nd Floor	Underpad Main Stairs
NA	NA	NA

Opt. Flooring Extras

FLOOR AND WALL TILES

	Floor Tile	Wall Tile	Decor	Listello
Front Foyer	12 x 24, New Byzantine, Grey			
Main Hall	12 x 24, New Byzantine, Grey			
Kitchen/Breakfast	12 x 24, New Byzantine, Grey	Kitchen Backsplash	N/A	<input type="checkbox"/>
Powder Room	12 x 24, New Byzantine, Grey	Pwdr Wall if Applicable	N/A	<input type="checkbox"/>
Laundry	3-18x18, New Byzantine, Grey			

	Floor	Tub Wall	Shower Wall	Deck Skirt	Deck Splash	Decor	Listello
Main Bathroom	N/A	N/A	N/A	N/A	NA	<input type="checkbox"/>	<input type="checkbox"/>
Master Ens	2-13x13, Kelly, Cream	N/A	3-10x13, Kelly, Cream	2-13x13, Kelly, Cream	3-10x13, Kelly, Cream	<input type="checkbox"/>	<input type="checkbox"/>
Ensuite 2/3	2-13x13, Alabastrino, Grey V	3-10x13, Alabastrino, Grey/V	N/A	N/A	NA	<input type="checkbox"/>	<input type="checkbox"/>
Ensuite 4/5	2-13x13, Kelly, Ivory	3-10x13, Kelly, Ivory	N/A	N/A	NA	<input type="checkbox"/>	<input type="checkbox"/>
						<input type="checkbox"/>	<input type="checkbox"/>
						<input type="checkbox"/>	<input type="checkbox"/>

Shower - Upgrade Floor

Opt. Tile Extras

# HIGHCASTLE HOMES - COLOUR SCHEDULE

Purchasers: Kulwinder Kaur Deol & MANDEEP SINGH DEOL  
Telephone Res. / Bus: (905) 598-1018 /  
Decor Advisor: Caroline Rajcsanyi

Property: 13Phase: 2 of Plan - Draft Plan 21T-9005B  
Project: 2073737 Ontario Inc.  
Model and Elevation: Elgin Elev A Opt 5 Bed

## PLUMBING / FAUCETS

Powder Room   
Main Bath   
Master Ensuite   
2nd Ensuite   
R.I. Bath

Laundry  
Ensuite 3/4

Kitchen Sink   
Kitchen Faucet

Drain for 2nd floor Laundry ☐ Yes ☒ No  
Waterline for fridge ☒ Yes ☐ No

Supply and install all toilet paper holders, towel bars and soap dishes ☐ Yes ☒ No

Whirlpool

Opt. Plumbing Extras

## PAINTING

Wall Colour	Trim Colour	Railing Colour	Pickets Colour	Stair Colour
25 Oyster	Standard	*Stained as Floor	*Wrought Iron	*Stained as Floor

Opt. Paint Extras

## MISCELLANEOUS

Railing Style

Opt. Garage Door <input type="text" value="Yes-Grade Permitting"/>	Opt. Side Door <input type="text" value="Yes-Grade Permitting"/>	Stair Type <input type="text" value="Oak"/>
Interior Doors <input type="text" value="Carrera"/>	Int. Door Hardware <input type="text" value="1 - Elite Pewter Lever"/>	Ext. Door Hardware <input type="text" value="Pewter Exterior package"/>
	Trim Style <input casin"="" type="text" value="Step - 7 1/4 1st fl, 5 1/4 2nd floor base w3 1/2"/>	Cold Cellar <input checked="" type="checkbox"/>

Smooth Ceiling 1st Floor ☐ Yes ☒ No  
Smooth Ceiling 2nd Floor ☐ Yes ☒ No  
Supply and Install Standard Mirrors ☒ Yes ☐ No

Misc.

## HEATING

Fireplace	Type	Mantle	Surround	Hearth
Family Room	<input standard"="" type="text" value="36"/>	<input type="text" value="Stonecast"/>	<input type="text" value="N/A"/>	<input type="text" value="N/A"/>

Air Conditioning ☐ Yes ☒ No  
Hood Fan Duct ☒ 6 inch ☐ 8 inch ☐ 10 inch  
Gas Provisions for Dryer ☐ Yes ☒ No  
Gas Provisions for Stove ☒ Yes ☐ No

Gas Provisions for BBQ ☒ Yes ☐ No  
Humidifier ☒ Yes ☐ No

Exterior Colour Scheme:

Pre-selected By Vendor

NOTE: The Purchaser(s) agree(s) that:

- Colours of materials are as close as possible to Vendor's selections, but not necessarily identical due to variances in manufacturing or manufacturers.
- Purchaser(s) has checked and acknowledges accuracy of the above selections. Where omissions occur on the original colour selection sheet Purchaser(s) acknowledge that the Builder's selection will be final.
- Upgrades or extras listed on this schedule will not be deemed part of the Agreement of Purchase and Sale. Any such upgrades or extras shall be null and void unless accompanied by a separate invoice and amendment. Said invoice must be paid in full.
- The Purchaser(s) further agrees that in the event that the Vendor has preselected colours prior to the purchase of the house, the prescribed colours are final not withstanding that the Purchaser may have completed a colour selection schedule
- The Purchaser(s) Acknowledges that once this colour schedule is signed and dated, no changes, additions or deletions will be permitted other than re-selection due to unavailability.

A \$350.00 (Per Occurance) change/administration fee will apply to above exceptions.

This Interior Colour Selection is final and approved by:

Signature: M.D. K.D. Date: 08/12/16

Printed 8/12/2016 13:12:58

Signature: K.D. Date: Aug 12/16

Builder's Agent: Clayton Date: Aug 12/16



## Highcastle Homes Décor Centre Disclaimers

Lot#: 13 Model: Elgin Elev A Opt 5 Bed in Riverwalk II - 2073737 Ontario Inc.

PURCHASERS: Kulwinder Kaur Deol and MANDEEP SINGH DEOL

TEL: RES.: 905-598-1018

*Through years of doing business, we at Highcastle Homes have encountered issues beyond our control. The following disclaimers apply to all instances of Purchaser's Extras forms and all Interior Colour Scheme forms.*

### Fireplaces

Fireplace Marble: Due to the many variables that can affect the pattern and/or design, frequently the marble installed on the fireplace will not be identical to the samples. We will make every attempt to come as close to the samples as possible, but cannot be responsible for results which differ from the samples.

### Ceramic Floor Tile

Many variables including variegation can affect tile colour, pattern and/or design which mean installed tiles may not be identical to the samples. We will make every attempt to come as close as possible, but cannot be responsible for results which differ from the samples.

### Hardwood Flooring

The purchaser is advised that cupping and shrinkage are characteristics of hardwood flooring normal appearing some time after installation, and no warranty is provided by the flooring supplier with respect to such cupping and shrinkage. The vendor agrees to install any hardwood flooring ordered by the purchaser in good and workmanlike manner, but shall not be responsible for, and is hereby released by the purchaser from responsibility and liability for cupping and shrinkage of hardwood flooring.

Shrinking and expanding/cupping of the hardwood floors may occur if the humidity levels in the home are not kept at industry recommendations. If the hardwood floors shrink or expand due to the homeowner not complying with these levels, the hardwood floor will no longer be under warranty and it will be the homeowner's responsibility to repair the flooring.

### Stain Colours

Due to many variables that can affect the outcome of a stain colour on wood, staircases, railings, and fireplaces, will not be identical to samples. Factors such as density, age humidity, air temperature, and the uniqueness of each piece of wood can result in wide variations in darkness or lightness. We will make every attempt to come as close to the sample as possible, but cannot be responsible for results which differ from the samples.

Stain on pre-finished hardwood floors will not be an exact match to the stain colours available on stairs, pickets and rails. The purchaser is responsible for choosing the stain on these areas to their satisfaction.

### Appliances

All fridge openings are set to builder's standard width. Please advise Décor Centre at time of colour appointment if custom sizing of cabinets is required for any built-in appliances. The purchaser is responsible for costs and fees associated with changes to pre-manufactured kitchens made subsequent to colour appointments.

### Kitchen Cabinets

The kitchen you order/purchase will undoubtedly contain slight colour variations. The degree of these variations is virtually impossible to determine before the kitchen is installed in its intended location. The amount of and type of lighting will also affect various highlights in the finish. Note: No two pieces of wood are identical. Variations in colour tone and grain patterns make a perfect colour match virtually impossible. It is generally agreed that these variations add to the natural beauty of a wood kitchen.

Shrinking and expanding of the kitchen cabinets may occur if the humidity levels in the home are not kept at industry recommendations. If the cabinets shrink or expand due to the homeowner not complying with these levels, the cabinets will no longer be under warranty and it will be the homeowner's responsibility to repair the cabinets.

### Plaster Mouldings and Medallions

Plaster mouldings will not be installed in open to above areas or areas with 2 storey elements.

### Metal Spindles

Due to the characteristics of wrought iron railing production, it is possible for the wrought iron to develop a scale effect. This scale may or may not be totally covered during the painting process. In effect, once the wrought iron picket is painted, the paint may in effect amplify the iron scale depending on the colour chosen. This is a natural effect of wrought iron and should not be construed as a defect or damage.

I hereby acknowledge reading and understanding the above copy and will not hold Highcastle Homes responsible for any issues in relation to above.

Purchasers Signature(s):

  Date: 08/12/16

Lot 13  
Riverwalk II

**MOSCONE**  
MARBLE

**STANDARD EDGE**

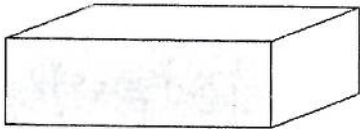

Single Straight polished 3/4"



Single Bullnose 3/4"

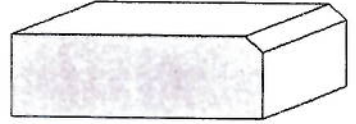

Single Bevel 1/4" top bevel 3/4" thick

ALL  
BATHROOMS

**UPGRADE #1 EDGES**

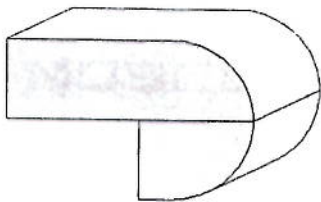

Double Bullnose 1.5" thick

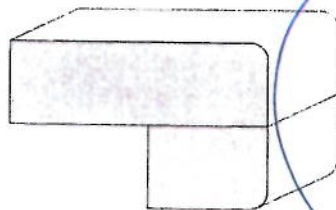

Double Pencil 1.5" thick

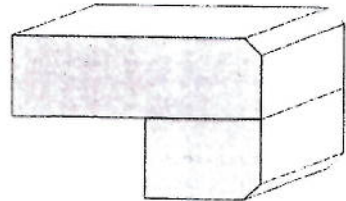

Double Bevel 1/4" top&bottom 1.5" thick

KITCHEN

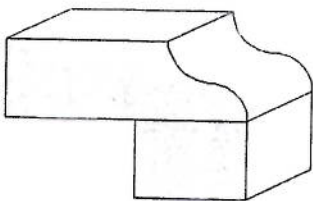

**UPGRADE #2 EDGES**

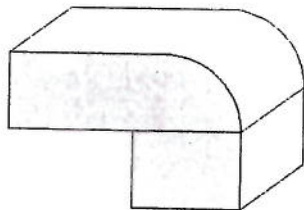

Double Ogee 1.5" thick



Double Quarter Moon 1.5" thick

Sign   
Sign 

Date 08/12/16  
Date Aug 12/16.

Lot 13 Riverwalk  
 Elevation A -42  
 (A+B) w/ Conduit over fip.  
 for future wall mount tv.  
 incl CAT5  
 (A+B) + CAT5  
 CAT5  
 Receptacle  
 (A+B) over fip for future wall mount

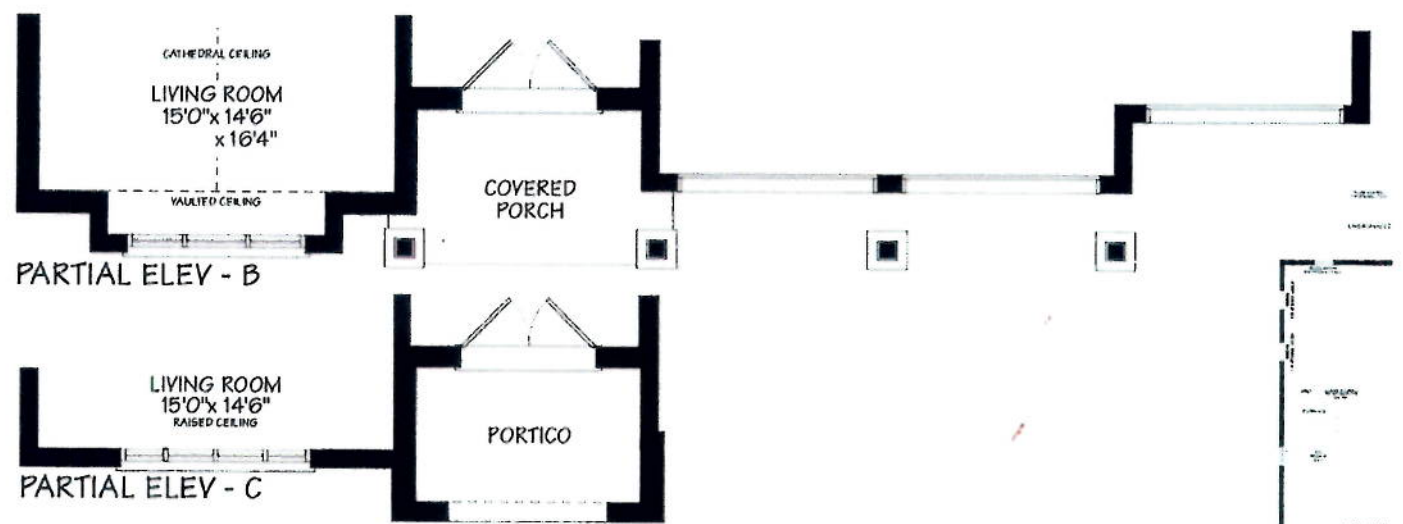
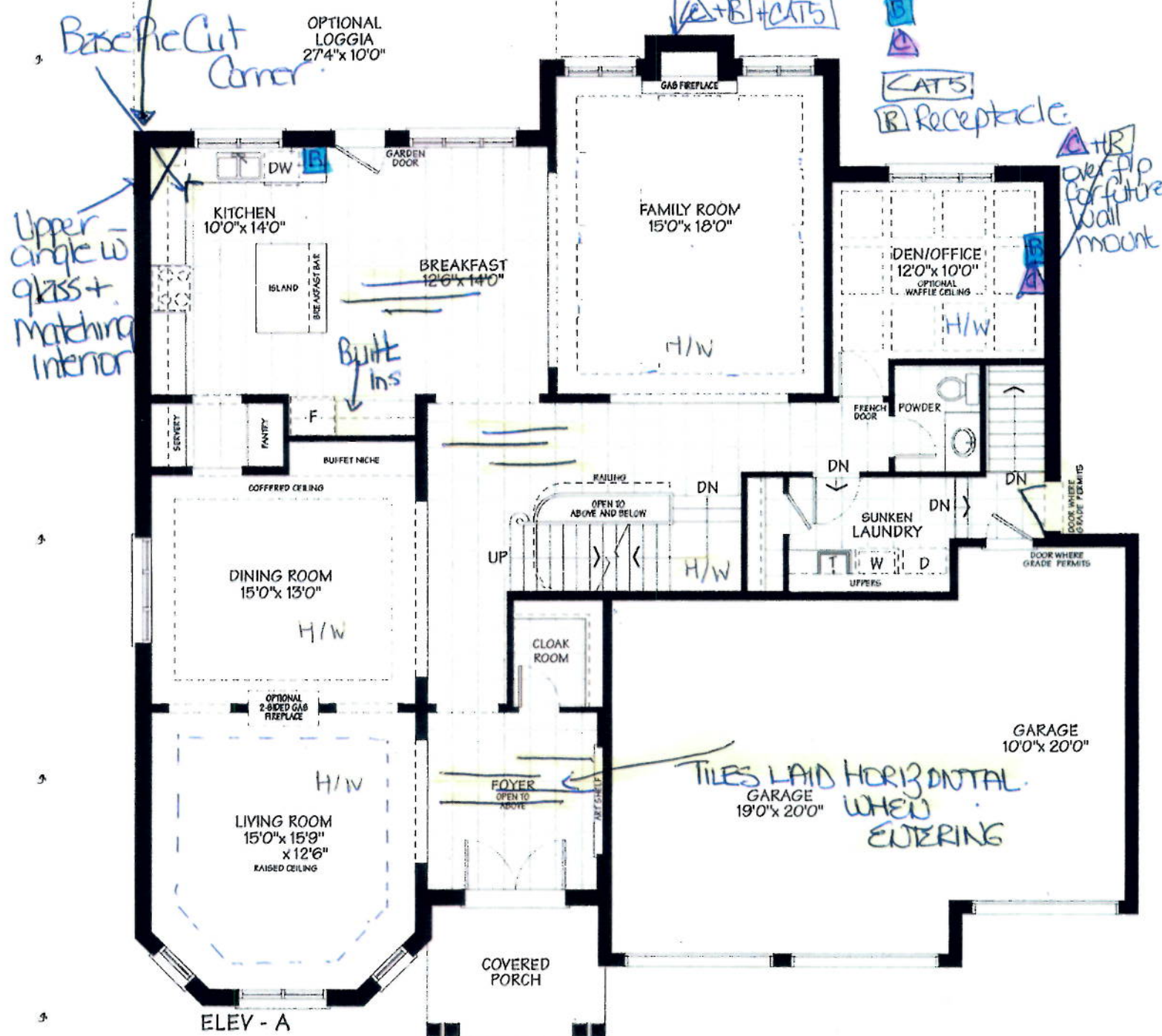

MAIN FLOOR

Signed  
 Sign / [Signature]

Date 08/12/16  
 Date Aug 12/16



Lot 13



B+R on wall for future wall mount tv



ELEV - A

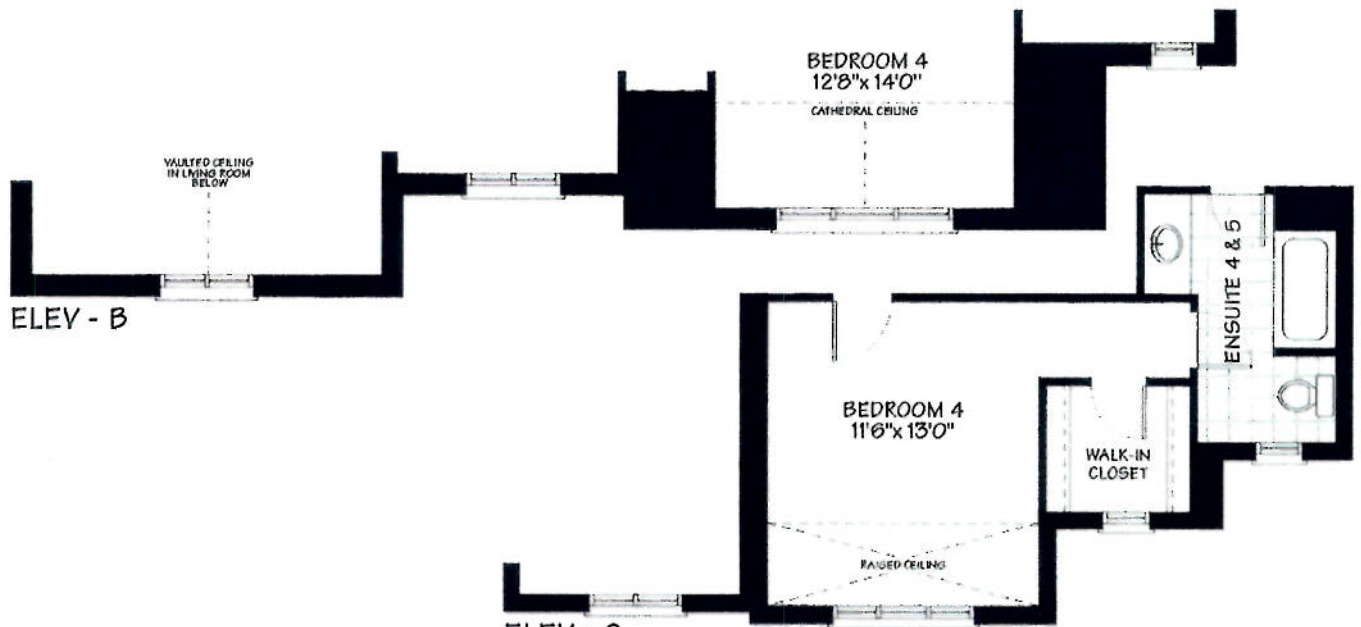

ELEV - B

ELEV - C

OPTIONAL  
SECOND FLOOR  
5-BEDROOM CONDITION

opt

Sign opt.  
Sign [signature]

Date 08/12/16  
Date Aug/12/16

LOT 13

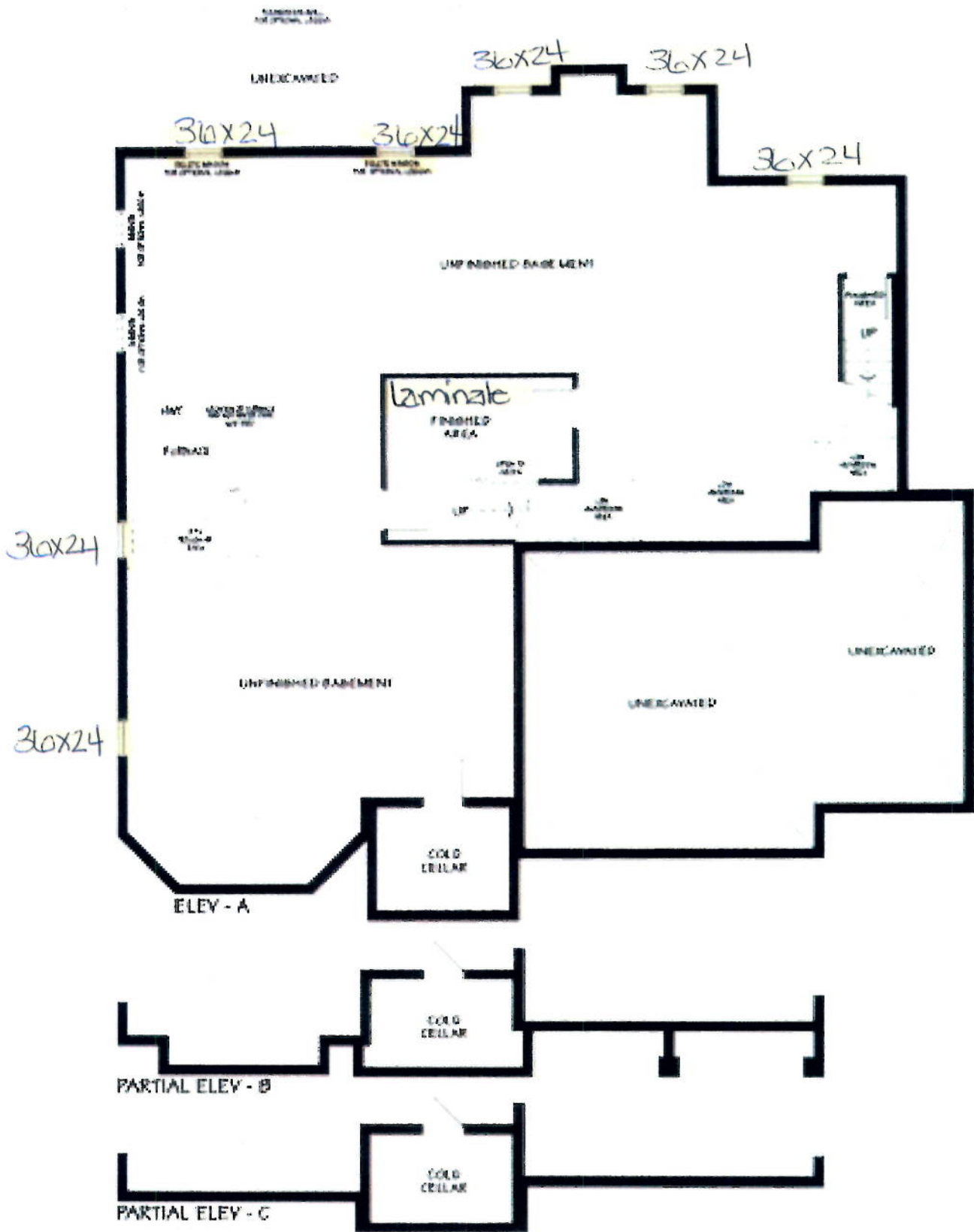

# BASEMENT

Sign on  
Sign *[Signature]*

Date 08/12/16  
Date Aug 12/2016



PLS DELETE  
PREV CONS SUMMARY  
DEC 12-16

<b>CONSTRUCTION SUMMARY</b>	
Riverwalk II - 2073737 Ontario Inc.	
PURCHASERS: MANDEEP SINGH DEOL and Kulwinder Kaur Deol	TEL: RES.: 905-598-1018

LOT / PHASE 13 / 2	REG. PLAN # Draft Plan 21T-9005B	HOUSE TYPE Elgin Elev A Opt 5 Bed	CLOSING DATE 16-Aug-16
-----------------------	-------------------------------------	--------------------------------------	---------------------------

Agreement of Purchase and Sale

Kitchen, Rough-in gas line to stove including receptacle. <i>Worksheet</i> <i>Note:</i>	
Optional side door (where grade permits-as per plan). <i>Worksheet</i> <i>Note:</i>	
3 1/4 inch by 3/4 inch natural finish oak hardwood in all second floor bedrooms (from builders standard samples). <i>Worksheet</i> <i>Note:</i>	
Coffered ceiling in Family room. <i>Worksheet</i> <i>Note:</i>	
Coffered ceiling in Living room. <i>Worksheet</i> <i>Note:</i>	
Upgrade all existing basement windows to 36 inch wide x 24 inch height. <i>Worksheet</i> <i>Note:</i>	
All second floor bathrooms to include granite countertops (from standard samples). <i>Worksheet</i> <i>Note:</i>	
<b>All 2nd floor bathroom to be changed from granite to "marble" (from standard samples)</b>	
\$10,000.00 IN UPGRADES - TO BE USED AT BUILDERS DECOR CENTRE AT TIME OF COLOUR SELECTIONS (INCLUSIVE OF HST). <i>Worksheet</i> <i>Note:</i>	
Kitchen, Rough-in gas line to stove including receptacle. <i>Worksheet</i> <i>Note:</i>	



## CONSTRUCTION SUMMARY

Riverwalk II - 2073737 Ontario Inc.

PURCHASERS: MANDEEP SINGH DEOL and Kulwinder Kaur Deol

TEL: RES.: 905-598-1018

LOT / PHASE	REG. PLAN #	HOUSE TYPE	CLOSING DATE
13 / 2	Draft Plan 21T-9005B	Elgin Elev A Opt 5 Bed	16-Aug-16

### 1) CONSTRUCTION

#### 1 - DELETE ART SHELF IN MAIN FLOOR FOYER

12Dec16 Note:

11,261/32792

\* NOTE \*

1 - \*\*\*INCREASE SIZE OF BEDROOM #2, WHICH DECREASES THE WIDTH TO 5'10", WALK IN CLOSET TO HAVE SINGLE DOOR WITH 2 CEILING LIGHTS. REMOVE DRESSING TABLE AND MIRROR IN WALK IN CLOSET AND RELOCATE DOUBLE DOORS TO MASTER BEDROOM (SEE PLAN)

11Feb16 Note:

11,121/30486

### 3) HEATING / AIR CONDITIONING

1 - R/I BBQ LINE AS PER AGREEMENT (OUTSIDE OF KITCHEN AREA) SEE PLAN

12Aug16 Note:

11,179/32016

1 - KITCHEN - CENTRE DUCT (IF POSSIBLE) FOR PURCHASERS FUTURE HOOD FAN

12Aug16 Note:

11,179/32007

1 - FIREPLACE FAN

12Aug16 Note:

11,179/31021

### 4) PLUMBING

5 - SINK - VANITY - UNDERMOUNTED - RECTANGULAR PORCELAIN (POWDER ROOM, MASTER X 2, ENS 2/3, ENS 4/5)

12Aug16 Note:

11,179/31036

1 - WATER LINE - FRIDGE - ROUGH IN ONLY

12Aug16 Note:

11,179/31033

1 - SINK - KITCHEN - UNDERMOUNTED (RECTANGULAR SQUARE - DOUBLE EQUAL BOWL)

12Aug16 Note:

11,179/31032

### 5) ELECTRICAL

#### 1 - ADD LIGHT - ROUGH-IN ONLY OVER ISLAND

12Dec16 Note:

11,261/32793

\* NOTE \*

1 - CONDUIT - RUN CONDUIT BASEMENT TO ATTIC (IN LINE TO ACCOMMODATE FOR CABLE IN DEN) SEE PLAN

12Aug16 Note:

11,179/32014

1 - CENTRAL VAC - CONNECT DROPS AND PIPE TO GARAGE

12Aug16 Note:

11,179/32012

3 - PLUG - INTERIOR RECEPTICAL - IN FAMILY ROOM BESIDE CABLE AND CAT5 OVER FIREPLACE FOR FUTURE WALL MOUNT TV.

- IN DEN ON WALL BESIDE CABLE FOR FUTURE WALL MOUNT TV.

- IN BEDROOM #2 BESIDE CABLE ON WALL FOR FUTURE WALL MOUNT TV

12Aug16 Note:

11,179/31019

1 - CONDUIT - RUN CONDUIT FROM WALL MOUNT TV TO CABLE BOX BELOW WITH ELECTRICAL BESIDE (FAMILY ROOM FIREPLACE)

12Aug16 Note:

11,179/31017

### 6) FLOORING & WALL TILE

1 - KITCHEN - DO NOT SUPPLY OR INSTALL BACKSPLASH IN KITCHEN AND SERVERY

12Aug16 Note:

11,179/32015

1 - CERAMIC - FOYER (TILES LAID HORIZONTAL WHEN ENTERING) SEE PLAN\*\*\*

12Aug16 Note:

11,179/32008



## CONSTRUCTION SUMMARY

Riverwalk II - 2073737 Ontario Inc.

PURCHASERS: MANDEEP SINGH DEOL and Kulwinder Kaur Deol

TEL: RES.: 905-598-1018

LOT / PHASE	REG. PLAN #	HOUSE TYPE	CLOSING DATE
13 / 2	Draft Plan 21T-9005B	Elgin Elev A Opt 5 Bed	16-Aug-16

### 6) FLOORING & WALL TILE

1 - OAK - 3/4" X 4 1/8" ENGINEERED - UPGRADE FROM 3/4" X 3 1/8" OAK NATURAL - UPPER HALL (UPGRADE FROM 3/4"x3 1/4" NATURAL HARDWOOD)) 12Aug16 Note: 11,179/32005	
1 - OAK - 3/4" X 4 1/8" ENGINEERED - UPGRADE FROM 3/4" X 3 1/8" OAK NATURAL - BEDROOM #5 (UPGRADE FROM 3/4"x3 1/4" NATURAL HARDWOOD)) 12Aug16 Note: 11,179/31030	
1 - CERAMIC - UPGRADE LEVEL 3* - - POWDER ROOM 12Aug16 Note: 11,179/31010	
1 - CERAMIC - UPGRADE LEVEL 3* - - MAIN STAIR HALL 12Aug16 Note: 11,179/31009	
1 - CERAMIC - UPGRADE LEVEL 3* - - KITCHEN & BREAKFAST & SERVERY 12Aug16 Note: 11,179/31007	
1 - CERAMIC - UPGRADE LEVEL 3* - - FOYER 12Aug16 Note: 11,179/31006	
1 - TOWEL BAR/SOAP DISHES/TOILET PAPER HOLDERS - DO NOT SUPPLY AND INSTALL ALL TOILET PAPER HOLDERS, SOAP DISHES AND TOWEL BARS THROUGHOUT 12Aug16 Note: 11,179/31005	

### 8) FINISHING

2 - STAIN STAIR & RAILING PER FLOOR 12Aug16 Note: 11,179/31034	
--	--

### 9) CABINETRY

1 - KITCHEN - DELETE UPERS OVER STOVE FOR FUTURE HOOD FAN 12Aug16 Note: 11,179/32006	
1 - UPPER CABINETS-UPPER ANGLE CORNER CABINET WITH CLEAR GLASS DOOR & MATCHING INTERIOR PER UNIT-LEVEL 1 OR LEVEL 2 12Aug16 Note: 11,179/32004	
1 - BASE CABINETS-BASE PIE CUT CORNER-LEVEL 1 OR LEVEL2 12Aug16 Note: 11,179/32003	
1 - COOKTOP CABINET WITH FALSE TOP DRAWER AND POTS AND PANS DRAWER BELOW (ELECTRICAL INCLUDED) - LEVEL 1 OR LEVEL 2 12Aug16 Note: 11,179/32002	
1 - BUILT IN DOUBLE APPLIANCE CABINET WITH DRAWER BELOW (TRIMKIT REQUIRED)(ELECTRICAL ROUGH IN ONLY) - LEVEL 1 OR LEVEL 2 12Aug16 Note: 11,179/32001	
1 - POWDER ROOM - LEVEL 1 MARBLE COUNTER TOP 12Aug16 Note: 11,179/31035	

### Hardwood

1 - OAK - 3/4" X 4 1/8" ENGINEERED - UPGRADE FROM 3/4" X 3 1/8" OAK NATURAL - BEDROOM #4 (UPGRADE FROM 3/4"x3 1/4" NATURAL HARDWOOD)) 12Aug16 Note: 11,179/31029	
--	--



CONSTRUCTION SUMMARY

Riverwalk II - 2073737 Ontario Inc.

PURCHASERS: MANDEEP SINGH DEOL and Kulwinder Kaur Deol

TEL: RES.: 905-598-1018

LOT / PHASE	REG. PLAN #	HOUSE TYPE	CLOSING DATE
13 / 2	Draft Plan 21T-9005B	Elgin Elev A Opt 5 Bed	16-Aug-16

Hardwood

1 - OAK - 3/4" X 4 1/8" ENGINEERED - UPGRADE FROM 3/4" X 3 1/8" OAK NATURAL - BEDROOM #3 (UPGRADE FROM 3/4"x3 1/4" NATURAL HARDWOOD)) 12Aug16 Note: 11,179/31028	
1 - OAK - 3/4" X 4 1/8" ENGINEERED - UPGRADE FROM 3/4" X 3 1/8" OAK NATURAL - - BEDROOM # 2 (UPGRADE FROM 3/4"x3 1/4" NATURAL HARDWOOD)) 12Aug16 Note: 11,179/31027	
1 - OAK - 3/4" X 4 1/8" ENGINEERED - UPGRADE FROM 3/4" X 3 1/8" OAK NATURAL - - MASTER (UPGRADE FROM 3/4"x3 1/4" NATURAL HARDWOOD)) 12Aug16 Note: 11,179/31026	
1 - OAK - 3/4" X 4 1/8" ENGINEERED - UPGRADE FROM 3/4" X 3 1/8" OAK NATURAL - - LIVING ROOM (UPGRADE FROM 3/4"x3 1/4" NATURAL HARDWOOD)) 12Aug16 Note: 11,179/31025	
1 - OAK - 3/4" X 4 1/8" ENGINEERED - UPGRADE FROM 3/4" X 3 1/8" OAK NATURAL - - FAMILY ROOM (UPGRADE FROM 3/4"x3 1/4" NATURAL HARDWOOD)) 12Aug16 Note: 11,179/31024	
1 - OAK - 3/4" X 4 1/8" ENGINEERED - UPGRADE FROM 3/4" X 3 1/8" OAK NATURAL - - DINING ROOM (UPGRADE FROM 3/4"x3 1/4" NATURAL HARDWOOD)) 12Aug16 Note: 11,179/31023	
1 - OAK - 3/4" X 4 1/8" ENGINEERED - UPGRADE FROM 3/4" X 3 1/8" OAK NATURAL - - DEN / OFFICE (UPGRADE FROM 3/4"x3 1/4" NATURAL HARDWOOD)) 12Aug16 Note: 11,179/31022	

This Document is Extremely Time Sensitive - Printed 12 Dec 16 at 9:50

# RF23J9011SR

22.5 cu. ft. Counter Depth 4-Door Refrigerator with CoolSelect Plus

LOT 13  
Riverwalk II

## Features

- 4-Door Counter-Depth Design
- Large Capacity -- 22.5 cu. ft.
- CoolSelect Plus<sup>®</sup>
- Triple Cooling System
- Ice Master Ice Maker in the Refrigerator
- ENERGY STAR<sup>®</sup> Compliant
- High-Efficiency LED Lighting
- Stainless-Look Display
- Stainless Steel Accents on Interior Shelving and Door Bins
- Fingerprint-Resistant Coating
- Tempered Glass Spill-Proof Shelves
- Flip-Up Shelf
- Gallon Door Bins
- Two Clear Crispers

## Convenience

- Door Alarm
- Water Filter Indicator



Clean, Modern Design

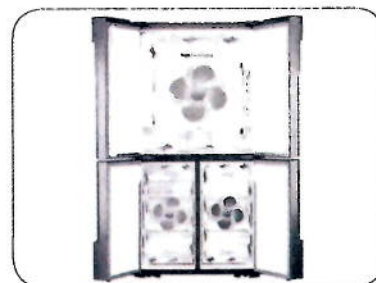

Triple Cooling System

Available Colour:



Stainless Steel

## Signature Features

### CLEAN, MODERN DESIGN

- Artful and symmetric design expresses individuality.
- Beautifully appointed stainless steel body and interior trim.

### COUNTER DEPTH

- More capacity, smaller floor space.
- Our 22.5 cu. ft. capacity French Door has enough room to fit up to 22 bags of groceries.<sup>1</sup>
- Stylish counter-depth design allows for more workable space in the kitchen.

<sup>1</sup> Grocery comparison based on each cubic foot of usable space equalling one paper bag.

### COOLSELECT PLUS

- Versatile bottom-right door can be a fridge or freezer, maximizing fresh food storage space.
- Fresh food storage space available at 18.05 cu. ft., when CoolSelect Plus is used as a refrigerator.
- Four customizable temperature settings available: Freezer at -23°C -- -18°C, Soft Freeze at -5°C, Chill at -1°C and Cool at 5°C.



**Ranked "Highest in customer satisfaction with French Door refrigerators, in a tie."\***

—J.D. Power

**SAMSUNG**

# RF23J9011SR

22.5 cu. ft. Counter Depth 4-Door Refrigerator with CoolSelect Plus

## Installing Your Refrigerator

1. Measure the height, width and depth of the opening, making sure to include baseboards, moulding tile, countertop overhang, etc. Check to be sure there is enough room to open the door (consider walls, islands or other obstacles when measuring).
2. Refer to illustration below to determine dimensions.
3. Allow 2" of clearance on hinge side of refrigerator when installing next to a wall where the handle may make contact.
4. Allow 1" minimum clearance at rear for proper air circulation and water/electrical connections. Allow a 3/8" minimum clearance at sides and top for ease of installation.
5. Ensure each door and entry way in the home is wide enough for the refrigerator to be moved through easily.

Please note: The following dimension and cut-out information is for planning purposes only. For complete installation details consult manual packed with product, or download manual online at [samsung.com](http://samsung.com).

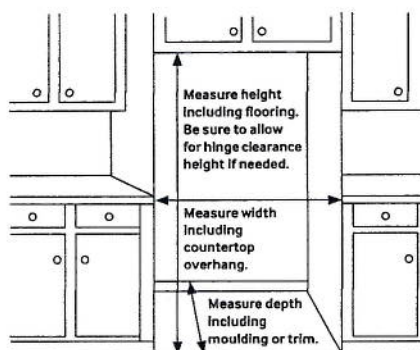

## Dimensions

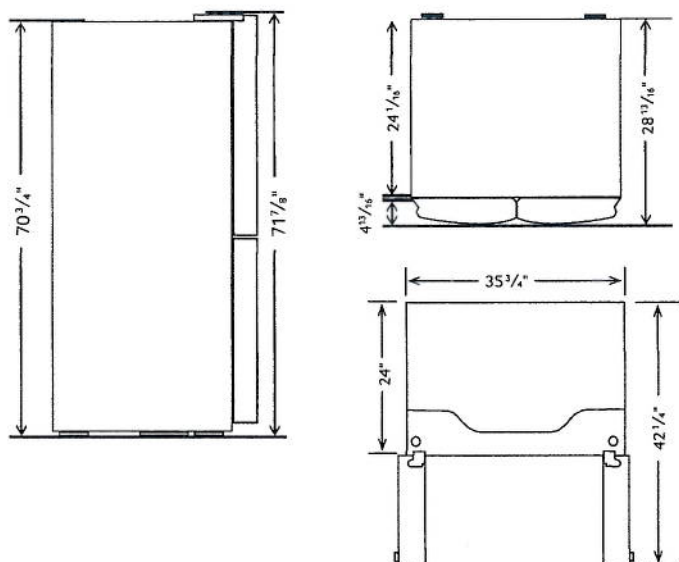

## Total Capacity: 22.5 cu. ft.

### Refrigerator: 13.6 cu. ft.

- Premium External Filtered Water and Ice Dispenser (Crushed or Cubed Ice)
- Ice Master Ice Maker
- High-Efficiency LED Lighting
- 2 Clear Crispers
- 5 Tempered Glass Spill-Proof Shelves
  - 1 Slide-in & fold-up
  - 1 Flip-Up
  - 3 Fixed

### CoolSelect Plus: 4.45 cu. ft.

- 1 EZ Slide-Out Shelf
- 2 Drawers
- 4 Temperature Zones:
  - 5°C
  - -1°C
  - -5°C
  - -23°F – -18°F
- High-Efficiency LED Lighting

### Freezer: 4.45 cu. ft.

- 1 EZ Slide-Out Shelf
- 2 Freezer Drawers
- High-Efficiency LED Lighting

## Accessories

Water Filter: HAF-CIN

## Warranty

One (1) Year Parts and Labour on Refrigerator  
Five (5) Years Parts and Labour on Sealed Refrigeration System Only\*  
Ten (10) Years Parts and Five (5) Years Labour on Digital Inverter Compressor

\*Compressor, evaporator, condenser, drier, connecting tubing

## Product Dimensions & Weight

Dimensions (WxHxD with hinges, handles and doors):  
35 3/4" x 71 7/8" x 28 13/16"

Dimensions (WxHxD without hinges and door):  
35 3/4" x 70 3/4" x 24 1/16"

Dimensions (WxHxD with hinge and door, no handle):  
35 3/4" x 71 7/8" x 28 7/8"

Weight: 352.7 lbs.

## Shipping Dimensions & Weight (WxHxD)

Dimensions: 38 5/16" x 78" x 31 5/16"

Weight: 385.8 lbs.

Colour	Model #	UPC Code
Stainless Steel	RF23J9011SR/AA	887276088969

**SAMSUNG**

\*Samsung received the highest numerical score for French door refrigerators in a tie in the proprietary J.D. Power 2014 Kitchen Appliance Study™ Study based on 15,380 total responses measuring 10 French door refrigerators brands and measures opinions of consumers about their new appliance purchased in the past 24 months. Proprietary study results are based on experiences and perceptions of consumers surveyed in January-March 2014. Your experiences may vary. Visit [jdpower.com](http://jdpower.com).

Actual colour may vary. Design, specifications, and colour availability are subject to change without notice. Non-metric weights and measurements are approximate. Clearance requirements are the recommended minimum only. Check the regulations and codes in your area for any additional requirements.

© 2015 Samsung Electronics Canada Inc. All rights reserved. Samsung is a registered trademark of Samsung Electronics Co., Ltd., used with permission.

Lot 13  
Riverwalk/Kiri

**INSTALLATION INSTRUCTIONS**  
**27" (68.6 CM) AND 30" (76.2 CM) ELECTRIC**  
**MICROWAVE/OVEN COMBINATION**  
**FLUSH INSTALLATION KIT**

**INSTRUCTIONS D'INSTALLATION POUR TROUSSE**  
**D'INSTALLATION EN AFFLEUREMENT D'UN ENSEMBLE FOUR**  
**À MICRO-ONDES ÉLECTRIQUE/FOUR**  
**DE 27" (68,6 CM) ET 30" (76,2 CM)**

Flush Installation Kit Part Number Ensemble d'installation en affleurement référence	Size and Color Dimensions et couleur	UL Listed for Model Numbers Homologation UL pour les modèles numéro
W10752695	27" (68.6 cm), black 27" (66,6 cm), noir	KOCE507EBL
W10752694	27" (68.6 cm), white 27" (68,6 cm), blanc	KOCE507EWH
W10752696	27" (68.6 cm), stainless steel 27" (68,6 cm), acier inoxydable	KOCE507ESS
W10752688	30" (76.2 cm), black 30" (76,2 cm), noir	KOCE500EBL
W10752691	30" (76.2 cm), black stainless 30" (76,2 cm), noir inoxydable	KOCE500EBS
W10752687	30" (76.2 cm), white 30" (76,2 cm), blanc	KOCE500EWH
W10752693	30" (76.2 cm), stainless steel 30" (76,2 cm), acier inoxydable	KOCE500ESS

**Table of Contents/Table des matières**

<b>BUILT-IN OVEN SAFETY .....</b>	<b>2</b>	<b>SÉCURITÉ DU FOUR ENCASTRÉ .....</b>	<b>9</b>
<b>INSTALLATION REQUIREMENTS .....</b>	<b>2</b>	<b>EXIGENCES D'INSTALLATION .....</b>	<b>9</b>
Tools and Parts .....	2	Outillage et pièces .....	9
Location Requirements .....	2	Exigences d'emplacement .....	9
<b>INSTALLATION INSTRUCTIONS .....</b>	<b>4</b>	<b>INSTRUCTIONS D'INSTALLATION .....</b>	<b>11</b>
Prepare Built-In Microwave/Oven Combination .....	4	Préparation de l'ensemble des fours encastrés (micro-ondes/four) .....	11
Remove Oven Door .....	4	Dépose de la porte(s) du four .....	11
Replace Oven Door .....	4	Réinstallation de la porte(s) du four .....	12
Positioning Oven Feet .....	5	Positionnement des pieds du four .....	13
Replace Plastic Spacers .....	6	Remplacement des cales d'espacement en plastique .....	14
Install Oven .....	7	Installation du four .....	14
Install Deflector Bracket .....	7	Installation du support de la trousse du déflecteur .....	15
Complete Installation .....	8	Achever l'installation .....	15

**IMPORTANT:**  
Save for local electrical inspector's use.

**IMPORTANT :**  
À conserver pour consultation par l'inspecteur local des installations électriques.

**W10720346A**

# BUILT-IN OVEN SAFETY

## Your safety and the safety of others are very important.

We have provided many important safety messages in this manual and on your appliance. Always read and obey all safety messages.



This is the safety alert symbol.

This symbol alerts you to potential hazards that can kill or hurt you and others.

All safety messages will follow the safety alert symbol and either the word "DANGER" or "WARNING."

These words mean:

**DANGER**

You can be killed or seriously injured if you don't immediately follow instructions.

**WARNING**

You can be killed or seriously injured if you don't follow instructions.

All safety messages will tell you what the potential hazard is, tell you how to reduce the chance of injury, and tell you what can happen if the instructions are not followed.

## INSTALLATION REQUIREMENTS

### Tools and Parts

Gather the required tools and parts before starting installation. Read and follow the instructions provided with any tools listed here.

#### Tools Needed

- Phillips screwdriver
- Measuring tape
- Drill (for wall cabinet installations)
- 1/8" (3 mm) drill bit (for wall cabinet installations)
- Level
- Flat-blade screwdriver

#### Parts Needed

- (4) #8-14 x 1" screws
- (2) #8-18 x 3/8" screws - bottom vent included with built-in oven
- Bottom vent included with built-in oven

#### Parts Supplied

- Deflector bracket



- (2) Plastic spacers



- #8-18 x 1/4" screws - (2) for 27" (68.6 cm) models; (4) for 30" (76.2 cm) models - deflector bracket
- (4) #8-18 x 3/8" screws - oven feet
- (2) feet
- (2) front feet

2

### Location Requirements

**IMPORTANT:** Observe all governing codes and ordinances.

**NOTE:** Refer to the following "Location Requirements" and the "Location Requirements" section of the Installation Instructions provided with your built-in oven.

- Cabinet opening dimensions that are shown must be used. Given dimensions provide minimum clearance for the oven.
- The recessed installation area must provide complete enclosure around the recessed portion of the oven.
- The oven support surface must be solid, level and flush with the bottom of the cabinet cutout.
- The floor must be able to support a total weight (microwave and built-in oven) of 208 lbs (95 kg) for 27" (68.6 cm) models or 249 lbs (113 kg) for 30" (76.2 cm) models.

**IMPORTANT:** To avoid damage to your cabinets, check with your builder or cabinet supplier to make sure that the materials used will not discolor, delaminate or sustain other damage. This oven has been designed in accordance with the requirements of UL and CSA International and complies with the maximum allowable wood cabinet temperatures of 194°F (90°C).

#### Deflector Bracket Dimensions

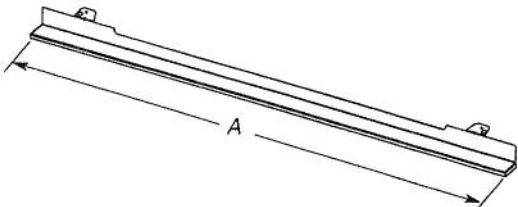

**27" (68.6 cm) Models**

A. 26 1/16" (68.4 cm) overall width

**30" (76.2 cm) Models**

A. 29 1/16" (76.0 cm) overall width

Cabinet Dimensions - Flush Installations

A 25 3/8" (64.4 cm) minimum cutout depth is required.

These dimensions will result in a 1/4" (6 mm) reveal on the top, a 1/4" (6 mm) reveal on the sides, and a 1/8" (3 mm) reveal on the bottom of the wall oven.

The front face of the cleats and platform will be visible and should be treated as a finished surface.

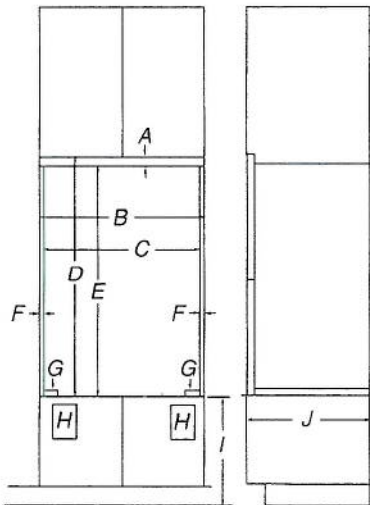

Front View

Side View

27" (68.6 cm) Models

- A. 5/8" (16 mm) top cleat\*
- B. 27 1/4" (69.2 cm) minimum width of flush inset cutout
- C. 25 3/8" (65.7 cm) minimum width of opening
- D. 43 1/8" (109.5 cm) minimum height of flush inset cutout
- E. 42 1/2" (107.9 cm) recommended cutout height
- F. 1 1/8" (17 mm) side cleat\*
- G. 1/2" x 2" (13 mm x 5.1 cm) spacer the entire depth of the cutout\*
- H. Recommended junction box location
- I. 4 5/8" - 19 1/4" (11.7 - 48.9 cm) bottom of cutout to floor
- J. 25 3/8" (64.4 cm) minimum depth of cutout

30" (76.2 cm) Models

- A. 5/8" (16 mm) top cleat\*
- B. 30 1/4" (76.8 cm) minimum width of flush inset cutout
- C. 28 3/8" (73.3 cm) minimum width of opening
- D. 43 1/8" (109.5 cm) minimum height of flush inset cutout
- E. 42 1/2" (107.9 cm) recommended cutout height
- F. 1 1/8" (17 mm) side cleat\*
- G. 1/2" x 2" (13 mm x 5.1 cm) spacer the entire depth of the cutout\*
- H. Recommended junction box location
- I. 4 5/8" - 19 1/4" (11.7 - 48.9 cm) bottom of cutout to floor
- J. 25 3/8" (64.4 cm) minimum depth of cutout

\*Cleats and spacers must be recessed 1 3/8" (3.5 cm) from the front of the cabinet.

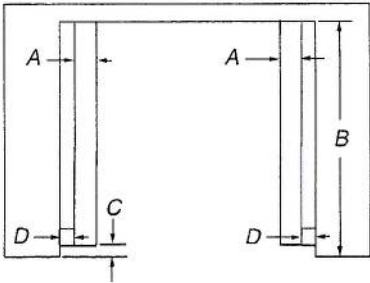

Top View

27" (68.6 cm) Models

- A. 1/2" x 2" (13 mm x 5.1 cm) spacer the entire depth of the cutout\*
- B. 25 3/8" (64.4 cm) depth of cutout
- C. 1 3/8" (3.5 cm) recess from front of cabinet
- D. 1 1/8" (17 mm) side cleat\*

30" (76.2 cm) Models

- A. 1/2" x 2" (13 mm x 5.1 cm) spacer the entire depth of the cutout\*
- B. 25 3/8" (64.4 cm) depth of cutout
- C. 1 3/8" (3.5 cm) recess from front of cabinet
- D. 1 1/8" (17 mm) side cleat\*

\*Cleats and spacers must be recessed 1 3/8" (3.5 cm) from the front of the cabinet.

36" GAS COOKTOP  
JGC2536EB – 36" x 4<sup>3</sup>/<sub>16</sub>" x 21"

Lot 13  
Riverwalk II

PRODUCT DIMENSIONS

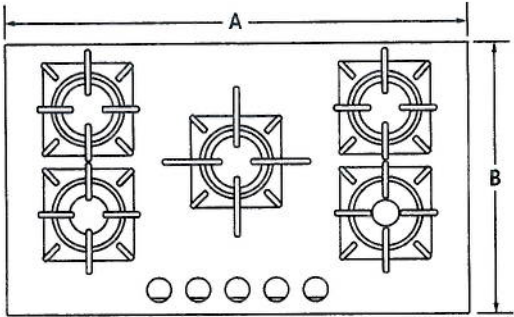

TOP VIEW

MODEL #	JGC2536EB	
	in	cm
A	Overall width	36 91.4
B	Depth of cooktop	21 53.3
C	Center of cooktop to center of gas inlet	15 <sup>3</sup> / <sub>16</sub> 38.6
D	Width of recessed cooktop	35 <sup>5</sup> / <sub>16</sub> 91.0
E	Height of recessed cooktop	3 <sup>3</sup> / <sub>16</sub> 8.1
F	Height from gas inlet to countertop	4 <sup>3</sup> / <sub>16</sub> 10.6
G	Height with grates	2 <sup>5</sup> / <sub>16</sub> 5.9
H	Depth of recessed cooktop	20 <sup>13</sup> / <sub>16</sub> 53.2

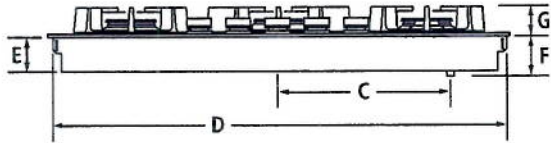

FRONT VIEW

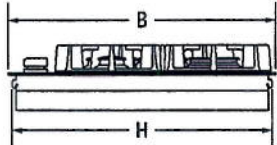

SIDE VIEW

**IMPORTANT:** Dimensional specifications are provided for planning purposes only.  
**Do not make any cutouts based on this information.** Refer to the Installation Guide *before* selecting cabinetry, verifying electrical/gas connections, making cutouts or beginning installation.  
All Jenn-Air® appliances are appropriately UL, CUL or CSA approved.

36" GAS COOKTOP  
JGC2536EB – 36" x 4⅜" x 21"○

OPENING/CLEARANCE DIMENSIONS

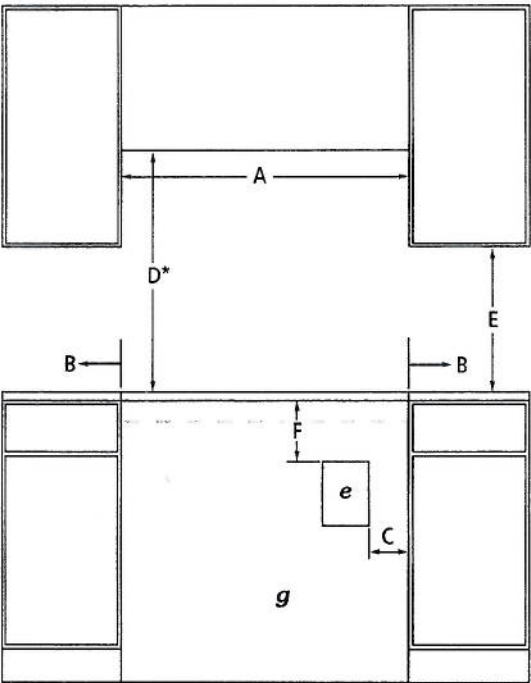

FRONT VIEW

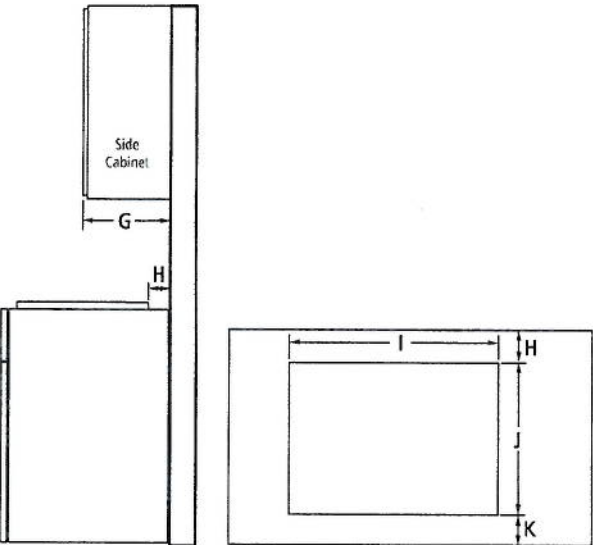

SIDE VIEW

TOP VIEW – CUTOUT

MODEL #		JGC2536EB	
		in	cm
A	Width of combustable area above cooking surface (min.)	36	91.4
B	Width from cooktop to fixed wall or other combustable material (min.)	6	15.2
C	Width to outer edge of outlet (max.)	24	61.0
D*	Height to bottom of uncovered wood or metal cabinet above cooking surface (min.)	30	76.2
E	Height to bottom of uncovered wood or metal cabinet (min.)	18	45.7
F	Height to top edge of outlet (min.)	5½	14.0
G	Depth of upper cabinet (recommended)	13	33.0
H	Depth from cutout to wall (min.)	2⅞	5.9
I	Width of cutout	35⅞	89.9
J	Depth of cutout	20⅞	51.8
K	Depth from cutout to front of countertop	2⅞	5.9
e	Recommended electrical access location		
g	Recommended gas supply line location		

\*Dimension can be reduced by 6" (15.2 cm) when bottom of wood or metal cabinet is covered by not less than ¼" (0.6 cm) flame retardant millboard covered with not less than No. 28 MSG sheet metal, 0.015" (0.4 mm) stainless steel, 0.024" (0.6 mm) aluminum or 0.020" (0.5 mm) copper. If installing a hood or microwave hood combination above the cooktop, follow the hood or microwave hood combination instructions for dimensional clearances above the cooking surface.

GAS REQUIREMENTS

Natural Gas

This cooktop is factory-set for use with natural gas.

LP Gas Conversion

Conversion must be done by a qualified service technician. To convert to LP gas, use an LP gas conversion kit.

ELECTRICAL REQUIREMENTS

120 volt, 60 Hz, AC only, 15-amp fused, electrical circuit is required. A time-delay fuse or dedicated circuit is recommended.

LOCATION REQUIREMENTS

- To ensure cooktop base clearance, cabinet side walls need to be wider than the cutout.
- If cabinet has a drawer, allow a 4" (10.2 cm) minimum clearance between countertop and top of drawer. Drawer depth may need to be shortened to avoid interfering with the regulator.

**IMPORTANT:** Dimensional specifications are provided for planning purposes only. Do not make any cutouts based on this information. Refer to the Installation Guide before selecting cabinetry, verifying electrical/gas connections, making cutouts or beginning installation. All Jenn-Air® appliances are appropriately UL, CUL or CSA approved.



8505AdZw915

SINGLE WALL OVEN AND COOKTOP COMBINATIONS

For the approved model number combinations, refer to the under counter label located on top of the oven chassis and on the bottom of the cooktop burner box.

APPROVED MODEL NUMBER COMBINATIONS

SINGLE WALL OVENS

30-Inch: JJW3430D, JJW2430D  
27-Inch: JJW2427D

INDUCTION COOKTOPS

36-Inch: JIC4536X  
30-Inch: JIC4430X

GAS COOKTOPS

36-Inch: JGC7636B, JGC1536B, JGC2536EB  
30-Inch: JGC7530B, JGC1530B, JGC2530EB

ELECTRIC COOKTOPS

36-Inch: JEC4536B, JEC3536B  
30-Inch: JEC4430B, JEC3430B

OPENING/CLEARANCE DIMENSIONS

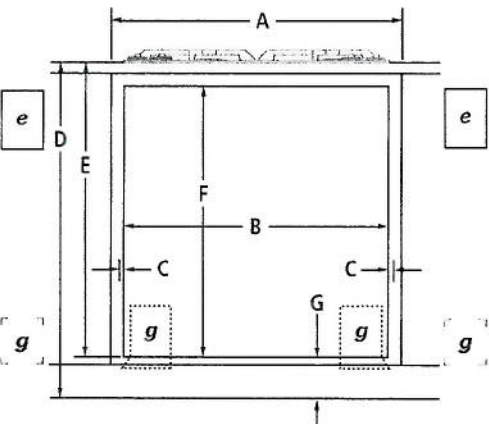

FRONT VIEW –  
UNDER COUNTER INSTALLATION  
(with cooktop installed above)

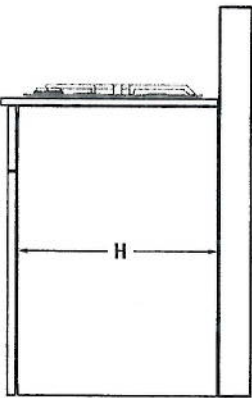

SIDE VIEW –  
UNDER COUNTER INSTALLATION  
(with cooktop installed above)

MODEL #	JJW3430D JJW2430D		JJW2427D	
	in	cm	in	cm
A	Width of cabinet (min.)			
B	Width of cutout (recommended)			
C	Oven trim overlap			
D	Top of countertop to floor			
E	Top of countertop to bottom of cutout			
	Induction cooktop combination			
	Gas cooktop combination			
	Electric cooktop combination			
F	Height of cutout (recommended)			
G	Bottom of cutout to floor			
	Induction cooktop combination			
	Gas cooktop combination			
	Electric cooktop combination			
H	Depth of cabinet (min.)			
e	Recommended junction box location			
g	Recommended gas supply line location for gas cooktop			

NOTE: For under counter installation, the junction box should be located in the adjacent right or left cabinet. Drill a 1" (2.5 cm) minimum diameter hole in an upper corner of the side wall for access to the junction box.

CABINET REQUIREMENTS

NOTE: When using under counter installation, check cabinet manufacturer's specifications to verify fit.

**IMPORTANT:** Dimensional specifications are provided for planning purposes only. Do not make any cutouts based on this information. Refer to the Installation Guide before selecting cabinetry, verifying electrical/gas connections, making cutouts or beginning installation. All Jenn-Air® appliances are appropriately UL, CUL or CSA approved.



8505AdZw915

LOT 13  
Riverwalk ii

**PRODUCT MODEL NUMBERS**

KVWB600D      KVWB606D

**Electrical:** A 120 volt, 60 Hz., AC only, 15-amp, fused electrical circuit is required.

**VENTING METHODS**

This canopy range hood is factory set for venting through the roof or through the wall.

A 6" (15.2 cm) round vent system is needed for installation (not included). The hood exhaust opening is 6" (15.2 cm) round.

**NOTE:** Flexible vent is not recommended. Flexible vent creates back pressure and air turbulence that greatly reduce performance.

Vent system can terminate either through the roof or wall. To vent through a wall, a 90° elbow is needed.

**Rear Discharge**

A 90° elbow may be installed immediately above the hood.

**For Non-Vented (Recirculating) Installations**

If it is not possible to vent cooking fumes and vapors to the outside, the hood can be used in the non-vented (recirculating) version, using a Recirculation Kit (which includes charcoal filters and a deflector). To order, see the "Assistance or Service" section.

**Roof Venting**

**Wall Venting**

**Non-Vented (Recirculating)**

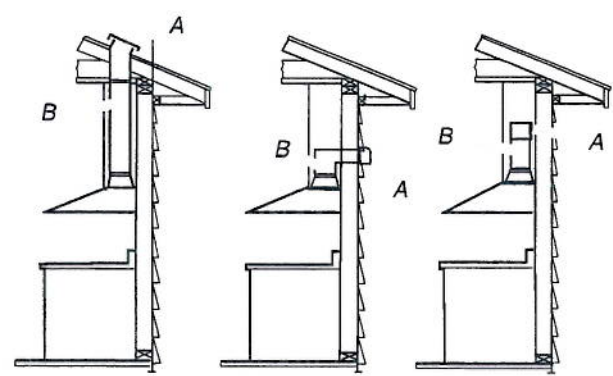

A. Roof cap

B. 6" (15.2 cm) round vent

A. Wall cap

B. 6" (15.2 cm) round vent

A. Diverter

B. 6" (15.2 cm) round vent

**Calculating Vent System Length**

To calculate the length of the system you need, add the equivalent feet (meters) for each vent piece used in the system.

**Vent System**

**Vent Piece      6" (15.2 cm) Round**

45° elbow      2.5 ft (0.8 m)



90° elbow      5.0 ft (1.5 m)



Maximum equivalent vent length is 35 ft (10.7 m).

**Example Vent System**

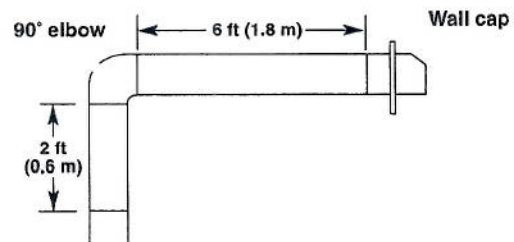

The following example falls within the maximum recommended vent length of 35 ft (10.7 m).

1 - 90° elbow      = 5.0 ft (1.5 m)

1 - wall cap      = 0.0 ft (0.0 m)

8 ft (2.4 m) straight      = 8.0 ft (2.4 m)

Length of system      = 13.0 ft (3.9 m)

**PRODUCT DIMENSIONS**

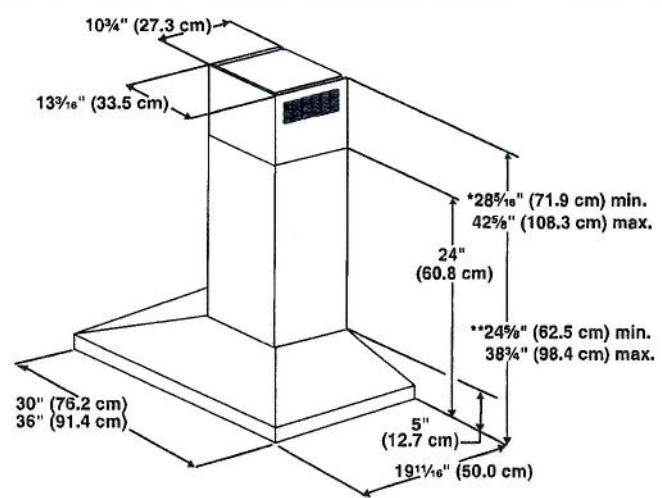

\*For non-vented (recirculating) installations

\*\*For vented installations

CABINET DIMENSIONS

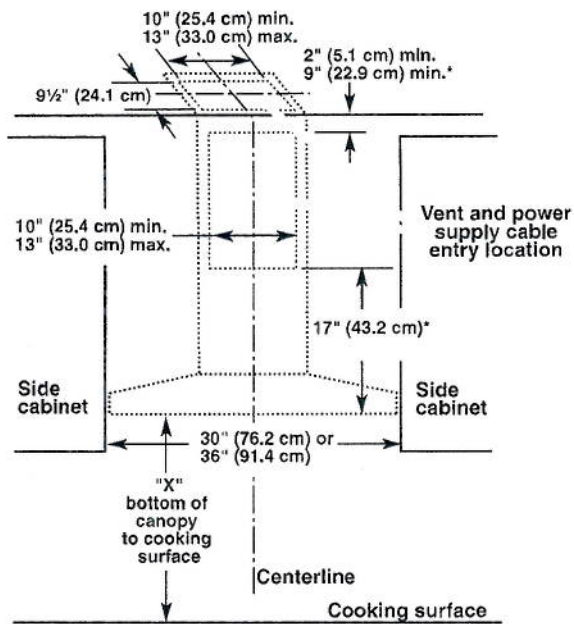

\*For non-vented (recirculating) installations

IMPORTANT:

Minimum distance "X": 24" (61.0 cm) from electric cooking surface.  
Minimum distance "X": 27" (68.6 cm) from gas cooking surfaces.  
Suggested maximum distance "X": 36" (91.4 cm)

The chimneys can be adjusted for different ceiling heights. See the following chart.

Vented Installations

	Min. ceiling height	Max. ceiling height
Electric cooking surface	7' 1" (2.16 m)	9' 2" (2.79 m)
Gas cooking surface	7' 4" (2.23 m)	9' 2" (2.79 m)

Non-vented (recirculating) Installations

	Min. ceiling height	Max. ceiling height
Electric cooking surface	7' 1" (2.16 m)	9' 6" (2.9 m)
Gas cooking surface	7' 4" (2.23 m)	9' 6" (2.9 m)

**\*NOTE:** The range hood chimneys are adjustable and designed to meet varying ceiling or soffit heights depending on the distance "X" between the bottom of the range hood and the cooking surface. For higher ceilings, a Chimney Extension Kit is available from your dealer or an authorized parts distributor. The chimney extension replaces the chimney shipped with the range hood. To order, see the "Assistance or Service" section.

LOT 13  
Riverwalk ii

**KitchenAid®**

FOR THE WAY IT'S MADE®

**Undercounter Dishwasher**

**PRODUCT MODEL NUMBERS**

KDFE204E, KDFE454C, KDTE104E, KDTE204E,  
KDTE254E, KDTM354E, KDTM384E, KDTM404E,  
KDTM504E, KDTM704E, KDTM804E

**Electrical Requirements:** 120-volt, 60 Hz, AC-only, 15- or 20-amp. fused electrical supply. Copper wire only. A time delay fuse or circuit breaker and separate circuit is recommended.

**If direct wiring dishwasher:** Use flexible, armored or nonmetallic, sheathed copper wire with grounding wire that meets the wiring requirements for your home and local codes and ordinances. Use a UL Listed or CSA Approved conduit connector.

**If connecting dishwasher with a power supply cord:** Use power supply cord kit (Part Number 4317824) marked for use with dishwashers. Follow the kit instructions for installing the power supply cord.

Power supply cord must plug into a grounded 3 prong outlet located in the cabinet next to the dishwasher opening. Outlet must meet all local codes and ordinances.

**Water Supply Requirements:** A hot water line with 20 to 120 psi (138 to 862 kPa) water pressure. Water temperature must be 120°F (49°C) water at dishwasher. Use 3/8" O.D. copper tubing with compression fitting or flexible braided water supply line

**Note:** 1/2" minimum plastic tubing is not recommended. Use a 90° elbow with 3/4" hose connection with rubber washer (Part Number W10273460). Do not solder within 6" (15.2 cm) from water inlet valve.

**Drain Requirements:** A new drain hose is supplied with your dishwasher. If this is not long enough, use a new drain hose with a maximum length of 12' (3.7 m) (Part Number 3385556) that meets all current AHAM/IAPMO test standards, is resistant to heat and detergent, and fits the 1" (2.5 cm) drain connector of the dishwasher.

Make sure to connect the drain hose to waste tee or disposer inlet above drain trap in house plumbing and 20" (50.8 cm) minimum above the floor. It is recommended

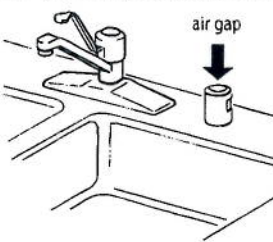

that the drain hose either be looped up and securely fastened to the underside of the counter or be connected to an air gap.

Make sure to use an air gap if the drain hose is connected to house plumbing lower than 20" (50.8 cm) above subfloor or floor.

Use 1/2" (1.3 cm) minimum I.D. drain line fittings.

If required, the air gap should be installed in accordance with the air gap installation instructions. When connecting the air gap, a rubber hose (not provided) will be needed to connect to the waste tee or disposer inlet.

**PRODUCT DIMENSIONS**

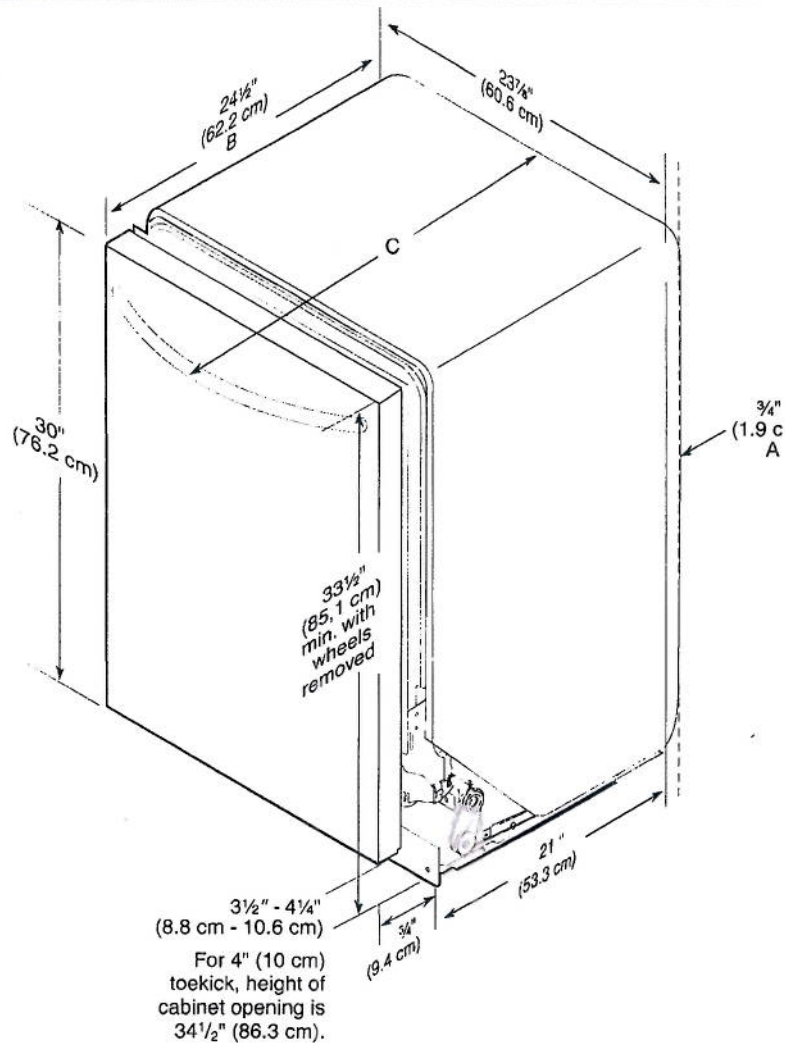

- A. Insulation may be compressed (not used on all models).
- B. For panel-ready models, dishwasher depth is 24" (60 cm) not including the 3/4" (1.9 cm) custom door panel.
- C. Door handles may protrude forward of the face of the dishwasher; varies by model.

CABINET CUTOUT DIMENSIONS

**NOTE:** Shaded areas of cabinet walls show where utility connections may be installed.

\*Measure from the lowest point on the underside of the countertop. May be reduced to 33½" (85.1 cm) be removing the rear leveling legs from dishwasher.

\*\*Minimum, measured from narrowest point of opening.

