

HIGHCASTLE HOMES - COLOUR SCHEDULE

Purchasers:

Telephone Res. / Bus:

Decor Advisor:

ANNE-MARIE EVELYN RAWLINGSON & MALCOLM STE

(905) 623-8525 /

Caroline Rajcsanyi

Property: 102Phase: 2 of Plan - S-C-2007-004

Project: 2174372 Ontario Ltd.

Model and Elevation: The Astley (33-4) Elev B

KITCHEN AND VANITIES

	Cabinet	Counter	Hardware
Kitchen	Lv1 - Camden Oak - Bordeaux CL	Lv1 - GR-Serenata	9661 Handle
Main Bathroom	Lv1 - Camden Oak - Noce Nero CL	Milano Quartz 4726K-52	9651 Handle
Ensuite Bathroom	Lv1 - Camden Oak - Shale Grey CL	Madura Pearl 4922K-52	9651 Handle
Opt. Breakfast Bar	NA	Kitchen Hood Fan Accommodate for over-range microwave	
		Kitchen Upper Height 77 cm - Standard	

Stove opening – if not specified will be set to builders stander opening of approximately 30 in width

Fridge Opening – if not specified will be set to builders minimum opening of approximately 33 x71 height (townhouses)

- if not specified will be set to builders minimum opening of approximately 36 x 71 height (singles)

Slide in Stove

YesNo

	Counter top Edge	
Kitchen	Single Edge (3/4") Top Bevelled	Laundry
		NA

Opt. Kitchen Extras

PARQUET / HARDWOOD OR BROADLOOM

Kitchen / Breakfast	N/A	Master Bedroom	Lv1 -TXP135 Lv1 - T15
Great Room	*Oak Strip Lauzon Essential Expert 3 1/8" x 3/4"-Walnut	Bedroom 2	Lv1 -TXP135 Lv1 - T15
Living / Formal Room	Lv1 -TXP135 Lv1 - T15	Bedroom 3	Lv1 -TXP135 Lv1 - T15
Dining Room	Lv1 -TXP135 Lv1 - T15	Bedroom 4	N/A
Family Room	N/A		
Main Hall	N/A		
Main Stairs	Lv1 -TXP135 Lv1 - T15		
Upper Hall	Lv1 -TXP135 Lv1 - T15		
Com. Centre/Home Office	N/A	Basement	N/A
Main Stair Landing	Lv1 -TXP135 Lv1 - T15	Basement Landing	N/A
Library/Den/Study	N/A	Basement Stairs	Paint Grade (Grey)
In Law Suite	N/A		

Carpet Runner

YesNo

Underpad Main Floor	Underpad 2nd Floor	Underpad Main Stairs
Lv1 Underpad-standard	Lv1 Underpad-standard	Lv1 Underpad-standard

Opt. Flooring Extras

FLOOR AND WALL TILES

	Floor Tile	Decor	Listello
Front Foyer	1-13x13, La Riserva, Grey		
Main Hall	1-13x13, La Riserva, Grey		
Kitchen/Breakfast	1-13x13, La Riserva, Grey		
Powder Room	1-13x13, La Riserva, Grey		
Laundry	1-13x13, La Riserva, Taupe		

Kitchen BacksplashN/A

Pwdr Wall if ApplicableN/A

	Floor	Tub Wall	Shower Wall	Deck Skirt	Deck Splash	Decor	Listello
Main Bathroom	1-13x13, La Riserva, Taupe	1-8x10 LaRiserva, Taupe	N/A	N/A	NA		
Master Ens	1-13x13, La Riserva, Grey	N/A	1-8x10 LaRiserva, Grey	1-13x13, La Riserva, Grey	1-8x10 LaRiserva, Grey		

Opt. Tile Extras

HIGHCASTLE HOMES - COLOUR SCHEDULE

Purchasers:

Telephone Res. / Bus:

Decor Advisor:

ANNE-MARIE EVELYN RAWLINGSON & MALCOLM STE

(905) 623-8525 /

Caroline Rajcsanyi

Property: 102Phase: 2 of Plan - S-C-2007-004

Project: 2174372 Ontario Ltd.

Model and Elevation: The Astley (33-4) Elev B

PLUMBING / FAUCETS

Powder Room

Standard

Main Bath

Standard

Master Ensuite

Standard

2nd Ensuite

N/A

R.I. Bath

*3 Piece

Kitchen Sink

Standard

Kitchen Faucet

Standard

Drain for 2nd floor Laundry

☒ Yes

☐ No

Supply and install all toilet paper holders, towel bars and soap dishes

☐ Yes

☒ No

Whirlpool

Shower - Upgrade Floor

Opt. Plumbing Extras

PAINTING

Wall Colour

Trim Colour

Railing Colour

Pickets Colour

Stair Colour

22 Warm Grey

Standard

*Stained as Floor

*Stained as Floor

Carpet On Stair

Opt. Paint Extras

MISCELLANEOUS

Railing Style

RAILING - STANDARD - 1 5/16in oak picket, 2 1/2in oak handrail and 2 3/4in oak post.

Opt. Garage Door

*Yes-Grade Permitting

Opt. Side Door

NA

Stair Type

Standard

Interior Doors

Standard - Classique

Int. Door Hardware

*Pewter Knob

Ext. Door Hardware

*Pewter Exterior package

Trim Style

Standard - 2 1/4in Case & 3in Baseboard

Cold Cellar

☐

Smooth Ceiling 1st Floor

☐ Yes

☒ No

Basement Windows Upgrade

☐ Yes

☒ No

Smooth Ceiling 2nd Floor

☐ Yes

☒ No

Supply and Install Standard Mirrors

☒ Yes

☐ No

Misc.

HEATING

Fireplace

Type

Mantle

Surround

Hearth

Air Conditioning

☐ *Yes

☒ No

Gas Provisions for BBQ

☐ Yes

☒ No

Hood Fan Duct

☒ 6 inch

☐ 8 inch

☐ 10 inch

Humidifier

☒ Yes

☐ No

Gas Provisions for Dryer

☐ Yes

☒ No

Gas Provisions for Stove

☐ Yes

☒ No

Exterior Colour Scheme:

Pre-selected By Vendor

NOTE: The Purchaser(s) agree(s) that:

a) Colours of materials are as close as possible to Vendor's selections, but not necessarily identical due to variances in manufacturing or manufacturers.

b) Purchaser(s) has checked and acknowledges accuracy of the above selections. Where omissions occur on the original colour selection sheet Purchaser(s) acknowledge that the Builder's selection will be final.

c) Upgrades or extras listed on this schedule will not be deemed part of the Agreement of Purchase and Sale. Any such upgrades or extras shall be null and void unless accompanied by a separate invoice and amendment. Said invoice must be paid in full.

d) The Purchaser(s) further agrees that in the event that the Vendor has preselected colours prior to the purchase of the house, the prescribed colours are final not withstanding that the Purchaser may have completed a colour selection schedule

d) The Purchaser(s) Acknowledges that once this colour schedule is signed and dated, no changes, additions or deletions will be permitted other than re-selection due to unavailability.

A \$350.00 (Per Occurance) change/administration fee will apply to above exceptions.

This Interior Colour Selection is final and approved by:

Signature:

Date:

Signature:

Date:

Signature in file

Printed 6/2/2015 11:55:10

Builder's Agent: Caroline Rajcsanyi

Date: June 3 15



Highcastle Homes Décor Centre Disclaimers

Lot#: 102 Model: The Astley (33-4) Elev B in Northglenn (H) - 2174372 Ontario Ltd.

PURCHASERS: ANNE-MARIE EVELYN RAWLINGSON and MALCOLM STEWART RAWLINGSON //

TEL: RES.: 905-623-8525

PAMELA MARY RAWLINGSON

Through years of doing business, we at Highcastle Homes have encountered issues beyond our control. The following disclaimers apply to all instances of Purchaser's Extras forms and all Interior Colour Scheme forms.

Fireplaces

Fireplace Marble: Due to the many variables that can affect the pattern and/or design, frequently the marble installed on the fireplace will not be identical to the samples. We will make every attempt to come as close to the samples as possible, but cannot be responsible for results which differ from the samples.

Ceramic Floor Tile

Many variables including variegation can affect tile colour, pattern and/or design which mean installed tiles may not be identical to the samples. We will make every attempt to come as close as possible, but cannot be responsible for results which differ from the samples.

Hardwood Flooring

The purchaser is advised that cupping and shrinkage are characteristics of hardwood flooring normal appearing some time after installation, and no warranty is provided by the flooring supplier with respect to such cupping and shrinkage. The vendor agrees to install any hardwood flooring ordered by the purchaser in good and workmanlike manner, but shall not be responsible for, and is hereby released by the purchaser from responsibility and liability for cupping and shrinkage of hardwood flooring.

Shrinking and expanding/cupping of the hardwood floors may occur if the humidity levels in the home are not kept at industry recommendations. If the hardwood floors shrink or expand due to the homeowner not complying with these levels, the hardwood floor will no longer be under warranty and it will be the homeowner's responsibility to repair the flooring.

Stain Colours

Due to many variables that can affect the outcome of a stain colour on wood, staircases, railings, and fireplaces, will not be identical to samples. Factors such as density, age humidity, air temperature, and the uniqueness of each piece of wood can result in wide variations in darkness or lightness. We will make every attempt to come as close to the sample as possible, but cannot be responsible for results which differ from the samples.

Stain on pre-finished hardwood floors will not be an exact match to the stain colours available on stairs, pickets and rails. The purchaser is responsible for choosing the stain on these areas to their satisfaction.

Appliances

All fridge openings are set to builder's standard width. Please advise Décor Centre at time of colour appointment if custom sizing of cabinets is required for any built - in appliances. The purchaser is responsible for costs and fees associated with changes to pre-manufactured kitchens made subsequent to colour appointments.

Kitchen Cabinets

The kitchen you order/purchase will undoubtedly contain slight colour variations. The degree of these variations is virtually impossible to determine before the kitchen is installed in its intended location. The amount of and type of lighting will also affect various highlights in the finish. Note: No two pieces of wood are identical. Variations in colour tone and grain patterns make a perfect colour match virtually impossible. It is generally agreed that these variations add to the natural beauty of a wood kitchen.

Shrinking and expanding of the kitchen cabinets may occur if the humidity levels in the home are not kept at industry recommendations. If the cabinets shrink or expand due to the homeowner not complying with these levels, the cabinets will no longer be under warranty and it will be the homeowner's responsibility to repair the cabinets.

Plaster Mouldings and Medallions

Plaster mouldings will not be installed in open to above areas or areas with 2 storey elements.

Metal Spindles

Due to the characteristics of wrought iron railing production, it is possible for the wrought iron to develop a scale effect. This scale may or may not be totally covered during the painting process. In effect, once the wrought iron picket is painted, the paint may in effect amplify the iron scale depending on the colour chosen. This is a natural effect of wrought iron and should not be construed as a defect or damage.

I hereby acknowledge reading and understanding the above copy and will not hold Highcastle Homes responsible for any issues in relation to above.

Purchasers Signature(s): Signature in file Date:

Lot 102.

granitec

Edge Profiles

Single Edge (3/4")



3/4" Square Edge



3/4" Top Bevel



3/4" Bullnose



3/4" Roman Ogee

Double Edge Standard (1 1/2")



1 1/2" Square Edge



1 1/2" Top Bevel



1 1/2" Double Bevel

Double Edge Upgrade (1 1/2")



1 1/2" Bullnose



1 1/2" Ogee Flush



1 1/2" Ogee Step Out

Sign^x
Sign^x

Signature in file

Date^x
Date^x

Model 3:3-4

Elevation A - 1658 sq.ft. • Elevation B - 1708 sq.ft.

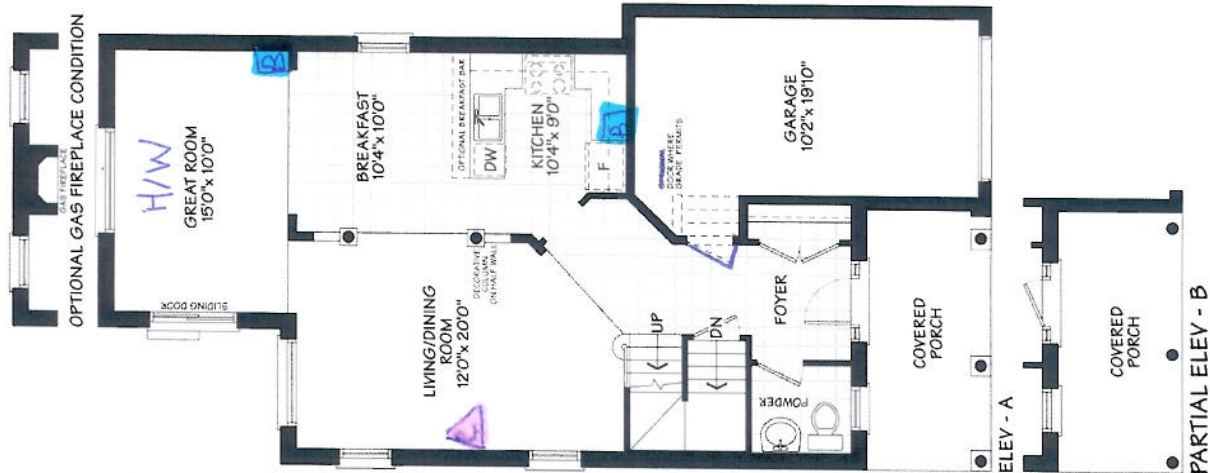

PARTIAL ELEV - B

MAIN FLOOR

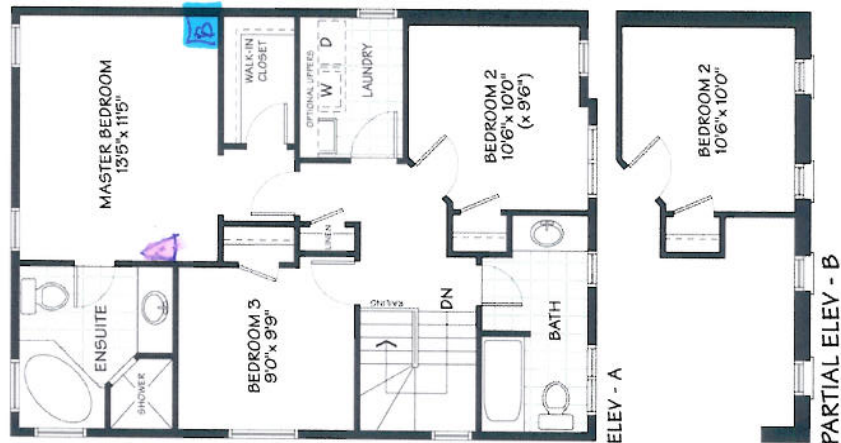

PARTIAL ELEV - B

SECOND FLOOR

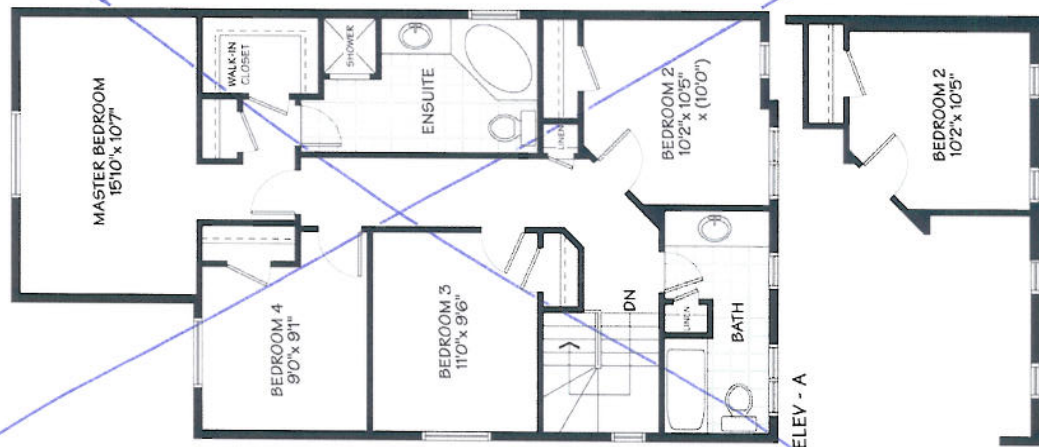

PARTIAL ELEV - B

OPTIONAL 4-BEDROOM

Elev. -A 1826 sq.ft.

Elev. -B 1885 sq.ft.

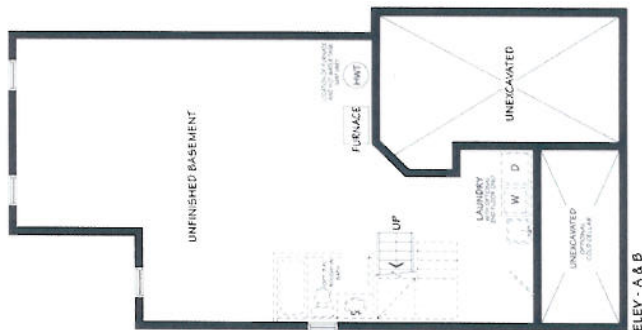

ELEY - A & B

BASEMENT

Date _____

Ball Cable

20

ALL PLANS, DIMENSIONS AND SPECIFICATIONS ARE SUBJECT TO CHANGE WITHOUT NOTICE. ACTUAL FINISH FLOOR SPACE MAY VARY FROM THE STATED FLOOR AREA. ALL REINFORCING AND FASTENING WHERE SHOWN ARE AN ARTIST'S CONCEPT. ALL



CONSTRUCTION SUMMARY

Northglen (H) - 2174372 Ontario Ltd.

PURCHASERS: ANNE-MARIE EVELYN RAWLINGSON and MALCOLM STEWART RAWLINGSON // PAMELA MARY RAWLINGSON

TEL: RES.: 905-623-8525

LOT / PHASE	REG. PLAN #	HOUSE TYPE		CLOSING DATE
102 / 2	S-C-2007-004	The Astley (33-4) Elev B		02-Aug-16

Agreement of Purchase and Sale

2 1/4 INCH x 3/4 INCH NATURAL OAK HARDWOOD FLOORING IN GREAT ROOM OR FAMILY ROOM - AS PER PLAN (FROM BUILDERS STANDARD SAMPLES) <i>Worksheet</i> Note:	
GRANITE KITCHEN COUNTER TOP (FROM BUILDERS STANDARD SAMPLES) <i>Worksheet</i> Note:	
5 APPLIANCE PACKAGE - INCLUDES WHITE: FRIDGE, STOVE, BUILT IN DISHWASHER, CLOTHES WASHER/DRYER (FROM BUILDERS STANDARD SAMPLES) <i>Worksheet</i> Note:	

3) HEATING / AIR CONDITIONING

1 - HUMIDIFIER - LENOX MODEL WB2-12 (UP TO 2500 SQ. FT.) <i>02Jun15</i> Note: 11,053/28945	
---	--

4) PLUMBING

1 - 3 PIECE ROUGH IN BASEMENT <i>02Jun15</i> Note: 11,053/28946	
1 - LAUNDRY FLOOR DRAIN - ADD FLOOR DRAIN (NO SLOPED FLOOR OR LINER) <i>02Jun15</i> Note: 11,053/28938	

5) ELECTRICAL

1 - CABLE FROM GREAT ROOM RELOCATED TO LIVING ROOM (SEE PLAN) <i>02Jun15</i> Note: 11,053/28939	
---	--

6) FLOORING & WALL TILE

1 - OAK - 3/4" X 3 1/8" ENGINEERED - STAINED - UPGRADE FROM 3/4X 2 1/4 NATURAL OAK - - GREAT ROOM (UPGRADE FROM HARDWOOD) <i>02Jun15</i> Note: 11,053/28948	
1 - TOWEL BAR/TOILET PAPER HOLDERS/SOAP DISHES - DO NOT SUPPLY AND INSTALL ALL TOILET PAPER HOLDERS AND TOWEL BARS AND SOAP DISHES THROUGHOUT <i>02Jun15</i> Note: 11,053/28941	

8) FINISHING

1 - STAIN HANDRAIL AND PICKETS AND STRINGERS ONLY PER FLOOR <i>02Jun15</i> Note: 11,053/28949	
---	--

9) CABINETRY

1 - UPPER CABINETS-FRIDGE CABINET COUNTER DEPTH 66CM (1 GABLES & CABINET 66CM DEEP) <i>02Jun15</i> Note: 11,053/28950	
1 - ACCOMMODATE FOR MICROWAVE HOOD FAN COMBO <i>02Jun15</i> Note: 11,053/28940	

WINDOWS AND DOORS

1 - DOOR - GARAGE TO INTERIOR - INCLUDING 3 WAY DOOR CLOSER <i>02Jun15</i> Note: 11,053/28947	
---	--



CONSTRUCTION SUMMARY

Northglen (H) - 2174372 Ontario Ltd.

PURCHASERS: ANNE-MARIE EVELYN RAWLINGSON and MALCOLM STEWART RAWLINGSON // PAMELA MARY RAWLINGSON

TEL: RES.: 905-623-8525

LOT / PHASE	REG. PLAN #	HOUSE TYPE		CLOSING DATE
102 / 2	S-C-2007-004	The Astley (33-4) Elev B		02-Aug-16

This Document is Extremely Time Sensitive - Printed 2 Jun 15 at 11:25