

HIGHCASTLE HOMES - COLOUR SCHEDULE

Purchaser: KEVIN FRANCIS THERIAULT
Telephone Res. / Bus: (905) 404-0884 /
Decor Advisor: Caroline Rajcsanyi

Property: 3Phase: 2 of Plan - S-C-2007-004
Project: 2174372 Ontario Ltd.
Model and Elevation: The Dalton (40-6) Opt Ensuite Elev B

KITCHEN AND VANITIES

KITCHEN AND VANITIES			
	Cabinet	Counter	Hardware
Kitchen	Lv2 - Simcoe 3DL - Ontario White	Calcutta Marble 4925K-07	9677 Handle
Main Bathroom	NA	N/A	N/A
Ensuite Bathroom	Lv2 - Simcoe 3DL - Ontario White	Calcutta Marble 4925K-07	151 Knob
Ensuite 2	Lv1 - Manchester Oak - Shale Grey CL	Calcutta Marble 4925K-07	151 Knob
Ensuite 3/4	Lv1 - Manchester Oak - Shale Grey CL	Calcutta Marble 4925K-07	151 Knob

Opt. Breakfast Bar Counter Height/Flush

Kitchen Hood Fan Purchaser to supply after closing/standard electrical include
Kitchen Upper Height 100 cm

Stove opening – if not specified will be set to builders standard opening of approximately 30 in width

Fridge Opening – if not specified will be set to builders standard opening of approximately 30 in width
- if not specified will be set to builders minimum opening of approximately 33 x71 height (townhouses)

- if not specified will be set to builders minimum opening of approximately 36 x 71 height (singles)

Slide in Stove ☐ Yes ☒ No

Counter top Edge

Kitchen	NA
---------	----

Kitchen

Opt. Kitchen
Extras

DIFFERENT COLOUR ISLAND THAN KITCHEN** CABINET - MANCHESTER, MAPLE, SOAPSTONE CL, **** COUNTER: LAMINATE - CALCUTTA
MARBLE, HANDLE - 9677

PARQUET / HARDWOOD OR BROADLOOM

Kitchen / Breakfast	N/A	Master Bedroom	Lv3-True ambition Lv3- 719-Linen White
Great Room	*Oak Strip Lauzon Essential Expert 4 1/8" x 3/4"-Graphite	Bedroom 2	Lv3-True ambition Lv3- 719-Linen White
Living / Formal Room	*Oak Strip Lauzon Essential Expert 4 1/8" x 3/4"-Graphite	Bedroom 3	Lv3-True ambition Lv3- 719-Linen White
Dining Room	*Oak Strip Lauzon Essential Expert 4 1/8" x 3/4"-Graphite	Bedroom 4	Lv3-True ambition Lv3- 719-Linen White
Family Room	N/A		
Main Hall	N/A		
Main Stairs	Lv3-True ambition Lv3- 719-Linen White		
Upper Hall	*Oak Strip Lauzon Essential Expert 4 1/8" x 3/4"-Graphite		
Com. Centre/Home Office	N/A	Basement	N/A
Main Stair Landing	*Oak Strip Lauzon Essential Expert 4 1/8" x 3/4"-Graphite	Basement Landing	*Oak Strip Lauzon Essential Expert 4 1/8" x 3/4"-Graphite
Library/Den/Study	N/A	Basement Stairs	Paint Grade / Grev
In Law Suite	N/A		

Carpet Runner ☒ Yes ☐ No

NA Underpad Main Floor Underpad 2nd Floor
Lv2 Underpad- Supreme White

Underpad Main Stairs
Lv2 Underpad- Supreme White

Opt. Flooring Extras

FLOOR AND WALL TILES

[illegible]

Shower - Upgrade Floor

Opt. Tile Extras

MASTER ENSUITE ***TILES LAID VERTICAL WHEN ENTERING *** SEE PLAN

HIGHCASTLE HOMES - COLOUR SCHEDULE

Purchaser: KEVIN FRANCIS THERIAULT
Telephone Res. / Bus: (905) 404-0884 /
Decor Advisor: Caroline Rajcsanyi

Property: 3Phase: 2 of Plan - S-C-2007-004
Project: 2174372 Ontario Ltd.
Model and Elevation: The Dalton (40-6) Opt Ensuite Elev B

PLUMBING / FAUCETS

Powder Room	Standard		
Main Bath	N/A	Ensuite 3/4	Standard
Master Ensuite	Standard		
2nd Ensuite	Standard		
R.I. Bath	NA		

Kitchen Sink Standard
Kitchen Faucet Standard

Drain for 2nd floor Laundry Yes ☒ No
Waterline for fridge Yes ☒ No

Supply and install all toilet paper holders, towel bars and soap dishes Yes ☒ No

Whirlpool

Opt. Plumbing Extras

WATERLINE FOR FRIDGE

PAINTING

Wall Colour	Trim Colour	Railing Colour	Pickets Colour	Stair Colour
22 Warm Grey	Standard	*Stained as Floor	*Wrought Iron	Carpet On Stair
Opt. Paint Extras				

MISCELLANEOUS

Railing Style	RAILING - UPGRADE 1 - 1/2in Wrought Iron BLACK square picket with square collar on alternating picket, 3in oak handrail and 3 1/2in oak std. post.			
Opt. Garage Door	*Yes-Grade Permitting	Opt. Side Door	No	
Interior Doors	*1 - CAMBRIDGE	Int. Door Hardware	*1 - Elite Pewter Lever	Stair Type Standard
		Trim Style	*2 - 3in Case W/Backband & 5in Base	Ext. Door Hardware *Pewter Exterior package
Smooth Ceiling 1st Floor	<input checked="" type="radio"/> Yes	No	Basement Windows Upgrade	Cold Cellar
Smooth Ceiling 2nd Floor	<input checked="" type="radio"/> Yes	No		
Supply and Install Standard Mirrors	Yes	<input checked="" type="radio"/> No		
Misc.				

1ST FLOOR - 8 FT DOORS,, HOLLOW, SMOOTH, CAMBRIDGE, 2ND FLOOR - 6'8" DOORS, HOLLOW, SMOOTH, CAMBRIDGE

HEATING

Fireplace	Type	Mantle	Surround	Hearth
Air Conditioning	<input checked="" type="radio"/> *Yes	No		
Hood Fan Duct	<input checked="" type="radio"/> 6 inch	8 inch 10 inch	Gas Provisions for BBQ	Yes <input checked="" type="radio"/> No
Gas Provisions for Dryer	Yes <input checked="" type="radio"/> No		Humidifier	Yes <input checked="" type="radio"/> No
Gas Provisions for Stove	Yes <input checked="" type="radio"/> No			

Exterior Colour Scheme:

Pre-selected By Vendor

NOTE: The Purchaser(s) agree(s) that:

- Colours of materials are as close as possible to Vendor's selections, but not necessarily identical due to variances in manufacturing or manufacturers.
 - Purchaser(s) has checked and acknowledges accuracy of the above selections. Where omissions occur on the original colour selection sheet Purchaser(s) acknowledge that the Builder's selection will be final.
 - Upgrades or extras listed on this schedule will not be deemed part of the Agreement of Purchase and Sale. Any such upgrades or extras shall be null and void unless accompanied by a separate invoice and amendment. Said invoice must be paid in full.
 - The Purchaser(s) further agrees that in the event that the Vendor has preselected colours prior to the purchase of the house, the prescribed colours are final notwithstanding that the Purchaser may have completed a colour selection schedule.
 - The Purchaser(s) Acknowledges that once this colour schedule is signed and dated, no changes, additions or deletions will be permitted other than re-selection due to unavailability.
- A \$350.00 (Per Occurance) change/administration fee will apply to above exceptions.

This Interior Colour Selection is final and approved by:

Signature: [Signature] Date: Feb. 3/16

Printed 2/9/2016 12:46:57

Builder's Agent: [Signature] Date: Feb 9/16



Highcastle Homes

Décor Centre Disclaimers

Lot#: 3 Model:The Dalton (40-6) Opt Ensuite Elev B in Northglen (H) - 2174372 Ontario Ltd.

PURCHASER: KEVIN FRANCIS THERIAULT

TEL: RES.: 905-404-0884

Through years of doing business, we at Highcastle Homes have encountered issues beyond our control. The following disclaimers apply to all instances of Purchaser's Extras forms and all Interior Colour Scheme forms.

Fireplaces

Fireplace Marble: Due to the many variables that can affect the pattern and/or design, frequently the marble installed on the fireplace will not be identical to the samples. We will make every attempt to come as close to the samples as possible, but cannot be responsible for results which differ from the samples.

Ceramic Floor Tile

Many variables including variegation can affect tile colour, pattern and/or design which mean installed tiles may not be identical to the samples. We will make every attempt to come as close as possible, but cannot be responsible for results which differ from the samples.

Hardwood Flooring

The purchaser is advised that cupping and shrinkage are characteristics of hardwood flooring normal appearing some time after installation, and no warranty is provided by the flooring supplier with respect to such cupping and shrinkage. The vendor agrees to install any hardwood flooring ordered by the purchaser in good and workmanlike manner, but shall not be responsible for, and is hereby released by the purchaser from responsibility and liability for cupping and shrinkage of hardwood flooring.

Shrinking and expanding/cupping of the hardwood floors may occur if the humidity levels in the home are not kept at industry recommendations. If the hardwood floors shrink or expand due to the homeowner not complying with these levels, the hardwood floor will no longer be under warranty and it will be the homeowner's responsibility to repair the flooring.

Stain Colours

Due to many variables that can affect the outcome of a stain colour on wood, staircases, railings, and fireplaces, will not be identical to samples. Factors such as density, age humidity, air temperature, and the uniqueness of each piece of wood can result in wide variations in darkness or lightness. We will make every attempt to come as close to the sample as possible, but cannot be responsible for results which differ from the samples.

Stain on pre-finished hardwood floors will not be an exact match to the stain colours available on stairs, pickets and rails. The purchaser is responsible for choosing the stain on these areas to their satisfaction.

Appliances

All fridge openings are set to builder's standard width. Please advise Décor Centre at time of colour appointment if custom sizing of cabinets is required for any built - in appliances. The purchaser is responsible for costs and fees associated with changes to pre-manufactured kitchens made subsequent to colour appointments.

Kitchen Cabinets

The kitchen you order/purchase will undoubtedly contain slight colour variations. The degree of these variations is virtually impossible to determine before the kitchen is installed in its intended location. The amount of and type of lighting will also affect various highlights in the finish. Note: No two pieces of wood are identical. Variations in colour tone and grain patterns make a perfect colour match virtually impossible. It is generally agreed that these variations add to the natural beauty of a wood kitchen.

Shrinking and expanding of the kitchen cabinets may occur if the humidity levels in the home are not kept at industry recommendations. If the cabinets shrink or expand due to the homeowner not complying with these levels, the cabinets will no longer be under warranty and it will be the homeowner's responsibility to repair the cabinets.

Plaster Mouldings and Medallions

Plaster mouldings will not be installed in open to above areas or areas with 2 storey elements.

Metal Spindles

Due to the characteristics of wrought iron railing production, it is possible for the wrought iron to develop a scale effect. This scale may or may not be totally covered during the painting process. In effect, once the wrought iron picket is painted, the paint may in effect amplify the iron scale depending on the colour chosen. This is a natural effect of wrought iron and should not be constued as a defect or damage.

I hereby acknowledge reading and understanding the above copy and will not hold Highcastle Homes responsible for any issues in relation to above.

Purchasers Signature(s):  _____ **Date:** Dec 16/15

LOT 3

NORTHGLENN

The Dalton

Model 400-6

Elevation A - 2516 sq.ft. • Elevation B - 2517 sq.ft.

Schedule "D"

Blue
Receptacle
Potlights
Sconce
Cable

tiles in Ensuite
Vertical when Entering

+ over fip for future wall

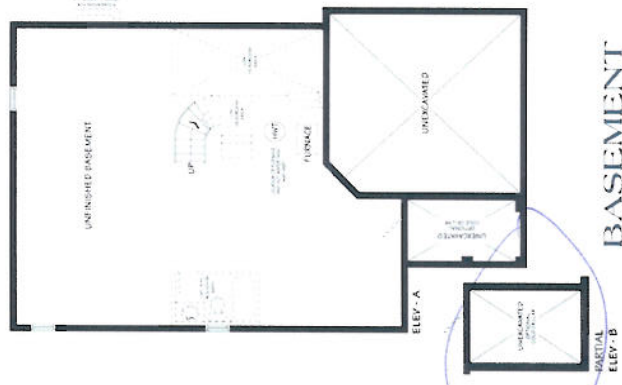
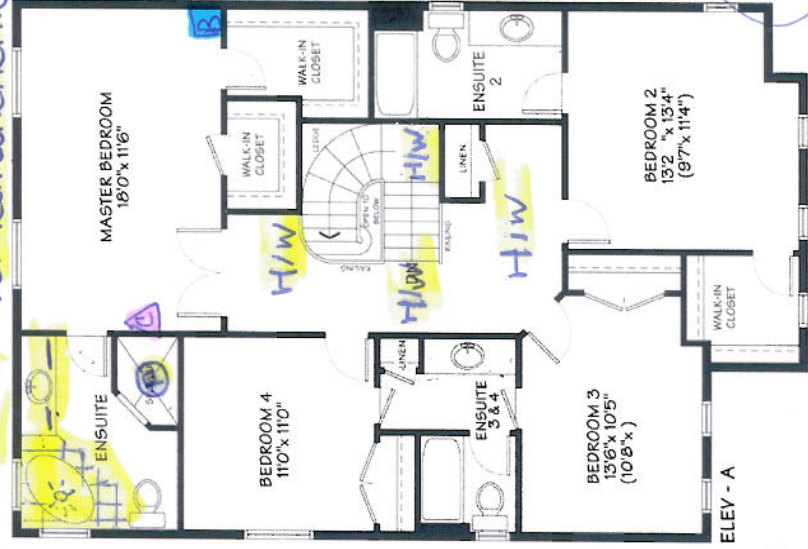
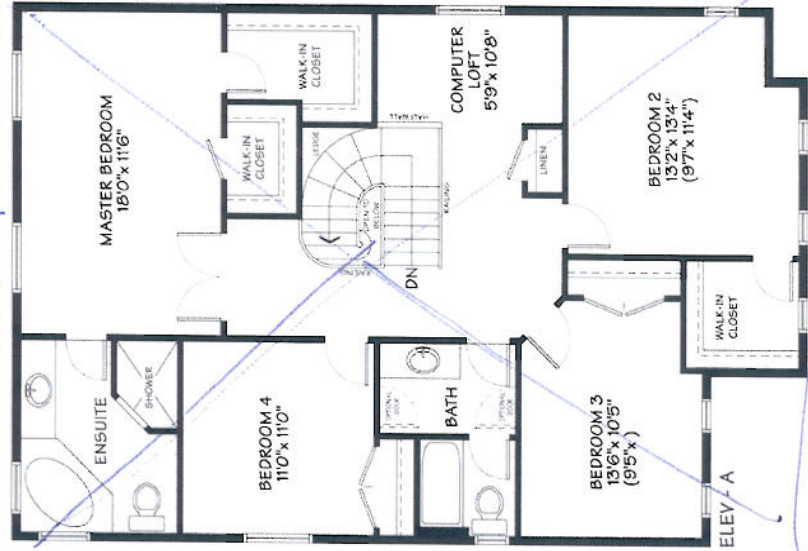

MAIN FLOOR

SECOND FLOOR

Date Dec 16/15

Signature

LOT3
PH 2

NE58F9710WS

Flex Duo™ Slide-in Electric Range

Features

- Premium Slide-in Design
- Flex Duo™ Technology – traditional single cavity range and double oven in one; unique design easily switches from single cavity to two smaller cavities
- Five Electric Cooktop Elements, including a Triple and Bridge Burner
- Glass Touch Controls with Guiding Light System
- Dual Convection for Even Cooking
- Gliding Rack for Simplest Access to Food in the Oven
- Temperature Probe Ensures Best Cooking Results
- Large Oven Capacity—5.8 cu. ft.
- Warming Drawer: High, Medium, Low
- SteamQuick™ (20 min. oven cleaning) and Self Clean

Convenience

- Hot Surface Indicator Lights
- Auto Oven Light
- Proofing
- Sabbath Mode
- Kitchen Timer
- Delay Start
- Auto Shut-Off Option
- Child Safety Lock
- 5 Healthy Cook Presets

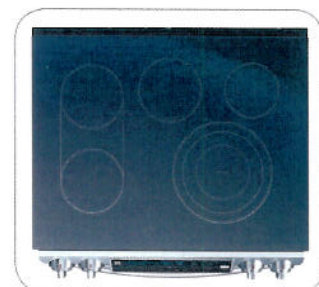

Five Burner Cooktop



Guiding Light Controls

Available Color



Stainless Steel

Signature Features



Slide-in Design

GET A SLEEK, CUSTOMIZED, BUILT-IN LOOK FOR YOUR KITCHEN

- Sleek, slide-in design appears customized with cabinetry.
- Get a high-end look for your kitchen without having to remodel.
- Install easily and replace your freestanding range.



Guiding Light Controls

PREMIUM DESIGN WITH ILLUMINATED CONTROLS

- Intuitive controls offer simple, step-by-step instructions for choosing cooking options.
- Only illuminates cooking options that are able to be selected and goes from left to right eliminating back and forth.
- Control temperature and time settings, select cooking functions and program your favorite recipes.



Flex Duo Oven

SINGLE OVEN CAPACITY. DOUBLE OVEN EFFICIENCY

- Space-saving design leaves more room in the refrigerator.
- 5.8 cu. ft. oven splits into two ovens (2.6 cu. ft. and 3.1 cu. ft.) with the Smart Divider.
- Two temperature controls cook dishes at different temperatures.
- No noticeable transfer of aroma.

SAMSUNG

NE58F9710WS

Flex Duo™ Slide-in Electric Range

Installing Your Range

30" minimum clearance between the top of the cooking surface and the bottom of an unprotected wood or metal cabinet; or 24" minimum when the bottom of the wood or metal cabinet is protected by not less than 1/4" flame retardant millboard covered with not less than no.28 MSG sheet steel, 0.015" stainless steel, 0.024" aluminum or 0.020" copper.

** 18" minimum between the countertop and the adjacent cabinet bottom.

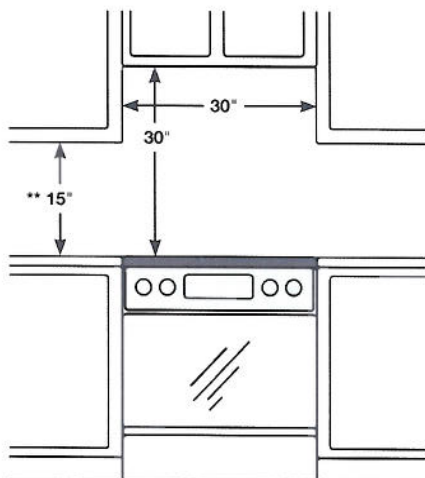

IMPORTANT: To eliminate the risk of burns or fire caused by reaching over heated surface units, cabinet storage space located above the surface units should be avoided. If cabinet storage is to be provided, the risk can be reduced by installing a range hood that projects horizontally a minimum of 5" beyond the bottom of the cabinets.

Dimensions

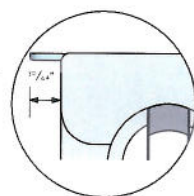
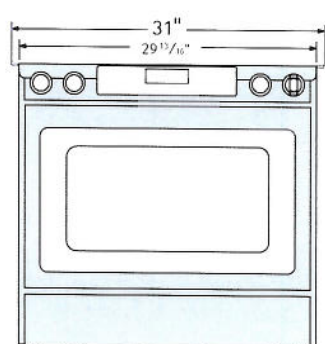

Glass cooktop overlaps and sits on top of your kitchen countertop to give a built-in look. Cut out space for the range is 29 13/16."

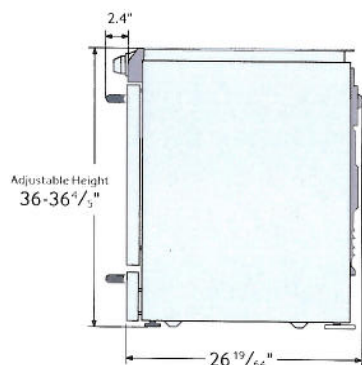

Electric Ceramic Cooktop

- Right Front: 6/9/12", 3.0 KW
- Left Front: 7", 1.8 KW (bridge)
- Right Rear: 6", 1.2 KW
- Left Rear: 7", 1.8 KW (bridge)
- Center: 7", 100 W

Dual Oven (with Divider)

- Hidden Bake Element: 3000 W
- Bake: 175°F - 550°F
- Convection Bake: 175°F - 480°F
- Convection Roast: 175°F - 480°F
- Variable Broil (Low - High)
- Convection Element/Heater: 1250 W
- Proofing
- Sabbath Mode

Warming Drawer

- Capacity - 0.7 cu. ft.
- Heating Performance: 600 W (4 pass)
- Temperature Settings: High, Medium, Low

Warranty

One (1) Year All Parts and Labor
Five (5) Years Electric Cooktop

Product Dimensions & Weight (WxHxD)

Outside Dimensions:

31" x 36-36 7/8" (Adjustable) x 26 19/64"

Weight: 209 lbs.

Shipping Dimensions & Weight (WxHxD)

Dimensions:

32 7/8" x 43 45/64" x 30 1/8"

Weight: 234 lbs.

Color

Stainless Steel

Model #

NE58F9710WS

UPC Code

887276988153

SAMSUNG



CONSTRUCTION SUMMARY

Northglen (H) - 2174372 Ontario Ltd.

PURCHASER: KEVIN FRANCIS THERIAULT

TEL: RES.: 905-404-0884

LOT / PHASE 3 / 2	REG. PLAN # S-C-2007-004	HOUSE TYPE The Dalton (40-6) Opt Ensuite Elev B	CLOSING DATE 26-Jul-16
----------------------	-----------------------------	--	---------------------------

Agreement of Purchase and Sale

2 1/4 INCH x 3/4 INCH NATURAL OAK HARDWOOD FLOORING IN GREAT ROOM OR FAMILY ROOM - AS PER PLAN (FROM BUILDERS STANDARD SAMPLES) <i>Worksheet</i> <i>Note:</i>	
FIRST LEVEL UPGRADE KITCHEN CABINETS (FROM BUILDERS STANDARD SAMPLES) <i>Worksheet</i> <i>Note:</i>	
GRANITE KITCHEN COUNTER TOP (FROM BUILDERS STANDARD SAMPLES) <i>Worksheet</i> <i>Note:</i>	
CENTRAL AIR CONDITIONER (FROM BUILDERS STANDARD SAMPLES) <i>Worksheet</i> <i>Note:</i>	



CONSTRUCTION SUMMARY

Northglen (H) - 2174372 Ontario Ltd.

PURCHASER: KEVIN FRANCIS THERIAULT

TEL: RES.: 905-404-0884

LOT / PHASE	REG. PLAN #	HOUSE TYPE	CLOSING DATE
3 / 2	S-C-2007-004	The Dalton (40-6) Opt Ensuite Elev B	26-Jul-16

1) CONSTRUCTION

1 - DO NOT SUPPLY OR INSTALL MIRRORS IN ALL BATHROOMS

03Feb16 Note:

11,063/29452

1 - ALL BULKHEAD/FLAT ARCHES/OPENINGS ON MAIN FLOOR TO BE 8 FT IN HEIGHT. SAME AS INTERIOR DOORS

03Feb16 Note:

11,063/29451

1 - CEILING - SMOOTH FINISH - 1ST AND 2ND FLOOR

03Feb16 Note:

11,063/29063

3) HEATING / AIR CONDITIONING

1 - HUMIDIFIER - LENOX MODEL WB2-12 (UP TO 2500 SQ. FT.)

03Feb16 Note:

11,063/29079

1 - CENTRE HOOD FAN DUCT FOR PURCHASERS FUTURE CHIMNEY HOOD FAN (IF POSSIBLE)

03Feb16 Note:

11,063/29047

4) PLUMBING

1 - DOOR - FRAMELESS SHOWER ENCLOSURE WITH DOOR AND CHOICE OF HARDWARE COLOUR (CHROME, MASTER ENSUITE)

03Feb16 Note:

11,063/29086

1 - WATER LINE - FRIDGE - ROUGH IN ONLY

03Feb16 Note:

11,063/29085

1 - MASTER ENSUITE - FREESTANDING TUB IN LIEU OF STANDARD CORNER TUB

03Feb16 Note:

11,063/29050

5) ELECTRICAL

1 - LIGHT - ROUGH-IN ONLY - ON SEPARATE SINGLE SWITCH CENTERED OVER TUB IN MASTER ENSUITE

03Feb16 Note:

11,063/29839

1 - POT LIGHT - WATERPROOF SHOWER POTLIGHT WITH LED ENERGY STAR BULB (MASTER ENSUITE)

03Feb16 Note:

11,063/29449

1 - PLUG - INTERIOR RECEPTICAL - BESIDE CABLE ON GREAT ROOM WALL BETWEEN WINDOWS FOR FUTURE WALL MOUNT TV (SEE PLAN)

03Feb16 Note:

11,063/29448

2 - LIGHT - ROUGH-IN ONLY - ON SEPARATE SINGLE SWITCH FOR FUTURE WALL SCONCES IN DINING ROOM ON WALL BACKING ONTO KITCHEN (SEE PLAN)

03Feb16 Note:

11,063/29444

2 - LIGHT - ROUGH-IN ONLY - ON SEPARATE SINGLE SWITCH FOR FUTURE PENDANT LIGHTS OVER ISLAND (SEE PLAN)

03Feb16 Note:

11,063/29443

1 - LIVING ROOM/DINING ROOM - CENTRE STANDARD CEILING LIGHT IN THE FULL ROOM (SEE PLAN)

03Feb16 Note:

11,063/29442

14 - POT LIGHT - 4 INCH POTLIGHT WITH LED ENERGY STAR BULB (10 MINIMUM - PRICE IS EACH) 4 X KITCHEN AND 6 IN GREAT ROOM (LEAVE STANDARD CEILING LIGHT IN GREAT ROOM), 4 X DINING ROOM (LEAVE CAPPED LIGHT CENTERED),

03Feb16 Note:

11,063/29071

1 - SWITCH - DECORA SWITCHES AND PLUGS THROUGHOUT

03Feb16 Note:

11,063/29070



CONSTRUCTION SUMMARY

Northglen (H) - 2174372 Ontario Ltd.

PURCHASER: KEVIN FRANCIS THERIAULT

TEL: RES.: 905-404-0884

LOT / PHASE	REG. PLAN #	HOUSE TYPE	CLOSING DATE
3 / 2	S-C-2007-004	The Dalton (40-6) Opt Ensuite Elev B	26-Jul-16

5) ELECTRICAL

1 - (****3 POTLIGHTS ADDED****) ADD 1 POTLIGHT AT KITCHEN PANTRY AND ADD 2 TO THE LAUNDRY AND CENTRE STANDARD CEILING LIGHT (SEE PLAN)

03Feb16 Note:

11,063/29055

6) FLOORING & WALL TILE

1 - OAK - 3/4" X 4 1/8" ENGINEERED - UPGRADE FROM CARPET - MAIN STAIR LANDING AND LANDING TO BASEMENT (UPGRADE FROM CARPET)

03Feb16 Note:

11,063/29450

1 - UPGRADE TO LEVEL 5- - ENSUITE FLOOR

03Feb16 Note:

11,063/29447

1 - LEVEL 5 TILE - FOYER, MAIN HALL, POWDER ROOM AND KITCHEN

03Feb16 Note:

11,063/29092

1 - LEVEL 2 - UNDERPAD - 2ND FLOOR AND STAIRS (NOT INCLUDING UPPER HALL AND BOTH STAIR LANDINGS)

03Feb16 Note:

11,063/29077

1 - LEVEL 3 CARPET - 2ND FLOOR AND STAIRS (NOT INCLUDING UPPER HALL AND BOTH STAIR LANDINGS)

03Feb16 Note:

11,063/29076

1 - OAK - 3/4" X 4 1/8" ENGINEERED - UPGRADE FROM CARPET - - UPPER HALL (UPGRADE FROM CARPET)

03Feb16 Note:

11,063/29075

1 - OAK - 3/4" X 4 1/8" ENGINEERED - UPGRADE FROM CARPET - - LIVING / DINING ROOM (UPGRADE FROM CARPET)

03Feb16 Note:

11,063/29074

1 - OAK - 3/4" X 4 1/8" ENGINEERED - UPGRADE FROM 3/4X 2 1/4 NATURAL OAK - - GREAT ROOM (UPGRADE FROM HARDWOOD)

03Feb16 Note:

11,063/29073

1 - TOWEL BAR/TOILET PAPER HOLDERS/SOAP DISHES - DO NOT SUPPLY AND INSTALL ALL TOILET PAPER HOLDERS, SOAP DISHES AND TOWEL BARS THROUGHOUT

03Feb16 Note:

11,063/29064

7) TRIM

19 - 2ND FLOOR - 6'8" HOLLOW, SMOOTH, CAMBRIDGE DOORS

03Feb16 Note:

11,063/29052

4 - MAIN FLOOR - 8 FT DOORS - HOLLOW, SMOOTH - CAMBRIDGE

03Feb16 Note:

11,063/29051

8) FINISHING

1 - STAIN HANDRAIL AND PICKETS AND STRINGERS ONLY PER FLOOR

03Feb16 Note:

11,063/29454

1 - RAILING - UPGRADE 2 - 1/2" WROUGHT IRON BLACK SQUARE PICKET WITH SQUARE COLLAR ON ALTERNATING PICKET, 3" OAK HANDRAIL AND 3 1/2" OAK STD. POST.

03Feb16 Note:

11,063/29445

9) CABINETRY

1 - ISLAND BASE SINK CABINET TO BE 100 CM INSTEAD OF 90 CM

03Feb16 Note:

11,063/30238



CONSTRUCTION SUMMARY

Northglen (H) - 2174372 Ontario Ltd.

PURCHASER: KEVIN FRANCIS THERIAULT

TEL: RES.: 905-404-0884

LOT / PHASE	REG. PLAN #	HOUSE TYPE	CLOSING DATE
3 / 2	S-C-2007-004	The Dalton (40-6) Opt Ensuite Elev B	26-Jul-16

9) CABINETRY

1 - ACCESSORIES - WASTE CENTER PULL OUT DOOR ONLY AVAILABLE IN 45CM CABINET (2) 35L BINS IN ISLAND BESIDE SINK (SEE PLAN) 03Feb16 Note: 11,063/30237	
1 - UPPER CABINETS-MICROWAVE CABINET WITH SHELF INCLUDING PLUG (OPENING 24 INCH W X 13 3/4 INCHH SUPPLY SPECS)-LEVEL 1 OR LEVEL 2 (BESIDE FRIDGE) 03Feb16 Note: 11,063/29840	
1 - BASE CABINETS-POTS & PANS DRAWER (MIN. 60CM MAX. 90CM SIZE SUBJECT TO FLOOR PLAN)-LEVEL 1 OR LEVEL 2 (BESIDE BANK OF DRAWERS IN KITCHEN (SEE PLAN) 03Feb16 Note: 11,063/29455	
1 - ACCESSORIES - DIFFERENT COLOUR ISLAND THAN KITCHEN COLOUR 03Feb16 Note: 11,063/29102	
1 - CABINETS - MASTER ENSUITE - LEVEL 2 03Feb16 Note: 11,063/29095	
1 - UPPER CABINETS-FRIDGE CABINET COUNTER DEPTH 66CM (1 GABLES & CABINET 66CM DEEP) 03Feb16 Note: 11,063/29057	
1 - KITCHEN EXTENDED UPPERS 03Feb16 Note: 11,063/29049	
1 - DELETE UPPERS OVER STOVE FOR PURCHASERS FUTURE CHIMNEY HOOD FAN 03Feb16 Note: 11,063/29046	
1 - OPTIONAL PANTRY AS PER PLAN 03Feb16 Note: 11,063/29045	

CABINETRY - BATHROOM

2 - VANITY CABINETS-VANITY TOP DRAWER PRICE PER DRAWER (INCLUDES FALSE DRAWERS)-LEVEL 1 OR LEVEL 2 (MASTER ENSUITE) 03Feb16 Note: 11,063/29058	
--	--

TRIM / DOORS & HARDWARE

1 - DOOR HANDLE - UPGRADE TO PEWTER ELITE LEVERS 03Feb16 Note: 11,063/29088	
1 - TRIM - UPGRADE 2 - 3 INCH CASING WITH BACKBAND & 5 1/4 INCH BASEBOARD 03Feb16 Note: 11,063/29087	

WINDOWS AND DOORS

1 - DOOR - GARAGE TO INTERIOR - INCLUDING 3 WAY DOOR CLOSER 03Feb16 Note: 11,063/29090	
--	--

This Document is Extremely Time Sensitive - Printed 9 Feb 16 at 12:48