

HIGHCASTLE HOMES - COLOUR SCHEDULE

Purchaser: JESSICA DORA SCOTT

Telephone Res. / Bus: (905) 767-1452 /

Decor Advisor: Caroline Rajcsanyi

Property: Block 162 Unit 5Phase: 2 of Plan - S-C-2007-004

Project: 2174372 Ontario Ltd.

Model and Elevation: The Wakefield (T-5) Elev A

KITCHEN AND VANITIES

	Cabinet	Counter	Hardware
Kitchen	Lv1 - Camden Oak - Noce Nero CL	Lv1 - GR-Serenata	9677 Handle
Main Bathroom	Lv1 - Belwood 3DL - Ontario White	Madura Pearl 4922K-52	9661 Handle
Ensuite Bathroom	Lv1 - Camden Oak - Avocado CL	Milano Quartz 4726K-52	9651 Handle
Opt. Breakfast Bar	NA	Kitchen Hood Fan Accommodate for over-range microwave	
		Kitchen Upper Height 77 cm - Standard	

Stove opening – if not specified will be set to builders stander opening of approximately 30 in width

Fridge Opening – if not specified will be set to builders minimum opening of approximately 33 x71 height (townhouses)

- if not specified will be set to builders minimum opening of approximately 36 x 71 height (singles)

Slide in Stove

☐ Yes ☒ No

Counter top Edge

Kitchen

Single Edge (3/4") Top Bevelled

Opt. Kitchen Extras

PARQUET / HARDWOOD OR BROADLOOM

Kitchen / Breakfast	N/A	Master Bedroom	Lv1 -TXP135 Lv1 - T04
Great Room	Lv1 -TXP135 Lv1 - T04	Bedroom 2	Lv1 -TXP135 Lv1 - T04
Living / Formal Room	NA	Bedroom 3	Lv1 -TXP135 Lv1 - T04
Dining Room	NA	Bedroom 4	N/A
Family Room	NA		
Main Hall	NA		
Main Stairs	Lv1 -TXP135 Lv1 - T04		
Upper Hall	Lv1 -TXP135 Lv1 - T04		
Com. Centre/Home Office	NA		
Main Stair Landing	Lv1 -TXP135 Lv1 - T04	Basement	NA
Library/Den/Study	NA	Basement Landing	NA
In Law Suite	NA	Basement Stairs	Paint Grade (Grey)

Carpet Runner

☐ Yes ☒ No

Underpad Main Floor

Lv1 Underpad-standard

Underpad 2nd Floor

Lv2 Underpad- Supreme White

Underpad Main Stairs

Lv2 Underpad- Supreme White

Opt. Flooring Extras

FLOOR AND WALL TILES

	Floor Tile	Wall Tile	Decor	Listello
Front Foyer	1-12x12, Venina, White			
Main Hall	1-12x12, Venina, White			
Kitchen/Breakfast	1-12x12, Venina, White	Kitchen Backsplash	N/A	<input type="checkbox"/>
Powder Room	1-12x12, Venina, White	Pwdr Wall if Applicable	N/A	<input type="checkbox"/>
Laundry	1-13x13, Alpes, Grey			

	Floor	Tub Wall	Shower Wall	Deck Skirt	Deck Splash	Decor	Listello
Main Bathroom	1-13x13, Alpes, Grey	1-8x10 Alpes, Grey	N/A	N/A	NA	<input type="checkbox"/>	<input type="checkbox"/>
Master Ens	1-13x13, Reflex, Bone	N/A	1-8x10 Reflection, Bone	1-13x13, Reflex, Bone	1-8x10 Reflection, Bone	<input type="checkbox"/>	<input type="checkbox"/>
						<input type="checkbox"/>	<input type="checkbox"/>
						<input type="checkbox"/>	<input type="checkbox"/>
						<input type="checkbox"/>	<input type="checkbox"/>
						<input type="checkbox"/>	<input type="checkbox"/>
Opt. Tile Extras						<input type="checkbox"/>	<input type="checkbox"/>

HIGHCASTLE HOMES - COLOUR SCHEDULE

Purchaser: JESSICA DORA SCOTT
Telephone Res. / Bus: (905) 767-1452 /
Decor Advisor: Caroline Rajcsanyi

Property: Block 162 Unit 5Phase: 2 of Plan - S-C-2007-004
Project: 2174372 Ontario Ltd.
Model and Elevation: The Wakefield (T-5) Elev A

PLUMBING / FAUCETS

Powder Room
Main Bath
Master Ensuite
2nd Ensuite
R.I. Bath

Kitchen Sink
Kitchen Faucet

Drain for 2nd floor Laundry ☒ Yes ☐ No
Supply and install all toilet paper holders, towel bars and soap dishes ☐ Yes ☒ No

Whirlpool

Shower - Upgrade Floor

Opt. Plumbing Extras

PAINTING

Wall Colour Trim Colour Railing Colour Pickets Colour Stair Colour

Opt. Paint Extras

MISCELLANEOUS

Railing Style
Opt. Garage Door Opt. Side Door Stair Type
Interior Doors Int. Door Hardware Ext. Door Hardware
Trim Style Cold Cellar ☒
Smooth Ceiling 1st Floor ☐ Yes ☒ No
Smooth Ceiling 2nd Floor ☐ Yes ☒ No
Supply and Install Standard Mirrors ☒ Yes ☐ No
Basement Windows Upgrade ☐ Yes ☒ No

Misc.

HEATING

Fireplace Type Mantle Surround Hearth
Air Conditioning ☒ *Yes ☐ No
Hood Fan Duct ☒ 6 inch ☐ 8 inch ☐ 10 inch
Gas Provisions for Dryer ☐ Yes ☒ No
Gas Provisions for Stove ☐ Yes ☒ No
Gas Provisions for BBQ ☐ Yes ☒ No
Humidifier ☐ Yes ☒ No

Exterior Colour Scheme:

Pre-selected By Vendor

NOTE: The Purchaser(s) agree(s) that:

- Colours of materials are as close as possible to Vendor's selections, but not necessarily identical due to variances in manufacturing or manufacturers.
- Purchaser(s) has checked and acknowledges accuracy of the above selections. Where omissions occur on the original colour selection sheet Purchaser(s) acknowledge that the Builder's selection will be final.
- Upgrades or extras listed on this schedule will not be deemed part of the Agreement of Purchase and Sale. Any such upgrades or extras shall be null and void unless accompanied by a separate invoice and amendment. Said invoice must be paid in full.
- The Purchaser(s) further agrees that in the event that the Vendor has preselected colours prior to the purchase of the house, the prescribed colours are final not withstanding that the Purchaser may have completed a colour selection schedule
- The Purchaser(s) Acknowledges that once this colour schedule is signed and dated, no changes, additions or deletions will be permitted other than re-selection due to unavailability.

A \$350.00 (Per Occurance) change/administration fee will apply to above exceptions.

This Interior Colour Selection is final and approved by:

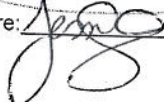
Signature:  Date: June 12 2015

Printed 6/12/2015 11:39:42

Builder's Agent:

 Date: June 12 2015



Highcastle Homes Décor Centre Disclaimers

Lot#: Block 162 Unit 5 Model: The Wakefield (T-5) Elev A in Northglen (H) - 2174372 Ontario Ltd.

PURCHASER: JESSICA DORA SCOTT

TEL: RES.: 905-767-1452

Through years of doing business, we at Highcastle Homes have encountered issues beyond our control. The following disclaimers apply to all instances of Purchaser's Extras forms and all Interior Colour Scheme forms.

Fireplaces

Fireplace Marble: Due to the many variables that can affect the pattern and/or design, frequently the marble installed on the fireplace will not be identical to the samples. We will make every attempt to come as close to the samples as possible, but cannot be responsible for results which differ from the samples.

Ceramic Floor Tile

Many variables including variegation can affect tile colour, pattern and/or design which mean installed tiles may not be identical to the samples. We will make every attempt to come as close as possible, but cannot be responsible for results which differ from the samples.

Hardwood Flooring

The purchaser is advised that cupping and shrinkage are characteristics of hardwood flooring normal appearing some time after installation, and no warranty is provided by the flooring supplier with respect to such cupping and shrinkage. The vendor agrees to install any hardwood flooring ordered by the purchaser in good and workmanlike manner, but shall not be responsible for, and is hereby released by the purchaser from responsibility and liability for cupping and shrinkage of hardwood flooring.

Shrinking and expanding/cupping of the hardwood floors may occur if the humidity levels in the home are not kept at industry recommendations. If the hardwood floors shrink or expand due to the homeowner not complying with these levels, the hardwood floor will no longer be under warranty and it will be the homeowner's responsibility to repair the flooring.

Stain Colours

Due to many variables that can affect the outcome of a stain colour on wood, staircases, railings, and fireplaces, will not be identical to samples. Factors such as density, age humidity, air temperature, and the uniqueness of each piece of wood can result in wide variations in darkness or lightness. We will make every attempt to come as close to the sample as possible, but cannot be responsible for results which differ from the samples.

Stain on pre-finished hardwood floors will not be an exact match to the stain colours available on stairs, pickets and rails. The purchaser is responsible for choosing the stain on these areas to their satisfaction.

Appliances

All fridge openings are set to builder's standard width. Please advise Décor Centre at time of colour appointment if custom sizing of cabinets is required for any built - in appliances. The purchaser is responsible for costs and fees associated with changes to pre-manufactured kitchens made subsequent to colour appointments.

Kitchen Cabinets

The kitchen you order/purchase will undoubtedly contain slight colour variations. The degree of these variations is virtually impossible to determine before the kitchen is installed in its intended location. The amount of and type of lighting will also affect various highlights in the finish. Note: No two pieces of wood are identical. Variations in colour tone and grain patterns make a perfect colour match virtually impossible. It is generally agreed that these variations add to the natural beauty of a wood kitchen.

Shrinking and expanding of the kitchen cabinets may occur if the humidity levels in the home are not kept at industry recommendations. If the cabinets shrink or expand due to the homeowner not complying with these levels, the cabinets will no longer be under warranty and it will be the homeowner's responsibility to repair the cabinets.

Plaster Mouldings and Medallions

Plaster mouldings will not be installed in open to above areas or areas with 2 storey elements.

Metal Spindles

Due to the characteristics of wrought iron railing production, it is possible for the wrought iron to develop a scale effect. This scale may or may not be totally covered during the painting process. In effect, once the wrought iron picket is painted, the paint may in effect amplify the iron scale depending on the colour chosen. This is a natural effect of wrought iron and should not be construed as a defect or damage.

I hereby acknowledge reading and understanding the above copy and will not hold Highcastle Homes responsible for any issues in relation to above.

Purchasers Signature(s): 

Date: June 12 2015

Block 1162,
Unit 5

Feb 04 2015 5:19PM GRANITEC INC.

9058569192

p. 1

granitec

Edge Profiles

Single Edge (3/4")



3/4" Square Edge



3/4" Top Bevel



3/4" Bullnose



3/4" Roman Ogee

Double Edge Standard (1 1/2")



1 1/2" Square Edge



1 1/2" Top Bevel



1 1/2" Double Bevel

Double Edge Upgrade (1 1/2")



1 1/2" Bullnose



1 1/2" Ogee Flush



1 1/2" Ogee Step Out

8001 Weston Road #3, Woodbridge, Ontario Tel: 905.856.0615 Fax: 905.856.9192
www.granitec.ca sales@granitec.ca

Sign 

Date. June 12 2015



POTS + PANS

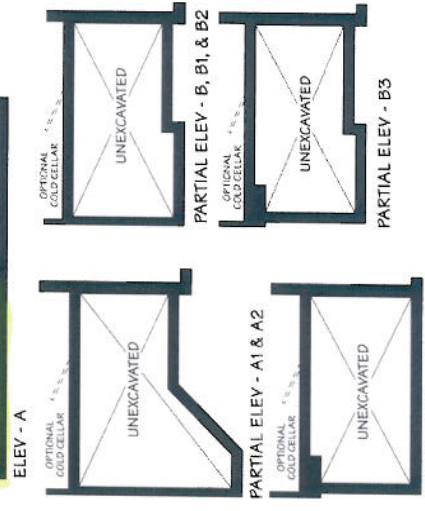
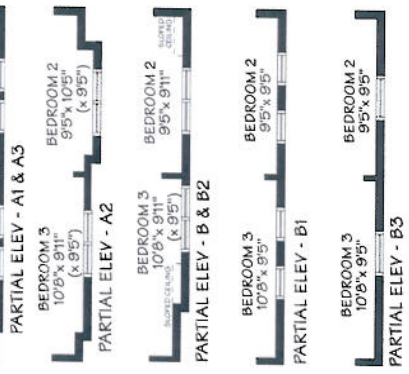
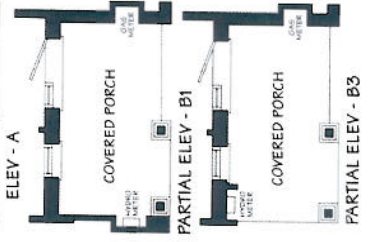
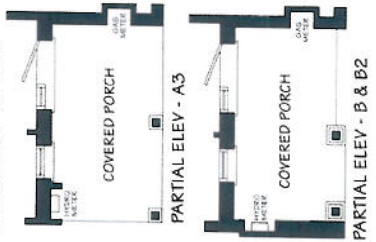
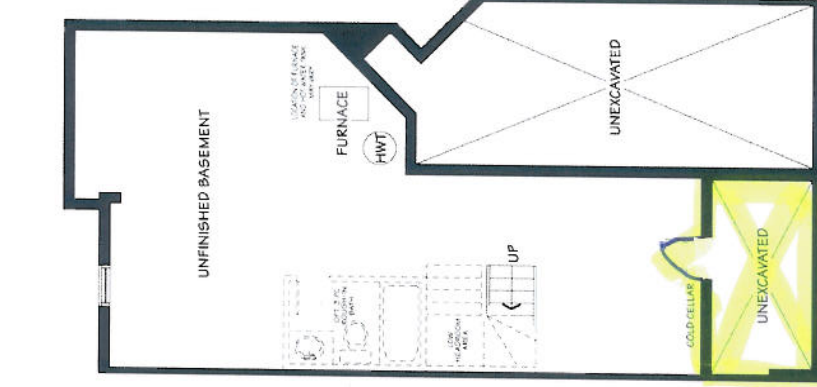
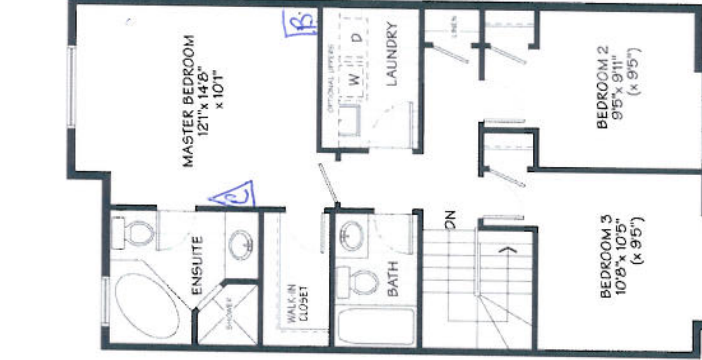

MAIN FLOOR

SECOND FLOOR

BASEMENT



CONSTRUCTION SUMMARY

Northglen (H) - 2174372 Ontario Ltd.

PURCHASER: JESSICA DORA SCOTT

TEL: RES.: 905-767-1452

LOT / PHASE Block 162 Unit 5 / 2	REG. PLAN # S-C-2007-004	HOUSE TYPE The Wakefield (T-5) Elev A	CLOSING DATE 31-May-16
-------------------------------------	-----------------------------	--	---------------------------

Agreement of Purchase and Sale

GRANITE KITCHEN COUNTER TOP (FROM BUILDERS STANDARD SAMPLES) <i>Worksheet</i> Note:	
CENTRAL AIR CONDITIONER (FROM BUILDERS STANDARD SAMPLES) <i>Worksheet</i> Note:	
INCLUDES LOOK OUT BASEMENT CONDITION <i>Worksheet</i> Note:	

1) CONSTRUCTION

1 - COLD CELLAR <i>12Jun15</i> Note: 11,061/29027	
---	--

4) PLUMBING

1 - DOOR - FRAMELESS SHOWER ENCLOSURE WITH DOOR AND CHOICE OF HARDWARE COLOUR - CHROME - MASTER ENSUITE <i>12Jun15</i> Note: 11,061/29030	
1 - SINK - KITCHEN - UNDERMOUNTED (2 EQUAL BOWL) GT - 100 <i>12Jun15</i> Note: 11,061/29029	
1 - LAUNDRY FLOOR DRAIN - ADD FLOOR DRAIN (NO SLOPED FLOOR OR LINER) <i>12Jun15</i> Note: 11,061/29028	

6) FLOORING & WALL TILE

1 - TOWEL BAR/TOILET PAPER HOLDERS/SOAP DISHES - DO NOT SUPPLY AND INSTALL ALL TOILET PAPER HOLDERS, SOAP DISHES AND TOWEL BARS THROUGHOUT <i>12Jun15</i> Note: 11,061/29026	
1 - UNDERPAD - LEVEL 2 - SUPREME WHITE - 2ND FLOOR & STAIRS <i>12Jun15</i> Note: 11,061/29022	

9) CABINETRY

1 - ACCOMMODATE FOR MICROWAVE HOOD FAN COMBO <i>12Jun15</i> Note: 11,061/29024	
1 - BASE CABINETS-POTS & PANS DRAWER (MIN. 60CM MAX. 90CM SIZE SUBJECT TO FLOOR PLAN)-LEVEL 1 OR LEVEL2 (SEE PLAN) BESIDE BANK OF DRAWERS AT END OF CABINETRY <i>12Jun15</i> Note: 11,061/29023	

WINDOWS AND DOORS

1 - DOOR - GARAGE TO INTERIOR - INCLUDING 3 WAY DOOR CLOSER <i>12Jun15</i> Note: 11,061/29031	
---	--

This Document is Extremely Time Sensitive - Printed 12 Jun 15 at 11:39