

HIGHCASTLE HOMES - COLOUR SCHEDULE

Purchaser: SARAH KALSOOM
Telephone Res. / Bus: (416) 878-7689 /
Decor Advisor: Caroline Rajcsanyi
Property: Block 161 Unit 4Phase: 2 of Plan - S-C-2007-004
Project: 2174372 Ontario Ltd.
Model and Elevation: The Hampton (T-3) Elev B

KITCHEN AND VANITIES

	Cabinet	Counter	Hardware
Kitchen	Lv1 - Manchester Oak - Shale Grey CL	Lv1 - GR-Grigio Sardo	9677 Handle
Main Bathroom	Lv1 - Slab PVC - Coffee Bean	Calcutta Marble 4925K-07	9677 Handle
Ensuite Bathroom	Lv1 - Slab PVC - Coffee Bean	Calcutta Marble 4925K-07	9677 Handle
Opt. Breakfast Bar	Counter Height/Flush	Kitchen Hood Fan Standard	Kitchen Upper Height 77 cm - Standard

Stove opening – if not specified will be set to builders stander opening of approximately 30 in width
Fridge Opening – if not specified will be set to builders minimum opening of approximately 33 x71 height (townhouses)
- if not specified will be set to builders minimum opening of approximately 36 x 71 height (singles)

Slide in Stove	<input type="radio"/> Yes <input checked="" type="radio"/> No
Counter top Edge	
Kitchen	Single Edge (3/4") Top Bevelled
Opt. Kitchen Extras	

PARQUET / HARDWOOD OR BROADLOOM

Kitchen / Breakfast	N/A	Master Bedroom	Lv1 -TXP135 Lv1 - T04
Great Room	Lv1 -TXP135 Lv1 - T04	Bedroom 2	Lv1 -TXP135 Lv1 - T04
Living / Formal Room	N/A	Bedroom 3	Lv1 -TXP135 Lv1 - T04
Dining Room	N/A	Bedroom 4	N/A
Family Room	N/A		
Main Hall	N/A		
Main Stairs	Lv1 -TXP135 Lv1 - T04		
Upper Hall	Lv1 -TXP135 Lv1 - T04		
Com. Centre/Home Office	N/A	Basement	N/A
Main Stair Landing	Lv1 -TXP135 Lv1 - T04	Basement Landing	Lv1 -TXP135 Lv1 - T04
Library/Den/Study	N/A	Basement Stairs	Paint Grade (Grey)
In Law Suite	N/A		
Carpet Runner	<input type="radio"/> Yes <input checked="" type="radio"/> No		

Underpad Main Floor	Underpad 2nd Floor	Underpad Main Stairs
Lv1 Underpad-standard	Lv1 Underpad-standard	Lv1 Underpad-standard
Opt. Flooring Extras		

FLOOR AND WALL TILES

	Floor Tile	Wall Tile	Decor	Listello			
Front Foyer	1-13x13, Alpes, White						
Main Hall	1-13x13, Alpes, White						
Kitchen/Breakfast	1-13x13, Alpes, White	Kitchen Backsplash	N/A	<input type="checkbox"/>			
Powder Room	1-13x13, Alpes, White	Pwdr Wall if Applicable	N/A	<input type="checkbox"/>			
Laundry	N/A						
	Floor	Tub Wall	Shower Wall	Deck Skirt	Deck Splash	Decor	Listello
Main Bathroom	1-13x13, Reflex, White	1-8x10 Reflection, White	N/A	N/A	NA	<input type="checkbox"/>	<input type="checkbox"/>
MasterEnsuite	1-13x13, Reflex, White	1-8x10 Reflection, White	N/A	N/A	NA	<input type="checkbox"/>	<input type="checkbox"/>
						<input type="checkbox"/>	<input type="checkbox"/>
						<input type="checkbox"/>	<input type="checkbox"/>
						<input type="checkbox"/>	<input type="checkbox"/>
						<input type="checkbox"/>	<input type="checkbox"/>
Shower - Upgrade Floor							
Opt. Tile Extras							

HIGHCASTLE HOMES - COLOUR SCHEDULE

Purchaser: SARAH KALSOOM

Telephone Res. / Bus: (416) 878-7689 /

Decor Advisor: Caroline Rajcsanyi

Property: Block 161 Unit 4Phase: 2 of Plan - S-C-2007-004

Project: 2174372 Ontario Ltd.

Model and Elevation: The Hampton (T-3) Elev B

PLUMBING / FAUCETS

Powder Room

Standard

Main Bath

Standard

Master Ensuite

Standard

2nd Ensuite

N/A

R.I. Bath

\*3 Piece

Kitchen Sink

\*Undermount

Kitchen Faucet

Standard

Drain for 2nd floor Laundry

☐ Yes ☒ No

Waterline for fridge

☐ Yes ☒ No

Supply and install all toilet paper holders, towel bars and soap dishes

☐ Yes ☒ No

Whirlpool

Opt. Plumbing Extras

\*\*\*\*KITCHEN SINK -

PAINTING

Wall Colour

22 Warm Grey

Trim Colour

Standard

Railing Colour

Natural

Pickets Colour

Natural

Stair Colour

Carpet On Stair

Opt. Paint Extras

MISCELLANEOUS

Railing Style

RAILING - STANDARD - 1 5/16in oak picket, 2 1/2in oak handrail and 2 3/4in oak post.

Opt. Garage Door

\*Yes-Grade Permitting

Interior Doors

Standard - Classique

Opt. Side Door

NA

Int. Door Hardware

\*Pewter Knob

Trim Style

Standard - 2 1/4in Case & 3in Baseboard

Stair Type

Standard

Ext. Door Hardware

\*Pewter Exterior package

Cold Cellar

☐

Smooth Ceiling 1st Floor

☐ Yes ☒ No

Smooth Ceiling 2nd Floor

☐ Yes ☒ No

Supply and Install Standard Mirrors

☒ Yes ☐ No

Misc.

Basement Windows Upgrade

☐ Yes ☒ No

HEATING

Fireplace

Type

Mantle

Surround

Hearth

Air Conditioning

☒ \*Yes ☐ No

Hood Fan Duct

☒ 6 inch ☐ 8 inch ☐ 10 inch

Gas Provisions for Dryer

☐ Yes ☒ No

Gas Provisions for Stove

☐ Yes ☒ No

Gas Provisions for BBQ

☐ Yes ☒ No

Humidifier

☐ Yes ☒ No

Exterior Colour Scheme:

Pre-selected By Vendor

NOTE: The Purchaser(s) agree(s) that:

a) Colours of materials are as close as possible to Vendor's selections, but not necessarily identical due to variances in manufacturing or manufacturers.

b) Purchaser(s) has checked and acknowledges accuracy of the above selections. Where omissions occur on the original colour selection sheet Purchaser(s) acknowledge that the Builder's selection will be final.

c) Upgrades or extras listed on this schedule will not be deemed part of the Agreement of Purchase and Sale. Any such upgrades or extras shall be null and void unless accompanied by a separate invoice and amendment. Said invoice must be paid in full.

d) The Purchaser(s) further agrees that in the event that the Vendor has preselected colours prior to the purchase of the house, the prescribed colours are final not withstanding that the Purchaser may have completed a colour selection schedule

d) The Purchaser(s) Acknowledges that once this colour schedule is signed and dated, no changes, additions or deletions will be permitted other than re-selection due to unavailability.

A \$350.00 (Per Occurance) change/administration fee will apply to above exceptions.

This Interior Colour Selection is final and approved by:

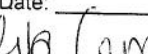
Signature:  Date: 

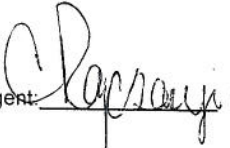
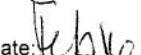
Builder's Agent:  Date: 

Printed 2/16/2016 15:24:21





## Highcastle Homes Décor Centre Disclaimers

Lot#: Block 161 Unit 4 Model: The Hampton (T-3) Elev B in Northglen (H) - 2174372 Ontario Ltd.

PURCHASER: SARAH KALSOOM

TEL: RES.: 416-878-7689

*Through years of doing business, we at Highcastle Homes have encountered issues beyond our control. The following disclaimers apply to all instances of Purchaser's Extras forms and all Interior Colour Scheme forms.*

### Fireplaces

Fireplace Marble: Due to the many variables that can affect the pattern and/or design, frequently the marble installed on the fireplace will not be identical to the samples. We will make every attempt to come as close to the samples as possible, but cannot be responsible for results which differ from the samples.

### Ceramic Floor Tile

Many variables including variegation can affect tile colour, pattern and/or design which mean installed tiles may not be identical to the samples. We will make every attempt to come as close as possible, but cannot be responsible for results which differ from the samples.

### Hardwood Flooring

The purchaser is advised that cupping and shrinkage are characteristics of hardwood flooring normal appearing some time after installation, and no warranty is provided by the flooring supplier with respect to such cupping and shrinkage. The vendor agrees to install any hardwood flooring ordered by the purchaser in good and workmanlike manner, but shall not be responsible for, and is hereby released by the purchaser from responsibility and liability for cupping and shrinkage of hardwood flooring.

Shrinking and expanding/cupping of the hardwood floors may occur if the humidity levels in the home are not kept at industry recommendations. If the hardwood floors shrink or expand due to the homeowner not complying with these levels, the hardwood floor will no longer be under warranty and it will be the homeowner's responsibility to repair the flooring.

### Stain Colours

Due to many variables that can affect the outcome of a stain colour on wood, staircases, railings, and fireplaces, will not be identical to samples. Factors such as density, age humidity, air temperature, and the uniqueness of each piece of wood can result in wide variations in darkness or lightness. We will make every attempt to come as close to the sample as possible, but cannot be responsible for results which differ from the samples.

Stain on pre-finished hardwood floors will not be an exact match to the stain colours available on stairs, pickets and rails. The purchaser is responsible for choosing the stain on these areas to their satisfaction.

### Appliances

All fridge openings are set to builder's standard width. Please advise Décor Centre at time of colour appointment if custom sizing of cabinets is required for any built - in appliances. The purchaser is responsible for costs and fees associated with changes to pre-manufactured kitchens made subsequent to colour appointments.

### Kitchen Cabinets

The kitchen you order/purchase will undoubtedly contain slight colour variations. The degree of these variations is virtually impossible to determine before the kitchen is installed in its intended location. The amount of and type of lighting will also affect various highlights in the finish. Note: No two pieces of wood are identical. Variations in colour tone and grain patterns make a perfect colour match virtually impossible. It is generally agreed that these variations add to the natural beauty of a wood kitchen.

Shrinking and expanding of the kitchen cabinets may occur if the humidity levels in the home are not kept at industry recommendations. If the cabinets shrink or expand due to the homeowner not complying with these levels, the cabinets will no longer be under warranty and it will be the homeowner's responsibility to repair the cabinets.

### Plaster Mouldings and Medallions

Plaster mouldings will not be installed in open to above areas or areas with 2 storey elements.

### Metal Spindles

Due to the characteristics of wrought iron railing production, it is possible for the wrought iron to develop a scale effect. This scale may or may not be totally covered during the painting process. In effect, once the wrought iron picket is painted, the paint may in effect amplify the iron scale depending on the colour chosen. This is a natural effect of wrought iron and should not be construed as a defect or damage.

I hereby acknowledge reading and understanding the above copy and will not hold Highcastle Homes responsible for any issues in relation to above.

Purchasers Signature(s): Sarah Kalsoom Date: 01/08/2016

Block 161 - #4  
PH 2

Feb 04 2015 5:19PM

GRANITEC INC.

9058569192

P. 1

# granitec

## Edge Profiles

### Single Edge (3/4")



3/4" Square Edge



3/4" Top Bevel



3/4" Bullnose



3/4" Roman Ogee

### Double Edge Standard (1 1/2")



1 1/2" Square Edge



1 1/2" Top Bevel



1 1/2" Double Bevel

### Double Edge Upgrade (1 1/2")



1 1/2" Bullnose



1 1/2" Ogee Flush



1 1/2" Ogee Step Out

8001 Weston Road #3, Woodbridge, Ontario Te: 905.856.0615 Fax: 905.856.9192  
www.granitec.ca sales@granitec.ca

Signed Sarah Kalsoom

Date: 02/08/2016

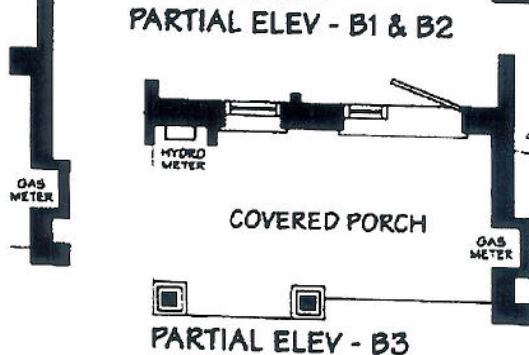
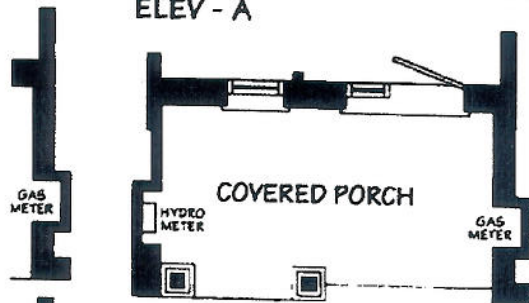
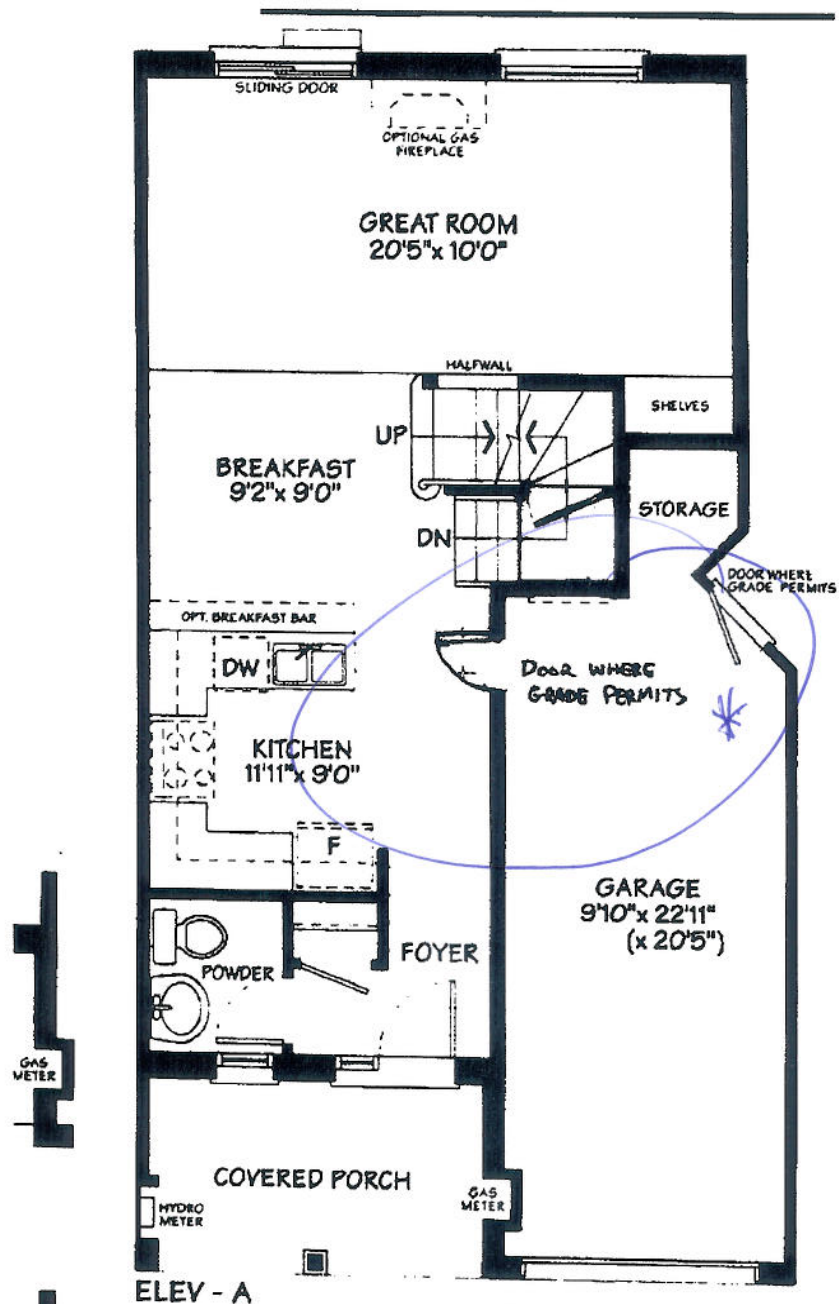

*Sarah Nelson*

Date 24-02-2016



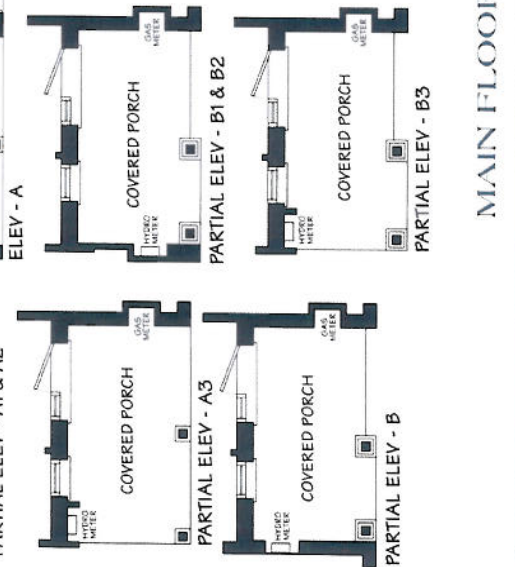
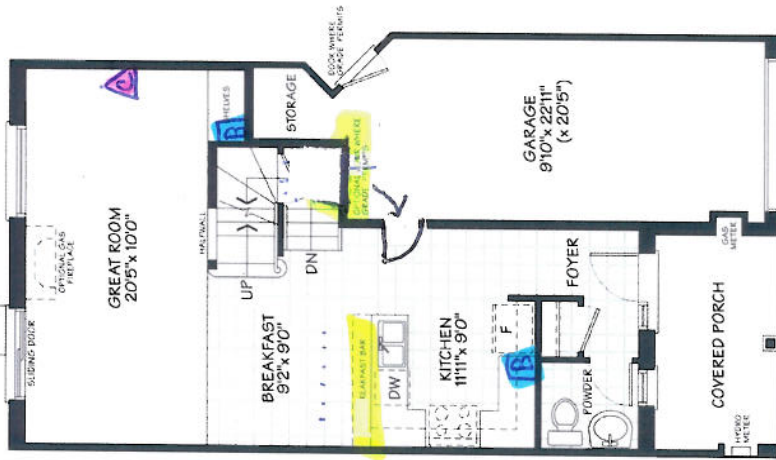
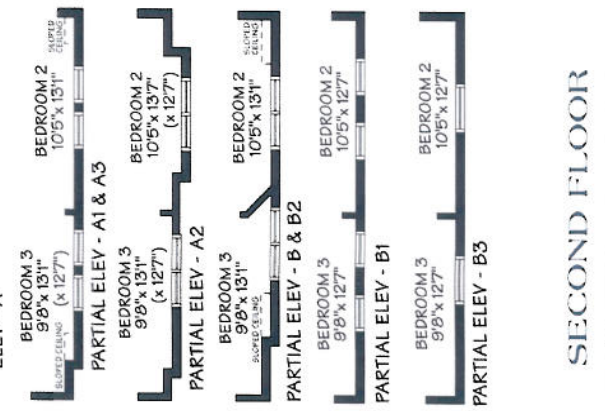
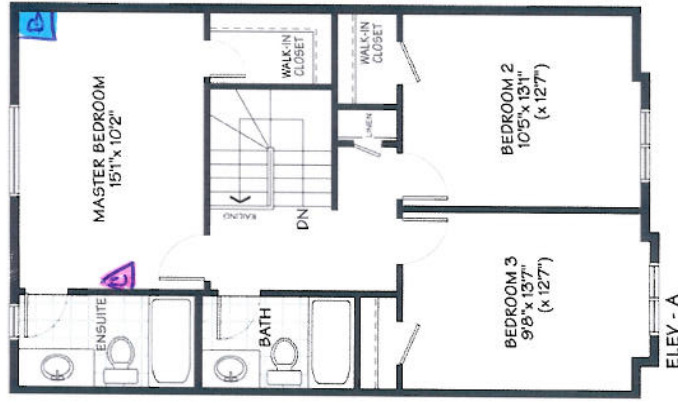
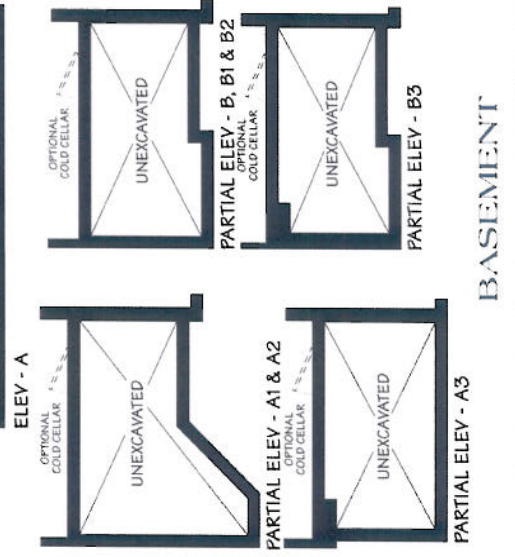
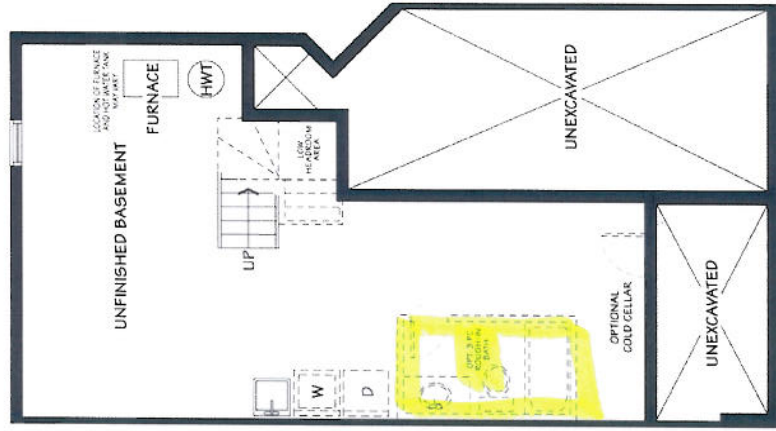



CONSTRUCTION SUMMARY

Northglen (H) - 2174372 Ontario Ltd.

PURCHASER: SARAH KALSOOM

TEL: RES.: 416-878-7689

LOT / PHASE	REG. PLAN #	HOUSE TYPE		CLOSING DATE
Block 161 Unit 4 / 2	S-C-2007-004	The Hampton (T-3) Elev B		28-Apr-16

Agreement of Purchase and Sale

GRANITE KITCHEN COUNTER TOP (FROM BUILDERS STANDARD SAMPLES) <i>Worksheet</i> Note:	
CENTRAL AIR CONDITIONER (FROM BUILDERS STANDARD SAMPLES) <i>Worksheet</i> Note:	
INCLUDES LOOK OUT BASEMENT CONDITION. <i>Worksheet</i> Note:	

1) CONSTRUCTION

1 - GARAGE TO HOUSE DOOR (DOOR WHERE GRADE PERMITS) HAS BEEN RELOCATED TO ENTER INTO THE MAIN HALL (SEE PLAN) <i>16Feb16</i> Note: 11,154/30523	
---	--

4) PLUMBING

1 - SINK - KITCHEN - UNDERMOUNTED (2 EQUAL BOWL) <i>05Jan16</i> Note: 11,052/30274	
1 - 3 PIECE ROUGH IN BASEMENT <i>05Jan16</i> Note: 11,052/30273	

6) FLOORING & WALL TILE

1 - TOWEL BAR/TOILET PAPER HOLDERS - DO NOT SUPPLY AND INSTALL ALL TOILET PAPER HOLDERS AND TOWEL BARS THROUGHOUT <i>05Jan16</i> Note: 11,052/30270	
---	--

9) CABINetry

1 - OPTIONAL BREAKFAST BAR (GRANITE) <i>05Jan16</i> Note: 11,052/30271	
--	--

WINDOWS AND DOORS

1 - DOOR - GARAGE TO INTERIOR - INCLUDING 3 WAY DOOR CLOSER <i>05Jan16</i> Note: 11,052/30268	
---	--

This Document is Extremely Time Sensitive - Printed 16 Feb 16 at 15:32