



DRAWING LIST:

MODEL 50-4

- T1 TITLE SHEET
- A1 BASEMENT FLOOR PLAN 'A'
- A2 GROUND FLOOR PLAN ELEVATION 'A'
- A3 SECOND FLOOR PLAN ELEVATION 'A'
- A4 PARTIAL PLANS 'B'
- A5 PARTIAL PLANS 'B'
- A6 PARTIAL PLANS 'C'
- A7 PARTIAL PLANS 'C'
- A8 FRONT ELEVATION 'A'
- A9 RIGHT SIDE ELEVATION 'A'
- A10 REAR ELEVATION 'A' & 'B'
- A11 LEFT SIDE ELEVATION 'A'
- A12 FRONT ELEVATION 'B'
- A13 RIGHT SIDE ELEVATION 'B'
- A14 LEFT SIDE ELEVATION 'B'
- A15 FRONT ELEVATION 'C'
- A16 RIGHT SIDE ELEVATION 'C'
- A17 REAR ELEVATION 'C'
- A18 LEFT SIDE ELEVATION 'C'
- A19 PARTIAL BASEMENT FR PLAN 'A','B',&'C'
- A19 PARTIAL GROUND FR PLAN 'A','B',&'C'
- A19 W.O.D. CONDITION
- A20 REAR EL 'A'&'B'
- A20 W.O.D. CONDITION
- D1 CONSTRUCTION SHEET
- D2 CONSTRUCTION SHEET
- D3 CONSTRUCTION SHEET

HIGHCASTLE HOMES
RIVERWALK PHASE 2
BRAMPTON

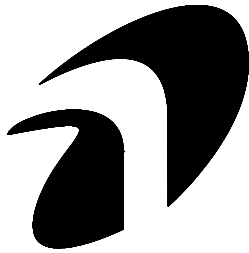

RN design
Imagine • Inspire • Create



8395 JANE STREET
SUITE 203
VAUGHAN, ON
TEL: 905-738-3177
FAX: 905-738-5449

CONTACT PERSON:
NATALIE PANDOLFI

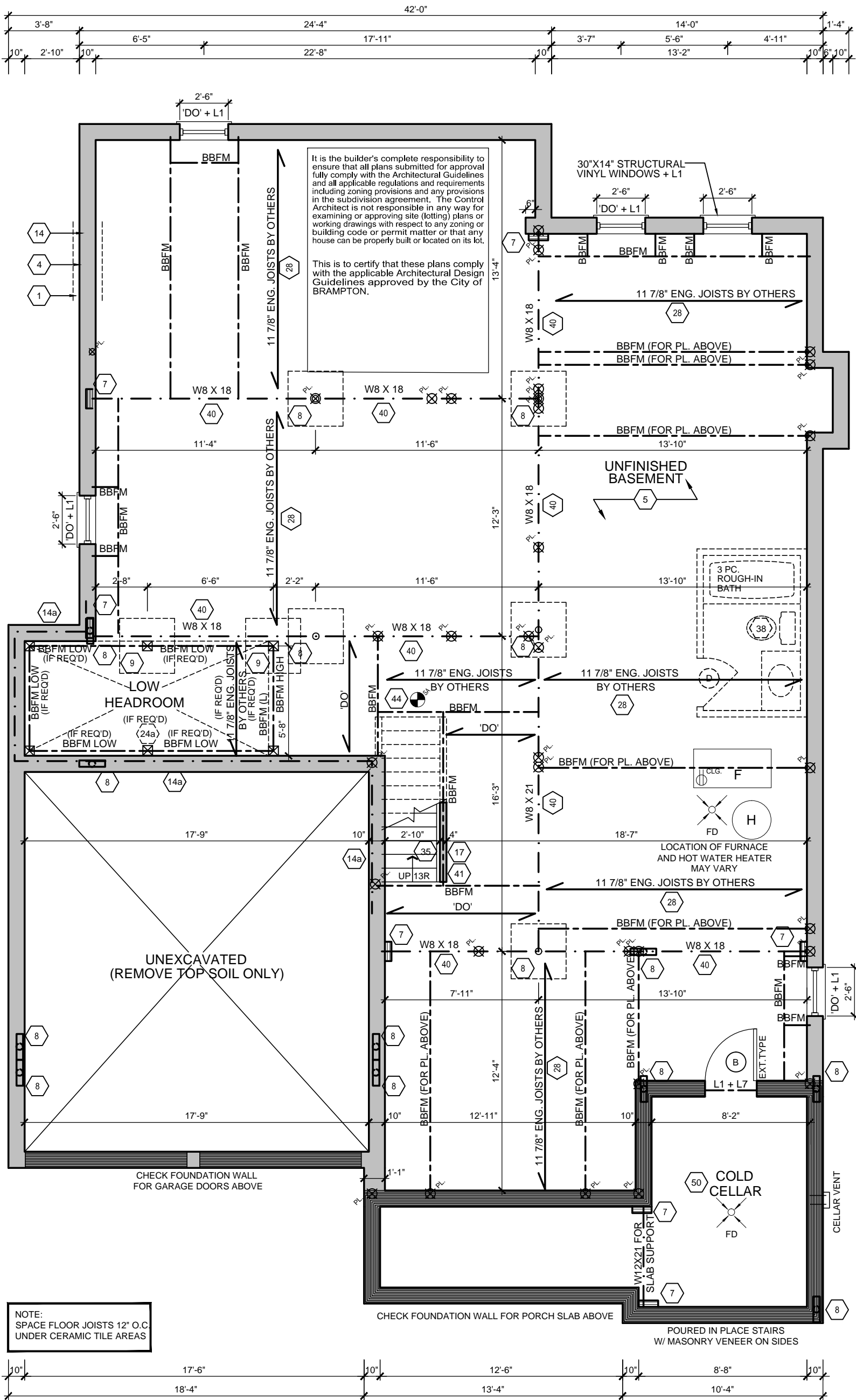
No.	REVISION COMMENTS:	DATE	DWN	CHK	No.	REVISION COMMENTS:	DATE	DWN	CHK	SCALE
1.	UPDATE AS PER NEW CODE	MAR 20/15	PV	NP						AS NOTED
2.	REVISED AS PER NEW STANDARD	APR 23/15	PV	JR						PROJECT No.
3.	REVISED AS PER ENG. COMMENTS	JUNE 15/15	PV	JR						14021
4.	ISSUED FOR FINAL	JUNE 22/15	JR	NP						T1
THESE DRAWINGS ARE NOT TO BE SCALED. ALL DIMENSIONS MUST BE VERIFIED BY CONTRACTOR PRIOR TO COMMENCEMENT OF ANY WORK. ANY DISCREPANCIES MUST BE REPORTED DIRECTLY TO RN DESIGN LTD. REVISED: JUNE 19, 2015 - RN STAFF IN ACCORDANCE TO O.B.C. 2012-2015 ENACTMENT					I, NATALIE PANDOLFI, DECLARE THAT I HAVE REVIEWED AND TAKE DESIGN RESPONSIBILITY FOR THE DESIGN WORK ON BEHALF OF RN DESIGN LIMITED UNDER DIVISION C, PART 3, SUBSECTION 3.2.4. OF THE BUILDING CODE. I AM QUALIFIED, AND THE FIRM IS REGISTERED, IN THE APPROPRIATE CLASSES/CATEGORIES.					
					QUALIFIED DESIGNER BCIN: 41549		SIGNATURE: 			
					FIRM BCIN: 26995					
					DATE: JUNE 22, 2015					



BASEMENT ELEV. 'A'

 RN design <i>Imagine • Inspire • Create</i> TEL.(905)738-3177 FAX.(905)738-5449	MODEL	50-4	No.	ISSUED OR REVISION COMMENTS	DATE	DWN	CHK	SCALE
	CLIENT	HIGHCASTLE HOMES RIVERWALK PHASE 2 BRAMPTON	1.	UPDATE AS PER NEW CODE	MAR 20/15	PV	NP	3/16" = 1'0"
			2.	REVISED AS PER NEW STANDARD	APR 23/15	PV	JR	PROJECT NUMBER
			3.	REVISED AS PER ENG. COMMENTS	JUNE 15/15	PV	JR	14021
			4.	ISSUED FOR FINAL	JUNE 22/15	JR	NP	PAGE
THESE DRAWINGS ARE NOT TO BE SCALED. ALL DIMENSIONS MUST BE VERIFIED BY CONTRACTOR PRIOR TO COMMENCEMENT OF ANY WORK. ANY DISCREPANCIES MUST BE REPORTED DIRECTLY TO RN DESIGN LTD. REVISED: JUNE 19, 2015- RN STAFF IN ACCORDANCE TO O.B.C. 2012-2015 ENACTMENT			I, NATALIE PANDOLFI, DECLARE THAT I HAVE REVIEWED AND TAKE DESIGN RESPONSIBILITY FOR THE DESIGN WORK ON BEHALF OF RN DESIGN LIMITED UNDER DIVISION C, PART 3, SUBSECTION 3.2.4. OF THE BUILDING CODE. I AM QUALIFIED, AND THE FIRM IS REGISTERED, IN THE APPROPRIATE CLASSES/CATEGORIES.			QUALIFIED DESIGNER BCIN: 41549 FIRM BCIN: 26995 DATE: JUNE 22, 2015		SIGNATURE: 
<div>A1</div>								

A1

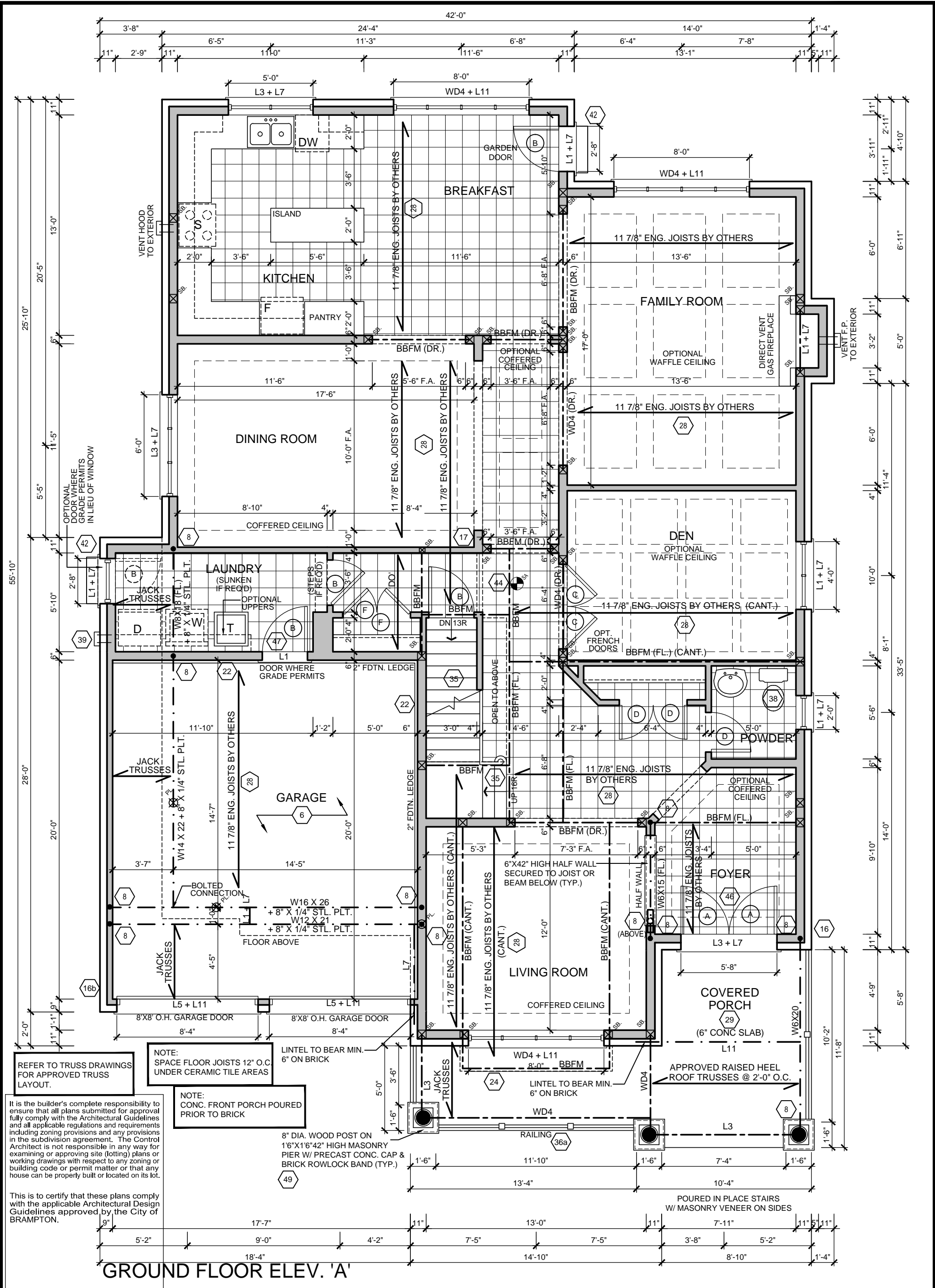



rn design
Imagines • Inspires • Creates
TEL.(905)738-3177
FAX.(905)738-5449

MODEL
50-4

CLIENT
**HIGHCASTLE HOMES
RIVERWALK PHASE 2
BRAMPTON**

No.	ISSUED OR REVISION COMMENTS	DATE	DWN	CHK	SCALE
1.	UPDATE AS PER NEW CODE	MAR 20/15	PV	NP	3/16" = 1'0"
2.	REVISED AS PER NEW STANDARD	APR 23/15	PV	JR	PROJECT NUMBER
3.	REVISED AS PER ENG. COMMENTS	JUNE 15/15	PV	JR	14021
4.	ISSUED FOR FINAL	JUNE 22/15	JR	NP	PAGE

THESE DRAWINGS ARE NOT TO BE SCALED. ALL DIMENSIONS MUST BE VERIFIED BY CONTRACTOR PRIOR TO COMMENCEMENT OF ANY WORK. ANY DISCREPANCIES MUST BE REPORTED DIRECTLY TO RN DESIGN LTD.

REVISED: JUNE 19, 2015- RN STAFF IN ACCORDANCE TO O.B.C. 2012-2015 ENACTMENT

I, NATALIE PANDOLFI, DECLARE THAT I HAVE REVIEWED AND TAKE DESIGN RESPONSIBILITY FOR THE DESIGN WORK ON BEHALF OF RN DESIGN LIMITED UNDER DIVISION C, PART 3, SUBSECTION 3.2.4. OF THE BUILDING CODE. I AM QUALIFIED, AND THE FIRM IS REGISTERED, IN THE APPROPRIATE CLASSES/CATEGORIES.

QUALIFIED DESIGNER BCIN: 41549
FIRM BCIN: 26995
DATE: JUNE 22, 2015

SIGNATURE: 

A2

[illegible]

FOR CONTINUATION REFER TO BASEMENT FLOOR PLAN ELEVATION 'A'

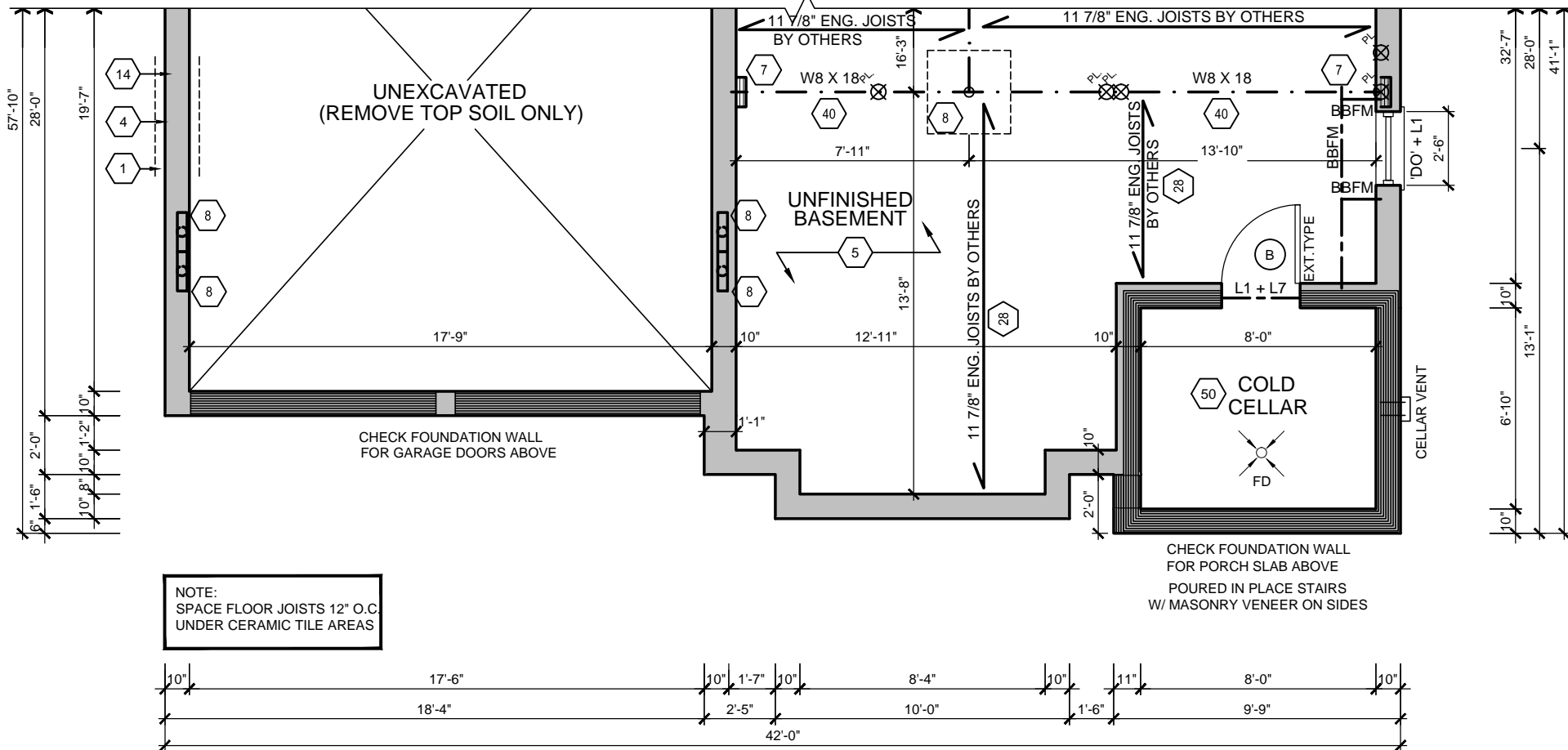

PARTIAL BASEMENT ELEV. 'B'

It is the builder's complete responsibility to ensure that all plans submitted for approval fully comply with the Architectural Guidelines and all applicable regulations and requirements including zoning provisions and any provisions in the subdivision agreement. The Control Architect is not responsible in any way for examining or approving site (lotting) plans or working drawings with respect to any zoning or building code or permit matter or that any house can be properly built or located on its lot.

This is to certify that these plans comply with the applicable Architectural Design Guidelines approved by the City of BRAMPTON.



MODEL

50-4

CLIENT

HIGHCASTLE HOMES

RIVERWALK PHASE 2

BRAMPTON

No.	ISSUED OR REVISION COMMENTS	DATE	DWN	CHK
1.	UPDATE AS PER NEW CODE	MAR 20/15	PV	NP
2.	REVISED AS PER NEW STANDARD	APR 23/15	PV	JR
3.	REVISED AS PER ENG. COMMENTS	JUNE 15/15	PV	JR
4.	ISSUED FOR FINAL	JUNE 22/15	JR	NP

THESE DRAWINGS ARE NOT TO BE SCALED.
ALL DIMENSIONS MUST BE VERIFIED BY CONTRACTOR PRIOR
TO COMMENCEMENT OF ANY WORK. ANY DISCREPANCIES
MUST BE REPORTED DIRECTLY TO RN DESIGN LTD.

REVISED: JUNE 19, 2015- RN STAFF IN ACCORDANCE TO O.B.C. 2012-2015 ENACTMENT

I, NATALIE PANDOLFI, DECLARE THAT I HAVE REVIEWED AND TAKE DESIGN RESPONSIBILITY FOR THE DESIGN WORK ON BEHALF OF RN DESIGN LIMITED UNDER DIVISION C, PART 3, SUBSECTION 3.2.4. OF THE BUILDING CODE. I AM QUALIFIED, AND THE FIRM IS REGISTERED, IN THE APPROPRIATE CLASSES/CATEGORIES.

QUALIFIED DESIGNER BCIN:	41549
FIRM BCIN:	26995
DATE:	JUNE 22, 2015

SIGNATURE:

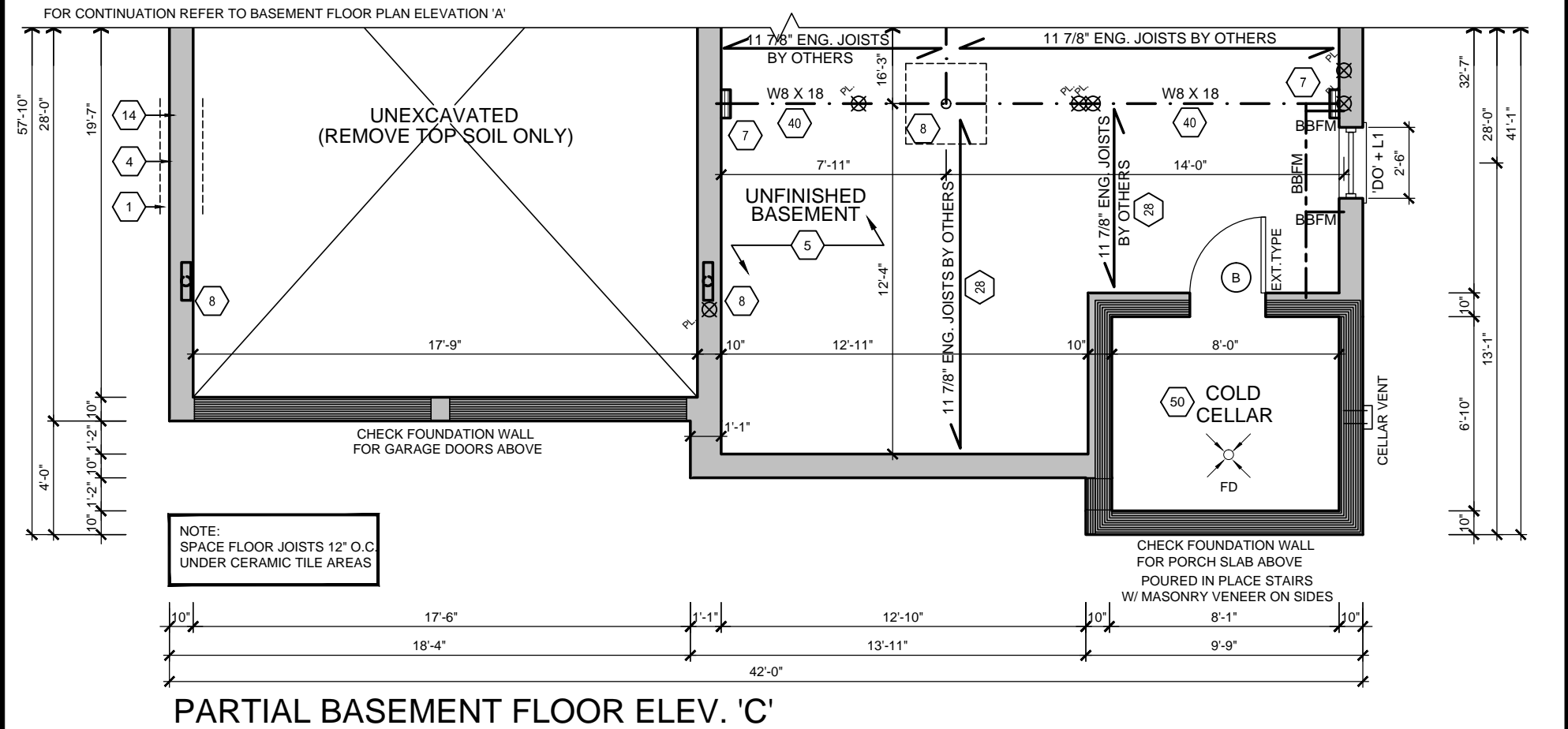
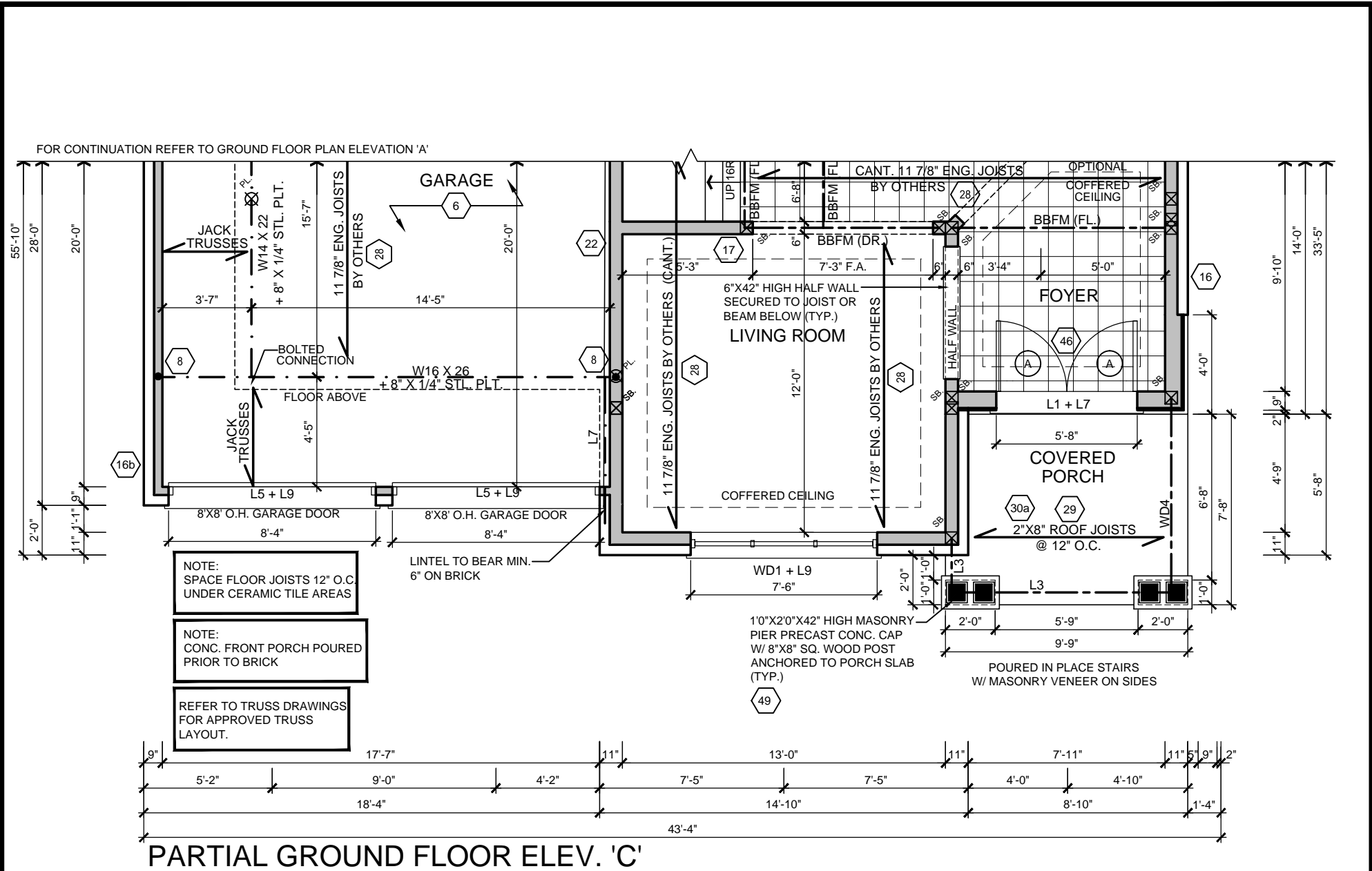

 $m\rho$

A4



It is the builder's complete responsibility to ensure that all plans submitted for approval fully comply with the Architectural Guidelines and all applicable regulations and requirements including zoning provisions and any provisions in the subdivision agreement. The Control Architect is not responsible in any way for examining or approving site (lotting) plans or working drawings with respect to any zoning or building code or permit matter or that any house can be properly built or located on its lot.

This is to certify that these plans comply with the applicable Architectural Design Guidelines approved by the City of BRAMPTON.

 RN design <i>Imagine • Inspire • Create</i> TEL.(905)738-3177 FAX.(905)738-5449	MODEL	50-4	No.	ISSUED OR REVISION COMMENTS	DATE	DWN	CHK	SCALE	
	CLIENT	HIGHCASTLE HOMES RIVERWALK PHASE 2 BRAMPTON	1.	UPDATE AS PER NEW CODE	MAR 20/15	PV	NP	3/16" = 1'0"	
			2.	REVISED AS PER NEW STANDARD	APR 23/15	PV	JR	PROJECT NUMBER	
			3.	REVISED AS PER ENG. COMMENTS	JUNE 15/15	PV	JR	14021	
			4.	ISSUED FOR FINAL	JUNE 22/15	JR	NP	PAGE	
								A6	
THESE DRAWINGS ARE NOT TO BE SCALED. ALL DIMENSIONS MUST BE VERIFIED BY CONTRACTOR PRIOR TO COMMENCEMENT OF ANY WORK. ANY DISCREPANCIES MUST BE REPORTED DIRECTLY TO RN DESIGN LTD. REVISED: JUNE 19, 2015- RN STAFF IN ACCORDANCE TO O.B.C. 2012-2015 ENACTMENT			I, NATALIE PANDOLFI, DECLARE THAT I HAVE REVIEWED AND TAKE DESIGN RESPONSIBILITY FOR THE DESIGN WORK ON BEHALF OF RN DESIGN LIMITED UNDER DIVISION C, PART 3, SUBSECTION 3.2.4. OF THE BUILDING CODE. I AM QUALIFIED, AND THE FIRM IS REGISTERED, IN THE APPROPRIATE CLASSES/CATEGORIES.			QUALIFIED DESIGNER BCIN: 41549 FIRM BCIN: 26995 DATE: JUNE 22, 2015			SIGNATURE: 

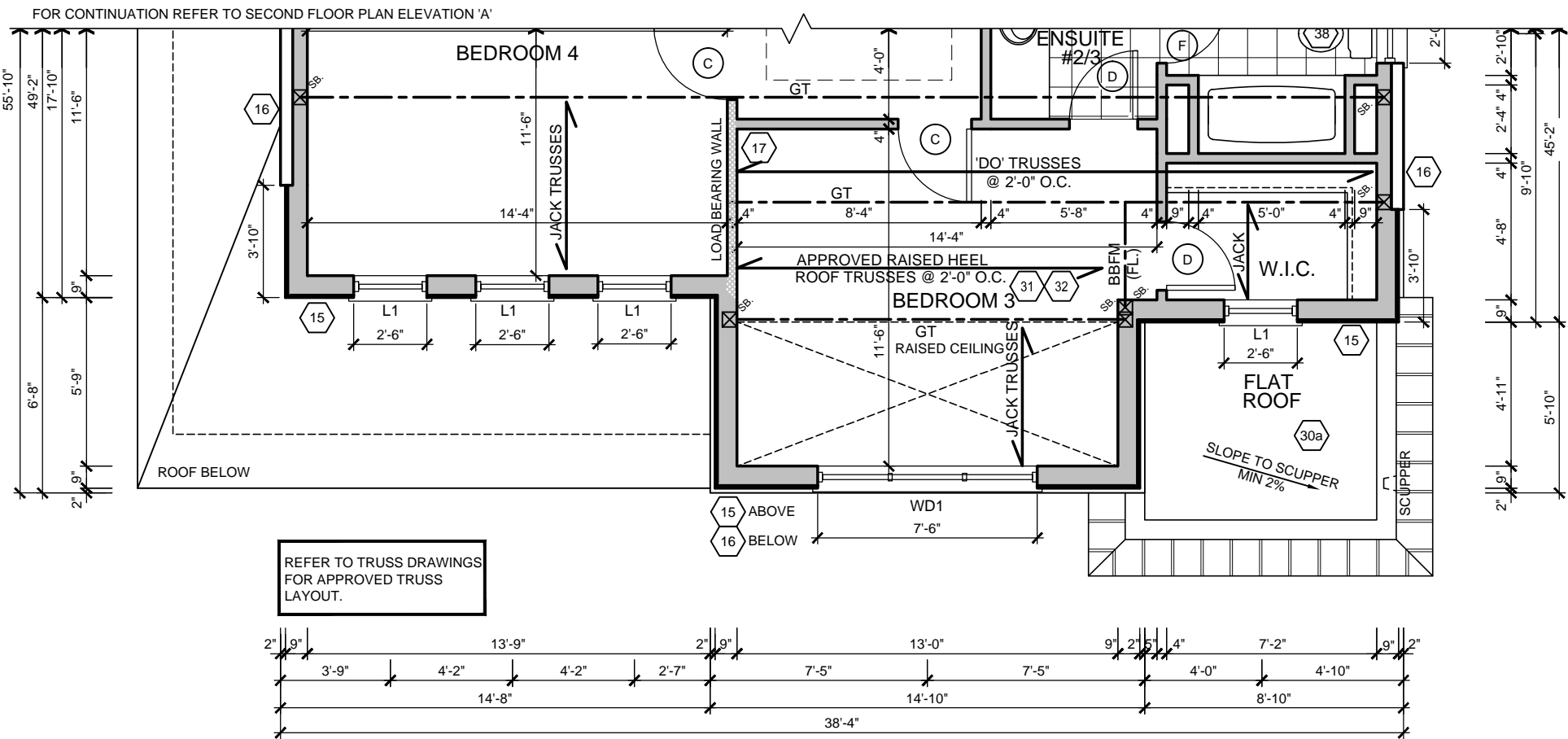

PARTIAL SECOND FLOOR ELEV. 'C'

It is the builder's complete responsibility to ensure that all plans submitted for approval fully comply with the Architectural Guidelines and all applicable regulations and requirements including zoning provisions and any provisions in the subdivision agreement. The Control Architect is not responsible in any way for examining or approving site (lotting) plans or working drawings with respect to any zoning or building code or permit matter or that any house can be properly built or located on its lot.

This is to certify that these plans comply with the applicable Architectural Design Guidelines approved by the City of BRAMPTON.



MODEL	50-4
CLIENT	HIGHCASTLE HOMES RIVERWALK PHASE 2 BRAMPTON

No.	ISSUED OR REVISION COMMENTS	DATE	DWN	CHK	SCALE
1.	UPDATE AS PER NEW CODE	MAR 20/15	PV	NP	3/16" = 1'0"
2.	REVISED AS PER NEW STANDARD	APR 23/15	PV	JR	PROJECT NUMBER
3.	ISSUED FOR FINAL	JUNE 22/15	JR	NP	14021
					PAGE

THESE DRAWINGS ARE NOT TO BE SCALED. ALL DIMENSIONS MUST BE VERIFIED BY CONTRACTOR PRIOR TO COMMENCEMENT OF ANY WORK. ANY DISCREPANCIES MUST BE REPORTED DIRECTLY TO RN DESIGN LTD.

REVISED: JUNE 19, 2015- RN STAFF IN ACCORDANCE TO O.B.C. 2012-2015 ENACTMENT

I, NATALIE PANDOLFI, DECLARE THAT I HAVE REVIEWED AND TAKE DESIGN RESPONSIBILITY FOR THE DESIGN WORK ON BEHALF OF RN DESIGN LIMITED UNDER DIVISION C, PART 3, SUBSECTION 3.2.4. OF THE BUILDING CODE. I AM QUALIFIED, AND THE FIRM IS REGISTERED, IN THE APPROPRIATE CLASSES/CATEGORIES.

QUALIFIED DESIGNER BCIN: 41549
FIRM BCIN: 26995
DATE: JUNE 22, 2015

SIGNATURE:

mp

A7

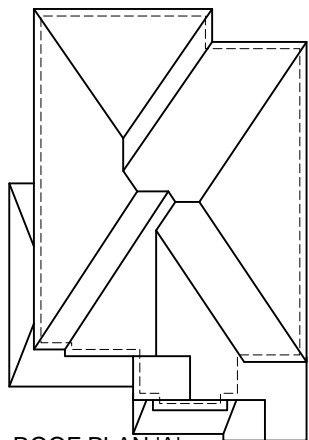

ROOF PLAN 'A'

30 YEAR LANDMARK FIBERGLASS SELF SEALING ASPHALT SHINGLES W/ FLASHING AT VALLEYS (TYP.)

31

METAL SEAMED ROOF (TYP.)

PRE-FINISHED ALUMINUM R.W.L. AND GUTTER ON PRE-FINISHED FASCIA BOARD AND VENTED SOFFIT (TYP.)

1"X8" PROFILED FREIZE BOARD (TYP.)

BRICK SOLDIER COURSE HEADER W/ BRICK ROWLOCK STACKBOND RETURN W/ PRECAST CNC. SILL (TYP.)

HARDIE BASE PANEL W/ 1"X4" TRIM

PAINTED METAL FLASHING W/ CAULKING TO MATCH (TYP.)

U/S OF GARAGE & PORCH SOFFIT

BRICK SOLDIER COURSE HEADER W/ CENTRE PRECAS CONC. KEYSTONE (TYP.)

FACE BRICK (TYP.)

U/S OF FOOTING

STEPPED FOOTING

3

NOTE: ALL CONVENTIONAL ROOF FRAMING TO CONFORM TO PART 9 OF THE OBC. ROOF RAFTERS THAT MEET OR CROSS OVER TRUSSES ARE TO BE 2"X4" SPF @ 24" O.C. WITH A 2"X4" SPF VERTICAL POST TO THE TRUSS UNDER, AT EACH CROSS POINT. POSTS LONGER THAN 6' TO BE Laterally BRACED SO THAT THE DISTANCE BETWEEN END POINTS & BETWEEN ROWS OF BRACING DOES NOT EXCEED 6'.

NOTE: REFER TO TRUSS DRAWINGS FOR APPROVED TRUSS LAYOUT

NOTE: REFER TO STREETSCAPES FOR POSSIBLE MINOR CHANGES DUE TO GRADING CONDITIONS

UPGRADED TEXTURED SHINGLES FOR EXECUTIVE AREA ONLY

GROSS GLAZING AREA

TOTAL PERIPHERAL WALL AREA	3775.47 SF	350.74 m²
FRONT GLAZING AREA	96.14 SF	8.93 m²
LEFT SIDE GLAZING AREA	60.83 SF	5.65 m²
RIGHT SIDE GLAZING AREA	51.75 SF	4.81 m²
REAR GLAZING AREA	143.94 SF	13.37 m²

TOTAL GLAZING AREA	352.66 SF	32.76 m²
TOTAL GLAZING PERCENTAGE	9.34 %	

It is the builder's complete responsibility to ensure that all plans submitted for approval fully comply with the Architectural Guidelines and all applicable regulations and requirements including zoning provisions and any provisions in the subdivision agreement. The Control Architect is not responsible in any way for examining or approving site (lotting) plans or working drawings with respect to any zoning or building code or permit matter or that any house can be properly built or located on its lot.

This is to certify that these plans comply with the applicable Architectural Design Guidelines approved by the City of BRAMPTON.

PEAK HEIGHT OF ROOF 34'-2"

MID-POINT OF ROOF 26'-4"

FALSE WINDOW W/ BLACK GLASS BEHIND

HARDIE BASE PANEL W/ 1"X6" HARDIE TRIM

TOP OF PLATE

TOP OF WINDOW

LOW SLOPE SHINGLE APPLICATION

FIN. SECOND FLOOR

EXTERIOR RAILING 36a

TOP OF TRANSOM

TOP OF WINDOW

8" DIA. WOOD POST ON 1'6"X1'6"X42" HIGH MASONRY PIER W/ PRECAST CONC. CAP & BRICK ROWLOCK BAND (TYP.)

49

FIN. MAIN FLOOR

FIN. GRADE

POURED CONC. SILL (TYP.)

POURED CONC. PORCH SLAB (TYP.)

8" POURED CONC. FDTN WALLS ON 19" X 6" CONC. STRIP FOOTING (TYP.)

1 4 14

POURED IN PLACE STAIRS W/ MASONRY VENEER ON SIDES

TOP OF SLAB

FRONT ELEVATION 'A'

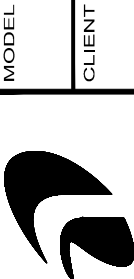

rn design
Imagine • Inspire • Create
TEL: (905) 738-3177
FAX: (905) 738-5449

THESE DRAWINGS ARE NOT TO BE SCALED. ALL DIMENSIONS MUST BE VERIFIED BY CONTRACTOR PRIOR TO COMMENCEMENT OF ANY WORK. ANY DISCREPANCIES MUST BE REPORTED DIRECTLY TO RN DESIGN LTD. REVISED: JUNE 19, 2015. RN STAFF IN ACCORDANCE TO O.B.C. 2012-2015 ENACTMENT

I, NATALIE PANDOLF, DECLARE THAT I HAVE REVIEWED AND TAKE DESIGN RESPONSIBILITY FOR THE DESIGN WORK ON BEHALF OF RN DESIGN LIMITED UNDER DIVISION C, PART 3, SUBSECTION 3.2.4. OF THE BUILDING CODE. I AM QUALIFIED AND THE FIRM IS REGISTERED, IN THE APPROPRIATE CLASSES/CATEGORIES.

QUALIFIED DESIGNER BCIN: 41549
FIRM BCIN: 26995
DATE: JUNE 22, 2015

SIGNATURE:

mp

MODEL

50-4

HIGHCASTLE HOMES
RIVERWALK PHASE 2
BRAMPTON

CLIENT

ISSUED OR REVISION COMMENTS

1. UPDATE AS PER NEW CODE

2. ISSUED FOR FINAL

SCALE

3/16" = 1'0"

CHK

NP

DWN

PV

DATE

MAR 20/15

DATE

JUNE 22/15

DATE

DATE

DATE

DATE

DATE

DATE

DATE

DATE

DATE

DATE

DATE

DATE

DATE

DATE

DATE

DATE

DATE

DATE

DATE

DATE

DATE

DATE

DATE

A8

PAGE

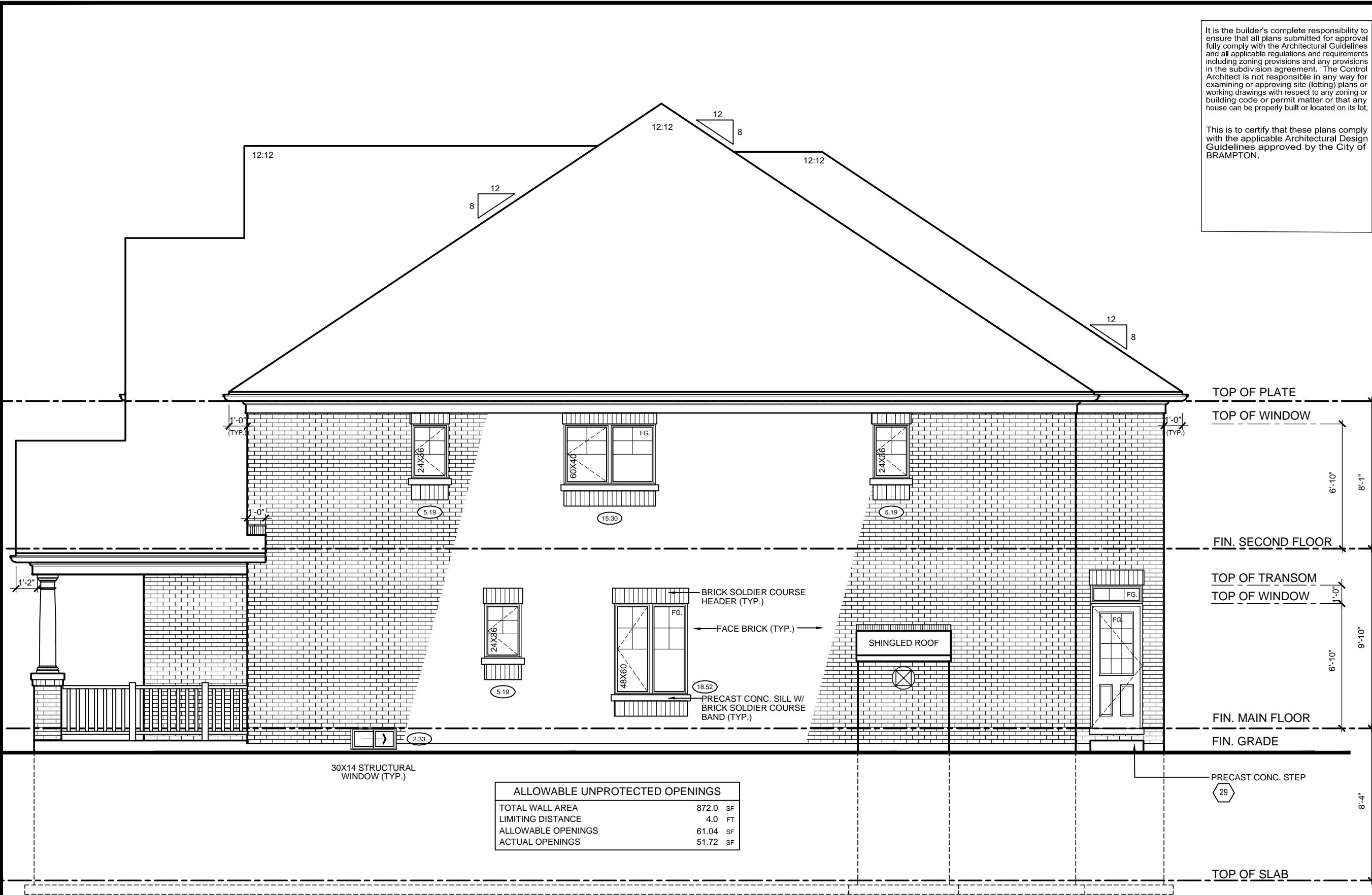

It is the builder's complete responsibility to ensure that all plans submitted for approval fully comply with the Architectural Guidelines and all applicable regulations and requirements including zoning provisions and any provisions in the subdivision agreement. The Control Architect is not responsible in any way for examining or approving site (lotting) plans or working drawings with respect to any zoning or building code or permit matter or that any house can be properly built or located on its lot.

This is to certify that these plans comply with the applicable Architectural Design Guidelines approved by the City of BRAMPTON.

 RN design <i>Imagine • Inspire • Create</i> TEL: (905) 738-5177 FAX: (905) 738-5449	MODEL	50-4		No.		ISSUED OR REVISION COMMENTS	DATE	DWN	CHK	SCALE
	CLIENT	HIGHCASTLE HOMES RIVERWALK PHASE 2 BRAMPTON		1.	UPDATE AS PER NEW CODE	MAR 20/15	PV	NP	3/16" = 1'0"	
				2.	ISSUED FOR FINAL	JUNE 22/15	JR	NP	PROJECT NUMBER 14021	
									PAGE	
<p>THESE DRAWINGS ARE NOT TO BE SCALED. ALL DIMENSIONS MUST BE VERIFIED BY CONTRACTOR PRIOR TO COMMENCEMENT OF ANY WORK. ANY DISCREPANCIES MUST BE REPORTED DIRECTLY TO RN DESIGN LTD. REVISED: JUNE 19, 2015- RN STAFF IN ACCORDANCE TO O.B.C. 2012-2015 ENACTMENT</p>										
I, NATALIE PANDOLFI, DECLARE THAT I HAVE REVIEWED AND TAKE DESIGN RESPONSIBILITY FOR THE DESIGN WORK ON BEHALF OF RN DESIGN LIMITED UNDER DIVISION C, PART 3, SUBSECTION 3.2.4. OF THE BUILDING CODE. I AM QUALIFIED, AND THE FIRM IS REGISTERED, IN THE APPROPRIATE CLASSES/CATEGORIES.							SIGNATURE:		A9	
							QUALIFIED DESIGNER BCIN:	41549		
							FIRM BCIN:	26995		
							DATE:	JUNE 22, 2015		

It is the builder's complete responsibility to ensure that all plans submitted for approval fully comply with the Architectural Guidelines and all applicable regulations and requirements including zoning provisions and any provisions in the subdivision agreement. The Control Architect is not responsible in any way for examining or approving site (lotting) plans or working drawings with respect to any zoning or building code or permit matter or that any house can be properly built or located on its lot.

This is to certify that these plans comply with the applicable Architectural Design Guidelines approved by the City of BRAMPTON.



rn design
Imagine • Inspire • Create
TEL: (905) 738-3177
FAX: (905) 738-5449

MODEL

50-4

HIGHCASTLE HOMES
RIVERWALK PHASE 2
BRAMPTON

CLIENT

No. ISSUED OR REVISION COMMENTS

1. UPDATE AS PER NEW CODE

2. ISSUED FOR FINAL

SCALE

3/16" = 1'0"

CHK

NP

DWN

PV

DATE

MAR 20/15

DATE

JUNE 22/15

PROJECT NUMBER

14021

PAGE

THESE DRAWINGS ARE NOT TO BE SCALED.
ALL DIMENSIONS MUST BE VERIFIED BY CONTRACTOR PRIOR TO COMMENCEMENT OF ANY WORK. ANY DISCREPANCIES MUST BE REPORTED DIRECTLY TO RN DESIGN LTD.
REVISED: JUNE 19, 2015: RN ST/ART IN ACCORDANCE TO O.B.C. 2012-2015 ENACTMENT

I, NATALIE PANDOLFI, DECLARE THAT I HAVE REVIEWED AND TAKE DESIGN RESPONSIBILITY FOR THE DESIGN WORK ON BEHALF OF RN DESIGN LIMITED UNDER DIVISION C, PART 3, SUBSECTION 3.2.4. OF THE BUILDING CODE. I AM QUALIFIED AND THE FIRM IS REGISTERED, IN THE APPROPRIATE CLASSES/CATEGORIES.

QUALIFIED DESIGNER BCIN: 41549

FIRM BCIN: 26995

DATE: JUNE 22, 2015

SIGNATURE:

mp

A10

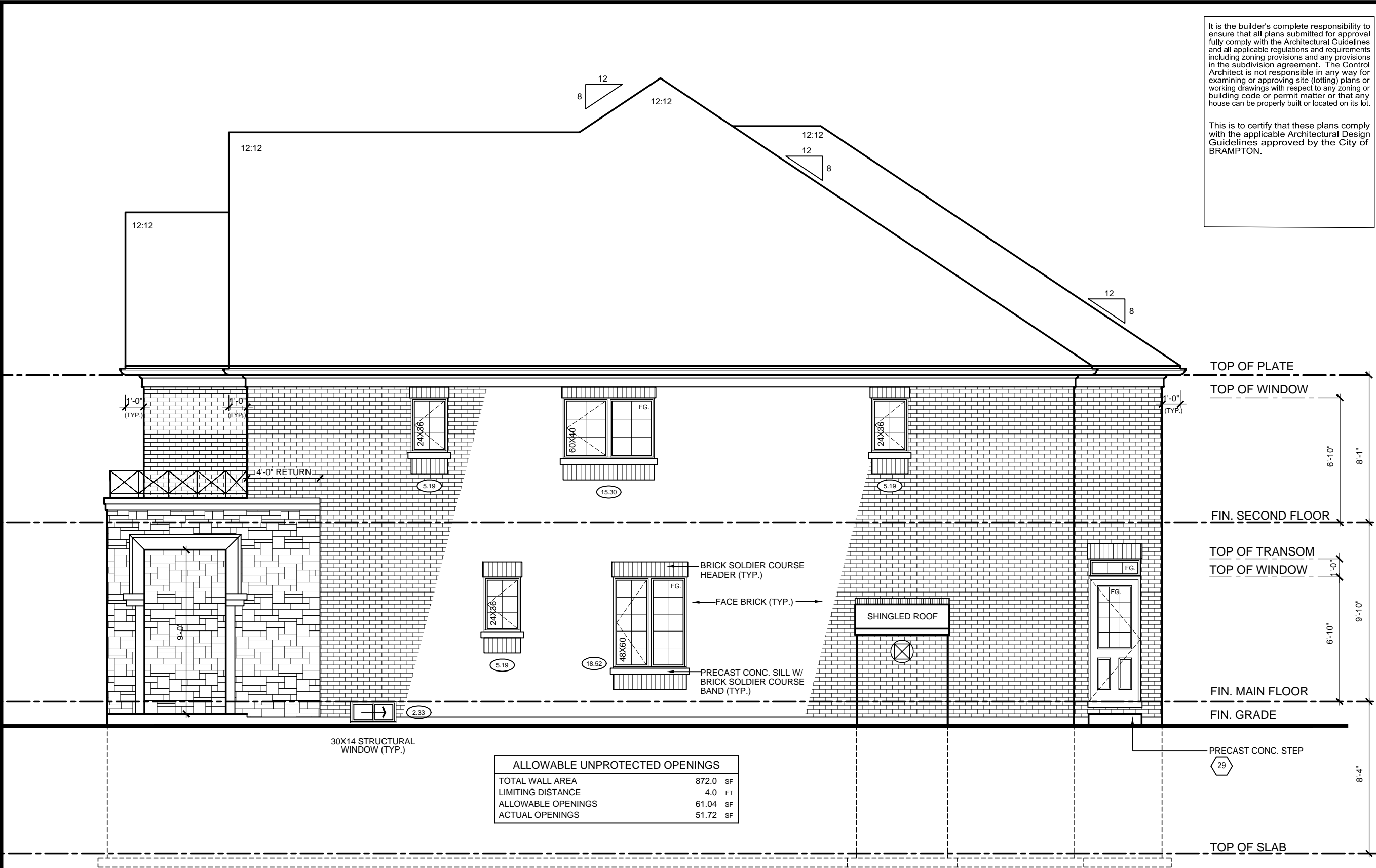

ALLOWABLE UNPROTECTED OPENINGS			
TOTAL WALL AREA	872.0	SF	
LIMITING DISTANCE	4.0	FT	
ALLOWABLE OPENINGS	61.04	SF	
ACTUAL OPENINGS	51.72	SF	

It is the builder's complete responsibility to ensure that all plans submitted for approval fully comply with the Architectural Guidelines and all applicable regulations and requirements including zoning provisions and any provisions in the subdivision agreement. The Control Architect is not responsible in any way for examining or approving site (lotting) plans or working drawings with respect to any zoning or building code or permit matter or that any house can be properly built or located on its lot.

This is to certify that these plans comply with the applicable Architectural Design Guidelines approved by the City of BRAMPTON.

MODEL	CLIENT	No.	ISSUED OR REVISION COMMENTS	DATE	DWN	CHK	SCALE	PAGE
50-4	HIGHCASTLE HOMES RIVERWALK PHASE 2 BRAMPTON	1.	UPDATE AS PER NEW CODE	MAR 2015	PV	NP	3/16" = 1'0"	3
		2.	ISSUED FOR FINAL	JUNE 22/15	JR	NP	PROJECT NUMBER 14021	14021
RN design Imagine • Inspire • Create TEL: (905) 738-3177 FAX: (905) 738-5449	THESE DRAWINGS ARE NOT TO BE SCALED. ALL DIMENSIONS MUST BE VERIFIED BY CONTRACTOR PRIOR TO COMMENCEMENT OF ANY WORK. ANY DISCREPANCIES MUST BE REPORTED DIRECTLY TO RN DESIGN LTD. REVISED: JUNE 19, 2015. RN STAFF IN ACCORDANCE TO O.B.C. 2012/2015 ENACTMENT	QUALIFIED DESIGNER BCIN: 41549 FIRM BCIN: 26995 DATE: JUNE 22, 2015		SIGNATURE: mp		A13		

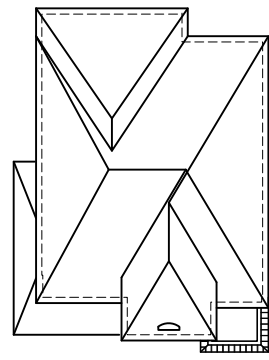

ROOF PLAN 'C'

30 YEAR LANDMARK FIBERGLASS SELF SEALING ASPHALT SHINGLES W/ FLASHING AT VALLEYS (TYP.)

31

PRE-FINISHED ALUMINUM R.W.L. AND GUTTER ON PRE-FINISHED FASCIA BOARD AND VENTED SOFFIT (TYP.)

12"x12" STUCCO QUOIN DETAIL (1" PROJECTION) (TYP.)

1"x6" PROFILED FREIZE BOARD (TYP.)

6" STUCCO HEADER W/ STUCCO RETURN (TYP.)

TOP OF BAND

4"x4" PRECAST CONC. BAND (TYP.)

STUCCO FINISH (TYP.)
METAL FLASHING BEHIND (TYP.)

U/S OF GARAGE SOFFIT

ADDRESS PLATE (TYP.)

8" PRECAST CONC. HEADER W/ CENTRE KEYSTONE (TYP.)

STONE VENEER (TYP.)

U/S OF FOOTING

STEPPED FOOTING

3

GROSS GLAZING AREA

TOTAL PERIPHERAL WALL AREA	3713.35 SF	344.97 m²
FRONT GLAZING AREA	126.9 SF	11.79 m²
LEFT SIDE GLAZING AREA	60.83 SF	5.65 m²
RIGHT SIDE GLAZING AREA	51.75 SF	4.81 m²
REAR GLAZING AREA	143.94 SF	13.37 m²
TOTAL GLAZING AREA	383.42 SF	35.62 m²
TOTAL GLAZING PERCENTAGE	10.33 %	

NOTE: ALL CONVENTIONAL ROOF FRAMING TO CONFORM TO PART 9 OF THE OBC. ROOF RAFTERS THAT MEET OR CROSS OVER TRUSSES ARE TO BE 2"x4" SPF @ 24" O.C. WITH A 2"x4" SPF VERTICAL POST TO THE TRUSS UNDER, AT EACH CROSS POINT. POSTS LONGER THAN 6' TO BE Laterally BRACED SO THAT THE DISTANCE BETWEEN END POINTS & BETWEEN ROWS OF BRACING DOES NOT EXCEED 6'.

NOTE: REFER TO TRUSS DRAWINGS FOR APPROVED TRUSS LAYOUT

NOTE: REFER TO STREETSCAPES FOR POSSIBLE MINOR CHANGES DUE TO GRADING CONDITIONS

UPGRADED TEXTURED SHINGLES FOR EXECUTIVE AREA ONLY

It is the builder's complete responsibility to ensure that all plans submitted for approval fully comply with the Architectural Guidelines and all applicable regulations and requirements including zoning provisions and any provisions in the subdivision agreement. The Control Architect is not responsible in any way for examining or approving site (lotting) plans or working drawings with respect to any zoning or building code or permit matter or that any house can be properly built or located on its lot.

This is to certify that these plans comply with the applicable Architectural Design Guidelines approved by the City of BRAMPTON.

PEAK HEIGHT OF ROOF

35'-6"

MID-POINT OF ROOF

26'-11"

DECOR. METAL SPIRE (TYP.)

24" DIA. FLASE WINDOW W/ BLACK GLASS

U/S OF RAISED SOFFIT

TOP OF PLATE

TOP OF WINDOW

6"x2" STUCCO ARCH W/ CENTRE KEYSTONE W/ STUCCO RETURN W/ DBL. PRECAST CONC. SILL

METAL SEAMED ROOF (TYP.)

FIN. SECOND FLOOR

U/S OF PORCH SOFFIT

TOP OF TRANSOM

TOP OF WINDOW

8"x8" SQ. WOOD POST ON 1'0"x2'0"x42" HIGH MASONRY PIER W/ 4"x4" PRECAST CONC. CAP (TYP.)

FIN. MAIN FLOOR

FIN. GRADE

8"x2" PRECAST CONC. HEADER W/ CENTRE KEYSTONE W/ DBL. PRECAST RETURN W/ DBL. 4" PRECAST IMPOSTS W/ 8" PRECAST SURROUND W/ DBL. PRECAST CONC. SILL

POURED CONC. SILL (TYP.)
POURED CONC. PORCH SLAB (TYP.)

8" POURED CONC. FDTN WALLS ON 19" X 6" CONC. STRIP FOOTING (TYP.)

1 4 14

POURED IN PLACE STAIRS W/ MASONRY VENEER ON SIDES

TOP OF SLAB

FRONT ELEVATION 'C'

50-4

MODEL

CLIENT

HIGHCASTLE HOMES
RIVERWALK PHASE 2
BRAMPTON



rn design
Imagine • Inspire • Create
TEL: (905) 738-3177
FAX: (905) 738-5449

THESE DRAWINGS ARE NOT TO BE SCALED. ALL DIMENSIONS MUST BE VERIFIED BY CONTRACTOR PRIOR TO COMMENCEMENT OF ANY WORK. ANY DISCREPANCIES MUST BE REPORTED DIRECTLY TO RN DESIGN LTD. REVISED: JUNE 19, 2015. RN STAFF IN ACCORDANCE TO O.B.C. 2012/2015 ENACTMENT

I, NATALIE PANDOLFI, DECLARE THAT I HAVE REVIEWED AND TAKE DESIGN RESPONSIBILITY FOR THE DESIGN WORK ON BEHALF OF RN DESIGN LIMITED UNDER DIVISION C, PART 3, SUBSECTION 3.2.4 OF THE BUILDING CODE. I AM QUALIFIED, AND THE FIRM IS REGISTERED, IN THE APPROPRIATE CLASSIFICATION CATEGORIES.

QUALIFIED DESIGNER BCIN: 41549
FIRM BCIN: 26995
DATE: JUNE 22, 2015

SIGNATURE:

mp

SCALE

3/16" = 1'0"

CHK

NP

DWN

PV

DATE

MAR 20/15

ISSUED OR REVISION COMMENTS

1. UPDATE AS PER NEW CODE

2. ISSUED FOR FINAL

No.

1.

2.

MODEL

CLIENT

SCALE

3/16" = 1'0"

CHK

NP

DWN

PV

DATE

MAR 20/15

ISSUED OR REVISION COMMENTS

1. UPDATE AS PER NEW CODE

2. ISSUED FOR FINAL

No.

1.

2.

MODEL

CLIENT

SCALE

3/16" = 1'0"

CHK

NP

DWN

PV

DATE

MAR 20/15

ISSUED OR REVISION COMMENTS

1. UPDATE AS PER NEW CODE

2. ISSUED FOR FINAL

No.

1.

2.

MODEL

CLIENT

SCALE

3/16" = 1'0"

CHK

NP

DWN

PV

DATE

MAR 20/15

ISSUED OR REVISION COMMENTS

1. UPDATE AS PER NEW CODE

2. ISSUED FOR FINAL

No.

1.

2.

MODEL

CLIENT

SCALE

3/16" = 1'0"

CHK

NP

DWN

PV

DATE

MAR 20/15

ISSUED OR REVISION COMMENTS

1. UPDATE AS PER NEW CODE

2. ISSUED FOR FINAL

No.

1.

2.

MODEL

CLIENT

SCALE

3/16" = 1'0"

CHK

NP

DWN

PV

DATE

MAR 20/15

ISSUED OR REVISION COMMENTS

1. UPDATE AS PER NEW CODE

2. ISSUED FOR FINAL

No.

1.

2.

MODEL

CLIENT

SCALE

3/16" = 1'0"

CHK

NP

DWN

PV

DATE

MAR 20/15

ISSUED OR REVISION COMMENTS

1. UPDATE AS PER NEW CODE

2. ISSUED FOR FINAL

No.

1.

2.

MODEL

CLIENT

SCALE

3/16" = 1'0"

CHK

NP

DWN

PV

DATE

MAR 20/15

ISSUED OR REVISION COMMENTS

1. UPDATE AS PER NEW CODE

2. ISSUED FOR FINAL

No.

1.

2.

MODEL

CLIENT

SCALE

3/16" = 1'0"

CHK

NP

DWN

PV

DATE

MAR 20/15

ISSUED OR REVISION COMMENTS

1. UPDATE AS PER NEW CODE

2. ISSUED FOR FINAL

No.

1.

2.

MODEL

CLIENT

SCALE

3/16" = 1'0"

CHK

NP

DWN

PV

DATE

MAR 20/15

ISSUED OR REVISION COMMENTS

1. UPDATE AS PER NEW CODE

2. ISSUED FOR FINAL

No.

1.

2.

MODEL

CLIENT

SCALE

3/16" = 1'0"

CHK

NP

DWN

PV

DATE

MAR 20/15

ISSUED OR REVISION COMMENTS

1. UPDATE AS PER NEW CODE

2. ISSUED FOR FINAL

No.

1.

2.

MODEL

CLIENT

SCALE

3/16" = 1'0"

CHK

NP

DWN

PV

DATE

MAR 20/15

ISSUED OR REVISION COMMENTS

1. UPDATE AS PER NEW CODE

2. ISSUED FOR FINAL

No.

1.

2.

MODEL

CLIENT

SCALE

3/16" = 1'0"

CHK

NP

DWN

PV

DATE

MAR 20/15

ISSUED OR REVISION COMMENTS

1. UPDATE AS PER NEW CODE

2. ISSUED FOR FINAL

No.

1.

2.

MODEL

CLIENT

SCALE

3/16" = 1'0"

CHK

NP

DWN

PV

DATE

MAR 20/15

ISSUED OR REVISION COMMENTS

1. UPDATE AS PER NEW CODE

2. ISSUED FOR FINAL

No.

1.

2.

MODEL

CLIENT

SCALE

3/16" = 1'0"

CHK

NP

DWN

PV

DATE

MAR 20/15

ISSUED OR REVISION COMMENTS

1. UPDATE AS PER NEW CODE

2. ISSUED FOR FINAL

No.

1.

2.

MODEL

CLIENT

SCALE

3/16" = 1'0"

CHK

NP

DWN

PV

DATE

MAR 20/15

ISSUED OR REVISION COMMENTS

1. UPDATE AS PER NEW CODE

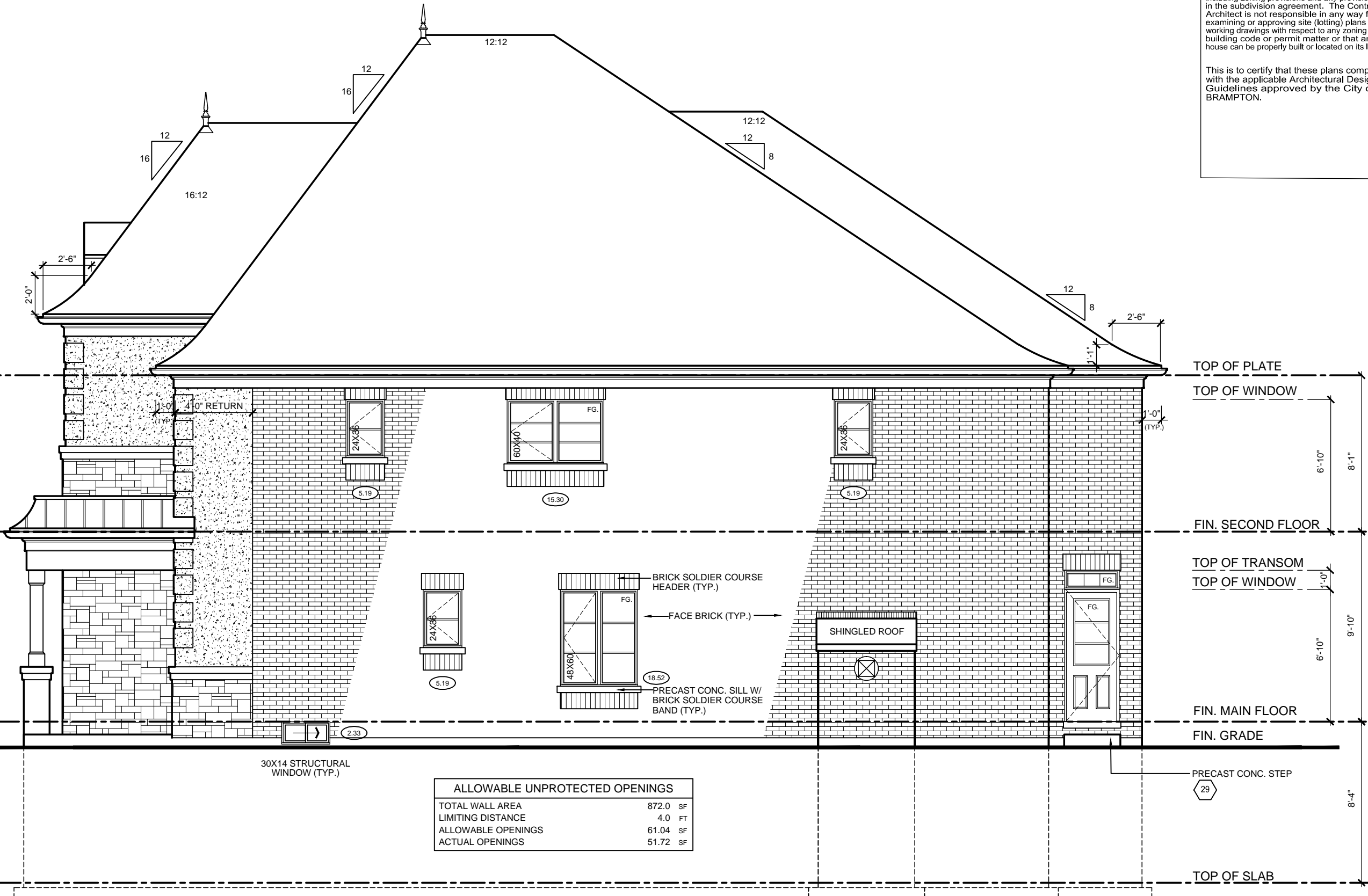

RIGHT SIDE ELEVATION 'C'



It is the builder's complete responsibility to ensure that all plans submitted for approval fully comply with the Architectural Guidelines and all applicable regulations and requirements including zoning provisions and any provisions in the subdivision agreement. The Control Architect is not responsible in any way for examining or approving site (lotting) plans or working drawings with respect to any zoning or building code or permit matter or that any house can be properly built or located on its lot.

This is to certify that these plans comply with the applicable Architectural Design Guidelines approved by the City of BRAMPTON.

MODEL 50-4	CLIENT HIGHCASTLE HOMES RIVERWALK PHASE 2 BRAMPTON	ISSUED OR REVISION COMMENTS	No.	DATE	DWN	CHK	SCALE
			1.	MAR 20/15	PV	NP	3/16" = 1'0"
			2.	JUNE 22/15	JR	NP	PROJECT NUMBER 14021
							PAGE A16
		QUALIFIED DESIGNER BCIN: 41549 FIRM BCIN: 26995 DATE: JUNE 22, 2015		SIGNATURE: <i>mp</i>			
THESE DRAWINGS ARE NOT TO BE SCALED. ALL DIMENSIONS MUST BE VERIFIED BY CONTRACTOR PRIOR TO COMMENCEMENT OF ANY WORK. ANY DISCREPANCIES MUST BE REPORTED DIRECTLY TO RN DESIGN LTD. REVISED: JUNE 19, 2015. RN START IN ACCORDANCE TO O.B.C. 2012/2015 ENACTMENT							



This is to certify that these plans comply with the applicable Architectural Design Guidelines approved by the City of BRAMPTON.

 RN design <i>Imagine • Inspire • Create</i> TEL: (905) 738-5177 FAX: (905) 738-5449	MODEL	50-4	No.	ISSUED OR REVISION COMMENTS	DATE	DWN	CHK	SCALE
	CLIENT	HIGHCASTLE HOMES RIVERWALK PHASE 2 BRAMPTON	1.	UPDATE AS PER NEW CODE	MAR 20/15	PV	NP	3/16" = 1'0"
			2.	ISSUED FOR FINAL	JUNE 22/15	JR	NP	PROJECT NUMBER 14021
								PAGE
			I, NATALIE PANDOLFI, DECLARE THAT I HAVE REVIEWED AND TAKE DESIGN RESPONSIBILITY FOR THE DESIGN WORK ON BEHALF OF RN DESIGN LIMITED UNDER DIVISION C, PART 3, SUBSECTION 3.2.4. OF THE BUILDING CODE. I AM QUALIFIED, AND THE FIRM IS REGISTERED, IN THE APPROPRIATE CLASSES/CATEGORIES.			SIGNATURE: 		
			QUALIFIED DESIGNER BCIN: 41549			FIRM BCIN: 26995		
			DATE: JUNE 22, 2015					

THESE DRAWINGS ARE NOT TO BE SCALED.
ALL DIMENSIONS MUST BE VERIFIED BY CONTRACTOR PRIOR TO COMMENCEMENT OF ANY WORK. ANY DISCREPANCIES MUST BE REPORTED DIRECTLY TO RN DESIGN LTD.
REVISED: JUNE 19, 2015- RN STAFF IN ACCORDANCE TO O.B.C. 2012-2015 ENACTMENT

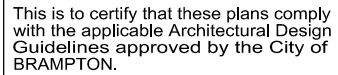

RN design
Imagine • Inspire • Create
 TEL (905) 738-3177
 FAX (905) 738-5410

Diagram showing the elevation view of a roof structure. Key dimensions and labels include:

- Overall width: 42'-0"
- Top horizontal segments: 3'-8", 24'-4", 14'-0", 1'-4"
- Bottom horizontal segments: 2'-10", 6'-5", 11'-3", 6'-8", 13'-2", 10'-6", 10"
- Vertical dimensions: 10", 10", 10"
- Labels: BBFM (Base of Beam Footing), BBFM (Base of Beam Footing)
- Additional dimensions at the bottom right: 11'-0", 10'-6", 3", 3"

[illegible]

RN design
Imagine • Inspire • Create
 TEL.(905)738-3177
 FAX.(905)738-5449

50-4

HIGHCASTLE HOMES

RIVERWALK PHASE 2

BRAMPTON

No.	ISSUED OR REVISION COMMENTS	DATE	DWN	CHK
1.	UPDATE AS PER NEW CODE	MAR 20/15	PV	NP
2.	ISSUED FOR FINAL	JUNE 22/15	JR	NP

QUALIFIED DESIGNER BCIN:	41549
FIRM BCIN:	26995
DATE:	JUNE 22 2015

SIGNATURE:

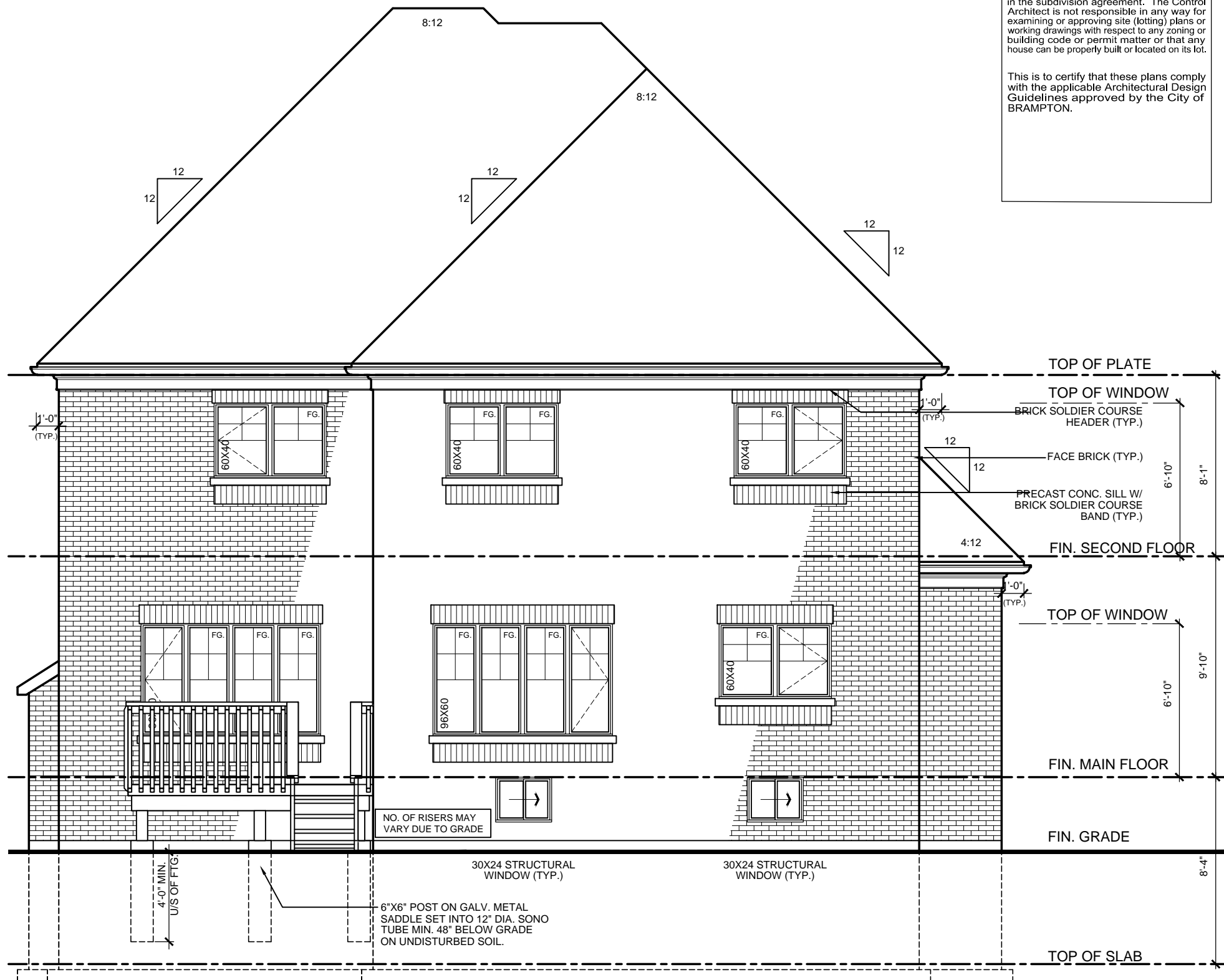

 $m\rho$

A19



REAR ELEVATION 'A' & 'B'
W.O.D. CONDITION

NOTE:
WINDOW GRILLS SHOWN ARE
FOR ELEVATION 'A' ONLY.
REFER TO FRONT ELEVATION 'B'
FOR GRILL PATTERN FOR
REAR ELEVATION 'B'

 RN design <i>Imagine • Inspire • Create</i> TEL: (905) 373-5177 FAX: (905) 373-5449	MODEL	50-4	HIGHCASTLE HOMES RIVERWALK PHASE 2 BRAMPTON	I, NATALIE PANDOLFI, DECLARE THAT I HAVE REVIEWED AND TAKE DESIGN RESPONSIBILITY FOR THE DESIGN WORK ON BEHALF OF RN DESIGN LIMITED UNDER DIVISION C, PART 3, SUBSECTION 3.2.4. OF THE BUILDING CODE. I AM QUALIFIED, AND THE FIRM IS REGISTERED, IN THE APPROPRIATE CLASS/ES/CATEGORIES.	THESE DRAWINGS ARE NOT TO BE SCALED. ALL DIMENSIONS MUST BE VERIFIED BY CONTRACTOR PRIOR TO COMMENCEMENT OF ANY WORK. ANY DISCREPANCIES MUST BE REPORTED DIRECTLY TO RN DESIGN LTD. REVISED: JUNE 19, 2015- RN STAFF IN ACCORDANCE TO O.B.C. 2012-2015 ENACTMENT		QUALIFIED DESIGNER BCIN: 41549 FIRM BCIN: 26995 DATE: JUNE 22, 2015		SIGNATURE: 
	ISSUED OR REVISION COMMENTS				DATE	DWN	CHK		
	1. UPDATE AS PER NEW CODE	MAR 20/15			PV	NP			
	2. ISSUED FOR FINAL	JUNE 22/15			JR	NP			
CLIENT	50-4			HIGHCASTLE HOMES RIVERWALK PHASE 2 BRAMPTON		SCALE		3/16" = 1'0"	
			PROJECT NUMBER		14021		PAGE		

CONSTRUCTION NOTES:

COMPLIANCE PACKAGE J - O.B.C. 2012 - 2014 ENACTMENT

(UNLESS OTHERWISE NOTED)
-ALL CONSTRUCTION TO CONFORM TO THE ONTARIO BUILDING CODE (O.B.C.) AND ALL OTHER CODES AND LOCAL AUTHORITIES HAVING JURISDICTION.
-ALL DIMENSIONS GIVEN FIRST IN IMPERIAL FOLLOWED BY METRIC.
-THERMAL RESISTANCE VALUES BASED ON ZONE 1

FOOTINGS / SLABS:

TYPICAL STRIP FOOTING:

O.B.C. 9.15.3.
-BASED ON 16'-1"(4.9m) MAX. SUPPORTED JOIST LENGTH
-MIN. 2200psi (15MPa) CONCRETE AFTER 28 DAYS
-SHALL REST ON UNDISTURBED SOIL, ROCK OR COMPACTED GRANULAR FILL W/ MIN. 10.9psi (75kPa) BEARING CAPACITY
-FTG. TO HAVE CONTINUOUS KEY
-FTG. SIZES MAY BE REDUCED FOR SOILS W/ GREATER BEARING CAPACITY (AS PER SOILS ENGINEERING REPORT)

TYPICAL STRIP FOOTING: (EXTERIOR WALLS)

O.B.C. 9.15.3.5.
-FTG. TO EXTEND MIN. 4'-0" (1200mm) BELOW GRADE
BRICK VENEER -1 STOREY - 13" X 4" (330mm X 100mm)
-2 STOREY - 19" X 6" (485mm X 155mm)
-3 STOREY - 26" X 9" (660mm X 230mm)

SIDING- -1 STOREY - 10" X 4" (255mm X 100mm)
-2 STOREY - 14" X 4" (360mm X 100mm)
-3 STOREY - 18" X 5" (460mm X 130mm)

TYPICAL STRIP FOOTING: (INTERIOR BEARING WALLS)

O.B.C. 9.15.3.6.
-1 STOREY MASONRY - 16" X 4" (410mm X 100mm)
-1 STOREY STUD - 12" X 4" (305mm X 100mm)
-2 STOREY MASONRY - 26" X 9" (650mmX 230mm)
-2 STOREY STUD - 18" X 5" (450mm X 130mm)
-3 STOREY MASONRY - 36" X 14" (900mm X 360mm)
-3 STOREY STUD - 24" X 8" (600mm X 200mm)

STEP FOOTING:

O.B.C. 9.15.3.9.
-23 5/8" (600mm) MAX. VERTICAL RISE & 23 5/8" (600mm) MIN. HORIZONTAL RUN.

DRAINAGE TILE OR PIPE:

O.B.C. 9.14.3.
-4" (100mm) MIN. DIA. LAID ON UNDISTURBED OR WELL COMPACTED SOIL W/ TOP OF TILE OR PIPE TO BE BELOW BOTTOM OF FLR. SLAB.
-COVER TOP & SIDES OF TILE OR PIPE W/ 5 7/8" (150mm) OF CRUSHED STONE OR OTHER COURSE CLEAN GRANULAR MATERIAL.
-TILE SHALL DRAIN TO A SEWER, DRAINAGE DITCH, OR DRY WELL.

BASEMENT SLAB:

O.B.C. 9.13. & 9.16.
-3" (75mm) CONCRETE SLAB
-2200psi (15MPa) AFTER 28 DAYS - O.B.C. 9.16.4.5.
-DAMPProof BELOW SLAB W/ MIN. 0.006" [0.15mm] POLYETHYLENE OR TYPE 'S' ROLL ROOFING W/ 4" (100mm) LAPPED JOINTS.
-DAMPProofing MAY BE OMITTED IF CONCRETE HAS MIN. 3600psi(25MPa) COMPRESSIVE STRENGTH AFTER 28 DAYS
-4" (100mm) OF COURSE GRANULAR MATERIAL
-PROVIDE BOND BREAKING MATERIAL BETWEEN SLAB & FTG.
-WHERE SLAB IS REQUIRED TO BE WATERPROOFED IT SHALL CONFORM TO O.B.C. 9.13.3.
-FLOOR DRAIN PER O.B.C.9.31.4.4.
-R10 (RSI 1.76) INSULATION AT PERIMETER OF SLAB WHERE GRADE IS WITHIN 23-1/2" (600mm) OF BASEMENT SLAB EDGE. INSULATION TO EXTEND TO NOT LESS THAN 23-1/2" (600mm) BELOW EXTERIOR GRADE LEVEL (O.B.C. SB-12 - 2.1.1.6 (5))
- UNLESS IT CAN BE DEMONSTRATED THAT SOIL GAS DOES NOT CONSTITUTE A PROBLEM, SOIL GAS CONTROL SHALL CONFIRM TO SUPPLEMENTARY STANDARD (O.B.C. SB-9)

SLAB ON GROUND:

-3" (75mm) CONCRETE SLAB - O.B.C. 9.16.4.3.
-2200psi (15MPa) AFTER 28 DAYS - O.B.C. 9.16.4.5.
-DAMPProof BELOW SLAB W/ MIN. 0.006" [0.15mm] POLYETHYLENE OR TYPE 'S' ROLL ROOFING W/ 4" (100mm) LAPPED JOINTS.
-DAMPProofing MAY BE OMITTED IF CONCRETE HAS MIN. 3600psi(25MPa) COMPRESSIVE STRENGTH AFTER 28 DAYS
-R10 (RSI 1.76) INSULATION UNDER ENTIRE SLAB WHERE THE ENTIRE SLAB IS WITHIN 23-1/2" (600mm) OF GRADE.
-4" (100mm) OF COURSE GRANULAR MATERIAL
-PROVIDE BOND BREAKING MATERIAL BETWEEN SLAB & FTG.
-WHERE SLAB IS REQUIRED TO BE WATERPROOFED IT SHALL CONFORM TO O.B.C. 9.13.3.
-FLOOR DRAIN PER O.B.C.9.31.4.4.
- UNLESS IT CAN BE DEMONSTRATED THAT SOIL GAS DOES NOT CONSTITUTE A PROBLEM, SOIL GAS CONTROL SHALL CONFIRM TO SUPPLEMENTARY STANDARD (O.B.C. SB-9)

GARAGE SLAB / EXTERIOR SLAB:

-4"(100mm) CONCRETE SLAB
-4650psi (32MPa) COMPRESSIVE STRENGTH AFTER 28 DAYS FOR UNREINFORCED CONC. & W/ 5-8% AIR ENTRAINMENT - O.B.C. 9.3.1.6.
-6" X 6" (W2.9 X W 2.9) WIRE MESH LOCATED NEAR MID-DEPTH OF SLAB
-4" (100mm) OF COURSE GRANULAR MATERIAL
-ANY FILL PLACED UNDER SLAB , OTHER THAN COURSE CLEAN GRANULAR MATERIAL, SHALL BE COMPACTED.

PILASTERS:

O.B.C. 9.15.5.3.
PILASTER
-CONCRETE NIB - 4" X 12" (100mm X 300mm)
-BLOCK NIB - 4" X 12" (100mm X 300mm) BONDED & TIED TO WALL AS PER O.B.C. 9.20.11.2. TOP 7 7/8" (200mm) SOLID.
OR
BEAM POCKET
-4" (100mm) INTO FDN. WALL W/ WIDTH TO MATCH BEAM SIZE.
-1/2" (13mm) SPACE AROUND WOOD BEAMS (O.B.C. 9.23.2.2.)
STRUCTURAL COLUMNS
-SIZES BASED ON COLUMN SUPPORTING BEAMS CARRYING LOADS FROM NOT MORE THAN 2 WOOD FRAME FLOORS, WHERE THE LENGTHS OF JOISTS CARRIED BY SUCH BEAMS DO NOT EXCEED 16'-1" (4.9m) AND THE LIVE LOAD ON ANY FLOOR DOES NOT EXCEED 50psf (2.4kPa).

STEEL PIPE COLUMN:

O.B.C. 9.15.3.4. & 9.17.3.
-FIXED COLUMN
-MIN. 3 1/2" (90mm) DIA. W/ 3/16" (4.76mm) WALL THICKNESS
-FOR STEEL BEAMS, CLIPS @ TOP & MIN. 6" X 4" X 1/4" (152mmX 100mmx 6.35mm) STEEL BTM. PLATE
-FOR WOOD BEAMS, MIN. 4"x4"x1/4" (100mmX 100mm X 6.35mm) STEEL TOP & BTM. PLATES, OR TOP PLATE TO EXTEND MIN. WIDTH OF BEAM
-ADJUSTABLE COLUMNS TO CONFORM TO CAN/CGSB-7.2-M WHERE IMPOSED LOAD DOES NOT EXCEED 36 KN (O.B.C. 9.17.3.4.)
COL. SPACING: FTG SIZE:
2 STOREY
-MAX. 9'-10" (2997mm) - 34" X 34" X 16"
- (860mmX 860mmX 400mm)
- 44" X 44" X 21"
- (1120mmX 1120mmX 530mm)
3 STOREY
-MAX. 9'-10" (2997mm) - 40" X 40" X 19"
- (1010mmX 1010mmX 480mm)
- 51" X 51" X 24"
- (1295mmX 1295mmX 610mm)
-WHERE COL. SITS ON FDN. WALL, USE 4" X 8" X 5/8" (100mmX 200mmX 16mm) STEEL PLATE WITH 2-5/8" (16mm) ANCHOR BOLTS

CLIENT SPECIFIC REVISIONS

WOOD COLUMN:

O.B.C. 9.17.4.1.
-5 1/2" X 5 1/2" (140mm X 140mm) SOLID WOOD COLUMN.
-METAL SHOE ANCHORED TO FOOTING
-25" X 25" X 12" (640mmX 640mmX 300mm) CONC. PAD (1 FLOOR SUPPORTED W/ 9'-10" COL. SPACING)
-34" X 34" X 14" (860mmX 860mmX 360mm) CONC. PAD (2 FLOORS SUPPORTED W/ 9'-10" COL. SPACING)

BLOCK PARTY WALL BEAM END BEARING: (WOOD BEAM / GIRDER TRUSSES)

-2"X8"X12" LEDGER BOARD FASTENED W/ 2/ 1/2" ANCHOR BOLTS @ 4" O.C.
-WHERE WOOD BEAMS BEAR ON FIREWALLS USE GENERAL NOTE 11 WHERE REQUIRED TO OBTAIN 5" SEPARATION DISTANCE BETWEEN ADJACENT BEAMS

BLOCK PARTY WALL BEAM END BEARING: (STEEL BEAM)

-12"X1 1"X 5/8" STL. PLATE ON TOP OF SOLID CONCRETE BLOCK WITH 2- 1/2"Ø x8" ANCHOR BOLTS.

WALL ASSEMBLIES:

FOUNDATION WALL:

O.B.C. 9.15.4.2.
-FOR WALLS NOT EXCEEDING 8'-2" (2500mm) IN Laterally SUPPORTED HEIGHT.
-8" (200mm) SOLID 2200psi (15MPa) CONCRETE
-MAX. UNSUPPORTED HEIGHT OF 3'-11" (1200mm) & MAX. SUPPORTED HEIGHT OF 7'-0" (2150mm) MEASURED FROM GRADE TO FINISHED BASEMENT FLOOR.
-FOR WALLS NOT EXCEEDING 9'-0" (2750mm) IN Laterally SUPPORTED HEIGHT.
-10" (250mm) SOLID 2200psi (15MPa) CONCRETE
-MAX. UNSUPPORTED HEIGHT OF 4'-7" (1400mm) & MAX. SUPPORTED HEIGHT OF 8'-6" (2600mm) MEASURED FROM GRADE TO FINISHED BASEMENT FLOOR.
-LATERAL SUPPORT PROVIDED BY ANCHORED SILL PLATE TO JOISTS.
-FOR CONDITIONS EXCEEDING THESE MAXIMUMS AN ALTERNATIVE IN CONFORMANCE TO O.B.C.- T.9.15.4.1 SHALL BE USED OR IT SHALL BE DESIGNED UNDER O.B.C.- PART 4
-WALL SHALL EXTEND A MIN. 5 7/8" (150mm) ABOVE GRADE
-INSULATE W/ R12 (RSI 2.11) FROM UNDERSIDE OF SUBFLOOR TO NOT MORE THAN 8" (200mm) ABOVE FINISHED FLOOR OF BASEMENT (ZONE 1. O.B.C. T.2.1.1.2.A.)
-BACK FILL W/ NON-FROST SUSCEPTIBLE SOIL

REDUCTION OF THICKNESS:

O.B.C. 9.15.4.7.
-WHERE THE TOP OF THE FOUNDATION WALL IS REDUCED IN THICKNESS TO ALLOW MASONRY FACING, THE MIN. REDUCED THICKNESS SHALL NOT BE LESS THAN 3-1/2" (90mm) THICK.
-TIE TO FACING MATERIAL WITH METAL TIES SPACED MAX. @ 7 7/8" (200mm) VERTICALLY O.C. & 2'-11" (900mm) HORIZONTALLY.
-FILL SPACE BETWEEN WALL AND FACING SOLID W/ MORTAR
-WHERE WALL IS REDUCED FOR JOISTS, THE REDUCED THICKNESS SHALL BE MAX. 13-3/4" (350mm) HIGH & MIN. 3-1/2" (90mm) THICK

DAMPProofing & WATERProofing:

-DAMPProof THE EXTERIOR FACE OF WALL BELOW GRADE AS PER O.B.C. 9.13.2.
-WHERE INSULATION EXTENDS TO MORE THAN 4'-9" (1450mm) BELOW GRADE, A FDN. WALL DRAINAGE LAYER SHALL BE PROVIDED IN CONFORMANCE TO O.B.C. 9.14.2.1.(2) (3) (4)
-FINISHED BASEMENTS SHALL HAVE INTERIOR DAMPProofing EXTENDING FROM SLAB TO GRADE LEVEL & SHALL CONFORM TO O.B.C. 9.13.3.3.(3)
-WHERE HYDROSTATIC PRESSURE OCCURS, FDN. WALLS SHALL BE WATERProofed AS PER O.B.C. 9.13.3.
-WALLS THAT ARE WATERProofed DO NOT REQUIRE DAMPProofing.

FOUNDATION WALLS @ UNSUPPORTED OPENINGS:

-2-20M BARS IN TOP PORTION OF WALL (UP TO 8'-0" OPENING)
-3-20M BARS IN TOP PORTION OF WALL (8'-0" TO 10'-0" OPENING)
-4-20M BARS IN TOP PORTION OF WALL (10'-0" TO 15'-0" OPENING)
-BARS STACKED VERTICALLY AT INTERIOR FACE OF WALL.
-BARS TO HAVE MIN. 2" (50mm) CONCRETE COVER
-BARS TO EXTEND 2'-0" (600mm) BEYOND BOTH SIDES OF OPENING.

FRAME WALL CONSTRUCTION:

O.B.C. 9.23.
-SIDING OR STUCCO AS PER ELEVATIONS, MIN. 7 7/8" (200mm) FROM FINISHED GRADE (O.B.C. 9.28.1.4. & 9.27.)
-WALL SHEATHING MEMBRANE AS PER O.B.C. 9.27.3.2.
-1/4" (6mm) PLYWOOD (EXTERIOR TYPE) OR EQUIVALENT AS PER O.B.C. 9.23.16.
-2" X 6" (38mm X 140mm) WOOD STUDS @ 16" (400mm) O.C.
-MIN. R22 (RSI 3.87) INSULATION (ZONE 1. O.B.C. T.2.1.1.2.A.)
-CONTINUOUS AIR/VAPOUR BARRIER IN CONFORMANCE W/ O.B.C. 9.25.3. & 9.25.4..
-1/2" (12.7mm) GYPSUM BOARD
NOTE - SUPPORT FOR 3 FLOORS ABOVE - O.B.C. T.9.23.10.1. =
-FOR 3 FLOORS SUPPORTED ABOVE, 2" X 6" (38mmX 140mm) STUDS ARE REQUIRED TO BE SPACED @ 12" (300mm) O.C.

REQ. FOR FIRE RATING (LESS THAN 4'-0" LIMITING DISTANCE):

O.B.C. SB-3 WALL = EW1b (STC = N/A, FIRE = 45 MIN)
FOR 45 MINUTE FIRE RATED WALL REQUIREMENTS SUBSTITUTE THE FOLLOWING MATERIALS:
-REPLACE R22 (RSI 3.87) INSULATION WITH R22 (RSI 3.87) ABSORPTIVE INSULATING MATERIAL WITH A MASS OF AT LEAST 4.8 kg/ sq.m.
-REPLACE 1/2" (12.7mm) INTERIOR GYPSUM BOARD WITH 1/2" (12.7mm) TYPE 'X' GYPSUM BOARD.

REQ. FOR FIRE RATING (LESS THAN 2'-0" LIMITING DISTANCE):

-REFER TO REQUIREMENTS FOR LESS THAN 4'-0" LIMITING DISTANCE AND ADD/REPLACE THE FOLLOWING:
-NON-COMBUSTABLE SIDING OR STUCCO AS PER ELEVATIONS (REFER TO MANUFACTURER'S SPECIFICATIONS).
OR
-VINYL SIDING IS PERMITTED PER O.B.C. 9.10.15.5.(3). OVER 1/2" (12.7mm) GYPSUM EXTERIOR SHEATHING WHICH REPLACES EXTERIOR PLYWOOD OR EQUIV.

ALTERNATE FRAME WALL CONSTRUCTION:

O.B.C. 9.23.
-SIDING OR STUCCO AS PER ELEVATIONS, MIN. 7 7/8" (200mm) FROM FINISHED GRADE (O.B.C. 9.28.1.4. & 9.27.)
-1 1/2" (38mm) R8 (RSI 1.41) RIGID INSULATION W/ TAPED JOINTS (O.B.C. 9.27.3.4.)
-BRACE W/ CONT. 16 GAUGE STEEL T' BRACES FROM TOP PLATE TO BTM. PLATE FOR THE FULL LENGTH OF WALL, OR CONT. 2" X 4" (38mmX 89mm) SOLID WOOD BLOCKING @ APPROXIMATELY 45 DEG. FROM TOP PLATE TO BTM. PLATE FOR FULL LENGTH OF WALL.
-2" X 4" (38mmX 89mm) WOOD STUDS @ 16" (400mm) O.C. @ 12" (300mm) O.C. ON BOTTOM FLR. WHEN 3 STOREYS
-R14 (RSI 2.46) INSULATION (ZONE 1. O.B.C. T.2.1.1.2.A.)
-CONTINUOUS AIR/VAPOUR BARRIER IN CONFORMANCE W/ O.B.C.- 9.25.3. & 9.25.4.
-1/2" (12.7mm) GYPSUM BOARD.
NOTE - SUPPORT FOR 2 + 3 FLOORS ABOVE - O.B.C. T.9.23.10.1. =
-FOR 2 FLOORS SUPPORTED ABOVE, 2" X 4" (38mmX 89mm) STUDS ARE REQUIRED TO BE SPACED @ 12" (300mm) O.C.
-FOR 3 FLOORS SUPPORTED ABOVE, 2" X 6" (38mmX 140mm) STUDS ARE REQUIRED TO BE SPACED @ 12" (300mm) O.C.

REQ. FOR FIRE RATING (LESS THAN 4'-0" LIMITING DISTANCE):

O.B.C. SB-3 WALL = EW1b (STC = N/A, FIRE = 45 MIN)
FOR 45 MINUTE FIRE RATED WALL REQUIREMENTS SUBSTITUTE AND/OR ADD THE FOLLOWING MATERIALS:
-ADD 1/4" (6mm) PLYWOOD (EXTERIOR TYPE) OR EQUIVALENT AS PER O.B.C. 9.23.16. BETWEEN RIGID INSULATION AND WOOD STUD.
-REPLACE R14 (RSI 2.46) INSULATION WITH R14 (RSI 2.46) ABSORPTIVE INSULATING MATERIAL WITH A MASS OF AT LEAST 2.8 kg/ sq.m.
-REPLACE 1/2"(12.7mm) GYPSUM BD. W/ 1/2" (12.7mm) TYPE 'X' GYPSUM BD.

REQ. FOR FIRE RATING (LESS THAN 2'-0" LIMITING DISTANCE):

-REFER TO REQUIREMENTS FOR LESS THAN 4'-0" LIMITING DISTANCE AND ADD/REPLACE THE FOLLOWING:
-NON-COMBUSTABLE SIDING OR STUCCO AS PER ELEVATIONS (REFER TO MANUFACTURER'S SPECIFICATIONS).
OR
-VINYL SIDING IS PERMITTED PER O.B.C. 9.10.15.5.(3). OVER SHEATHING PAPER OVER 1/2" (12.7mm) GYPSUM EXTERIOR SHEATHING ON EXTERIOR SIDE OF RIGID INSULATION

FRAME WALL CONSTRUCTION @ GARAGE:

O.B.C. 9.23.
-SIDING OR STUCCO AS PER ELEVATIONS, MIN. 7 7/8" (200mm) FROM FINISHED GRADE (O.B.C. 9.28.1.4. & 9.27.)
-WALL SHEATHING MEMBRANE AS PER O.B.C. 9.27.3.2.
-1/4" (6mm) PLYWOOD (EXTERIOR TYPE) OR EQUIVALENT AS PER O.B.C. 9.23.16.
-2" X 4" (38mmX 89mm) WOOD STUDS @ 16" (400mm) O.C.
-1/2" (12.7mm) GYPSUM BOARD
NOTE - SUPPORT FOR 2 + 3 FLOORS ABOVE - O.B.C. T.9.23.10.1. =
-FOR 2 FLOORS SUPPORTED ABOVE, 2" X 4" (38mmX 89mm) STUDS ARE REQUIRED TO BE SPACED @ 12" (300mm) O.C.
-FOR 3 FLOORS SUPPORTED ABOVE, 2" X 6" (38mmX 140mm) STUDS ARE REQUIRED TO BE SPACED @ 12" (300mm) O.C.

REQ. FOR FIRE RATING (LESS THAN 4'-0" LIMITING DISTANCE):

O.B.C. SB-3 WALL = EW1b (STC = N/A, FIRE = 45 MIN)
FOR 45 MINUTE FIRE RATED WALL REQUIREMENTS SUBSTITUTE AND/OR ADD THE FOLLOWING MATERIALS:
-ADD ABSORPTIVE MATERIAL WITH A MASS OF AT LEAST 2.8 kg/ sq.m.
-REPLACE 1/2"(12.7mm) GYPSUM BD. W/ 1/2" (12.7mm) TYPE 'X' GYPSUM BD.

REQ. FOR FIRE RATING (LESS THAN 2'-0" LIMITING DISTANCE):

-REFER TO REQUIREMENTS FOR LESS THAN 4'-0" LIMITING DISTANCE AND ADD/REPLACE THE FOLLOWING:
-NON-COMBUSTABLE SIDING OR STUCCO AS PER ELEVATIONS (REFER TO MANUFACTURER'S SPECIFICATIONS).
OR
-VINYL SIDING IS PERMITTED PER O.B.C. 9.10.15.5.(3). OVER SHEATHING PAPER OVER 1/2" (12.7mm) GYPSUM EXTERIOR SHEATHING WHICH REPLACES EXTERIOR PLYWOOD OR EQUIV.

BRICK VENEER CONSTRUCTION:

O.B.C. 9.23.
-3-1/2" (90mm) FACE BRICK OR 4" (100mm) STONE @ 36'-1" (11m) MAX. HEIGHT
-MIN. 0.03" (0.76mm) THICK, 7/8" (22mm) WIDE CORROSION RESISTANT STRAPS @ MAX. 15 3/4" (400mm) O.C. HORIZONTAL & 23 5/8" (600mm) O.C. VERTICAL SPACING
-PROVIDE WEEP HOLES @ 2'-7" (800mm)O.C. @ BTM. COURSE & OVER OPENINGS
-BASE FLASHING UP TO 5 7/8" (150mm) BEHIND WALL SHEATHING MEMBRANE (O.B.C. 9.20.13.6.(2))
-BRICK OR STONE SILLS UNDER OPENINGS, FLASHING UNDER
-1" (25mm) AIR SPACE
-WALL SHEATHING MEMBRANE AS PER O.B.C. 9.27.3.2.
-1/4" (6mm) PLYWOOD (EXTERIOR TYPE) OR EQUIVALENT AS PER O.B.C. 9.23.16
-2" X 6" (38mmX 140mm) WOOD STUDS @ 16" (400mm) O.C.
-MIN. R22 (RSI 3.87) INSULATION (ZONE 1. O.B.C. T.2.1.1.2.A.)
-CONTINUOUS AIR/VAPOUR BARRIER IN CONFORMANCE W/ O.B.C.- 9.25.3. & 9.25.4.
-1/2" (12.7mm) GYPSUM BOARD
NOTE - SUPPORT FOR 3 FLOORS ABOVE - O.B.C. T.9.23.10.1. =
-FOR 3 FLOORS SUPPORTED ABOVE, 2" X 6" (38mmX 140mm) STUDS ARE REQUIRED TO BE SPACED @ 12" (300mm) O.C.

REQ. FOR FIRE RATING (LESS THAN 4'-0" LIMITING DISTANCE):

O.B.C. SB-3 WALL = EW1b (STC = N/A, FIRE = 45 MIN)
FOR 45 MINUTE FIRE RATED WALL REQUIREMENTS SUBSTITUTE AND/OR ADD THE FOLLOWING MATERIALS:
-REPLACE R22 (RSI 3.87) INSULATION WITH R22 (RSI 3.87) ABSORPTIVE INSULATING MATERIAL WITH A MASS OF AT LEAST 4.8 kg/ sq.m.
-REPLACE 1/2"(12.7mm) GYPSUM BD. W/ 1/2" (12.7mm) TYPE 'X' GYPSUM BD.

ALTERNATE BRICK VENEER CONSTRUCTION:

O.B.C. 9.23.
-3-1/2" (90mm) FACE BRICK OR 4" (100mm) STONE @ 36'-1" (11m) MAX. HEIGHT
-MIN. 0.03" (0.76mm) THICK, 7/8" (22mm) WIDE CORROSION RESISTANT STRAPS @ MAX. 15 3/4" (400mm) O.C. HORIZONTAL & 23 5/8" (600mm) O.C. VERTICAL SPACING
-PROVIDE WEEP HOLES @ 2'-7" (800mm)O.C. @ BTM. COURSE & OVER OPENINGS
-BASE FLASHING UP TO 5 7/8" (150mm) BEHIND WALL SHEATHING MEMBRANE (O.B.C. 9.20.13.6.(2))
-BRICK OR STONE SILLS UNDER OPENINGS, FLASHING UNDER
-1" (25mm) AIR SPACE
-1 1/2" (38mm) R8 (RSI 1.41) RIGID INSULATION W/ TAPED JOINTS (O.B.C. 9.27.3.4.)
-2" X 4" (38mmX 89mm) WOOD STUDS @ 16" (400mm) O.C. @ 12" (300mm) O.C. ON BOTTOM FLR. WHEN 3 STOREYS
-BRACE W/ CONT. 16 GAUGE STEEL T' BRACES FROM TOP PLATE TO BTM. PLATE FOR THE FULL LENGTH OF WALL, OR
-CONT. 2" X 4" (38mmX 89mm) SOLID WOOD BLOCKING @ APPROXIMATELY 45 DEG. FROM TOP PLATE TO BTM. PLATE FOR FULL LENGTH OF WALL
-R14 (RSI 2.46) INSULATION
-CONTINUOUS AIR/VAPOUR BARRIER IN CONFORMANCE W/ O.B.C.- 9.25.3. & 9.25.4.
-1/2" (12.7mm) GYPSUM BOARD
NOTE - SUPPORT FOR 2 + 3 FLOORS ABOVE - O.B.C. T.9.23.10.1. =
-FOR 2 FLOORS SUPPORTED ABOVE, 2" X 4" (38mmX 89mm) STUDS ARE REQUIRED TO BE SPACED @ 12" (300mm) O.C.
-FOR 3 FLOORS SUPPORTED ABOVE, 2" X 6" (38mmX 140mm) STUDS ARE REQUIRED TO BE SPACED @ 12" (300mm) O.C.

REQ. FOR FIRE RATING (LESS THAN 4'-0" LIMITING DISTANCE):

O.B.C. SB-3 WALL = EW1b (STC = N/A, FIRE = 45 MIN)
FOR 45 MINUTE FIRE RATED WALL REQUIREMENTS SUBSTITUTE AND/OR ADD THE FOLLOWING MATERIALS:
-ADD 1/4" (6mm) PLYWOOD (EXTERIOR TYPE) OR EQUIVALENT AS PER O.B.C. 9.23.16. BETWEEN RIGID INSULATION AND WOOD STUD.
-REPLACE R14 (RSI 2.46) INSULATION WITH R14 (RSI 2.46) ABSORPTIVE INSULATING MATERIAL WITH A MASS OF AT LEAST 2.8 kg/ sq.m.
-REPLACE 1/2"(12.7mm) GYPSUM BD. W/ 1/2" (12.7mm) TYPE 'X' GYPSUM BD.

BRICK VENEER CONSTRUCTION @ GARAGE:

O.B.C. 9.23.
-3-1/2" (90mm) FACE BRICK OR 4" (100mm) STONE @ 36'-1" (11m) MAX. HEIGHT
-MIN. 0.03" (0.76mm) THICK, 7/8" (22mm) WIDE CORROSION RESISTANT STRAPS @ MAX. 15 3/4" (400mm) O.C. HORIZONTAL & 23 5/8" (600mm) O.C. VERTICAL SPACING
-PROVIDE WEEP HOLES @ 2'-7" (800mm)O.C. @ BTM. COURSE & OVER OPENINGS
-BASE FLASHING UP TO 5 7/8" (150mm) BEHIND WALL SHEATHING MEMBRANE (O.B.C. 9.20.13.6.(2))
-BRICK OR STONE SILLS UNDER OPENINGS, FLASHING UNDER
-1" (25mm) AIR SPACE
-WALL SHEATHING MEMBRANE AS PER O.B.C. 9.27.3.2.
-1/4" (6mm) PLYWOOD (EXTERIOR TYPE) OR EQUIVALENT AS PER O.B.C. 9.23.16
-2" X 4" (38mmX 89mm) WOOD STUDS @ 16" (400mm) O.C.
-1/2" (12.7mm) GYPSUM BOARD
NOTE - SUPPORT FOR 2 + 3 FLOORS ABOVE - O.B.C. T.9.23.10.1. =
-FOR 2 FLOORS SUPPORTED ABOVE, 2" X 4" (38mmX 89mm) STUDS ARE REQUIRED TO BE SPACED @ 12" (300mm) O.C.
-FOR 3 FLOORS SUPPORTED ABOVE, 2" X 6" (38mmX 140mm) STUDS ARE REQUIRED TO BE SPACED @ 12" (300mm) O.C.

THESE DRAWINGS ARE NOT TO BE SCALED. ALL DIMENSIONS MUST BE VERIFIED BY CONTRACTOR PRIOR TO COMMENCEMENT OF ANY WORK. ANY DISCREPANCIES MUST BE REPORTED DIRECTLY TO RN DESIGN LTD

File:C:_BN_Standards\ACA 2015\temp\AcPublish_7000\14021-50-4-FINAL (10075).dwg Plotted: Jun 22, 2015 By:JazzR

I, NATALIE PANDOLFI DECLARE THAT I HAVE REVIEWED AND TAKEN DESIGN RESPONSIBILITY FOR THE DESIGN WORK ON BEHALF OF **RN DESIGN LTD** UNDER DIVISION C, PART-3 SUBSECTION-3.2.4 OF THE BUILDING CODE. I AM QUALIFIED AND THE FIRM IS REGISTERED IN THE APPROPRIATE CLASSES / CATEGORIES.
QUALIFIED DESIGNER BCIN: 41549
FIRM BCIN: 26995
DATE: JUNE 22, 2015

SIGNATURE:

client
Highcastle Homes

project
Riverwalk Phase 2

#	revisions	date	dwn	chk	#	revisions	date	dwn	chk
1	ISSUED FOR FINAL	22-Jun-15	JR	NP	5				
2					6				
3					7				
4					8				

location
Brampton

marketing name

RN design
Imagine • Inspire • Create



model
50-4
scale 3/16" = 1'0"
project # 14021

page

D1

- FOR RAILING SPANNING MAXIMUM OF 6'-0".
- PROVIDE PREFIN. METAL RAILING W/ 76mm VERTICAL OPENING TO CONFORM WITH O.B.C. APPENDIX A-9.8.8.5.
- GUARDS TO BE 3'-6" (1070mm)
- FOR DWELLING UNITS GUARDS TO BE 2'-11" (900mm) WHERE FLOOR TO GRADE DIFFERENCE IS LESS THAN 5'-11" (1800mm) AS PER O.B.C. 9.8.8.2. OR
- FOR DWELLING UNITS GUARDS TO BE 3'-6" WHERE FLOOR TO GRADE DIFFERENCE IS 5'-11" (1800mm) OR GREATER AS PER O.B.C. 9.8.8.2.
- VERTICAL END RAILING ANCHORED TO CORNER DOUBLE STUDS USING 3 ROWS OF 3/8"Ø MIN. ANCHOR BOLTS EQUALLY SPACED WITH 3" MIN. EMBEDMENT TO STUDS.
- PROVIDE SAME ANCHOR BOLTS @ 36" O.C. FOR BASE PLATE CONNECTION.

-WASHROOMS TO BE MECHANICALLY VENTED TO PROVIDE AT LEAST ONE AIR CHANGE PER HOUR, O.B.C.- 9.32.1.3.(3)

-1"X2" (19mmX38mm) BOTH SIDES OF STEEL.

41 -WOOD FRAMING MEMBERS SUPPORTED ON CONCRETE IN CONTACT WITH GROUND OR FILL SHALL BE PRESSURE TREATED OR SEPARATED FROM CONCRETE W/ 6 mil POLYETHYLENE.

42 -PRECAST CONC. STEP
-2 RISERS MAXIMUM PERMITTED TO BE LAID ON GROUND

44 SMOKE ALARM, O.B.C. - 9.10.19.

- PROVIDE 1 ON EACH FLOOR INCLUDING BASEMENTS
- PROVIDE 1 IN EACH BEDROOM
- PROVIDE 1 IN EACH HALLWAY SERVICING BEDROOMS
- ALARMS TO BE CONNECTED IN CIRCUIT AND INTERCONNECTED SO ALL ALARMS WILL BE ACTIVATED IF ANY ONE OF THEM SOUNDS.
- ALARMS MUST BE HARDWIRED AND HAVE AN ALTERNATE POWER SOURCE THAT CAN POWER ALARM FOR 7 DAYS, FOLLOWED BY 4 MINUTES OF ALARM

45 CARBON MONOXIDE ALARM (CMA), O.B.C.- 9.33.4.
-WHERE THERE IS A FUEL BURNING APPLIANCE A CMA SHALL BE PROVIDED
ADJACENT TO EACH SLEEPING AREA.
-CMA TO BE WIRED IN CIRCUIT TO SOUND SMOKE ALARMS WHEN
ACTIVATED.

46 -MAIN DOOR TO BE OPERABLE FROM INSIDE W/OUT KEY
-PROVIDE A VIEWER WITH A VIEWING ANGLE OF NOT LESS THAN 160 DEG.
-UNLESS GLAZING IS PROVIDED IN DOOR OR A SIDELIGHT IS PRESENT.
-R4 (RSI 0.70) WHERE A STORM DOOR IS NOT PROVIDED

47 -GARAGE MAN DOORS TO BE GAS PROOFED WITH SELF CLOSER,
WEATHERSTRIPPING, THRESHOLD & DEAD BOLT PER O.B.C. 9.10.13.15.
-R4 (RSI 0.70)

48 - TRAVEL FROM A FLOOR LEVEL TO AN EXIT OR EGRESS DOOR SHALL BE LIMITED TO ONE FLOOR EXCEPT:

- 1) WHERE THAT FLOOR LEVEL HAS ACCESS TO A BALCONY OR
- 2) WHERE THAT FLOOR LEVEL HAS A WINDOW PROVIDING AN UNOBSTRUCTED OPENING OF NOT LESS THAN 3'-3" (1000mm) IN HEIGHT AND 21 5/8" (550mm) IN WIDTH; SUCH WINDOW SHALL BE LOCATED SO THAT THE SILL IS NOT MORE THAN 3'-3" (1000mm) ABOVE FLOOR AND 23'-0" (7.0m) ABOVE ADJACENT GROUND LEVEL.

- MIN. 6"X6" (140mm X 140mm) WOOD POST ANCHORED TO PORCH SLAB W/ METAL SADDLE.
- TOP PORTION OF POST CLAD W/ DECOR. SURROUND PER ELEVATION DRAWINGS.
- 1-4" X 14" MASONRY VENEER SURROUND W/ PRECAST CONCRETE CAP.
- REFER TO ELEVATION DRAWINGS FOR HEIGHT OF CAP.
- SURROUND TO BE TIED W/ METAL TIES @ 16" (400mm) O.C. VERT. INSTALLED PER O.B.C. 9.20.9.4.
- 3/4" AIR SPACE AROUND POST.

-MIN. 6"X6" (140mmx 140mm) WOOD POST CLAD W/ DECOR. SURROUND
(PER ELEVATION DRAWINGS) ANCHORED TO CONC. CAP W/ METAL SADDLE
-14" X 14" MASONRY PIER TO BE CONSTRUCTED SOLID W/ PRECAST
CONCRETE CAP.
-REFER TO ELEVATION DRAWINGS FOR HEIGHT OF CAP.
-NOTE: DECORATIVE STRUCTURAL COLUMNS MAY REPLACE 6" X 6" POST
PROVIDED THAT THEY ARE IN CONFORMANCE WITH O.B.C. 9.17.4.

-MIN. 6"X6" (140mm X 140mm) WOOD POST CLAD W/ DECOR. SURROUND
(PER ELEVATION DRAWINGS) ANCHORED TO PORCH SLAB W/
METAL SADDLE
NOTE: DECORATIVE STRUCTURAL COLUMNS MAY REPLACE 6" X 6" ABOVE
PROVIDED THAT THEY ARE IN ACCORDANCE WITH O.B.C. 9.17.4.

FOR COLD CELLARS PROVIDE THE FOLLOWING:

- VENTING AREA TO BE EQUIVALENT TO 0.2% OF COLD CELLAR AREA.
- COVER VENT W/ BUG SCREEN
- WALL MOUNTED LIGHT FIXTURE
- L1+L7 FOR DOOR OPENING
- 2"X 6" X 6-8" EXTERIOR TYPE DOOR (MIN.R-4 RSI 0.7)
- INSULATE FULL HEIGHT OF INTERIOR BASEMENT WALL W/ MIN. R12 (RSI 2.11)

O.B.C. 9.5.2.3
-WALL STUDS ADJACENT TO WATER CLOSETS & SHOWER BATH TUBS IN MAIN
BATHROOM ARE TO BE REINFORCED TO PERMIT THE FUTURE INSTALLATION
OF GRAB BARS AS PER O.B.C. 3.8.3.8.(1)(d) & 3.8.3.13.(1)(f)
-GRAB BARS TO BE INSTALLED AS PER O.B.C. 9.8.7.7.(2)

- ALL FRAMING LUMBER TO BE No.1 AND No. 2 SPF UNLESS NOTED OTHERWISE.
- ROOF LOADING IS BASED ON 1.5kPa SPECIFIED COMPOSITE SNOW AND RAIN LOADS.
- JOISTS TO HAVE MIN. 1-1/2" (38mm) END BEARING
- BEAMS TO HAVE MIN. 3-1/2" (89mm) END BEARING
- DOUBLE STUDS @ OPENINGS
- DOUBLE HEADER JOISTS AROUND FLOOR OPENINGS WHEN THEY ARE BETWEEN 3'-11" (1200mm) AND 10'-6" (3200mm)
- DOUBLE TRIMMER JOISTS WHEN HEADER JOIST LENGTH IS BETWEEN 2'-7" (800mm) AND 6'-7" (2000mm)
- DOUBLE JOISTS OR SOLID BLOCKING UNDER NON-LOAD BEARING PARALLEL PARTITIONS
- BEAMS TO BE PLACED UNDER LOADBEARING WALLS WHEN WALLS ARE PARALLEL TO FLOOR JOISTS

- BEAMS MAY BE A MAX. 24" (600mm) FROM LOADBEARING WALLS WHEN WALLS ARE PERPENDICULAR TO FLOOR JOISTS
- APPROVED METAL HANGERS TO BE USED FOR JOISTS AND BEAMS WHEN THEY FRAME INTO SIDES OF BEAMS, TRIMMERS AND HEADERS
- FLOOR JOISTS SUPPORTING ROOF LOADS SHALL NOT BE CANTILEVERED MORE THAN 15 3/4" (400mm) BEYOND SUPPORTS FOR 2" X 8" (38mm X 184mm)
- FLOOR JOISTS SUPPORTING ROOF LOADS SHALL NOT BE CANTILEVERED MORE THAN 23 5/8" (600mm) BEYOND SUPPORTS FOR 2" X 10" (38mm X 235mm) OR LARGER.

- WINDOWS TO BE SEALED TO THE AIR & VAPOR BARRIER
- WINDOWS THAT SEPARATE HEATED SPACE FROM UNHEATED SPACE SHALL HAVE AN OVERALL COEFFICIENT OF HEAT TRANSFER OF $1.8 \text{ W/(m}^2\text{K)}$ OR
- AN ENERGY RATING OF NOT LESS THAN 21 FOR OPERABLE WINDOWS & 31 FOR FIXED WINDOWS
- BASEMENT WINDOWS WITH LOAD BEARING STRUCTURAL FRAME SHALL BE DOUBLE GLAZED WITH LOW-E COATING
- SKYLIGHTS SHALL HAVE AN OVERALL COEFFICIENT OF HEAT TRANSFER OF $2.8 \text{ W/(m}^2\text{K)}$
- FOR GROSS GLAZED AREAS LESS THAN 17%

THE MINIMUM R (RSI) VALUE FOR THERMAL INSULATION IN EXPOSED ABOVE GRADE WALLS IS PERMITTED TO BE NO LESS THAN R20 (RSI 3.52) PROVIDED; THAT THE WINDOWS AND SLIDING GLASS DOORS HAVE A MAXIMUM U-VALUE OF 1.6, OR THE THERMAL INSULATION VALUE IN BASEMENT WALLS HAS A MINIMUM R20 (RSI 3.52).

OR

-WHERE BLOWN-IN INSULATION OR SPRAY-APPLIED FOAM INSULATION IS USED, THE MINIMUM R (RSI) VALUE FOR THERMAL INSULATION IN EXPOSED ABOVE GRADE WALLS IS PERMITTED TO BE NO LESS THAN R20 (RSI 3.52) PROVIDED THAT:

- a) THE THERMAL INSULATION VALUE IN A CEILING WITH AN ATTIC SPACE IS NOT LESS THAN R60 (RSI 10.55).
- b) THE MINIMUM EFFICIENCY OF THE *HRV* IS INCREASED BY NOT LESS THAN 8 PERCENTAGE POINTS.
- c) THE MINIMUM *AFUE* OF THE SPACE HEATING EQUIPMENT IS INCREASED BY NOT LESS THAN 2 PERCENTAGE POINTS.
- d) THE MINIMUM *EF* OF THE DOMESTIC HOT WATER HEATER IS INCREASED BY NOT LESS THAN 4 PERCENTAGE POINTS.

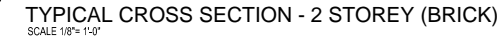





THESE DRAWINGS ARE NOT TO BE SCALED. ALL DIMENSIONS MUST BE
VERIFIED BY CONTRACTOR PRIOR TO COMMENCEMENT OF ANY WORK.
ANY DISCREPANCIES MUST BE REPORTED DIRECTLY TO RN DESIGN LTD

LINTELS	
7/8" X 3-1/2" X 5/16" L	L15 5-7/8" X 4" X 1/2" L
7/8" X 3-1/2" X 3/8" L	L16 7-1/8" X 4" X 3/8" L
7/8" X 3-1/2" X 1/2" L	L17 7-1/8" X 4" X 1/2" L
7/8" X 3-1/2" X 3/8" L	
7/8" X 3-1/2" X 1/2" L	

STEEL BEAMS	
ST1	W 6 X 15
ST2	W 6 X 20
ST3	W 8 X 18
ST4	W 8 X 21
ST5	W 8 X 24

L1	2/ 2" X 8" SPR	L1
L3	2/ 2" X 10" SPR	L1
L5	2/ 2" X 12" SPR	L1
L7	3-1/2" X 3-1/2" X 1/4" L	L1
L9	4" X 3-1/2" X 1/4" L	L1

LINTELS	
7/8" X 3-1/2" X 5/16" L	L15 5-7/8" X 4" X 1/2" L
7/8" X 3-1/2" X 3/8" L	L16 7-1/8" X 4" X 3/8" L
7/8" X 3-1/2" X 1/2" L	L17 7-1/8" X 4" X 1/2" L
7/8" X 3-1/2" X 3/8" L	
7/8" X 3-1/2" X 1/2" L	

	FLOOR DRAIN
	SOLID BEARING (TO BE SAME WIDTH AS SUPPORTED MEMBER)
	POINT LOAD
	FLAT ARCH
	2 STORY WALL
U/S	UNDER SIDE
FG	FIXED GLAZING
GB	GLASS BLOCK
BG	BLACK GLASS

File:C:_RN_Standards\ACA 2015\temp\AcPublish_7000\14021-50-4-FINAL (10075).dwg Plotted: Jun 22, 2015 By:JazzR

I, NATALIE PANDOLFI DECLARE THAT I HAVE REVIEWED AND
TAKEN DESIGN RESPONSIBILITY FOR THE DESIGN WORK ON
BEHALF OF **RN DESIGN LTD** UNDER DIVISION C, PART-3
SUBSECTION-3.2.4 OF THE BUILDING CODE. I AM QUALIFIED
AND THE FIRM IS REGISTERED IN THE APPROPRIATE CLASSES /
CATEGORIES.

QUALIFIED DESIGNER BCIN:	41549
FIRM BCIN:	26995
DATE:	JUNE 22, 2015

SIGNATURE:

project
Riverwalk Phase 2

#	revisions	date	dwn	chk	#	revisions	date	dwn	chk
1	ISSUED FOR FINAL	22-Jun-15	JR	NP	5				
2					6				
3					7				
4					8				

location
Brampton
marketing name



model	
50-4	
<hr/>	
scale	project #
$3/16'' = 1'0''$	1402

page

D3