

Sales Selection Sheet
Checklist

1 of 48

LOT 7109 Model: 30-2794 A The Willowglen
PURCHASERS: RAMAESH RAJESWARAN/SAYANTHINI SANTHIRA
VENDOR: Heathwood Homes (Whitby) Limited

OPT SERVERY UPPERS
OPT LAUNDRY UPPERS

- ☐ COLD CELLAR
☐ DECK

UPGRADED / MODIFIED ELEVATION

- ☐ CORNER UPGRADE
☐ REAR UPGRADE

CEILING UPGRADE - SMOOTH

- ☒ MAIN FLOOR (STD)
☐ SECOND FLOOR WITH RESILIENCE CHANEL
☐ LOWER LEVEL

ADDITIONAL ROUGH-INS

- ☒ 200 AMP SERVICE (STD)
☐ WET BAR ROUGH-IN
☒ HUMIDIFIER (STD)
☒ AIR CONDITIONING (STD)

GAS ROUGH-IN

- ☒ STOVE
☐ DRYER
☐ BBQ
☐ ADDITIONAL GAS FIREPLACE

KITCHEN HOODFAN VENTING SIZE

- ☒ 6 IN ROUND DUCT (STD WITH APPLIANCE PACKAGE)
☐ 7 IN ROUND DUCT

FULL LOWER LEVEL STAIRS	All Oak
UPPER LOWER LEVEL STAIRS	N/A
LOWER LOWER LEVEL STAIRS	N/A
MAIN STAIRS	All Oak

<u>Dec 19/24</u> Date	<u><i>Signature</i></u> Purchaser:	<u>Dec 19/24</u> Date	<u><i>IRV SALEM</i></u> Decor Consultant:
 Date	 Purchaser:	 Date	 Heathwood Homes (Whitby) Limited
Locked Date:		<u>-12- 19 2024</u> Approved	<u><i>mRosa</i></u>

RAMAESH RAJESWARAN/SAYANTHINI SANTHIRA
Project: Country Lane
Unit: 7109, Phase: 7
Model: 30-2794 A The Willowglen

Created: 9/19/2024 08:33:30
Locked:
Closed:

Kitchen/Breakfast

Cabinet Colour/Style	6467	Classic II-MANCHESTER-MACADAMIA-PAINT MDF ***UPG***
Island Cabinet Colour/Style	6467	Classic II-MANCHESTER-MACADAMIA-PAINT MDF ***UPG***
Cabinet Hardware	7676	12843-HARDWARE ***STD***
Countertop	9814	Group 2-Quartz-Caesarstone-ASHEN MARBLE # 7512-3/4 inch B/U MITERED EDGE ***2***
Island Countertop	9814	Group 2-Quartz-Caesarstone-ASHEN MARBLE # 7512-3/4 inch B/U MITERED EDGE ***2***
Countertop Edge	4005	DOUBLE MITRE 1 1/2 INCH ***UPG***



Sink	9493	BLANCO QUATRUS U 1 SUPER SINGLE 401248 (min cabinet 36 in)	PG 26
------	------	--	-------

Crumb Vac Color	9482	Vacuum-Crumb Vac (Dust Pan)-White
-----------------	------	-----------------------------------

HoodFan	9864	AVW-368CS-AVG 36 inch STAINLESS STEEL CHIMNEY WALL MOUNTED HOODFAN-Stainless Steel-36 inch-UPG	PG 36-37
---------	------	--	----------

Backsplash	5730	QT.CD.ARW.0306MT-Colour and Dimension Matte-Arctic White-3 x 6 ***1***
------------	------	--

Backsplash Grout	9836	Grout-Eggshell #5220 ***STD***
------------------	------	--------------------------------

Backsplash Tile Pattern	3060	HORIZONTAL BRICK ***STD***
-------------------------	------	----------------------------

Flooring	9106	GE.MD.WHT.1818.MT Madison Series White Matte 18 X 18 Matte ***1***
----------	------	--

Floor Tile Grout	9837	Grout-Warm Grey #5093 ***STD***
------------------	------	---------------------------------

Floor Tile Pattern	3000	STANDARD SQUARE ***STD***
--------------------	------	---------------------------

- Purchasers have been advised: standard fridge opening is a minimum 37 3/8 x 73 3/8 inches. Ice Waterline Rough-In is included.
- Standard stove opening is 30 inches and standard dishwasher opening is 24 inches. Any gas stove will require backsplash or stainless steel backing to avoid fire hazards.
- Purchasers acknowledge: Heathwood Homes and its contractors will not be responsible for any kitchen cabinet changes due to appliances dimension changes after sign-off.

Comment

Servery

Cabinet Colour/Style	6467	Classic II-MANCHESTER-MACADAMIA-PAINT MDF ***UPG***
Cabinet Hardware	7676	12843-HARDWARE ***STD***
Opt. Cabinet Colour/Style - Uppers	6467	Classic II-MANCHESTER-MACADAMIA-PAINT MDF ***UPG***
Opt. Cabinet Hardware - Uppers	7676	12843-HARDWARE ***STD***

RAMAESH RAJESWARAN/SAYANTHINI SANTHIRA
Project: Country Lane
Unit: 7109, Phase: 7
Model: 30-2794 A The Willowglen

Created: 9/19/2024 08:33:30
Locked:
Closed:

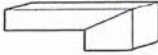
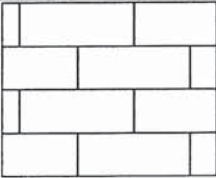
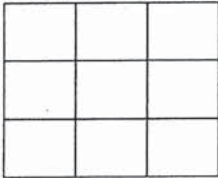
Opt. Cabinet Hardware - Uppers	1070	12043-HARDWARE STD
Countertop	9814	Group 2-Quartz-Caesarstone-ASHEN MARBLE # 7512-3/4 inch B/U MITERED EDGE ***2***
Countertop Edge	4005	DOUBLE MITRE 1 1/2 INCH ***UPG*** 
Opt. Sink	1111	N/A *****
Opt. Backsplash	5730	QT.CD.ARW.0306MT-Colour and Dimension Matte-Arctic White-3 x 6 ***1***
Opt. Backsplash Grout	9836	Grout-Eggshell #5220 ***STD***
Opt. Backsplash Tile Pattern	3060	HORIZONTAL BRICK ***STD*** 
Flooring	9106	GE.MD.WHT.1818.MT Madison Series White Matte 18 X 18 Matte ***1***
Floor Tile Grout	9837	Grout-Warm Grey #5093 ***STD***
Floor Tile Pattern	3000	STANDARD SQUARE ***STD*** 
Comment		

Foyer

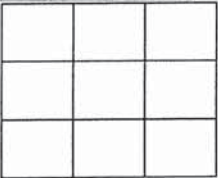
Flooring	9106	GE.MD.WHT.1818.MT Madison Series White Matte 18 X 18 Matte ***1***
Floor Tile Grout	9837	Grout-Warm Grey #5093 ***STD***
Floor Tile Pattern	3000	STANDARD SQUARE ***STD*** 
Comment		

Powder Room

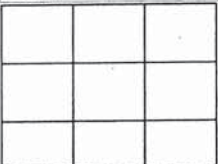
Flooring	9106	GE.MD.WHT.1818.MT Madison Series White Matte 18 X 18 Matte ***1***
Floor Tile Grout	9837	Grout-Warm Grey #5093 ***STD***
Floor Tile Pattern	3000	STANDARD SQUARE ***STD*** 

RAMAESH RAJESWARAN/SAYANTHINI SANTHIRA
Project: Country Lane
Unit: 7109, Phase: 7
Model: 30-2794 A The Willowglen

Created: 9/19/2024 08:33:30
Locked:
Closed:

Plumbing Fixture (Colour)	1737	Plumbing Fixtures-WHITE ***STD***
Comment		

Dining Room		
Flooring	9556	Red Oak UVF-Vintage Solid Sawn Sculpted Character-TITANIUM-3/4 in x 5 in ***STD for Single UPG
Comment		

Great Room		
Flooring	9556	Red Oak UVF-Vintage Solid Sawn Sculpted Character-TITANIUM-3/4 in x 5 in ***STD for Single UPG
Comment		

Great Room Fireplace		
Type	8869	Majestic MERC32 ***STD***
Mantle	7735	NF 8-Paint Grade Mantle-WHITE ***Upg***
Surround (STD)	8873	3 pc- 4 inch Marble Surround-Nero Marquina ***STD***

PG 24

- Purchasers have been advised: heat from the FP can damage TV above a FP and items placed on mantle.

- Heathwood and its contractors will not be liable for any damage on items placed/@installed above a FP after closing.

Comment	
---------	--

Mud Room											
Flooring	9106	GE.MD.WHT.1818.MT Madison Series White Matte 18 X 18 Matte ***1***									
Floor Tile Grout	9837	Grout-Warm Grey #5093 ***STD***									
Floor Tile Pattern	3000	STANDARD SQUARE ***STD***									
		<table><tr><td></td><td></td><td></td></tr><tr><td></td><td></td><td></td></tr><tr><td></td><td></td><td></td></tr></table>									

Comment	
---------	--

Main Hall		
Flooring	9556	Red Oak UVF-Vintage Solid Sawn Sculpted Character-TITANIUM-3/4 in x 5 in ***STD for Single UPG
Comment		

Handwritten initials and signature.

Customer Colours

RAMAESH RAJESWARAN/SAYANTHINI SANTHIRA
Project: Country Lane
Unit: 7109, Phase: 7
Model: 30-2794 A The Willowglen

Created: 9/19/2024 08:33:30
Locked:
Closed:

Upper Hall		
Flooring	9556	Red Oak UVF-Vintage Solid Sawn Sculpted Character-TITANIUM-3/4 in x 5 in ***STD for Single UPG
Comment		

Master Bedroom		
Flooring	9505	84558-MINOTAUR-BEACH SHELL-40 oz Poly ***STD***
Comment		

Bedroom 2		
Flooring	9505	84558-MINOTAUR-BEACH SHELL-40 oz Poly ***STD***
Comment		

Bedroom 3		
Flooring	9505	84558-MINOTAUR-BEACH SHELL-40 oz Poly ***STD***
Comment		

Bedroom 4		
Flooring	9505	84558-MINOTAUR-BEACH SHELL-40 oz Poly ***STD***
Comment		

Master Ensuite											
Cabinet Colour/Style	9157	Viking III-SIMCOE-MOONLIGHT-3DL ***STD***									
Cabinet Hardware	2084	171-HARDWARE ***STD***									
Countertop	8822	4924-38-Countertop-WHITE CARRARA-Wilsonart ***STD***									
Countertop Edge	1111	N/A *****									
Floor Tile	9071	GE.BY.AZR.1313 New Byzantine Azzuro 13x13 ***STD***									
Floor Tile Grout	9837	Grout-Warm Grey #5093 ***STD***									
Floor Tile Pattern	3000	STANDARD SQUARE ***STD***									
		<table><tr><td></td><td></td><td></td></tr><tr><td></td><td></td><td></td></tr><tr><td></td><td></td><td></td></tr></table>									

Handwritten initials: "pd" and "SS"

Customer Colours

RAMAESH RAJESWARAN/SAYANTHINI SANTHIRA
Project: Country Lane
Unit: 7109, Phase: 7
Model: 30-2794 A The Willowglen

Created: 9/19/2024 08:33:30
Locked:
Closed:

Shower Wall Tile	9020	QT.WV.WHT.0810-Weave-White-8 x 10 ***STD***									
Shower Wall Tile Grout	9836	Grout-Eggshell #5220 ***STD***									
Shower Wall Tile Pattern	3090	VERTICAL STACKED ***STD***									
		<table><tr><td></td><td></td><td></td><td></td></tr><tr><td></td><td></td><td></td><td></td></tr></table>									
Shower Floor Tile	8661	OD.ON.SWT.0202.MT.N-Ontario Series Mosaic-Snow White Matte-2 x 2 ***STD***									
Shower Floor Tile Grout	9836	Grout-Eggshell #5220 ***STD***									
Shower Floor Tile Pattern	3000	STANDARD SQUARE ***STD***									
		<table><tr><td></td><td></td><td></td></tr><tr><td></td><td></td><td></td></tr><tr><td></td><td></td><td></td></tr></table>									
Shower Jamb(s) and Sill(s)	8923	Shower Jamb / Sill-Thassos White ***STD***									
Plumbing Fixture (colour)	1737	Plumbing Fixtures-WHITE ***STD***									
Comment											

Shared Ensuite

Cabinet Colour/Style	9111	Viking III-SIMCOE ORCHID 3DL ***STD***									
Cabinet Hardware	2084	171-HARDWARE ***STD***									
Countertop	8822	4924-38-Countertop-WHITE CARRARA-Wilsonart ***STD***									
Countertop Edge	1111	N/A *****									
Floor Tile	8262	TR.ST.GRY.1313-Serpentine-Grey-13x13 ***STD***									
Floor Tile Grout	9840	Grout-Pearl Gray #5019 ***STD***									
Floor Tile Pattern	3000	STANDARD SQUARE ***STD***									
		<table><tr><td></td><td></td><td></td></tr><tr><td></td><td></td><td></td></tr><tr><td></td><td></td><td></td></tr></table>									
Wall Tile	8258	TR.ST.GRY.0810-Serpentine-Grey-8 x 10 ***STD***									
Wall Tile Grout	9840	Grout-Pearl Gray #5019 ***UPG***									
Wall Tile Pattern	3090	VERTICAL STACKED ***STD***									
		<table><tr><td></td><td></td><td></td><td></td></tr><tr><td></td><td></td><td></td><td></td></tr></table>									
Opt. Shower Floor Tile	1111	N/A *****									
Opt. Shower Floor Tile Grout	1111	N/A *****									

Handwritten signature

Customer Colours

RAMAESH RAJESWARAN/SAYANTHINI SANTHIRA

Project: Country Lane

Unit: 7109, Phase: 7

Model: 30-2794 A The Willowglen

Created: 9/19/2024 08:33:30

Locked:

Closed:

Opt. Shower Floor Tile Pattern	1111	N/A *****
Opt. Shower Jamb(s) and Sill(s)	1111	N/A *****
Plumbing Fixture (colour)	1737	Plumbing Fixtures-WHITE ***STD***
Comment		

Ensuite 4

Cabinet Colour/Style	9156	Viking III-SIMCOE-RAIN CLOUD-3DL ***STD***									
Cabinet Hardware	2084	171-HARDWARE ***STD***									
Countertop	8826	4926K-07-Countertop-BLACK ALICANTE-Wilsonart ***STD***									
Countertop Edge	1111	N/A *****									
Floor Tile	9757	TR.AP.GRY.1313-Alpes-Grey-13 x 13 ***STD***									
Floor Tile Grout	9840	Grout-Pearl Gray #5019 ***STD***									
Floor Tile Pattern	3000	STANDARD SQUARE ***STD***									
		<table><tr><td></td><td></td><td></td></tr><tr><td></td><td></td><td></td></tr><tr><td></td><td></td><td></td></tr></table>									
Shower Wall Tile	9755	TR.AP.GRY.0810-Alpes-Grey-8 inch x 10 inch ***STD***									
Shower Wall Tile Grout	9840	Grout-Pearl Gray #5019 ***UPG***									
Shower Wall Tile Pattern	3090	VERTICAL STACKED ***STD***									
		<table><tr><td></td><td></td><td></td><td></td></tr><tr><td></td><td></td><td></td><td></td></tr></table>									
Shower Floor Tile	8661	OD.ON.SWT.0202.MT.N-Ontario Series Mosaic-Snow White Matte-2 x 2 ***STD***									
Shower Floor Tile Grout	9836	Grout-Eggshell #5220 ***STD***									
Shower Floor Tile Pattern	3000	STANDARD SQUARE ***STD***									
		<table><tr><td></td><td></td><td></td></tr><tr><td></td><td></td><td></td></tr><tr><td></td><td></td><td></td></tr></table>									
Shower Jamb(s) and Sill(s)	8923	Shower Jamb / Sill-Thassos White ***STD***									
Plumbing Fixture (colour)	1737	Plumbing Fixtures-WHITE ***STD***									
Comment											

NR

SP

Customer Colours

RAMAESH RAJESWARAN/SAYANTHINI SANTHIRA
Project: Country Lane
Unit: 7109, Phase: 7
Model: 30-2794 A The Willowglen

Created: 9/19/2024 08:33:30
Locked:
Closed:

Flooring	5480	GE.CM.SIL.1313-Corte Milia-Silver-13 x 13 ***STD***									
Floor Tile Grout	9837	Grout-Warm Grey #5093 ***STD***									
Floor Tile Pattern	3000	STANDARD SQUARE ***STD***									
		<table><tr><td></td><td></td><td></td></tr><tr><td></td><td></td><td></td></tr><tr><td></td><td></td><td></td></tr></table>									
Opt. Cabinet Colour/Style - Uppers	9157	Viking III-SIMCOE-MOONLIGHT-3DL ***STD***									
Opt. Cabinet Hardware - Uppers	2084	171-HARDWARE ***STD***									
Comment											

Lower Level Finished Foyer

Flooring	9505	84558-MINOTAUR-BEACH SHELL-40 oz Poly ***STD***
Comment		

Lower Level Recreation Room

Flooring	9505	84558-MINOTAUR-BEACH SHELL-40 oz Poly ***STD***
Comment	STD. ELECTRICAL FIRE PLACE NF 17 NO SURROUND	

PG 25

Lower Level Bedroom

Flooring	9505	84558-MINOTAUR-BEACH SHELL-40 oz Poly ***STD***
Comment		

Lower Level Bathroom

Cabinet Colour/Style	9157	Viking III-SIMCOE-MOONLIGHT-3DL ***STD***				
Cabinet Hardware	2084	171-HARDWARE ***STD***				
Countertop	8822	4924-38-Countertop-WHITE CARRARA-Wilsonart ***STD***				
Countertop Edge	1111	N/A *****				
Floor Tile	5480	GE.CM.SIL.1313-Corte Milia-Silver-13 x 13 ***STD***				
Floor Tile Grout	9839	Grout-Silver #5027 ***STD***				
Floor Tile Pattern	3090	VERTICAL STACKED ***STD***				
		<table><tr><td></td><td></td><td></td><td></td></tr></table>				

NR
SF

Customer Colours

RAMAESH RAJESWARAN/SAYANTHINI SANTHIRA

Project: Country Lane

Unit: 7109, Phase: 7

Model: 30-2794 A The Willowglen

Created: 9/19/2024 08:33:30

Locked:

Closed:

Shower Wall Tile	5404	GE.CM.SIL.0810-Corte Milia-Silver-8 inch x 10 inch ***STD***		
Shower Wall Tile Grout	9836	Grout-Eggshell #5220 ***STD***		
Shower Wall Tile Pattern	3090	VERTICAL STACKED ***STD***		
Shower Floor Tile	8661	OD.ON.SWT.0202.MT.N-Ontario Series Mosaic-Snow White Matte-2 x 2 ***STD***		
Shower Floor Tile Grout	9836	Grout-Eggshell #5220 ***STD***		
Shower Floor Tile Pattern	3000	STANDARD SQUARE ***STD***		
Shower Jamb(s) and Sill(s)	8923	Shower Jamb / Sill-Thassos White ***STD***		
Plumbing Fixture (colour)	1737	Plumbing Fixtures-WHITE ***STD***		
Comment				

Main Stairs

Type	1712	Oak Stairs ***STD***
Colour	9805	Titanium STAIN TO COMPLIMENT HARDWOOD AND WILL VARY FROM FLOORING ***99***
Handrail/Pickets/Posts Type	8148	Single Collar Alt. Plain w/ Shoes with 3 1/2 Square/Cap Post(s)-BLACK ***STD***
Handrail/Pickets/Posts Colour	9805	Titanium STAIN TO COMPLIMENT HARDWOOD AND WILL VARY FROM FLOORING ***99***
Custom Stain/Paint	1111	N/A *****
Landing(s)	9556	Red Oak UVF-Vintage Solid Sawn Sculpted Character-TITANIUM-3/4 in x 5 in ***STD for Single UPG
Opt. Carpet Runner	1111	N/A *****
Comment		

Lower Level Stairs

Type	1712	Oak Stairs ***STD***
Colour	9805	Titanium STAIN TO COMPLIMENT HARDWOOD AND WILL VARY FROM FLOORING ***99***
Handrail/Pickets/Posts Type	8148	Single Collar Alt. Plain w/ Shoes with 3 1/2 Square/Cap Post(s)-BLACK ***STD***
Handrail/Pickets/Posts Colour	9805	Titanium STAIN TO COMPLIMENT HARDWOOD AND WILL VARY FROM FLOORING ***99***
Custom Stain/Paint	1111	N/A *****

ML
SF.

Customer Colours

RAMAESH RAJESWARAN/SAYANTHINI SANTHIRA

Project: Country Lane

Unit: 7109, Phase: 7

Model: 30-2794 A The Willowglen

Created: 9/19/2024 08:33:30

Locked:

Closed:

Landing(s)	9556	Red Oak UVF-Vintage Solid Sawn Sculpted Character-TITANIUM-3/4 in x 5 in ***STD for Single UPG
Opt. Carpet Runner	1111	N/A *****
Comment		

Throughout		
Switches and Plug	5796	Decora White Switches and Plugs ***STD***
Thresholds	2232	Metal Thresholds ***STD***
Underpad	1079	500 Series-Underpad ***STD***
Trim Size	8704	5 1/4 inch Baseboard and 3 inch Integrated Backbend Casings ***UPG*** / ***STD in Singles***
Trim - Paint Colour	1716	Trim-WHITE ***STD***
Walls - Paint Colour	1717	22-Wall-WARM GREY ***STD***
Comment		

Purchaser: 

Date: 11/09/24

Decor Consultant: IRIT SALAM

Date: Nov 9/24

Purchaser: 

Date: Nov 09/24

Country Lane: 

Date Approved: -12- 19 2024





CONSTRUCTION SUMMARY

Lot: 7109
Model: 30-2794 A The Willowglen
Project/Phase: Country Lane / 7

Offer Worksheet	Supply and Install Central Air Conditioning Note:
Offer Worksheet	Two Men and a Truck Credit of One Thousand Dollars (\$1000.00) for moving services only, Into your Heathwood Home (No Cash Value) The Credit is Non-Transferable and cannot be combined with any other offer. - Singles Note:
Offer Worksheet	Classic Collection: Five Appliances: SS Fridge, Stove, Dishwasher: White Front Loader Washer/Dryer (Singles) Note:
Offer Worksheet	The Purchaser(s) acknowledge that they have NOT been referred by an existing Heathwood Homeowner and therefor are not entitled to a referral fee under Heathwood Homes Referral program. Note:
Offer Worksheet	This is a Deck Grading Condition that includes a deck with steps to grade. Note:



CONSTRUCTION SUMMARY

Lot: 7109
Model: 30-2794 A The Willowglen
Project/Phase: Country Lane / 7

APPLIANCES

Invoice	Qty.	Description
1764 714,385 09May25	1.0	Kitchen - APPLIANCES - AVANTGARDE 36 INCH CHIMNEY WALL MOUNTED HOODFAN SS - AVW-368CS SEE SPECS CABINETRY-delete stove uppers; ELECTRICAL-Notify; HEATING/AIR CONDITIONING-Duct Size remains 6

CABINETRY

Invoice	Qty.	Description
1764 389,866 09May25	1.0	KITCHEN - PLUMBING - KITCHEN SINK UPGRADE - BLANCO QUATRUS U 1 SUPER SINGLE 401248 (MIN CABINET 36 IN) SEE SPECS CABINETRY-upgraded kitchen sink; GRANITE-upgraded kitchen sink
1764 700,097 09May25	1.0	KITCHEN - CABINETRY - KIT/SERVERY -VIKING IV-UPG REPLACED BY CLASSIC II MANCHESTER MACADAMIA AT NO ADDITIONAL COST TO PURCHASERS AS PER FRENDEL KITCHENS -VIKING IV WESTPORT CABINETS HAVE BEEN DISCONTINUED
1764 714,474 09May25	1.0	KITCHEN - CABINETRY - 34H-BASE CABINET FOR BUILT-IN MICROWAVE/SMALL APPLIANCE WITH TRIM KIT WITH DRAWER BELOW (NOT AVAILABLE FOR PANASONIC TRIM KIT NN-TK714SS) (SUPPLY SPECS) (NOT AVAILABLE IN SOME LAMINATES)-VIKING SEE SKETCH # 3 SEE SHARP MICROWAVE DRAWER SPECS
1764 714,420 09May25	1.0	KITCHEN - CABINETRY - 10B+8B-POTS AND PANS (3) DRAWERS SOFT-CLOSE TANDEMBOX (WIDTH MIN. 60CM/MAX. 90CM) (SIZE SUBJECT TO FLOOR PLAN)-VIKING NOTE: REPLACED BY CLASSIC II MANCHESTER MACADAMIA AT NO ADDITIONAL COST TO PURCHASER AS PER FRENDEL KITCHENS AS VIKING IV WESTPORT CABINET HAS BEEN DISCONTINUED SEE SKETCH # 3
1764 714,424 09May25	1.0	KITCHEN - CABINETRY - 16B-60CM WIDE PULL-OUT DOOR BASE CABINET WASTE/RECYCLE CENTRE WITH SOFT-CLOSE ([4] BINS TOTAL, INCLUDING [2] 35L) (AVAILABLE ONLY WITH 60CM WIDE CABINET)-VIKING TO BE INSTALLED IN THE ISLAND NOTE: REPLACED BY CLASSIC II MANCHESTER MACADAMIA AT NOT ADDITIONAL COST TO PURCHASERS AS PER FRENDEL KITCHENS AS VIKING IV WESTPORT CABINETS HAVE BEEN DISCONTINUED SKETCH # 3 AND 6
1764 700,009 09May25	1.0	LAUNDRY ROOM - CABINETRY - OPT LAUNDRY UPPER-VIKING II/III-UPG SKETCH # 4 AND 5
1764 700,102 09May25	1.0	SERVERY ONLY - CABINETRY - OPT SERVERY UPPER-VIKING IV-UPG DRYWAL-Notify; FRAMING-Modify Bulkhead; PAINTING-Notify REPLACED BY CLASSIC II MANCHESTER MACADAMIA AT NO ADDITIONAL COST TO PURCHASERS AS PER FRENDEL KITCHENS AS ORIGINAL SELECTION OF VIKING IV WESTPORT CABINETS HAVE BEEN DISCONTINUED SKETCH # 3
1764 714,385 09May25	1.0	Kitchen - APPLIANCES - AVANTGARDE 36 INCH CHIMNEY WALL MOUNTED HOODFAN SS - AVW-368CS SEE SPECS CABINETRY-delete stove uppers; ELECTRICAL-Notify; HEATING/AIR CONDITIONING-Duct Size remains 6



CONSTRUCTION SUMMARY

Lot: 7109
Model: 30-2794 A The Willowglen
Project/Phase: Country Lane / 7

CERAMICS

Invoice	Qty.	Description
1764 702,518 09May25	1.0	Kitchen/Breakfast - CERAMIC - KITCHEN/BREAKFAST - FLOOR - UG 1 - UPG
1764 702,519 09May25	1.0	Servery - CERAMIC - SERVERY - FLOOR - UG 1 - UPG
1764 702,517 09May25	1.0	Mud Room - CERAMIC - MUD ROOM - FLOOR - UG 1 - UPG
1764 702,516 09May25	1.0	Powder - CERAMIC - POWDER - FLOOR - UG 1 - UPG
1764 702,710 09May25	1.0	Servery - CERAMIC - SERVERY - BACKSPLASH SINGLES SERVERY - UG 1 - UPG
1764 707,593 09May25	1.0	Main Bath 4 - CERAMIC - MAIN BATH 4 - WALL - GROUT - UPG
1764 707,461 09May25	1.0	Main/Shrd Bath - CERAMIC - MAIN/SHRD BATH - WALL - GROUT - UPG
1764 702,515 09May25	1.0	Foyer - CERAMIC - FOYER - FLOOR - UG 1 - UPG



CONSTRUCTION SUMMARY

Lot: 7109
Model: 30-2794 A The Willowglen
Project/Phase: Country Lane / 7

DRYWALL

Invoice	Qty.	Description
1764 389,718 09May25 **	1.0	GREAT ROOM - FIREPLACE AND MANTLE - UPGRADE TO NF-8 WHITE PAINT GRADE MANTLE (NO MARBLE SURROUND UNLESS ON FLAT WALL) SEE SPEC
1764 700,102 09May25 **	1.0	SERVERY ONLY - CABINETRY - OPT SERVERY UPPER-VIKING IV-UPG DRYWAL-Notify; FRAMING-Modify Bulkhead; PAINTING-Notify REPLACED BY CLASSIC II MANCHESTER MACADAMIA AT NO ADDITIONAL COST TO PURCHASERS AS PER FRENDEL KITCHENS AS ORIGINAL SELECTION OF VIKING IV WESTPORT CABINETS HAVE BEEN DISCONTINUED SKETCH # 3
1764 714,607 09May25 **	1.0	THROUGHOUT - CLASSIC COLLECTION SCHEDULE A - Choice of 20 LED (4000K) pot lights in finished areas (Second Floor Potlight(s) Require Smooth Ceiling) DRYWALL-Drywall Ceiling cutouts for potlights FRAMING-Frame to accommodate potlights 4X KITCHEN - USE STD. KITCHEN LIGHT SWITCH, RELOCATE STD. LIGHT 4X BREAKFASTROOM -USE STANDARD 3 WAY SWITCH, RELOCATE STD. LIGHT 4X GREATROOM - USE EXISTING SWITCH PLUG LIGHT 4X DINING ROOM-USE SEPARATE SWITCH, KEEP STD. R/I CAP LIGHT 3X HALLWAY- USE STD. 3 WAY SWITCH RELOCATE 1 HALL WAY LIGHT ABOVE ISLAND 1X UPPER STAIRS LANDING USE SEPARATE SWITCH SEE SKETCH # 2



CONSTRUCTION SUMMARY

Lot: 7109
Model: 30-2794 A The Willowglen
Project/Phase: Country Lane / 7

ELECTRICAL

Invoice	Qty.	Description
1764 389,718 09May25 **	1.0	GREAT ROOM - FIREPLACE AND MANTLE - UPGRADE TO NF-8 WHITE PAINT GRADE MANTLE (NO MARBLE SURROUND UNLESS ON FLAT WALL) SEE SPEC
1764 390,519 09May25	2.0	THROUGHOUT - ELECTRICAL-OUTLET-EXTRA WALL INTERIOR OUTLET ON EXISTING CIRCUIT (DOES NOT INCLUDE KITCHEN OUTLETS) 1X GREAT ROOM 1X REC ROOM TO BE INSTALLED ABOVE THE FIRE PLACE 70" +/- FROM FLOOR SEE SKETCH #S 1 AND 2
1764 390,528 09May25	3.0	THROUGHOUT - ELECTRICAL-RELOCATION OF SWITCHES/LIGHTS (MUST SPECIFY LOCATION)-NOTE: PLUGS CANNOT BE RELOCATED- MUST PURCHASE ADDITIONAL OUTLET. RELOCATE STD. KITCHEN , BREKFAST ROOM AND HALLWAY (POWDER ROOM LANDING) TO BE ABOVE THE ISLAND USE STD.BREAFAST ROOM SWITCH SEE SKETCH # 2
1764 390,496 09May25	1.0	UPPER HALL - ELECTRICAL-CEILING ROUGH-IN (CAPPED) TO BE INSTALLED ABOVE THE STAIRS - USE SAME SWITCH AS UPPER HALL WAY 3 WAY SWITCH SKETCH # 4
1764 389,800 09May25 **	1.0	KITCHEN - HEATING/AIR - ROUGH-IN GAS LINE FOR GAS STOVE AT MAIN FLOOR (SEE SPECS) (HOOK-UP NOT INCLUDED) LEAVE STANDARD 120 VOLT ELECTRICAL OUTLET ON A SEPARATE CIRCUIT. * SPECIFY IF STANDARD 220V WILL STAY OR BE RELOCATED KEEP 220V AT STD. STOVE LOCATION SKETCH # 3 ELECTRICAL-Notify
1764 714,586 09May25	1.0	KITCHEN - ELECTRICAL-SUPPLY AND INSTALL RECESSED PLUG 120V 15AMP DIRECT LINE (ARC FAULT) ON A SEPARATE CIRCUIT TO BE USED FOR THE BASE MICROWAVE DRAWER SKETCH # 3
1764 714,607 09May25	1.0	THROUGHOUT - CLASSIC COLLECTION SCHEDULE A - Choice of 20 LED (4000K) pot lights in finished areas (Second Floor Potlight(s) Require Smooth Ceiling) DRYWALL-Drywall Ceiling cutouts for potlights FRAMING-Frame to accommodate potlights 4X KITCHEN - USE STD. KITCHEN LIGHT SWITCH, RELOCATE STD. LIGHT 4X BREAKFASTROOM -USE STANDARD 3 WAY SWITCH, RELOCATE STD. LIGHT 4X GREATROOM - USE EXISTING SWITCH PLUG LIGHT 4X DINING ROOM-USE SEPARATE SWITCH, KEEP STD. R/I CAP LIGHT 3X HALLWAY- USE STD. 3 WAY SWITCH RELOCATE 1 HALL WAY LIGHT ABOVE ISLAND 1X UPPER STAIRS LANDING USE SEPARATE SWITCH SEE SKETCH # 2
1764 714,385 09May25 **	1.0	Kitchen - APPLIANCES - AVANTGARDE 36 INCH CHIMNEY WALL MOUNTED HOODFAN SS - AVW-368CS SEE SPECS CABINETRY-delete stove uppers; ELECTRICAL-Notify; HEATING/AIR CONDITIONING-Duct Size remains 6

FIREPLACE AND MANTLE

Invoice	Qty.	Description
1764 389,718 09May25	1.0	GREAT ROOM - FIREPLACE AND MANTLE - UPGRADE TO NF-8 WHITE PAINT GRADE MANTLE (NO MARBLE SURROUND UNLESS ON FLAT WALL) SEE SPEC



CONSTRUCTION SUMMARY

Lot: 7109
Model: 30-2794 A The Willowglen
Project/Phase: Country Lane / 7

FRAMING

Invoice	Qty.	Description
1764 389,718 09May25 **	1.0	GREAT ROOM - FIREPLACE AND MANTLE - UPGRADE TO NF-8 WHITE PAINT GRADE MANTLE (NO MARBLE SURROUND UNLESS ON FLAT WALL) SEE SPEC
1764 700,102 09May25 **	1.0	SERVERY ONLY - CABINETRY - OPT SERVERY UPPER-VIKING IV-UPG DRYWAL-Notify; FRAMING-Modify Bulkhead; PAINTING-Notify REPLACED BY CLASSIC II MANCHESTER MACADAMIA AT NO ADDITIONAL COST TO PURCHASERS AS PER FRENDEL KITCHENS AS ORIGINAL SELECTION OF VIKING IV WESTPORT CABINETS HAVE BEEN DISCONTINUED SKETCH # 3
1764 714,607 09May25 **	1.0	THROUGHOUT - CLASSIC COLLECTION SCHEDULE A - Choice of 20 LED (4000K) pot lights in finished areas (Second Floor Potlight(s) Require Smooth Ceiling) DRYWALL-Drywall Ceiling cutouts for potlights FRAMING-Frame to accommodate potlights 4X KITCHEN - USE STD. KITCHEN LIGHT SWITCH, RELOCATE STD. LIGHT 4X BREAKFASTROOM -USE STANDARD 3 WAY SWITCH, RELOCATE STD. LIGHT 4X GREATROOM - USE EXISTING SWITCH PLUG LIGHT 4X DINING ROOM-USE SEPARATE SWITCH, KEEP STD. R/I CAP LIGHT 3X HALLWAY- USE STD. 3 WAY SWITCH RELOCATE 1 HALL WAY LIGHT ABOVE ISLAND 1X UPPER STAIRS LANDING USE SEPARATE SWITCH SEE SKETCH # 2

GRANITE

Invoice	Qty.	Description
1764 389,866 09May25 **	1.0	KITCHEN - PLUMBING - KITCHEN SINK UPGRADE - BLANCO QUATRUS U 1 SUPER SINGLE 401248 (MIN CABINET 36 IN) SEE SPECS CABINETRY-upgraded kitchen sink; GRANITE-upgraded kitchen sink
1764 711,585 09May25	1.0	KITCHEN/SERVERY - GRANITE - KITCHEN - GROUP 2 WITH 1 1/2 IN MITER EDGE - UPG

HEATING / AIR CONDITIONING

Invoice	Qty.	Description
1764 389,718 09May25 **	1.0	GREAT ROOM - FIREPLACE AND MANTLE - UPGRADE TO NF-8 WHITE PAINT GRADE MANTLE (NO MARBLE SURROUND UNLESS ON FLAT WALL) SEE SPEC
1764 389,800 09May25	1.0	KITCHEN - HEATING/AIR - ROUGH-IN GAS LINE FOR GAS STOVE AT MAIN FLOOR (SEE SPECS) (HOOK-UP NOT INCLUDED) LEAVE STANDARD 120 VOLT ELECTRICAL OUTLET ON A SEPARATE CIRCUIT. * SPECIFY IF STANDARD 220V WILL STAY OR BE RELOCATED KEEP 220V AT STD. STOVE LOCATION SKETCH # 3 ELECTRICAL-Notify
1764 714,385 09May25 **	1.0	Kitchen - APPLIANCES - AVANTGARDE 36 INCH CHIMNEY WALL MOUNTED HOODFAN SS - AVW-368CS SEE SPECS CABINETRY-delete stove uppers; ELECTRICAL-Notify; HEATING/AIR CONDITIONING-Duct Size remains 6

INTERIOR TRIM AND DOORS

Invoice	Qty.	Description
1764 389,718 09May25 **	1.0	GREAT ROOM - FIREPLACE AND MANTLE - UPGRADE TO NF-8 WHITE PAINT GRADE MANTLE (NO MARBLE SURROUND UNLESS ON FLAT WALL) SEE SPEC



CONSTRUCTION SUMMARY

Lot: 7109
Model: 30-2794 A The Willowglen
Project/Phase: Country Lane / 7

PAINTING

Invoice	Qty.	Description
1764 389,718 09May25 **	1.0	GREAT ROOM - FIREPLACE AND MANTLE - UPGRADE TO NF-8 WHITE PAINT GRADE MANTLE (NO MARBLE SURROUND UNLESS ON FLAT WALL) SEE SPEC
1764 700,102 09May25 **	1.0	SERVERY ONLY - CABINETRY - OPT SERVERY UPPER-VIKING IV-UPG DRYWAL-Notify; FRAMING-Modify Bulkhead; PAINTING-Notify REPLACED BY CLASSIC II MANCHESTER MACADAMIA AT NO ADDITIONAL COST TO PURCHASERS AS PER FRENDEL KITCHENS AS ORIGINAL SELECTION OF VIKING IV WESTPORT CABINETS HAVE BEEN DISCONTINUED SKETCH # 3

PLUMBING

Invoice	Qty.	Description
1764 389,866 09May25	1.0	KITCHEN - PLUMBING - KITCHEN SINK UPGRADE - BLANCO QUATRUS U 1 SUPER SINGLE 401248 (MIN CABINET 36 IN) SEE SPECS CABINETRY-upgraded kitchen sink; GRANITE-upgraded kitchen sink

Sketch #1



30-2794 ELEV. A

The Willowglen

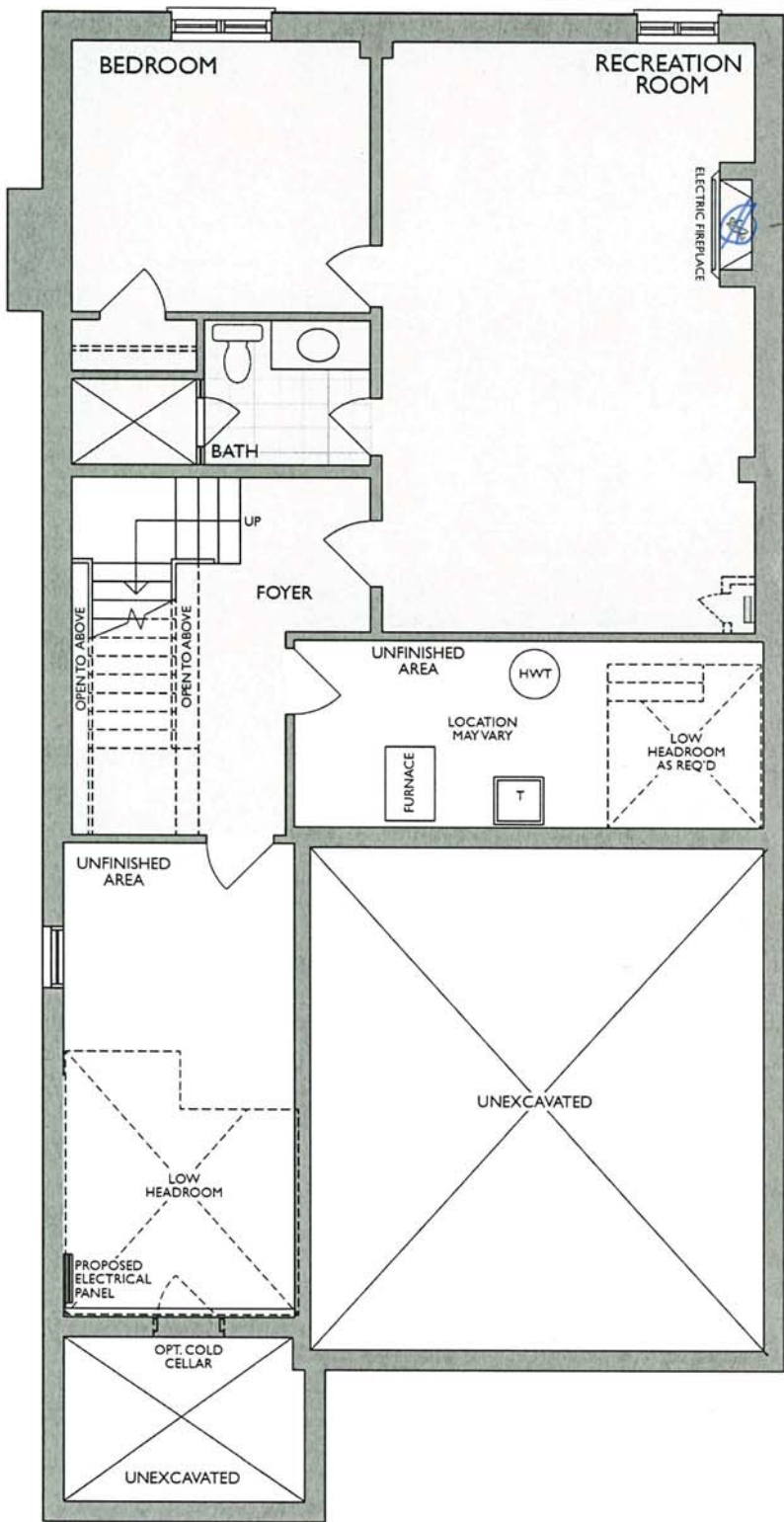

ELECTRICAL
PLUG 70" +/- FROM FLOOR

1

FINISHED LOWER LEVEL
ELEV. A & B

- Changes made to match the Architectural plan:**
- 1. Hydro closet when required

RE
S8

* Floor plan may vary due to grading conditions.

Sketch #2



30-2794 ELEV. A

The Willowglen

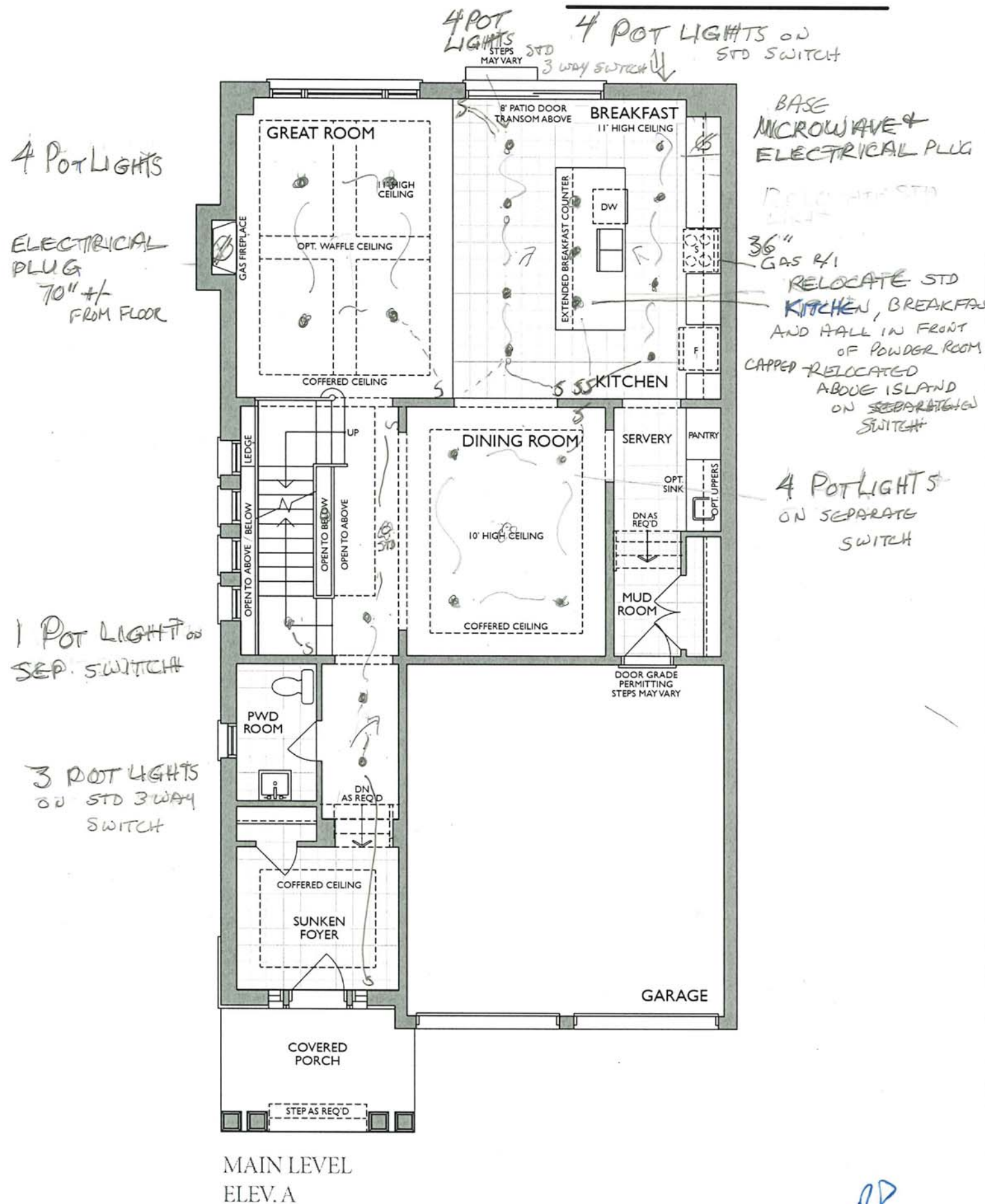

* Floor plan may vary due to grading conditions.

Project: Country Lane
Unit: 7109, Phase: 7
Model: 30-2794 A The Willow Glen

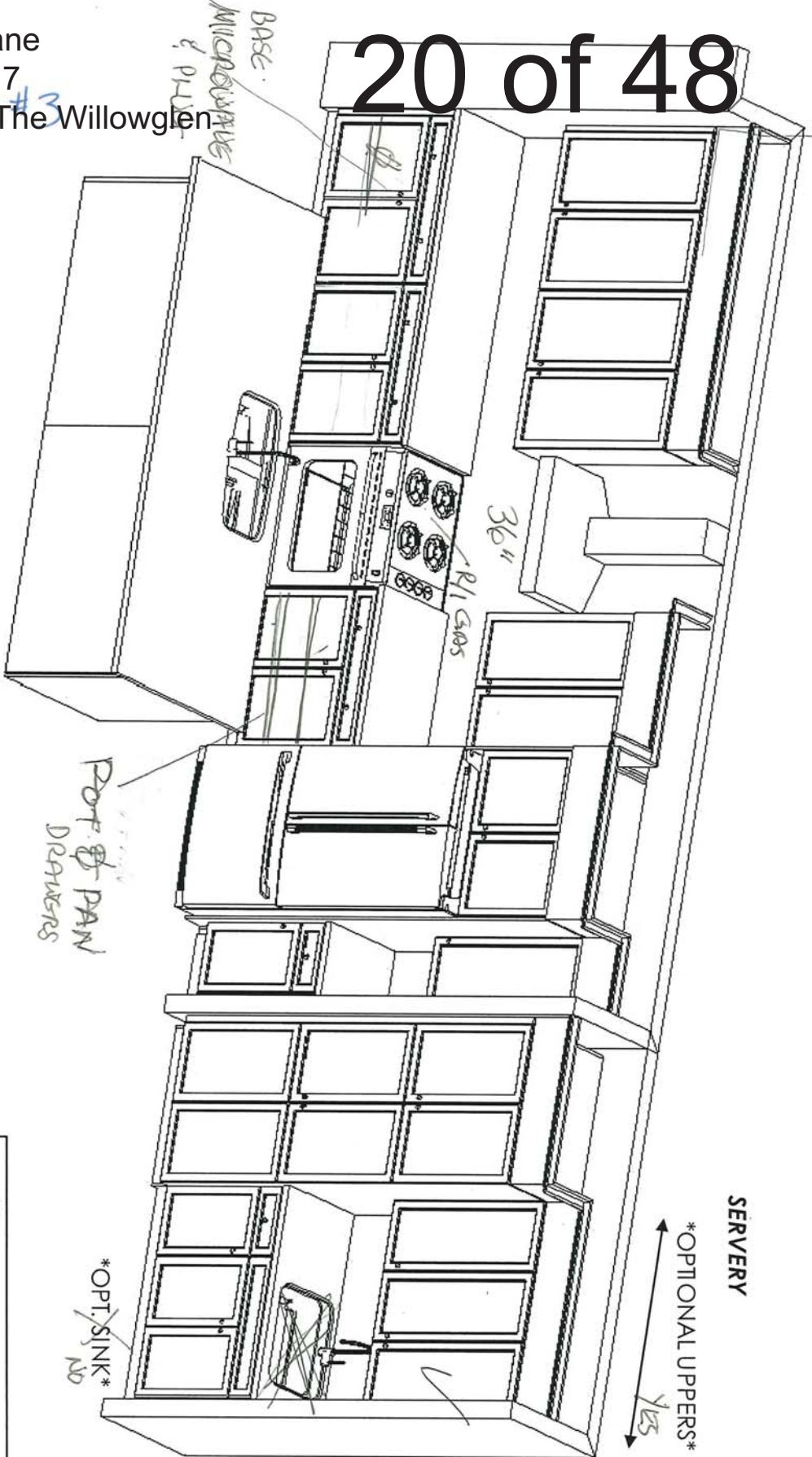

SERVERY

OPTIONAL UPPERS

145

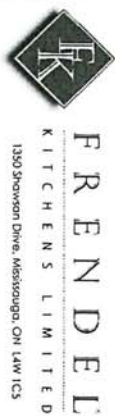
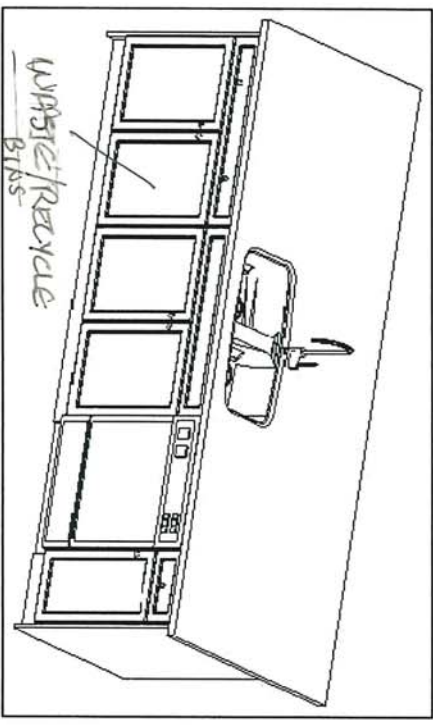

Heathwood Homes
Country Lane, Whitby
Model: 30-2794 (3604)
The Classic Series

- Standard Features:
- Tandem Box Soft Close Drawers
 - Blumotion Hinges for Doors
 - Crown Moulding & fascia
 - Top Drawer Construction
 - Deep Fridge Upper w/Deep Panel
 - Tall upper Cabinets

Drawn By: Sepideh B
Date: July 12, 2023
Revision:
Scale: Not To Scale

Approved By Builder:

Date:

Sketch #4



30-2794 ELEV. A

The Willowglen

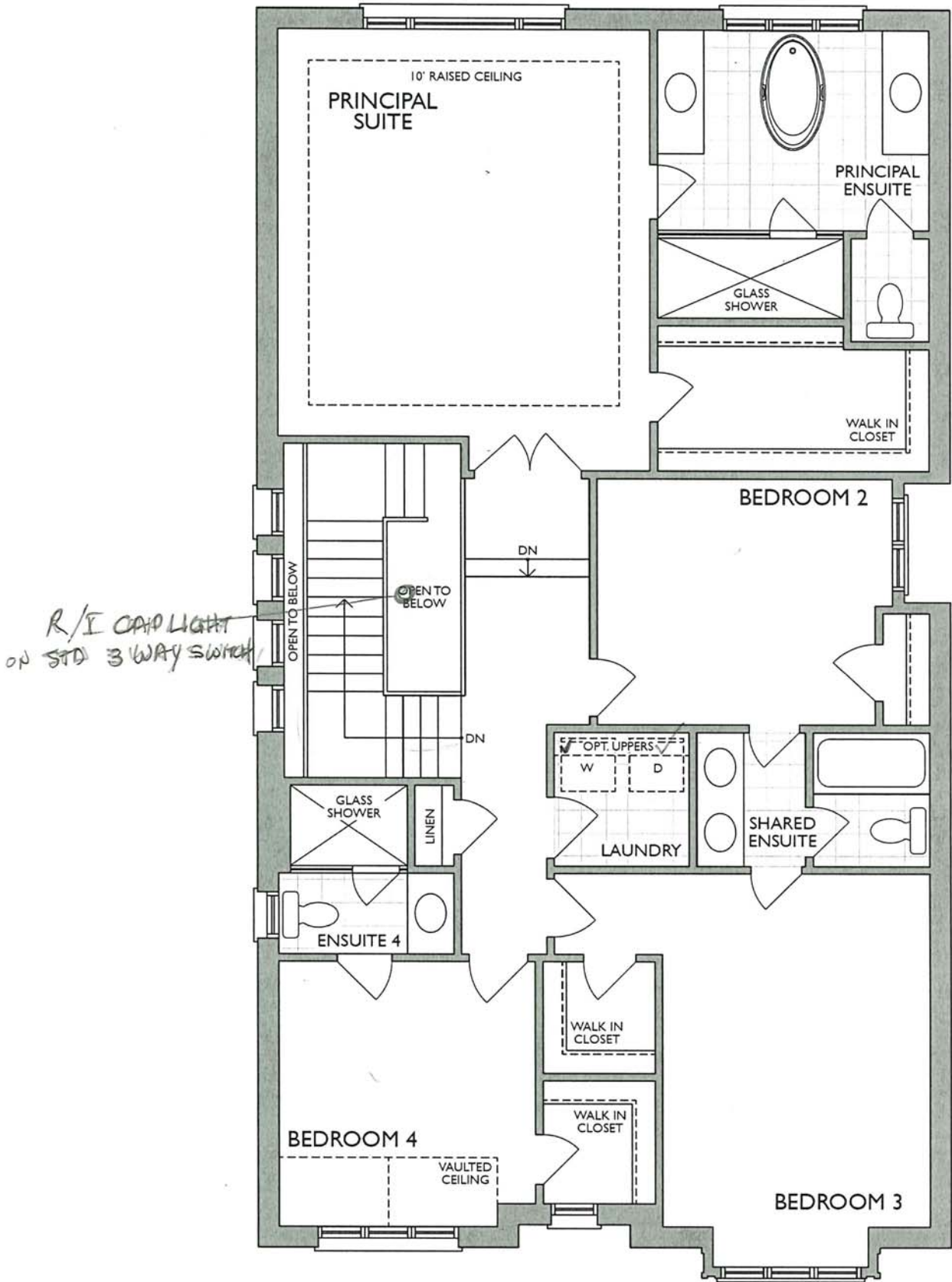

SECOND LEVEL
ELEV. A

* Floor plan may vary due to grading conditions.

Project: Country Lane
Unit: 7109, Phase: 7
Model: 30-2794 A The Willowglen
Sketch #5

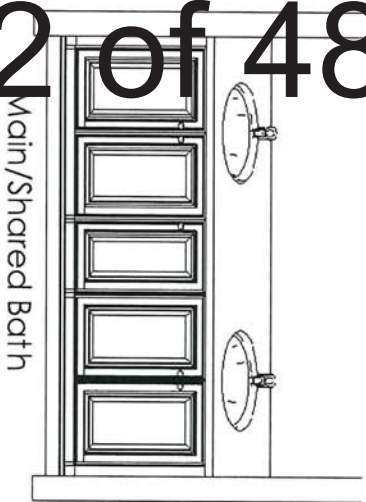

Main/Shared Bath

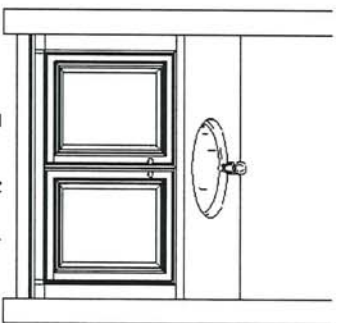

Ensuite 4

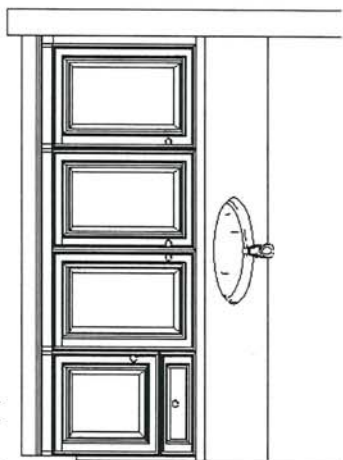

Master Ensuite

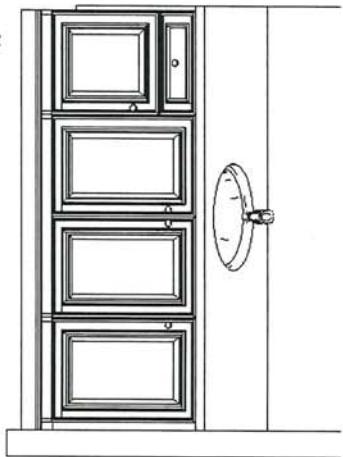

Ensuite

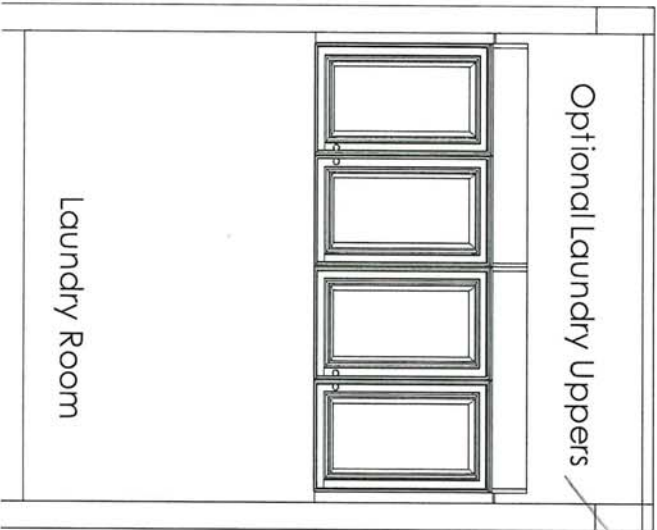

Optional Laundry Uppers

Laundry Room

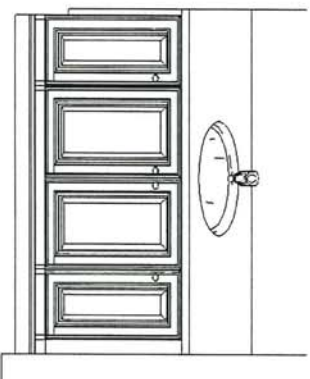

Basement Bath

- Standard Features:**
- Blum Metabox Drawers
 - Blum Clip On Hinges
 - Top Drawer in Master Ensuite

Drawn By: Sepideh B
Date: July 12, 2023
Revision:
Scale: Not To Scale

Approved By Builder:

Date:

This sketch is for DESIGN PURPOSES ONLY – It is not meant to be an exact rendition.

Sketch #6

NOTE: **TOP DRAWER** (AND OR SOFT CLOSE OF THE DRAWER) IS **EXTRA CHARGE** AND CAN ONLY BE ADDED IF THE ENTIRE KITCHEN HAS TOP DRAWER THROUGHOUT

18" Wide cabinet : 15B-45cm wide pull-out door base cabinet waste/recycle centre with soft-close ([2] 35L bins per unit) (available only with 45cm wide cabinet)



Euro-Cargo Recycling Center

Make your life easier with the Euro-Cargo sliding waste bin. Full-extension slides give you complete access to your bins. The integrated lid remains fixed inside your cabinet, and once the system is closed, the lid covers the bins to prevent odors from escaping.

Product # 3614100 [View list](#)

Total Capacity 76 l

76 l

93 l

Interior Dimensions Required - Width 412 to 418 mm

412 to 418 mm

462 to 468 mm

562 to 568 mm

Bin Quantity 2

2

4

Bin Capacity 2 x 38 liters

2 x 38 L + 2 x 8.5 L

2 x 38 liters

24" wide cabinet : 16B-60cm wide pull-out door base cabinet waste/recycle centre with soft-close ([4] bins total, including [2] 35L) (available only with 60cm or 24" wide cabinet)



Euro-Cargo Recycling Center

Make your life easier with the Euro-Cargo sliding waste bin. Full-extension slides give you complete access to your bins. The integrated lid remains fixed inside your cabinet, and once the system is closed, the lid covers the bins to prevent odors from escaping.

Product # 361460100 [View list](#)

Total Capacity 93 l

76 l

93 l

Interior Dimensions Required - Width 562 to 568 mm

412 to 418 mm

462 to 468 mm

562 to 568 mm

Bin Quantity 4

2

4

Bin Capacity 2 x 38 L + 2 x 8.5 L

2 x 38 L + 2 x 8.5 L

2 x 38 liters

✓

OK
SJB



NEAS NF8 Mantel

FLAT WALL

GREAT ROOM



NEAS NF17 Mantel CABINET
FOR REC ROOM ELECTRIC FIREPLACE

12
88



Sink Specifications

Colour	SKU
brushed finish	401248

Design and planning tips

- Min cabinet size: 36 in (915 mm)
- Bowl Depth: 9 in (230.0 mm)

Specifications:
Installation clips, Sink template, Installation instructions, 3 ½" (90 mm) stainless steel strainer

Depending on cabinet construction, a different cabinet size may be required. Consult the cabinet manufacturer.
Codes/Standards: ASME A112.19.3-2017/ CSA B45.4-17

Optional Accessories

Elevated Grid	406346
Workstation	406344
CapFlow Strainer Cover	517666
Ash Cutting Board	406345
Sink Grid	402125

QUATRUS U 1 SUPER SINGLE
Stainless steel brushed finish

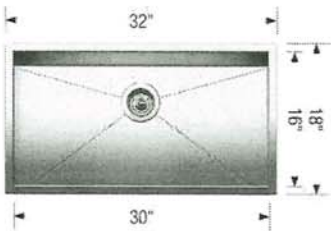

Warranty
Limited lifetime warranty on all sinks and faucets. One-year warranty on all accessories and soap dispensers.

Code/Standards Compliance
BLANCO sinks and faucets are third-party tested and certified to CSA, cUPC, ANSI/ASME, IAPMO and NSF standards and listed by applicable certification bodies. For more information on individual product listings, contact our office or listing organization.

 Need support? Learn more by watching our sink & faucet How-to videos:
<https://www.blanco.com/ca-en/support/how-to-videos/how-to-videos-for-sinks/>

	BLANCO Canada Inc 100 Corporation Drive Brampton ON L6S 6B5	Tel & Fax Tel: 905-494-2400 Toll free: 1-877-425-2626 Fax: 905-494-2425 Toll free: 1-877-825-2626
---	---	---

While BLANCO strives to provide accurate information, all images and dimensions in this document are intended for reference only and are subject to change at any time without notice. This document is not intended for use as an installation guide. For technical installation details, refer to installation instructions provided with the product. BLANCO assumes no responsibility for the use of superseded or voided specifications.

Handwritten signature/initials

MOEN®

Specifications

FAUCET DESCRIPTION

- Reflex™ pulldown system offers smooth operation, easy movement and secure docking
- Power Clean™ spray technology
- Metal construction with various finishes identified by suffix
- Quick connect installation
- Pulldown spray with 68" braided hose
- Flexible supply lines with 3/8" compression fittings
- High arc spout provides height and reach to fill or clean large pots while pulldown wand provides the maneuverability for cleaning or rinsing
- 360° rotating spout
- Faucet designed for handle to be mounted on right side only

OPERATION

- Lever style handle
- Temperature controlled by 100° arc of handle travel
- Operates with less than 5 lbs. of force
- Operates in stream or spray mode in the pullout or retracted position

FLOW

- Flow is limited to 1.5 gpm (5.7 L/min) max at 60 psi

CARTRIDGE

- 1255™ Duralast™ cartridge

STANDARDS

- Third party certified to IAPMO Green, ASME A112.18.1/CSA B125.1 and all applicable requirements therein including NSF 61/9G & 372
- Meets CalGreen and Georgia SB370 requirements
- Complies with California Proposition 65 and with the Federal Safe Drinking Water Act
- The backflow protection system in the device consists of two independently operating check valves, a primary and a secondary which prevent backflow

- **ADA**  for lever handle

WARRANTY

- Lifetime limited warranty against leaks, drips and finish defects to the original homeowner
 - 10 year limited warranty when used in a multifamily installation
 - 5 year limited warranty when used in a commercial installation
- Visit www.moen.com/support for complete details and limitations

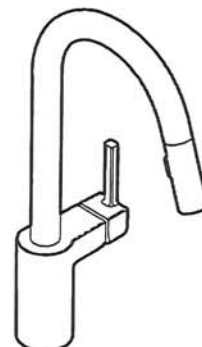

ALIGN™
Single Handle High Arc
Pulldown Kitchen Faucet

Models: 7565 series

NOTE: THIS FAUCET IS DESIGNED TO BE INSTALLED
THROUGH 1 HOLE, 1-1/2" (38mm) MIN. DIA.
(OPTIONAL 3-HOLE ESCUTCHEON 141002 AVAILABLE)

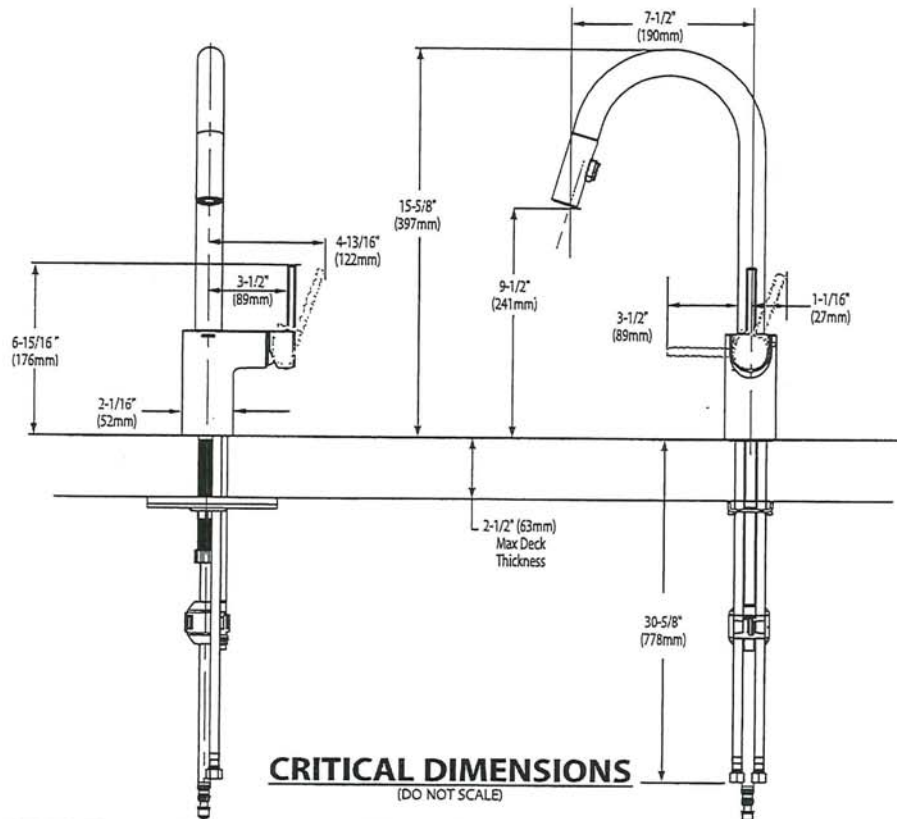

12h
8/6



BARRIER FREE (ABOVE COUNTER OR DROP-IN ONLY)

BOULEVARD®
PEDESTAL SINK
VITREOUS CHINA

BOULEVARD® PEDESTAL SINK

- STD ☒ ~~0641.800~~ Faucet holes on 8" (203mm) centers (Illustrated)
☒ **0641.400** Faucet holes on 4" (102mm) centers
☒ ~~0641.100~~ Center hole only
- Classic styled rectangular pedestal lavatory
 - Vitreous china
 - Rear overflow
 - Supplied with mounting kit
 - Right Height® for greater comfort during use
 - Faucet ledge with large deck area (faucet not included)
 - **Design coordinates with Boulevard® Toilet**
 - Basin has flat bottom to also allow use as an **above counter** sink or a **drop-in** sink (with u-shaped cut out)

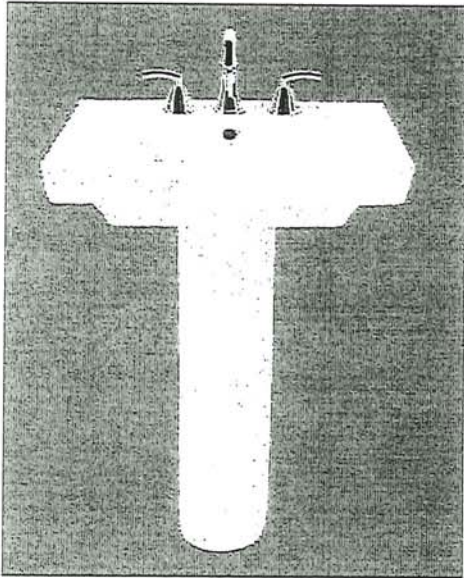

Nominal Dimensions:

24" x 19" x 35-1/2"
(610 x 483 x 902mm)

- ☐ **0641.008** Pedestal top-8" (203mm) centers
- ☐ **0641.004** Pedestal top-4" (102mm) centers
- ☐ **0641.001** Pedestal top-center hole only
- ☐ **0010.000** Pedestal only

SEE REVERSE FOR ROUGHING-IN DIMENSIONS

Bowl sizes:

17" (432mm) wide,
12-1/2" (318mm) front to back,
5" (127mm) deep

Compliance Certifications -

Meets or Exceeds the Following Specifications:

- ASME A112.19.2 - 2008/CSA B45.1-08

To Be Specified:

- ☐ Color: ☐ White ☐ Linen
- ☐ Faucet Finish:
- ☐ Supplies:
- ☐ 1-1/4" Trap:
- ☐ Nipple:

* See faucet section for additional models available

ML
J8





BARRIER FREE

COLONY™
COUNTERTOP SINK
VITREOUS CHINA

COLONY COUNTERTOP SINK

- Vitreous china
- Self-rimming
- Front overflow
- Supplied with template
- Faucet deck
(Faucet shown not included)

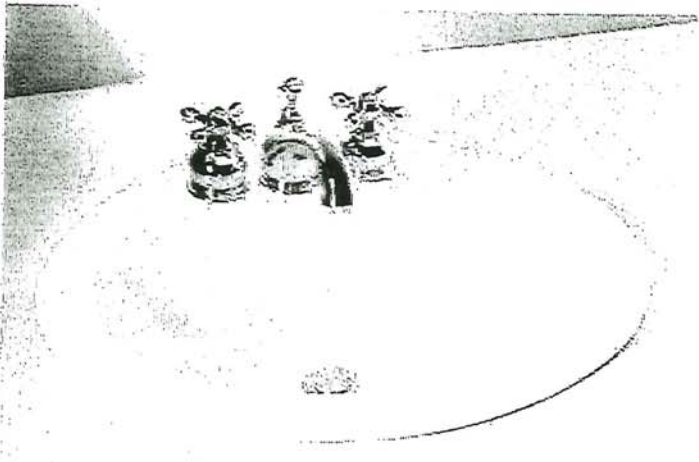

- ☐ 0346 803
Faucet holes on 203mm (8") centres
- ☒ 0346 403 (Illustrated)
Faucet holes on 102mm (4") centres
- ☐ 0346 001
Centre hole only

Nominal Dimensions:
521 x 448mm (20-1/2" x 17-5/8")

Bowl sizes:
422mm (16-5/8") wide, 279mm (11") front to back, 143mm (5-5/8") deep

COMPLIANCE CERTIFICATIONS –
Meets or exceeds the following Specifications:
• ASME A112.19.2M for Vitreous China Fixtures.
• CAN/CSA B45 Series.

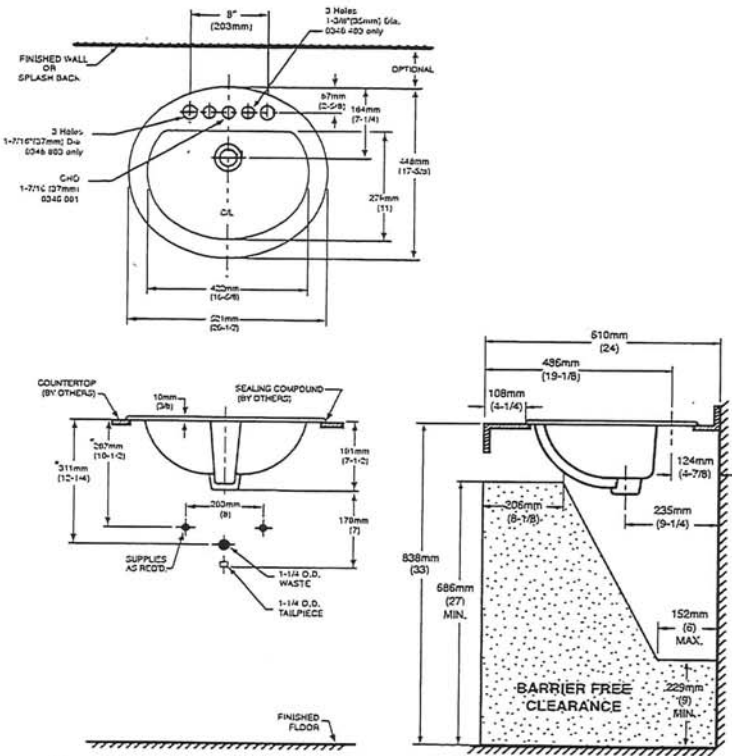

To Be Specified

- ☐ Colour: ☐ White ☐ Bone ☐ Silver Gray ☐ Linen
- ☐ Faucet*:
- ☐ Faucet Finish:
- ☐ Supplies & Stops:
- ☐ Trap 1-1/4" (32 mm):

NOTES:
* DIMENSIONS SHOWN FOR LOCATION OF SUPPLIES AND "P" TRAP ARE SUGGESTED. FOR COUNTERTOP CUTOUT AND INSTALLATION INSTRUCTIONS USE TEMPLATE SUPPLIED WITH SINK.
FAUCETS NOT INCLUDED AND MUST BE ORDERED SEPARATELY.
IMPORTANT: Dimensions of fixtures are nominal and may vary within the range of tolerances established by ANSI Standard A112.19.2.
These measurements are subject to change or cancellation. No responsibility is assumed for use of superseded or voided pages.

* See faucet section for additional models available

m
82



DEMI™
Product Specification Sheet

Two Piece Freestanding Collection

CF2007	Two Piece Freestanding Soaker
Size:	60" x 32" x 22" 1524 mm x 813 mm x 559 mm

PRODUCT FEATURES & BENEFITS

- Vacuum formed acrylic reinforced with fiberglass
- Scratch, stain and fade resistant high gloss finish
- Installation friendly two piece design
- Accepts deck mounted faucet
- Includes integral pop up drain and rectangular overflow
- Includes levelling feet

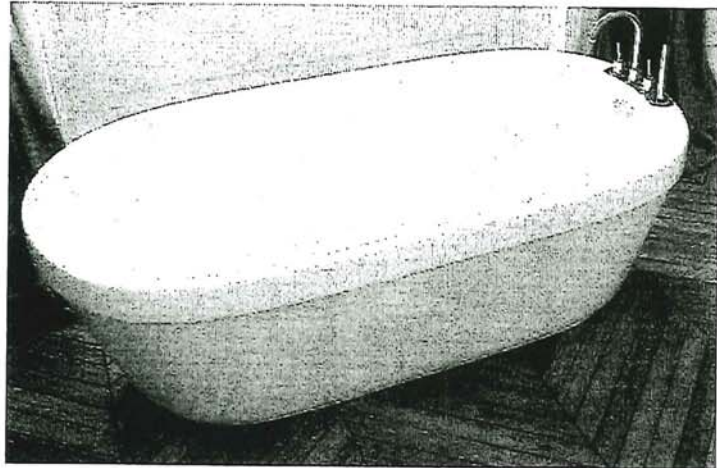

TWO PIECE ASSEMBLY

FRONT VIEW

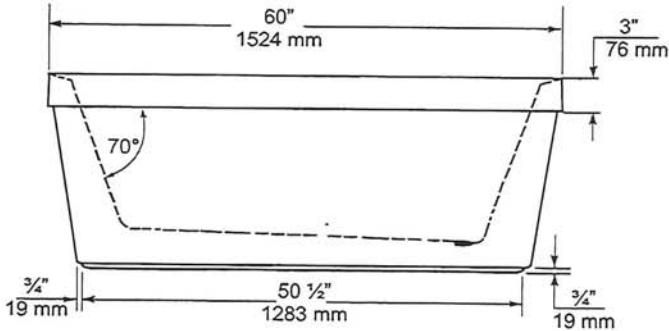

END VIEW

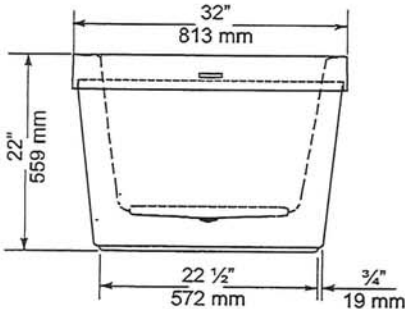

TOP VIEW

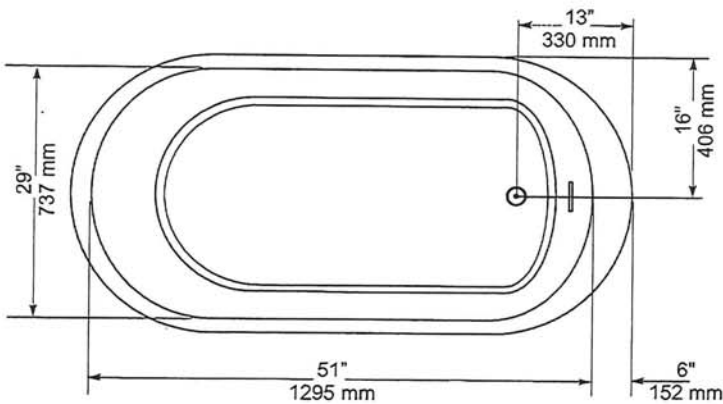

GENERAL SPECIFICATIONS		
Average Weight	90 lb	41 kg
Bathing Well at bottom	43"x 20"	1092 x 508 mm
Capacity Drain to Overflow		195 litres
Water Depth Drain to Overflow	16"	406 mm
Drain Opening (dia.)	2"	51 mm
Overflow Opening	2 1/4"x 1/2"	57 x 13 mm
Drain to Floor Clearance	3 1/4"	83 mm

NOTES: Please confirm measurements on actual product to ensure proper identification. Bathtub to be installed on the floor supported by 5 self levelling feet. Adjust if required to level the bathtub for adequate drainage. Refer to installation instructions for additional information.

IMPORTANT: Dimensions of fixtures are nominal and may vary ± 1/4" (6 mm). Weight may vary ± 5 lb (2.3 kg). Drawing is not to scale. These measurements are subject to change at manufacturer's discretion.

Compliance Certifications -
Meets or Exceeds the following Specifications:
• CAN/CSA - B45 Series



OK
8.8



H2OPTION® SIPHONIC DUAL FLUSH
ELONGATED TOILET
VITREOUS CHINA

H2OPTION® SIPHONIC DUAL FLUSH
ELONGATED TOILET

- ☐ **2887.218**
 - Vitreous china
 - Ultra high efficiency
 - Full Flush (4.8 Lpf/1.28 gpf)
 - Partial Flush (3.4 Lpf/0.92 gpf)
 - Elongated siphon action bowl with direct-fed jet
 - Meets EPA WaterSense® criteria
 - MaP PREMIUM listed
 - Includes EverClean® antimicrobial surface
 - PowerWash® rim scrubs bowl with each flush
 - 305mm (12") rough-in
 - Fully glazed 2" Trapway
 - Generous 9" x 8" water surface area
 - Chrome plated top mounted push button actuator
 - Sanitary bar on bowl
 - 2 color matched bolt caps
 - Limited lifetime warranty on chinaware and limited five year warranty on all mechanical parts

- ☐ **2887.518** Same as above, except with Tank with AquaGuard Liner

Separate Component Parts:

- ☐ **3706.216** Bowl
- ☐ **4133A.218** Tank
- ☐ **4133A.518** Tank with AquaGuard Liner

Nominal Dimensions:
756 x 380 x 762mm
(29-3/4" x 15" x 30")

Fixture only, seat and supply by others

- Compliance Certifications -
Meets or Exceeds the Following Specifications:
- ASME A112.19.2-2008/CSA B45.1-08 for Vitreous China Fixtures
 - CALGreen and California Energy Commission (CEC) Compliant
 - US EPA WaterSense® criteria for UHETs

To Be Specified:

- ☐ Color: ☐ White ☐ Bone ☐ Linen
- ☐ Seat: American Standard #5257A.65C Easy Lift and Clean Elongated Seat with Cover and Slow Close hinges
- ☐ Alternate Seat:
- ☐ Supply with stop:

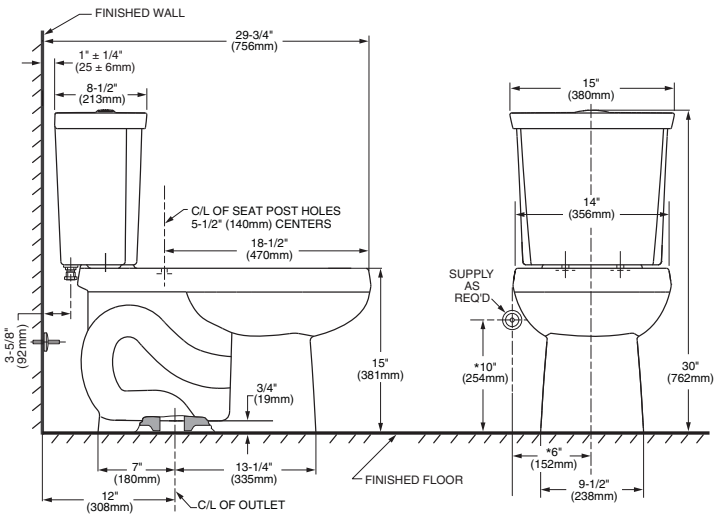

NOTES:
THIS COMBINATION IS DESIGNED TO ROUGH-IN AT A MINIMUM DIMENSION OF 305MM (12") FROM FINISHED WALL TO C/L OF OUTLET.
* DIMENSION SHOWN FOR LOCATION OF SUPPLY IS SUGGESTED. SUPPLY NOT INCLUDED WITH FIXTURE AND MUST BE ORDERED SEPARATELY.

IMPORTANT: Dimensions of fixtures are nominal and may vary within the range of tolerance established by ANSI Standard A112.19.2. These measurements are subject to change or cancellation. No responsibility is assumed for use of superseded or voided pages.



MOEN®

Specifications

DESCRIPTION

- Metal construction with various finishes identified by suffix
- 16" long 3/8" tubing connections
- Includes metal or 50/50 pop-up type waste assembly where noted

OPERATION

- Pivot action lever style handle
- Temperature controlled through 180° degree arc of handle travel

FLOW

- Flow is limited to 1.5 gpm max (5.7L/min) at 60 psi

CARTRIDGE

- 1225 cartridge design
- Nonmetallic/nonferrous and stainless steel material
- Can accommodate reversed piping and back to back installations

STANDARDS

- Third party certified to WaterSense®, CSA B-125.1, ASME A112.18.1 and all applicable requirements referenced therein including NSF61/9
- Complies with California Proposition 65 and with the Federal Safe Drinking Water Act
- **ADA**  for lever handle

WARRANTY

- Lifetime limited warranty against leaks, drips and finish defects to the original consumer purchaser
- 5 year warranty if used in commercial installations

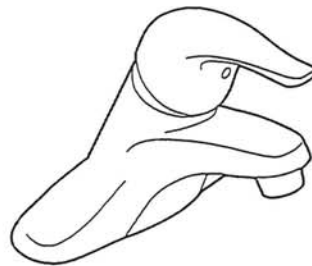

CHATEAU®

Single-Handle Lavatory Faucet

with Metal Waste Assembly

Model: L4625 series

L4631BC

Bulk Packed (12 per carton):

L64624 series

with 50/50 Waste Assembly

Bulk Packed (12 per carton):

L64625 series

Less Waste

Bulk Packed (12 per carton):

L64600 series

NOTE: THIS FAUCET IS DESIGNED TO BE
INSTALLED THRU 3-1" DIA. HOLES, 2" ON CENTER

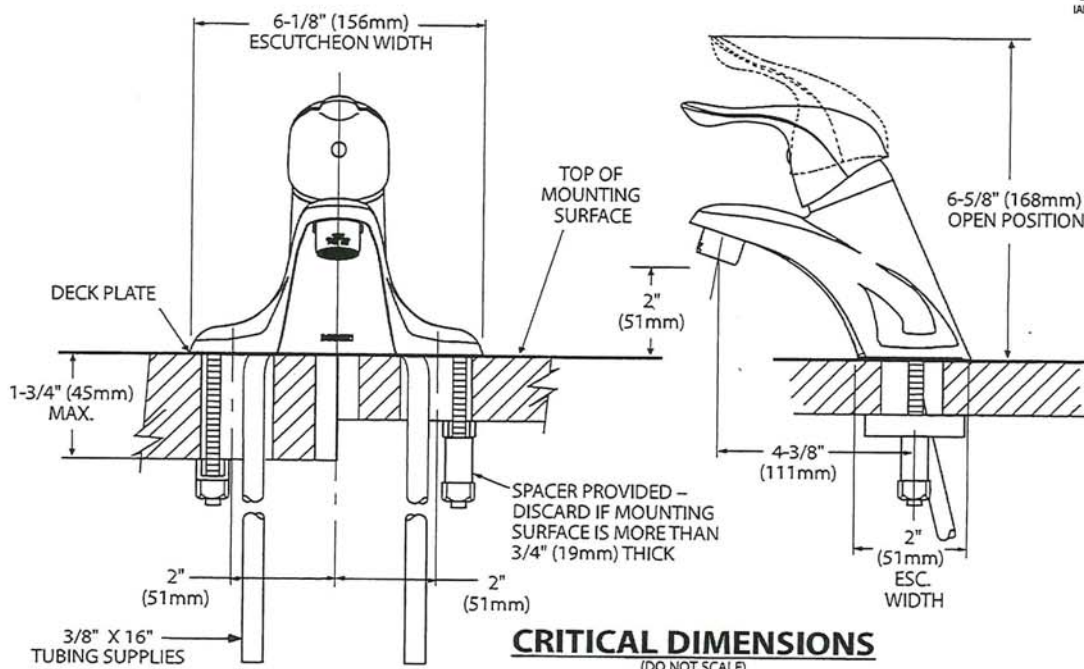

Handwritten signature/initials



Buy it for looks. Buy it for life.®

There is more than 1 version of this model.
Page down to identify the version you have.

DESCRIPTION

- Metal construction with various finishes identified by suffix
- Includes non-metallic showerhead, arm, flange and non-metallic diverter tub spout

OPERATION

- Handle operates counterclockwise through a 270° arc with off at 6 o'clock and maximum hot at the 9 o'clock position. Shut off in clockwise direction
- Adjustable temperature limit stop to control maximum hot water temperature
- Pressure balancing mechanism maintains selected discharge temperature to $\pm 3^\circ$

FLOW

- Showerhead is limited to 2.5 gpm (9.5 L/min) at 80 psi
- EP suffix models are limited to 1.75 gpm (6.6 L/min) at 80 psi
- NH suffix models contain no showerhead

CARTRIDGE

- 1222 cartridge design
- Accommodates back to back installations
- Nonmetallic/nonferrous and stainless steel material

STANDARDS

- Third party certified to meet ASME A112.18.1/CSA B125.1 and all applicable requirements referenced therein
- EP suffix models are third party certified to WaterSense®

- ADA for lever handle

WARRANTY

- Lifetime limited warranty against leaks, drips and finish defects to the original consumer purchaser
- 5 year warranty if used in commercial installations

Specifications



CHATEAU® POSI-TEMP® Single-Handle Tub/Shower Trim Kit

Models: TL181 series - valve trim only
(Bulk Packed 12 per carton)
TL182 series - shower trim only
(Bulk Packed 12 per carton)
TL183 series - tub/shower trim
(Bulk Packed 12 per carton)

Valves: 62300 series
2500 series

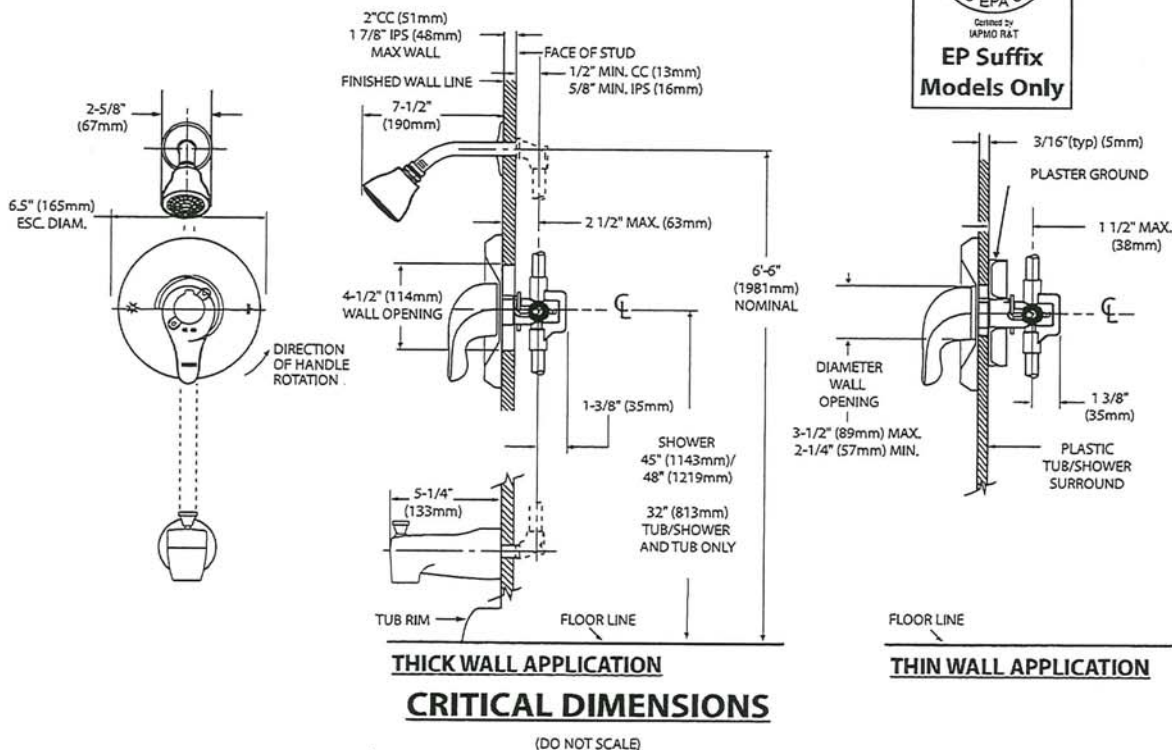

10/28

MOEN®

Specifications

DESCRIPTION

- Metal construction with various finishes identified by suffix

OPERATION

- Lever style handles with hot and cold color indicator
- Rotate hot side handle counterclockwise to open (clockwise to close) and the cold side handle (clockwise to open) and (counterclockwise to close)

STANDARDS

- Third party certified to: ASME A112.18.1/CSA B-125.1, and all applicable requirements referenced therein

- **ADA**  for lever handles

WARRANTY

- Lifetime limited warranty against leaks, drips and finish defects to the original homeowner
 - 10 year limited warranty when used in a multi-family installation
 - 5 year limited warranty when used in a commercial installation
- Visit www.moen.com/support for complete details and limitations

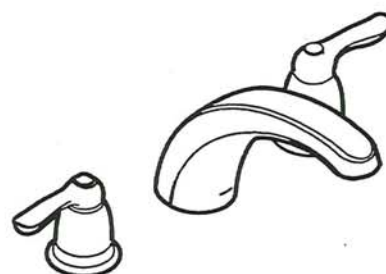

CHATEAU®

Two-Handle Garden Tub Trim

Models: T994 series

Valves: 4792, 4793, 4794, 4796, 4797, 4798

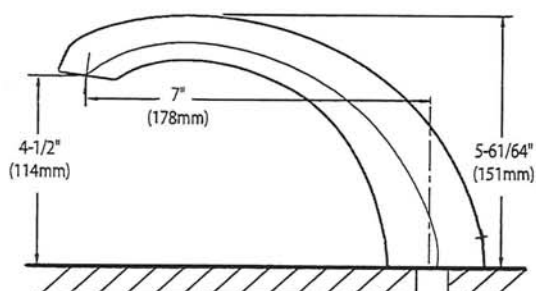
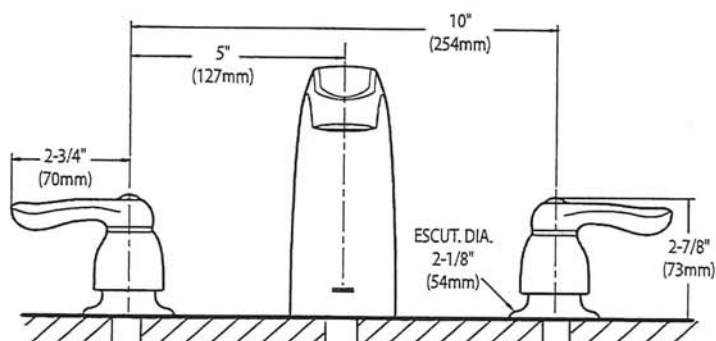

CRITICAL DIMENSIONS

(DO NOT SCALE)

Handwritten signature



AVW-368CS
36" Wall Mounted hood -

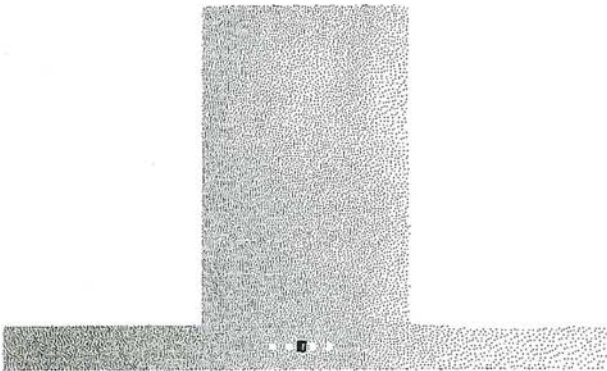

Model		AVW-368CS
Features		
Control	Soft touch with LED display	
Lighting	2 bulbs, 3W LED (bulbs included)	
Blower type	860 CFM, 6-Speed	
Blower performance	Speed 1, 2.4 sones	
	Speed 6, 6.2 sones	
Filter type	3 aluminium micro hole filters (included)	
	3 filters chicane (inox)	
Duct transition	6" Round (Top)	
Ducting	Ducted	
Chimney (ducted out)	For ceiling heights up to 9'0"	
Exterior Appearance		
Stainless steel grade	201	
Electrical Requirements		
Electrical requirements	120V / 60Hz / 2.7 Amps	
Dimensions		
Dimensions	35 1/2"(W) x 19 3/4"(D) x 2 3/4"(H)	
Warranty		
1-year Warranty	Parts and labour, in-home service	

The information contained herein is based on sources that we believe to be reliable, but is not guaranteed by us, may be incomplete or may change without notice

OK
SS.

Dimensions

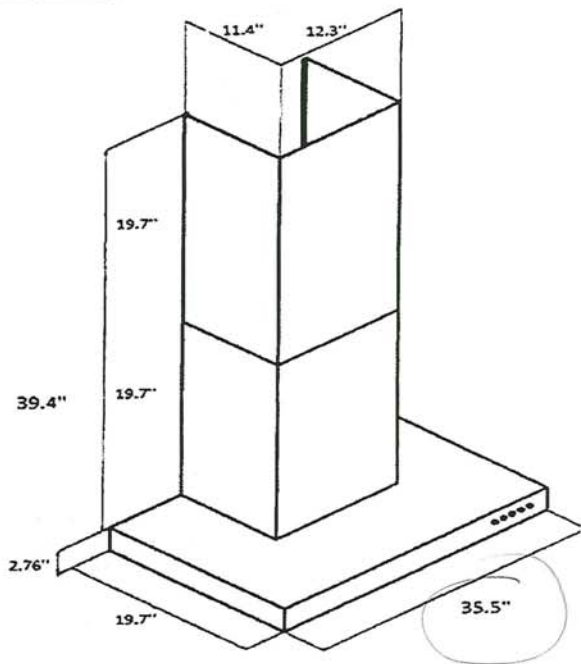
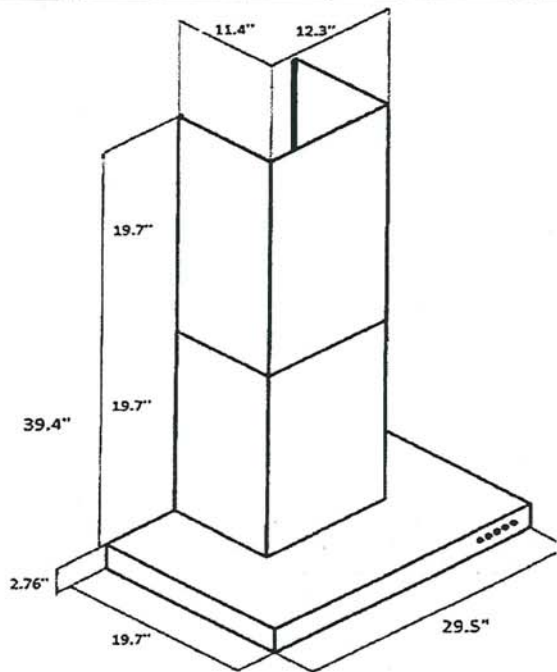

Installation

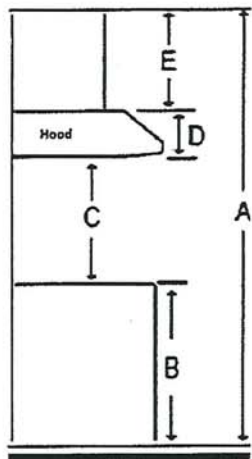

A	Floor to ceiling height	Variable
B	Floor to counter top height (standard)	36"
C	Recommended height between cooking surface and bottom of the hood	28" to 30"
D	Hood height	2.76"
E	Chimney height	19.7" to 39.4"

Duct transition

6" round top

The information contained herein is based on sources that we believe to be reliable, but is not guaranteed by us, may be incomplete and/or may change without notice.

RL
88

LRFLC2706S

LG Pro Builder

26.5 cu. ft. Counter-Depth MAX™
French Door Refrigerator



- Counter-Depth MAX™
- 26.5 cu. ft. Capacity
- Single Ice Maker
- Internal Water Dispenser
- Door Cooling+
- Cool Guard Stainless Steel Back Wall
- LED Lighting
- LG ThinQ® Technology (Wi-Fi)
- ThinQ Care

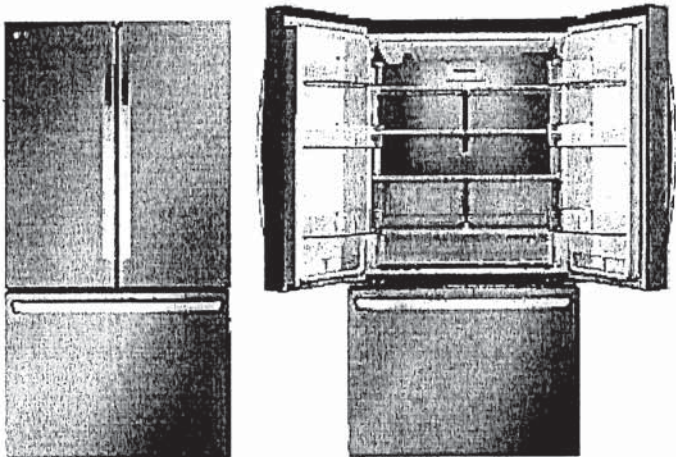

COLOR AVAILABILITY

- LRFLC2706S - PrintProof® Stainless Steel

CAPACITY

Refrigerator (cu. ft.)	17.8
Freezer (cu. ft.)	8.7
Total Capacity (cu. ft.)	26.5

ENERGY

Energy Consumption (kWh / Year)	632
ENERGY STAR® Certified	Yes

WATER & ICE SYSTEM

In-Door Dispenser	No
Internal Water Dispenser	Yes
In-Door Ice System	No
Freezer Ice Maker	Yes (1)
Freezer Ice Maker - Ice Type	Cubed
Freezer Ice Maker - Daily Ice Production	2.5 / 2.7 (IcePlus) lbs
Freezer Ice Maker - Ice Storage Capacity	4.0 lbs.
Measured Fill	No
Water Filter	LT1000P (NSF-Certified*)

COOLING

Compressor Type	Smart Inverter Compressor
Dual Evaporators	No
Multi-Air Flow System	Yes
Door Cooling+	Yes
Temperature Sensors	9
Fresh Air Filter	Yes

CONVENIENCE

Display Type	Smooth Touch Control / White LED
Temperature Controls	Electronic / Digital
Door Alarm	Yes
Child Lock	Yes
Auto Closing Door Hinge	Yes (Left Door Only)
ADA Compliant	Yes
Sabbath Mode	Yes (Star-K-Certified)
LoDecibel® Quiet Operation	Yes

REFRIGERATOR

No. of Shelves	4 Split
Cantilevered Shelves	Hybrid Cantilevered
Shelf Construction	Spill Protector™ Tempered Glass
Crisper Bins	2 Crispers
Glide N' Serve® Pantry Drawer	Yes
Cool Guard	Yes
Refrigerator Light	Ceiling LED

REFRIGERATOR DOOR

Edge-to-Edge InstaView®	No
InstaView™ Door-in-Door®	No
Door-in-Door® with ColdSaver® Panel	No
No. of Door Bins	8 Total (2 Adjustable Gallon Sized)
Door Bin Construction	1 Piece (Clear)

FREEZER

Freezer Type	Pull Drawer
Freezer Drawers	2-Tier Organization
DuraBase® Solid Drawer Base	Yes
Drawer Divider	Yes
Ice Storage	Ice Maker & Ice Bin in Freezer
Freezer Light	LED Lighting
Freezer Handle	SmartPull® Handle

LRFLC2706S

LG Pro Builder

SMART FEATURES	
Wi-Fi Enabled	Yes
ThinQ® Technology	Yes
ThinQ Care	Yes
Voice Control	Google Assistant, Amazon Alexa
SmartDiagnosis™	Yes
Remote Monitoring	Yes
MATERIALS AND FINISHES	
Hidden Hinges	Yes
Surface	Smooth
Fingerprint & Smudge Resistant Exterior	Yes
Handles	Matching Handles
ACCESSORIES	
Replacement Water Filter	LT1000P
Replacement Fresh Air Filter	LT120F
TECHNICAL SPECS	
Required Power Supply	115 V, 60 Hz, 15 Amp
Plug Type	3-Prong
Power Cord Location	Back
Min. / Max. Water Pressure	20 - 120 psi
DIMENSIONS / CLEARANCES / WEIGHTS	
Depth with Handles	31 5/8"
Depth without Handles	29 1/8"
Depth without Door	24 3/4"
Depth (Total with Door Open)	43 5/8"
Height to Top of Case	68 7/8"
Height to Top of Door Hinge	70 1/4"
Width	35 3/4"
Width (Door Open 90° with Handle)	44 7/8"
Width (Door Open 90° without Handle)	40"
Door Edge Clearance with Handle	4 1/2"
Door Edge Clearance without Handle	2 1/4"
Installation Clearance	Sides 1/8", Top 1", Back 2"
Approx. Weight (Product / Carton)	322 lbs. / 352 lbs.
Carton Dimensions (WxHxD)	38" x 73" x 32"
LIMITED WARRANTY	
Parts & Labor	1 Year
Sealed System (Parts & Labor)	5 Years
Compressor (Parts & Labor)	5 Years
Smart Inverter Compressor (Parts Only)	6 - 10 Years



*System tested and certified by NSF® International against NSF / ANSI Standard 42, Standard 53 and Standard 401.

DIMENSIONS / CLEARANCES

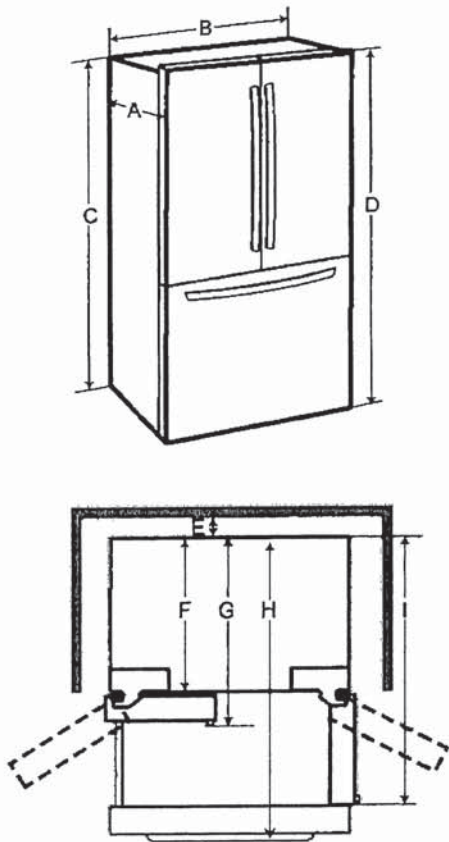

DIMENSIONS / CLEARANCES

A	Depth without Handle	29 1/8" (739 mm)
B	Width	35 3/4" (908 mm)
C	Height to Top of Case	68 7/8" (1750 mm)
D	Height to Top of Hinge	70 1/4" (1785 mm)
E	Back Clearance	2" (50 mm)
F	Depth without Door	24 3/4" (628 mm)
G	Depth with Handle	31 5/8" (802 mm)
H	Depth (Total with Freezer Drawer Open)	48 7/8" (1239 mm)
I	Depth (Total with Door Open 90°)	43 5/8" (1106 mm)

INSTALLATION NOTES

- The installation location chosen for the refrigerator should allow space behind the unit for connections and airflow and space in front to open the doors and drawers.
- Too small of a distance from adjacent items may result in lowered freezing capability and increased electricity consumption charges. Allow at least 24 inches (610 mm) in front of the refrigerator to open the doors, and at least 2 inches (50.8 mm) between the back of the refrigerator and the wall.



CPF36UGGX New product

Portofino

Portofino Pro-Style Gas Range,
Stainless Steel, 36" x 25"

EAN13: 8017709259075

PORTOFINO STYLE

Stainless steel control knobs

Triple Convection

Soft close oven door

Full-width continuous grates

Push-pull stainless steel storage compartment

GAS OVEN:

4 cooking modes

Programmable Timer with Touch display

Adjustable thermostat 120° - 500°F

Air-cooled triple-glazed removable door

Triple Convection

Oven capacity: 4.5 cu. ft.

Ever Clean enameled interior cavity

5 shelf positions

2 x halogen oven lights

GAS RANGETOP:

5 gas burners

Center-rear 4500 BTU

Center-front 10500 BTU

Right-rear 12000 BTU

Right-front 8000 BTU

Left double-inset super burner 20000 BTU

Heavy-duty cast iron grates

Automatic electric ignition

LP gas conversion kit included

SAFETY:

Gas safety valves

Air-cooled door to prevent overheating

Connected nominal power: 2 A - 200W

Voltage rating: 120V 60Hz

ACCESSORIES INCLUDED:

1 wok ring

1 deep oven tray

1 total-extraction telescopic guide

2 chrome shelves

Options

- **BGTR9** - Grill Plate
- **TPKTR9** - Teppanyaki Grill Plate
- **GT1T-2** - 1-Level Telescopic Shelf - Total Extraction

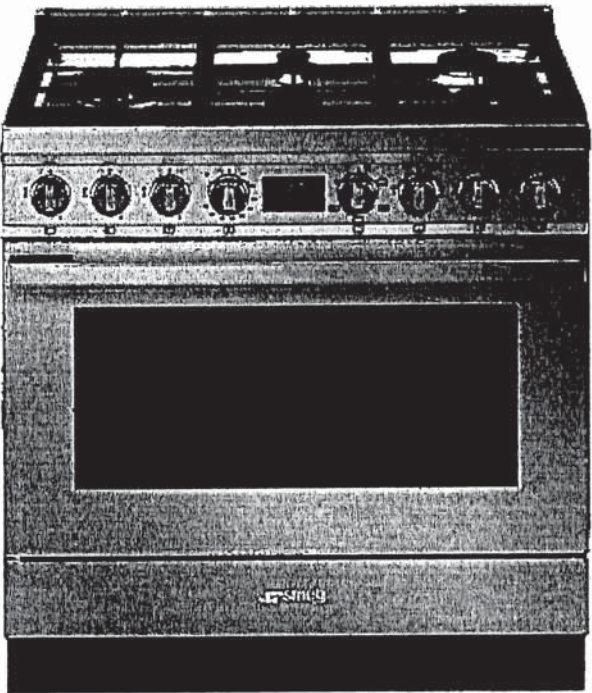

Project: Country Lane
Unit: 7109, Phase: 7
Model: 30-2794 A The Willowglen

41 of 48



CPF36UGGX

Portofino

36"
stainless steel
cooktops type: gas
oven type: gas

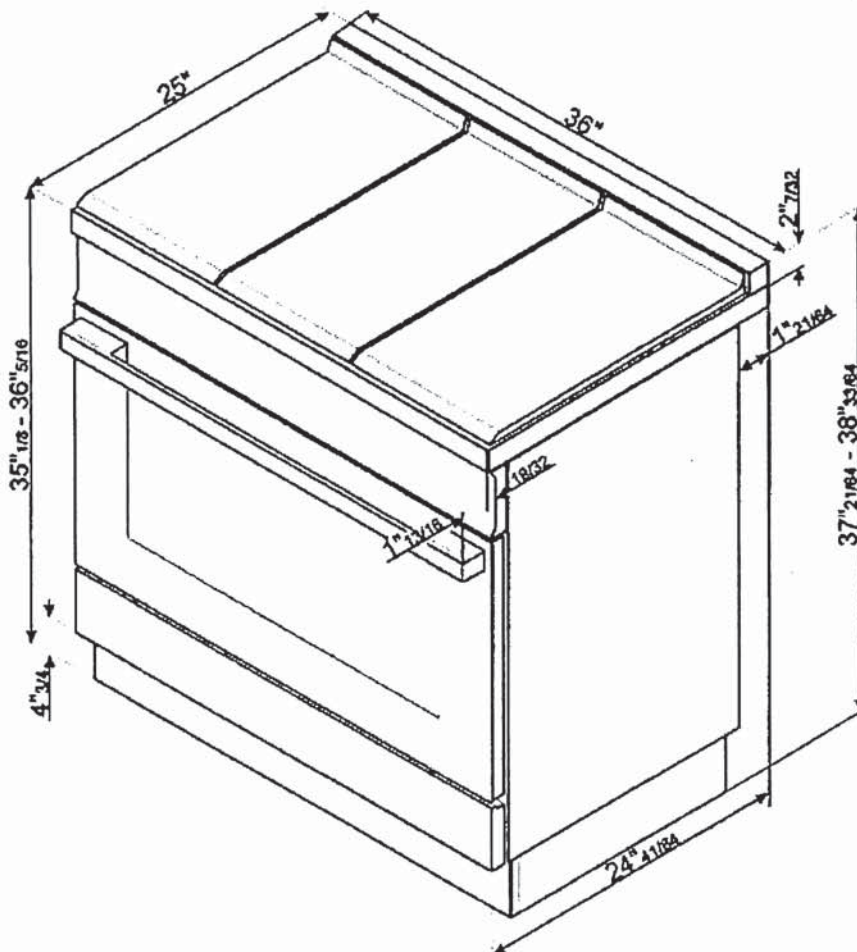

SMEG U.S.A. INC.
A&D BUILDING
150 EAST 58th STREET, 7th FLOOR
NEW YORK, NY, 10155
Tel. +1 212 265 5378
Fax +1 212 265 5945

HOME APPLIANCES



LG DISHWASHERS

LDPN454HT

Front Control Dishwasher with QuadWash™

- QuadWash
- 3rd Rack
- Dynamic Dry
- Auto Leak Detection
- EasyRack Plus
- LoDecibel Operation (48dB)

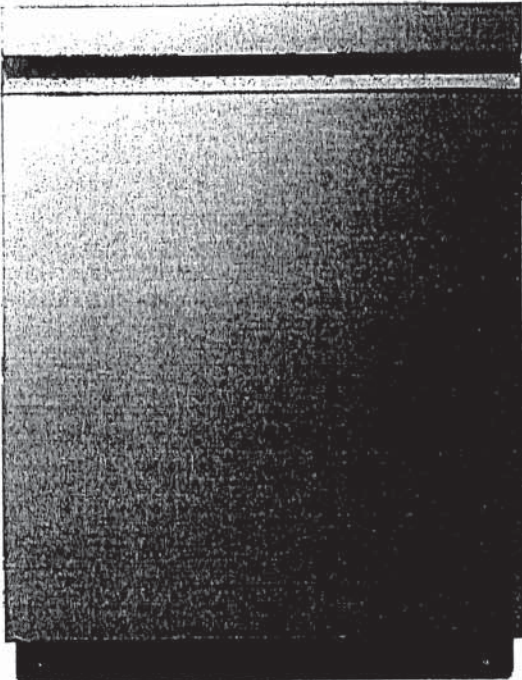

AVAILABLE COLORS

STAINLESS STEEL



CAPACITY			
Total Place Settings	15		
Upper Rack Dish Height Limit	7.1"		
Lower Rack Dish Height Limit	12.5"		
RACKS AND BASKETS			
Cutlery Baskets	Yes		
Fold Down Tines	Yes (Half on Upper & Half (Normal) on Lower)		
BPA-Free Nylon Coated Racks and Tines	Yes		
EasyRack™ Plus System	Yes		
Height Adjustable	Easy One Touch (3 Levels)		
Rack Handle	Yes		
Rack Color (Handle)	Noble Grey		
Rack Color (Tine)	Silver		
Gliding Type_Lower	Wheel		
STYLE AND DESIGN			
Control Panel Location	Top Control		
Control Panel Material	ABS		
Touch Control	Yes		
Tub Material	NeveRust™ Stainless Steel		
Handle	Pocket Handle		
All Available Colors	Stainless Steel		
FEATURES			
NFC Function	Yes		
QuadWash™	Yes		
Quad Arm Body Color	Noble Grey		
Quad Arm Nozzle Color	Orange		
STS Deco	Yes		
Spray Arm	Yes		
Number of Spray Arms	3 (Top, Upper, Lower)		
SenseClean™ Wash System	Yes		
Vario Wash	Yes		
Detergent and Rinse-Aid Dispenser	Yes		
Drying System	Dynamic Dry		
Number of Wash Cycles	9 (Auto, Heavy, Delicate, Normal, Turbo, Download Cycle - Machine Clean, Rinse, Express)		
Number of Options	8 (Dual Zone, Half Load, Energy Saver, High Temp, Extra Dry, Delay Start - Up to 12 hrs, Control Lock, Night Dry)		
End of Cycle Indicator	Yes (Beeper + END indication on display)		
Hidden Water Heater	Yes		
Safety Float Switch (Leaks)	Yes		
Soil (Turbidity) Sensor	Yes		
Direct Drive Motor™	Yes		
LoDecibel™ Quiet Operation	48 dBA		
Tub Insulation	Yes (Damping Sheet, Sound Absorbing Material (felt), Base)		
Anti-Bacterial Treatment (Drain hose)	Yes		
Balanced Door	Yes		
POWER RATINGS			
ENERGY STAR® Qualified	Yes		
CEE Tier	1		
Energy Use (kWh/Year)	238 kWh/Year		
Water Use (Gallons/Cycle)	2.9		
DIMENSIONS / CLEARANCES / WEIGHT			
Product Dimensions (in) (W x H x D)	23 3/4" x 33 5/8" x 24 5/8"		
Min Height (Unit Dimensions)	33 5/8"		
Max Height (Unit Dimensions)	36"		
Product Weight	75.8 lbs.		
Depth with Door Closed with Handle (in)	24 5/8"		
Depth with Door Open (in)	49 1/4"		
Water Connection (in)	90° 3/8" Compression Installed at Factory		
Drain Hose End Sizes (in)	5/8" or 3/4" or 1"		
Carton Dimensions (in) (W x H x D)	28 1/32" x 29 5/8" x 34 7/8"		
Shipping Weight with Carton	88.8 lbs.		
LIMITED WARRANTY			
Labor & Parts	1 Year		
Control Board and Rack Parts	2 Years		
Tub	2 Years		
Direct Drive Motor	10 Years		
UPC CODES			
LDPN454HT	048231347652		

43 of 48

Cooking performance from one of the most trusted brands in microwaves



01-20-2015 R1 14L11

CLEARANCES AND DIMENSIONS

- Dimensions that are shown in Figure 1 (for 24") or Figures 4 and 5 (for 30") must be used. Given dimensions provide minimum clearance. Locate electrical outlet in the shaded area in the upper left-hand corner of the cutout. See Figure 9.
- Contact surface must be solid and level. Pay special attention to the floor on which the Microwave Drawer will sit. The floor of the opening should be constructed of plywood strong enough to support the weight of the oven (about 100 pounds).
- Check location where the Microwave Drawer will be installed for proper electrical supply.

- Your oven can be built into a cabinet or wall by itself or under a gas or electric wall oven.
- Be sure that the clearance of the floor between the wall oven and the microwave drawer is a minimum of 2-inches.
- The microwave interior will easily accommodate a 9" x 13" oblong dish or a bag of microwave popcorn.
- The oven can also be mounted flush. Please see instructions for flush mounting included with the Flush Mount Deflector vent.

24" MICROWAVE DRAWER MEASUREMENTS

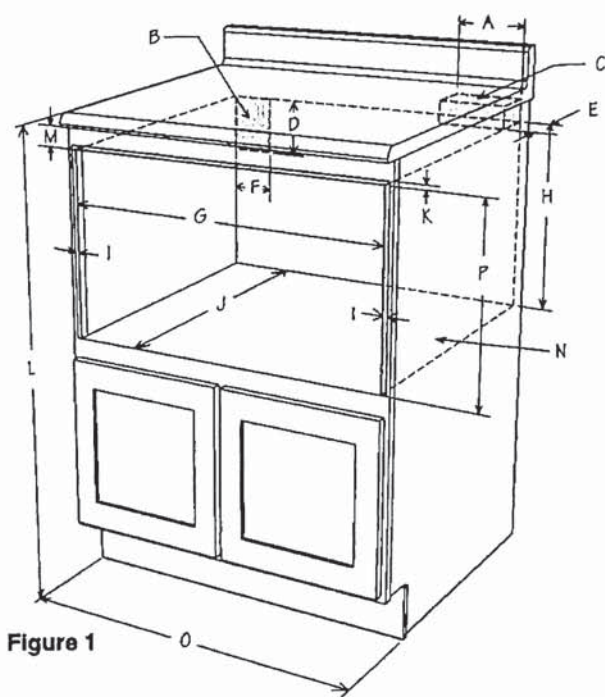

Figure 1

Cutout Dimension 22 1/8" x 15 9/16"

- A. 6"
- B. Suggested electrical outlet location*
- C. Anti-Tip block
- D. 5"
- E. 3-1/2"
- F. 4"
- G. 22-1/8" opening
- H. 14-13/16" to bottom of Anti-Tip block
- I. Allow 7/8" overlap
- J. 23-1/2" minimum depth
- K. Allow 3/16" overlap
- L. 36" countertop height
- M. Allow 7/16" minimum overlap
- N. Floor must support 100 lb
- O. 24" cabinet minimum
- P. 15-9/16" opening

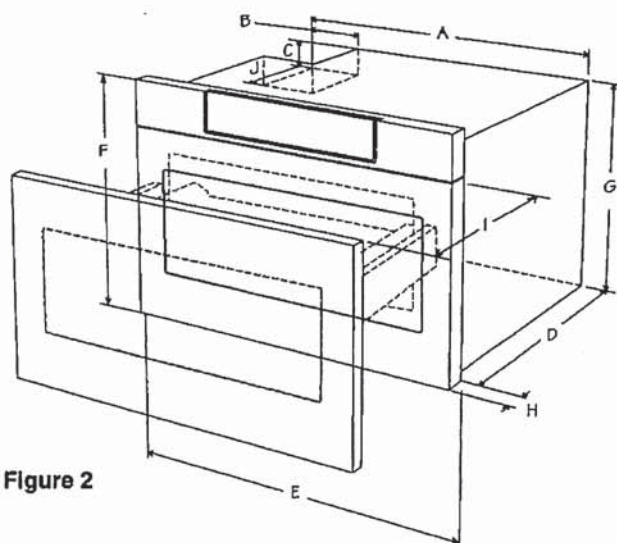

Figure 2

- A. 21-5/8"
- B. 4-11/16"
- C. 1-3/4"
- D. 21-7/8"
- E. 23-7/8"
- F. 15-7/8"
- G. 14-19/32"
- H. 1-9/64" door thickness
- I. 15" auto drawer opening
- J. 4"

Figures 1 and 2 contain many Microwave Drawer measurements for reference when planning the drawer's location.

This Microwave Drawer can be installed below any electric or gas wall oven.

* Can also be installed using an electrical outlet in an adjacent cabinet within the area where the provided electrical cord can reach. Power cord access hole in cabinet should be a minimum 1 1/2" diameter hole and deburred of all sharp edges.

IMPORTANT Always allow sufficient power cord length to the electrical outlet to prevent tension.

Always check electrical codes for requirements.

5.0 cu.ft I.E.C. Closet-Depth Front Load Washer with Intuitive Controls

Model: WFW560CHW

- Overview
- Specifications
- Reviews
- You May Also Like
- Help And Resources
- Find In Store

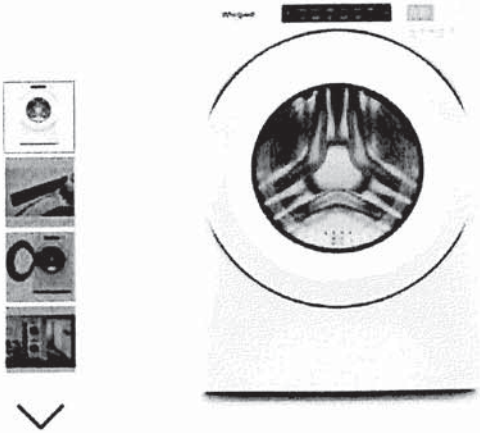

Key Features

- #1 in Customer Satisfaction in the J.D. Power 2020 Laundry Appliances Satisfaction Study
- 5.0 cu. ft. I.E.C. Capacity
- ENERGY STAR® Certified
- Intuitive Controls
- Sanitize Cycle with Oxi

Color

White



Specifications

Width:
6858.00, 27.0”
Centimeters, Inches

Depth:
8016.88, 31-9/16”
Centimeters, Inches

Dimensions

Capacity	4-3/10
Depth	8016.88 cm, 31-9/16 in
Gross Weight	97068688.00 kg, 214 lbs
Net Weight	92532768.00 kg, 204 lbs
Width	6858.00 cm, 27.0 in

Appearance

LCD Touch Screen	No
Window	Yes

Details

Advanced Vibration Control™	No
Dispense System	Detergent, Fabric Softener & Bleach
Eco Monitor/Efficiency Monitor	No
Hoses Included	4ft 4in Drain Hose Included
Internal Heater	No
Maximum Spin Speed	1160
Out Of Balance Sensing	Yes
Water Factor	3-1/5

Cycles and Options

Number Of Wash Cycles	35
-----------------------	----

Electrical

Power Cord Included	Yes
---------------------	-----

Controls

Automatic Temperature Controls	Yes
Control Location	Front
LCD Touch Screen	No

Compatibility

Works With	No
------------	----

Options

Number Of Washer Options	7
--------------------------	---

Features

Stackable	Yes
Water Faucet	No

Cycles

Number Of Wash Cycles	35
-----------------------	----

Exterior

Lid/Door Lock	Yes
Lid/Door Swing	Left

Modifiers

Delay Start	No
Number Of Rinse Options	2
Number Of Soil Levels	3
Number Of Spin Speeds	4
Number Of Wash/Rinse Temperatures	4
Pre Soak	Yes
Temperature Selections	Hot, Cold, Cool, Warm

Recessed area or closet installation (stacked washer and dryer)

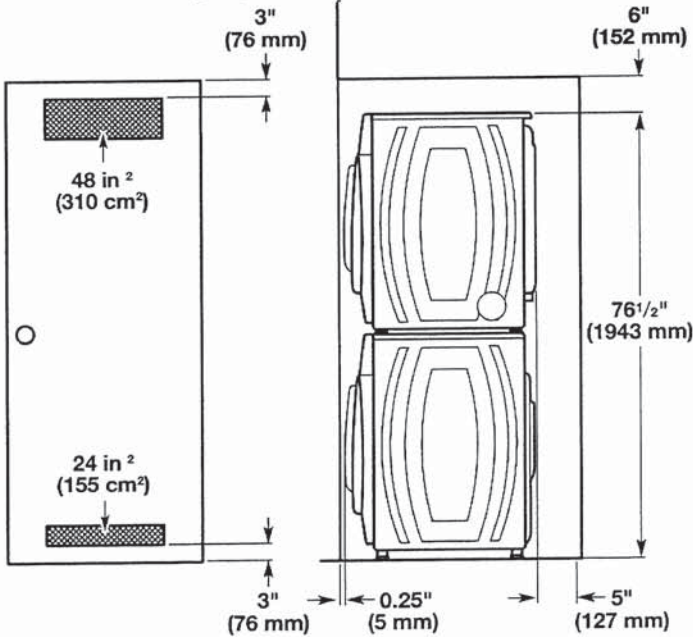

Custom under counter installation

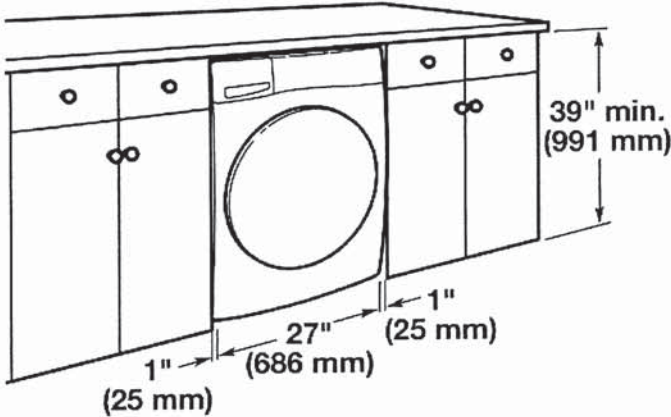

Recessed area or closet installation (washer only)

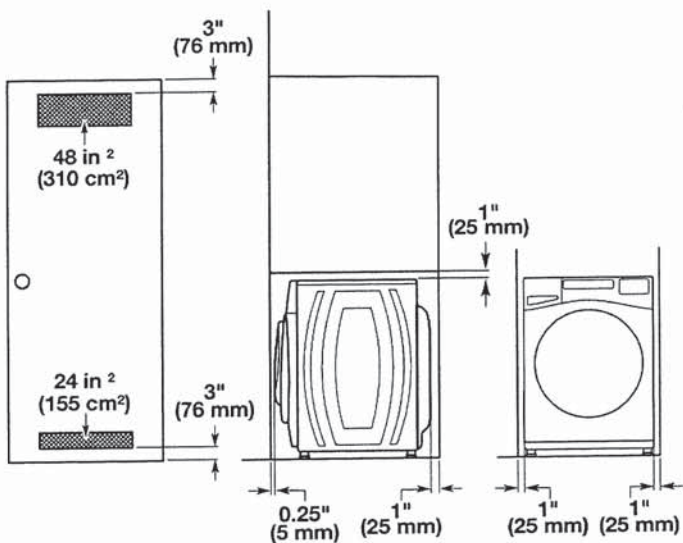

Custom cabinet installation

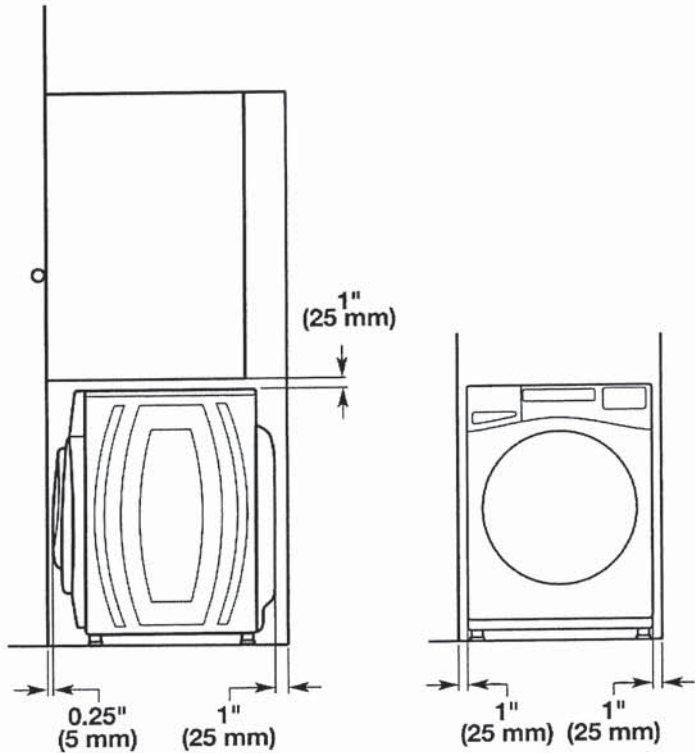

Drain System

It is the responsibility of the installer to install and secure the drain hose in to the provided plumbing/drain in a manner that will avoid the drain hose coming out of o leaking from the plumbing/drain.

Drain system can be installed using a floor drain, wall standpipe, floor standpipe, or laundry tub. Select the method you need.

IMPORTANT: To avoid siphoning, only 4.5" (114 mm) of drain hose should be inside standpipe. Always secure drain hose with cable tie.

Floor standpipe drain system

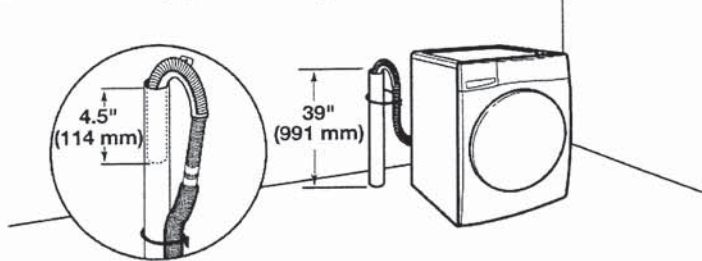

Minimum diameter for a standpipe drain: 2" (51 mm). Minimum carry-away capacity: 17 gallons (64 L) per minute. A 1/4" (6 mm) diameter to 1" (25 mm) diameter Standpipe Adapter Kit is available; refer to the Quick Start Guide for online ordering information. Top of standpipe must be at least 39" (762 mm) high; install no higher than 96" (2.4 m) from bottom of washer. If you have an overhead sewer and need to pump higher than 96" (2.4 m), a sump pump and associated hardware are needed. See "Alternate Parts."

Wall standpipe drain system

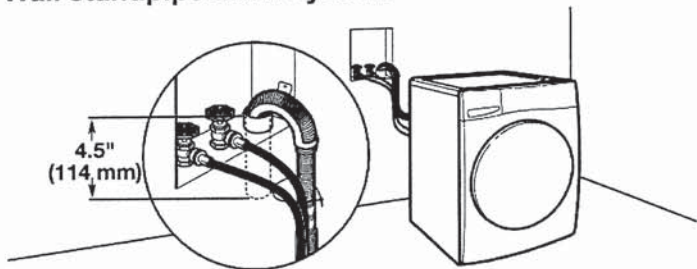

See requirements in "Floor standpipe drain system."

Laundry tub drain system

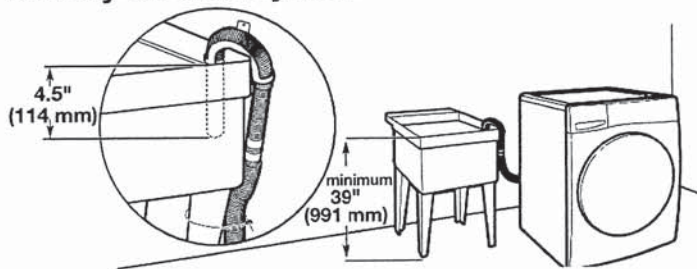

Minimum capacity: 20 gallons (76 L). Top of laundry tub must be at least 39" (991 mm) from the floor; install no higher than 96" (2.4 m) from bottom of washer.

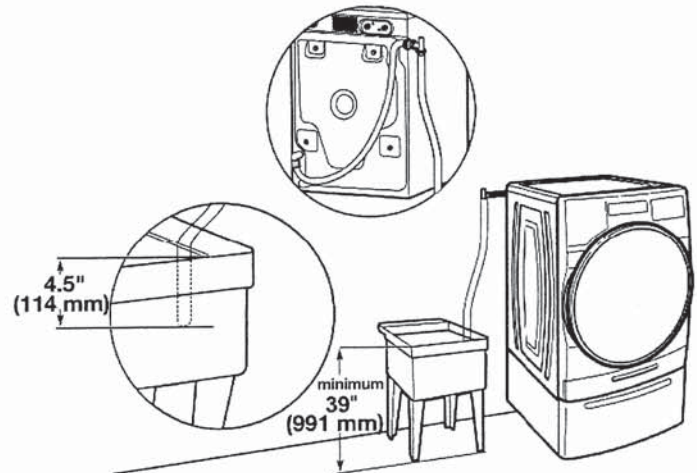

Floor drain system

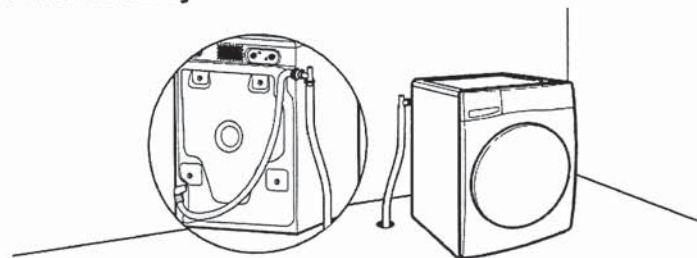

Floor drain system requires a Siphon Break Kit, 2 Connector Kits, and an Extension Drain Hose that may be purchased separately; refer to the Quick Start Guide for online ordering information. Minimum siphon break height: 28" (710 mm) from bottom of washer. (Additional hoses may be needed.)

Electrical Requirements

⚠WARNING

Electrical Shock Hazard

Plug into a grounded 3 prong outlet.

Do not remove ground prong.

Do not use an adapter.

Do not use an extension cord.

Failure to follow these instructions can result in death, fire, or electrical shock.

- A 120 V, 60 Hz, AC only, 15 or 20 A, fused electrical supply is required. A time-delay fuse or circuit breaker is recommended. It is recommended that a separate circuit breaker serving only this appliance be provided.
- This washer is equipped with a power supply cord having a 3-prong grounding plug.
- To minimize possible shock hazard, the cord must be plugged into a mating, 3-prong, grounding-type outlet, grounded in accordance with local codes and ordinances. If a mating outlet is not available, it is the personal responsibility and obligation of the customer to have the properly grounded outlet installed by a qualified electrician.
- If codes permit and a separate ground wire is used, it is recommended that a qualified electrician determine that the ground path is adequate.
- Do not ground to a gas pipe.
- Check with a qualified electrician if you are not sure the washer is properly grounded.
- Do not have a fuse in the neutral or ground circuit.

GROUNDING INSTRUCTIONS

For a grounded, cord-connected appliance:
This appliance must be grounded. In the event of a malfunction or breakdown, grounding will reduce the risk of electric shock by providing a path of least resistance for electric current. This appliance is equipped with a cord having an equipment-grounding conductor and a grounding plug. The plug must be plugged into an appropriate outlet that is properly installed and grounded in accordance with all local codes and ordinances.

WARNING: Improper connection of the equipment-grounding conductor can result in a risk of electric shock. Check with a qualified electrician or serviceman if you are in doubt as to whether the appliance is properly grounded. Do not modify the plug provided with the appliance: If it will not fit the outlet, have a proper outlet installed by a qualified electrician.

For a permanently connected appliance:
This appliance must be connected to a grounded metal, permanent wiring system, or an equipment-grounding conductor must be run with the circuit conductors and connected to the equipment-grounding terminal or lead on the appliance.

SAVE THESE INSTRUCTIONS

WHIRLPOOL DRYER Model #: YWED5620HW

Whirlpool Brand Canada English | Washer and Dryers | Dryers | Electric Dryers | YWED5620HW

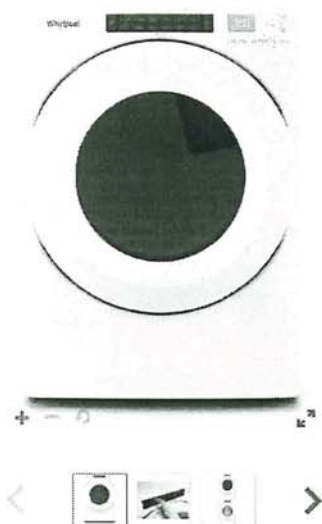

Define
Your Style

7.4 cu. ft. Front Load Electric
Dryer with Intuitive Touch
Controls

Whirlpool 7.4 cu. ft. Front Load Electric Dryer with Intuitive Touch Controls

Model #: YWED5620HW

Dimensions

Depth	78.74 cm, 31.0 in
Depth With Door Open 90 Degree	138.43 cm, 54-1/2 in
Height	98.42 cm, 38-3/4 in
Width	68.58 cm, 27.0 in

Configuration and Overview

Fuel Type	Electric
-----------	----------

Cycles and Options

Cycle Time Remaining	Yes
Lint Filter Indicator	No
Number of Dryer Cycles	36
Number of Dryness Levels	3

Ventilation System

Long Vent	No
Maximum Vent Length	64
Venting Direction	Left, Right, Bottom, Rear

Electrical

Hz	60
Power Cord Included	Yes

Handwritten signature or initials in blue ink.