

Sales Selection Sheet
Checklist

1 of 48

LOT 7110 Model: 30-2794 D The Willowglen

PURCHASERS: MANMOHAN SRINIVAS TAMMISETTI/RAMA TEJASWI SUNKARA

VENDOR: Heathwood Homes (Whitby) Limited

CANTILEVERED FIREPLACE

BUILT-IN KITCHEN LAYOUT

STACKED WASHER/DRYER IN LAUNDRY ROOM

- ☐ WOB
- ☒ DECK

UPGRADED / MODIFIED ELEVATION

☐ CORNER UPGRADE

☐ SIDE UPGRADE

CEILING UPGRADE - SMOOTH

☒ MAIN FLOOR (STD)

☐ SECOND FLOOR WITH RESILIENCE CHANEL

☐ LOWER LEVEL

ADDITIONAL ROUGH-INS

☒ 200 AMP SERVICE (STD)

☐ WET BAR ROUGH-IN

☒ HUMIDIFIER (STD)

☒ AIR CONDITIONING (STD)

GAS ROUGH-IN

☐ STOVE

☐ DRYER

☐ BBQ

☐ ADDITIONAL GAS FIREPLACE

KITCHEN HOODFAN VENTING SIZE

☒ 6 IN ROUND DUCT (STD WITH APPLIANCE PACKAGE)

☐ 7 IN ROUND DUCT

FULL LOWER LEVEL STAIRS	All Oak
UPPER LOWER LEVEL STAIRS	N/A
LOWER LOWER LEVEL STAIRS	N/A
MAIN STAIRS	All Oak

DEC 3/24

Date Purchaser: *signatures*

on file

DEC 3/24 IRIT SAGUN

Date Decor Consultant:

DEC 3/24

Date Purchaser:

-12- 03 2024

Date Heathwood Homes (Whitby) Limited

Approved

Locked Date:

MANMOHAN SRINIVAS TAMMISETTI/RAMA TEJASWI SUNKARA
Project: Country Lane
Unit: 7110, Phase: 7
Model: 30-2794 D The Willowglen

Created: 8/1/2024 12:42:09
Locked:
Closed:

Kitchen/Breakfast

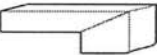
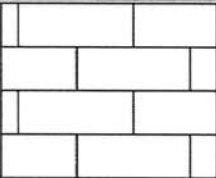
Cabinet Colour/Style	9528	Classic II-TRINITY HG LUMMIA-HG CARTE BLANCHE 115 ***UPG***	
Island Cabinet Colour/Style	9528	Classic II-TRINITY HG LUMMIA-HG CARTE BLANCHE 115 ***UPG***	
Cabinet Hardware	2086	9677-HARDWARE ***STD***	
Countertop	9811	Group 1-Quartz-Caesarstone-ROCK SALT # 7601-3/4 inch B/U MITERED EDGE ***STD in KITCHEN ONLY***	
Island Countertop	9811	Group 1-Quartz-Caesarstone-ROCK SALT # 7601-3/4 inch B/U MITERED EDGE ***STD in KITCHEN ONLY***	
Countertop Edge	4005	DOUBLE MITRE 1 1/2 INCH ***UPG***	
Sink	9494	BLANCO QUATRUS U 2 EQUAL DOUBLE 401247 (min cabinet 36 in)	PG 24
Crumb Vac Color	9482	Vacuum-Crumb Vac (Dust Pan)-White	
HoodFan	8894	SCB51430-CYCLONE 30 inch CANOPY CHIMNEY HOODFAN-STAINLESS STEEL *****	PG 36-37
Backsplash	8637	QT.CH.ARW.0412.BR-Chess Bevelled-Arctic White-4 x 12 ***3***	
Backsplash Grout	9837	Grout-Warm Grey #5093 ***STD***	
Backsplash Tile Pattern	3060	HORIZONTAL BRICK ***STD***	
Flooring	9009	Red Oak PEARL-Vintage Red Oak Solid Sculpted Character PEARL-HILLSIDE-3/4 inch X 5 inch ***STD***	
Floor Tile Grout	1111	N/A *****	
Floor Tile Pattern	1111	N/A *****	

- Purchasers have been advised: standard fridge opening is a minimum 37 3/8 x 73 3/8 inches. Ice Waterline Rough-In is included.
- Standard stove opening is 30 inches and standard dishwasher opening is 24 inches. Any gas stove will require backsplash or stainless steel backing to avoid fire hazards.
- Purchasers acknowledge: Heathwood Homes and its contractors will not be responsible for any kitchen cabinet changes due to appliances dimension changes after sign-off.

Comment

Servery

Cabinet Colour/Style	9528	Classic II-TRINITY HG LUMMIA-HG CARTE BLANCHE 115 ***UPG***
Cabinet Hardware	2086	9677-HARDWARE ***STD***
Opt. Cabinet Colour/Style - Uppers	1111	N/A *****
Opt. Cabinet Hardware - Uppers	1111	N/A *****

T-S
SRT

MANMOHAN SRINIVAS TAMMISETTI/RAMA TEJASWI SUNKARA
Project: Country Lane
Unit: 7110, Phase: 7
Model: 30-2794 D The Willowglen

Created: 8/1/2024 12:42:09
Locked:
Closed:

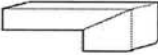
Opt. Cabinet Hardware - Uppers	1111	N/A
Countertop	9811	Group 1-Quartz-Caesarstone-ROCK SALT # 7601-3/4 inch B/U MITERED EDGE ***STD in KITCHEN ONLY***
Countertop Edge	4005	DOUBLE MITRE 1 1/2 INCH ***UPG*** 
Opt. Sink	1111	N/A *****
Opt. Backsplash	1111	N/A *****
Opt. Backsplash Grout	1111	N/A *****
Opt. Backsplash Tile Pattern	1111	N/A *****
Flooring	9009	Red Oak PEARL-Vintage Red Oak Solid Sculpted Character PEARL-HILLSIDE-3/4 inch X 5 inch ****STD***
Floor Tile Grout	1111	N/A *****
Floor Tile Pattern	1111	N/A *****

Comment 1

Foyer

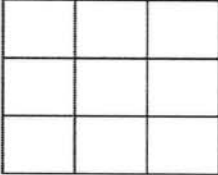
Flooring	5609	GE.SU.GRY.1313 Sauble Grey 13 x13 ***STD***
Floor Tile Grout	9844	Grout-Gray #5009 ***UPG***
Floor Tile Pattern	3000	STANDARD SQUARE ***STD*** 

Comment

Powder Room

Flooring	5609	GE.SU.GRY.1313 Sauble Grey 13 x13 ***STD***
Floor Tile Grout	9844	Grout-Gray #5009 ***UPG***
Floor Tile Pattern	3000	STANDARD SQUARE ***STD*** 

T-S
SRT

Customer Colours

MANMOHAN SRINIVAS TAMMISETTI/RAMA TEJASWI SUNKARA
Project: Country Lane
Unit: 7110, Phase: 7
Model: 30-2794 D The Willowglen

Created: 8/1/2024 12:42:09
Locked:
Closed:

Plumbing Fixture (Colour)	1737	Plumbing Fixtures-WHITE ***STD***
Comment		

Dining Room

Flooring	9009	Red Oak PEARL-Vintage Red Oak Solid Sculpted Character PEARL-HILLSIDE-3/4 inch X 5 inch ***STD***
Comment		

Great Room

Flooring	9009	Red Oak PEARL-Vintage Red Oak Solid Sculpted Character PEARL-HILLSIDE-3/4 inch X 5 inch ***STD***
Comment		

Great Room Fireplace

Type	8869	Majestic MERC32 ***STD***
Mantle	1439	NF 17-Paint Grade Mantle-Flat Wall-WHITE ***STD***
Surround (STD)	8873	3 pc- 4 inch Marble Surround-Nero Marquina ***STD***

- Purchasers have been advised: heat from the FP can damage TV above a FP and items placed on mantle.

- Heathwood and its contractors will not be liable for any damage on items placed/@installed above a FP after closing.

Comment

Mud Room

Flooring	5609	GE.SU.GRY.1313 Sauble Grey 13 x13 ***STD***
Floor Tile Grout	9844	Grout-Gray #5009 ***UPG***
Floor Tile Pattern	3000	STANDARD SQUARE ***STD***

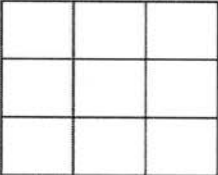

Comment

Main Hall

Flooring	9009	Red Oak PEARL-Vintage Red Oak Solid Sculpted Character PEARL-HILLSIDE-3/4 inch X 5 inch ***STD***
Comment		

T.S
SRT

MANMOHAN SRINIVAS TAMMISETTI/RAMA TEJASWI SUNKARA
Project: Country Lane
Unit: 7110, Phase: 7
Model: 30-2794 D The Willowglen

Created: 8/1/2024 12:42:09
Locked:
Closed:

Upper Hall

Flooring	9009	Red Oak PEARL-Vintage Red Oak Solid Sculpted Character PEARL-HILLSIDE-3/4 inch X 5 inch ***STD***
Comment		

Master Bedroom

Flooring	9510	88664-MINOTAUR-MORNING LIGHT-40 oz Poly ***STD***
Comment		

Bedroom 2

Flooring	9510	88664-MINOTAUR-MORNING LIGHT-40 oz Poly ***STD***
Comment		

Bedroom 3

Flooring	9510	88664-MINOTAUR-MORNING LIGHT-40 oz Poly ***STD***
Comment		

Bedroom 4

Flooring	9510	88664-MINOTAUR-MORNING LIGHT-40 oz Poly ***STD***
Comment		

Master Ensuite

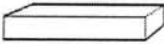
Cabinet Colour/Style	9111	Viking III-SIMCOE ORCHID 3DL ***STD***									
Cabinet Hardware	2086	9677-HARDWARE ***STD***									
Countertop	9806	Group 1-Quartz-Caesarstone-WHITE SAND # 7041-3/4 inch***UPG***									
Countertop Edge	4010	GROUP 1 - SINGLE POLISHED STRAIGHT EDGE 3/4 INCH ***1***									
Floor Tile	5607	<div></div> GE.SU.ATR.1313 Sauble Anthracite (Black) 13 x13 ***STD***									
Floor Tile Grout	9844	Grout-Gray #5009 ***UPG***									
Floor Tile Pattern	3000	STANDARD SQUARE ***STD***									
		<table><tr><td></td><td></td><td></td></tr><tr><td></td><td></td><td></td></tr><tr><td></td><td></td><td></td></tr></table>									

T-S
SRT

MANMOHAN SRINIVAS TAMMISETTI/RAMA TEJASWI SUNKARA
Project: Country Lane
Unit: 7110, Phase: 7
Model: 30-2794 D The Willowglen

Created: 8/1/2024 12:42:09
Locked:
Closed:

Shower Wall Tile	9020	QT.WV.WHT.0810-Weave-White-8 x 10 ***STD***
Shower Wall Tile Grout	9836	Grout-Eggshell #5220 ***STD***
Shower Wall Tile Pattern	3090	VERTICAL STACKED ***STD*** <div></div>
Shower Floor Tile	8666	OD.ON.DGR.0202.MT.N-Ontario Series Mosaic-Dark Grey-2 x 2 ***1***
Shower Floor Tile Grout	9840	Grout-Pearl Gray #5019 ***STD***
Shower Floor Tile Pattern	3000	STANDARD SQUARE ***STD*** <div></div>
Shower Jamb(s) and Sill(s)	8923	Shower Jamb / Sill-Thassos White ***STD***
Plumbing Fixture (colour)	1737	Plumbing Fixtures-WHITE ***STD***
Comment		

Shared Ensuite

Cabinet Colour/Style	6319	Viking III-MANCHESTER-CAVIAR CL-MAPLE ***STD***
Cabinet Hardware	7672	135-HARDWARE ***STD***
Countertop	9806	Group 1-Quartz-Caesarstone-WHITE SAND # 7041-3/4 inch ***UPG***
Countertop Edge	4010	GROUP 1 - SINGLE POLISHED STRAIGHT EDGE 3/4 INCH ***1*** <div></div>
Floor Tile	5589	GE.BY.PEN.1313 New Byzantine Pentallie (Grey) 13 x13 ***STD***
Floor Tile Grout	9837	Grout-Warm Grey #5093 ***STD***
Floor Tile Pattern	3000	STANDARD SQUARE ***STD*** <div></div>
Wall Tile	9020	QT.WV.WHT.0810-Weave-White-8 x 10 ***STD***
Wall Tile Grout	9836	Grout-Eggshell #5220 ***STD***
Wall Tile Pattern	3090	VERTICAL STACKED ***STD*** <div></div>
Opt. Shower Floor Tile	1111	N/A *****
Opt. Shower Floor Tile Grout	1111	N/A *****

T-S
SRT

MANMOHAN SRINIVAS TAMMISETTI/RAMA TEJASWI SUNKARA
Project: Country Lane
Unit: 7110, Phase: 7
Model: 30-2794 D The Willowglen

Created: 8/1/2024 12:42:09
Locked:
Closed:

Opt. Shower Floor Tile Pattern	1111	N/A *****
Opt. Shower Jamb(s) and Sill(s)	1111	N/A *****
Plumbing Fixture (colour)	1737	Plumbing Fixtures-WHITE ***STD***
Comment		

Ensuite 4

Cabinet Colour/Style	9533	Viking III-TRINITY LPL-FREE SPIRIT L580K ***STD***
Cabinet Hardware	2086	9677-HARDWARE ***STD***
Countertop	9806	Group 1-Quartz-Caesarstone-WHITE SAND # 7041-3/4 inch ***STD IN PRINCIPLAL ENSUITE ONLY***
Countertop Edge	4010	GROUP 1 - SINGLE POLISHED STRAIGHT EDGE 3/4 INCH ***1***
Floor Tile	5609	GE.SU.GRY.1313 Sauble Grey 13 x13 ***STD***
Floor Tile Grout	9844	Grout-Gray #5009 ***UPG***
Floor Tile Pattern	3000	STANDARD SQUARE ***STD***
Shower Wall Tile	9022	QT.WV.TGR.0810-Weave-Tender Grey-8 x 10 ***STD***
Shower Wall Tile Grout	9837	Grout-Warm Grey #5093 ***UPG***
Shower Wall Tile Pattern	3090	VERTICAL STACKED ***STD***
Shower Floor Tile	8664	OD.ON.TGR.0202.MT.N-Ontario Series Mosaic-Tender Grey Matte-2 x 2 ***1***
Shower Floor Tile Grout	9837	Grout-Warm Grey #5093 ***STD***
Shower Floor Tile Pattern	3000	STANDARD SQUARE ***STD***
Shower Jamb(s) and Sill(s)	8923	Shower Jamb / Sill-Thassos White ***STD***
Plumbing Fixture (colour)	1737	Plumbing Fixtures-WHITE ***STD***
Comment		

T-S
SRT

MANMOHAN SRINIVAS TAMMISETTI/RAMA TEJASWI SUNKARA
Project: Country Lane
Unit: 7110, Phase: 7
Model: 30-2794 D The Willowglen

Created: 8/1/2024 12:42:09
Locked:
Closed:

Flooring	5609	GE.SU.GRY.1313 Sauble Grey 13 x13 ***STD***									
Floor Tile Grout	9844	Grout-Gray #5009 ***UPG***									
Floor Tile Pattern	3000	STANDARD SQUARE ***STD***									
		<table><tr><td></td><td></td><td></td></tr><tr><td></td><td></td><td></td></tr><tr><td></td><td></td><td></td></tr></table>									
Opt. Cabinet Colour/Style - Uppers	1111	N/A *****									
Opt. Cabinet Hardware - Uppers	1111	N/A *****									
Comment											

Lower Level Finished Foyer

Flooring	9510	88664-MINOTAUR-MORNING LIGHT-40 oz Poly ***STD***
Comment		

Lower Level Recreation Room

Flooring	9510	88664-MINOTAUR-MORNING LIGHT-40 oz Poly ***STD***
Comment	STD. ELECTRICAL FIRE PLACE NF 17 MANTLE NO SURROUND	

PG 23

Lower Level Bedroom

Flooring	9510	88664-MINOTAUR-MORNING LIGHT-40 oz Poly ***STD***
Comment		

Lower Level Bathroom

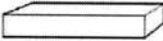
Cabinet Colour/Style	9537	Viking III-TRINITY LPL FIRST CLASS L583K ***STD***									
Cabinet Hardware	2086	9677-HARDWARE ***STD***									
Countertop	9808	Group 1-Quartz-Caesarstone-SILVER SAND # 7360-3/4 inch ***STD in PRINCIPLE ENSUITE ONLY***									
Countertop Edge	4010	GROUP 1 - SINGLE POLISHED STRAIGHT EDGE 3/4 INCH ***1***									
Floor Tile	8074	 GE.RF.BON.1313-Reflex-Bone-13 x 13 ***STD***									
Floor Tile Grout	9838	Grout-Bone #5015 ***STD***									
Floor Tile Pattern	3000	STANDARD SQUARE ***STD***									
		<table><tr><td></td><td></td><td></td></tr><tr><td></td><td></td><td></td></tr><tr><td></td><td></td><td></td></tr></table>									

T.S
SRT

MANMOHAN SRINIVAS TAMMISETTI/RAMA TEJASWI SUNKARA
Project: Country Lane
Unit: 7110, Phase: 7
Model: 30-2794 D The Willowglen

Created: 8/1/2024 12:42:09
Locked:
Closed:

Shower Wall Tile	9021	QT.WV.IVO.0810-Weave-Ivory-8 x 10 ***STD***	
Shower Wall Tile Grout	9836	Grout-Eggshell #5220 ***STD***	
Shower Wall Tile Pattern	3090	VERTICAL STACKED ***STD***	
Shower Floor Tile	8662	OD.ON.BON.0202.MT.N-Ontario Series Mosaic-Bone Matte-2 x 2 ***STD***	
Shower Floor Tile Grout	9838	Grout-Bone #5015 ***STD***	
Shower Floor Tile Pattern	3000	STANDARD SQUARE ***STD***	
Shower Jamb(s) and Sill(s)	8923	Shower Jamb / Sill-Thassos White ***STD***	
Plumbing Fixture (colour)	1737	Plumbing Fixtures-WHITE ***STD***	
Comment			

Main Stairs

Type	1712	Oak Stairs ***STD***
Colour	9796	Hillside STAIN TO COMPLIMENT HARDWOOD AND WILL VARY FROM FLOORING ***99***-STD
Handrail/Pickets/Posts Type	8148	Single Collar Alt. Plain w/ Shoes with 3 1/2 Square/Cap Post(s)-BLACK ***STD***
Handrail/Pickets/Posts Colour	9796	Hillside STAIN TO COMPLIMENT HARDWOOD AND WILL VARY FROM FLOORING ***99***-STD
Custom Stain/Paint	1111	N/A *****
Landing(s)	9009	Red Oak PEARL-Vintage Red Oak Solid Sculpted Character PEARL-HILLSIDE-3/4 inch X 5 inch ***STD***
Opt. Carpet Runner	1111	N/A *****
Comment		

Lower Level Stairs

Type	1712	Oak Stairs ***STD***
Colour	9796	Hillside STAIN TO COMPLIMENT HARDWOOD AND WILL VARY FROM FLOORING ***99***-STD
Handrail/Pickets/Posts Type	8148	Single Collar Alt. Plain w/ Shoes with 3 1/2 Square/Cap Post(s)-BLACK ***STD***
Handrail/Pickets/Posts Colour	9796	Hillside STAIN TO COMPLIMENT HARDWOOD AND WILL VARY FROM FLOORING ***99***-STD
Custom Stain/Paint	1111	N/A *****

T-S
SRT

MANMOHAN SRINIVAS TAMMISETTI/RAMA TEJASWI SUNKARA
Project: Country Lane
Unit: 7110, Phase: 7
Model: 30-2794 D The Willowglen



Created: 8/1/2024 12:42:09
Locked:
Closed:

Landing(s)	9009	Red Oak PEARL-Vintage Red Oak Solid Sculpted Character PEARL-HILLSIDE-3/4 inch X 5 inch ***STD***
Opt. Carpet Runner	1111	N/A *****
Comment		

Throughout

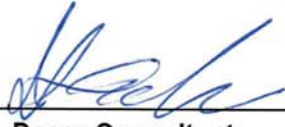
Switches and Plug	5796	Decora White Switches and Plugs ***STD***
Thresholds	2232	Metal Thresholds ***STD***
Underpad	1079	500 Series-Underpad ***STD***
Trim Size	8704	5 1/4 inch Baseboard and 3 inch Integrated Backbend Casings ***UPG*** / ***STD in Singles***
Trim - Paint Colour	1716	Trim-WHITE ***STD***
Walls - Paint Colour	1717	22-Wall-WARM GREY ***STD***
Comment		

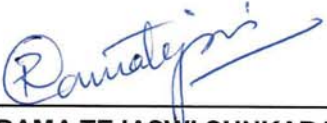
Purchaser:		
	MANMOHAN SRINIVAS TAMM	Decor Consultant
	Sep 12, 24	Sep 12, 24
	Date	Date

Purchaser:		
	RAMA TEJASWI SUNKARA	Country Lane
		-12- 03 2024
	Date	Date Approved



CONSTRUCTION SUMMARY

Lot: 7110
Model: 30-2794 D The Willowglen
Project/Phase: Country Lane / 7

Offer Worksheet	Supply and Install Central Air Conditioning Note:
Offer Worksheet	FRONT DOOR ON ELEVATION ?D? WILL BE THE SAME AS THE FRONT DOOR ON ELEVATION ?A? Note:
Offer Worksheet	Two Men and a Truck Credit of One Thousand Dollars (\$1000.00) for moving services only, Into your Heathwood Home (No Cash Value) The Credit is Non-Transferable and cannot be combined with any other offer. - Singles Note:
Offer Worksheet	Classic Collection: Five Appliances: SS Fridge, Stove, Dishwasher: White Front Loader Washer/Dryer (Singles) Note:
Offer Worksheet	The Purchaser(s) acknowledge that they have NOT been referred by an existing Heathwood Homeowner and therefor are not entitled to a referral fee under Heathwood Homes Referral program. Note:
Offer Worksheet	This is a Deck Grading Condition that includes a deck with steps to grade. Note:



CONSTRUCTION SUMMARY

Lot: 7110
Model: 30-2794 D The Willowglen
Project/Phase: Country Lane / 7

APPLIANCES

Invoice	Qty.	Description
1736 389,736 03Dec24 **	1.0	KITCHEN - GRANITE - GRANITE CUTOUT w/ STRAIGHT EDGE POLISH TO ACCOMMODATE COOK TOP SKETCH# 3 SEE 30" COOKTOP SPECS

CABINETRY

Invoice	Qty.	Description
1736 714,393 03Dec24	1.0	KITCHEN - CABINETRY-CLASSIC II-OPT. BUILT-INS + 8B INCLUDING SOFT-CLOSE TANDEMBOX POTS AND PANS (2) DRAWERS (WIDTH MIN. 60CM/MAX. 90CM) (SIZE SUBJECT TO FLOOR PLAN)-UPG SKETCH # 3 DRYWAL-Notify; FRAMING-Modify Bulkhead; GRANITE-delete partial countertop due to Built-in; PAINTING-
1736 389,736 03Dec24 **	1.0	KITCHEN - GRANITE - GRANITE CUTOUT w/ STRAIGHT EDGE POLISH TO ACCOMMODATE COOK TOP SKETCH# 3 SEE 30" COOKTOP SPECS
1736 389,867 03Dec24 **	1.0	KITCHEN - PLUMBING - KITCHEN SINK UPGRADE - BLANCO QUATRUS U 2 EQUAL DOUBLE 401247 (MIN CABINET 36 IN) SEE SPEC CABINETRY-upgraded kitchen sink; GRANITE-upgraded kitchen sink
1736 700,521 03Dec24	1.0	- CABINETRY - KIT/SERVERY -CLASSIC II-UPG
1736 389,827 03Dec24 **	6.0	THROUGHOUT - PLUMBING - AMERICAN STANDARD - SINK OPTIONS - UNDERMOUNT SINK - STUDIO - WHITE - MODEL 0614 000 020 (21 ” INCH X 15 ” INCH) - 2X MASTER, 1X ENS.4, 2X SHARED BATHROOM, 1X BASEMNT BATHROOMS SEE SPEC
1736 711,683 03Dec24 **	1.0	- GRANITE - ENSUITE BED 4 - GROUP 1 - UPG CABINETRY-delete std countertop; GRANITE-see faucet and sink specs
1736 711,667 03Dec24 **	1.0	- GRANITE - MAIN BATH - GROUP 1 - UPG CABINETRY-delete std countertop; GRANITE-see faucet and sink specs
1736 711,675 03Dec24 **	1.0	- GRANITE - PRINCIPAL ENSUITE - GROUP 1 - UPG CABINETRY-delete std countertop; GRANITE-see faucet and sink specs
1736 713,020 03Dec24 **	1.0	- HARDWOOD - KITCHEN/BRK - 5 IN VINTAGE SCULPTED NSS RED OAK (CHARACTER GRADE) UVF OIL OR PEARL NONE 5 IN VINTAGE SCULPTED NSS RED OAK (CHARACTER GRADE) UVF OIL OR PEARL STD AREA - UPG CABINETRY-Raise Cabinet; CERAMICS-Delete Std Ceramics
1736 713,021 03Dec24 **	1.0	- HARDWOOD - SERVERY - 5 IN VINTAGE SCULPTED NSS RED OAK (CHARACTER GRADE) UVF OIL OR PEARL NONE 5 IN VINTAGE SCULPTED NSS RED OAK (CHARACTER GRADE) UVF OIL OR PEARL STD AREA - UPG CABINETRY-Raise Cabinet; CERAMICS-Delete Std Ceramics; INTERIOR STAIRS-Notify (Servery)
1736 711,691 03Dec24 **	1.0	- GRANITE - LOWER BATH - GROUP 1 - UPG CABINETRY-delete std countertop; GRANITE-see faucet and sink specs



CONSTRUCTION SUMMARY

Lot: 7110
Model: 30-2794 D The Willowglen
Project/Phase: Country Lane / 7

CERAMICS

Invoice	Qty.	Description
1736 702,968 03Dec24	1.0	Kitchen - CERAMIC - KITCHEN - BACKSPLASH SINGLES - UG 3 - UPG
1736 713,020 03Dec24 **	1.0	- HARDWOOD - KITCHEN/BRK - 5 IN VINTAGE SCULPTED NSS RED OAK (CHARACTER GRADE) UVF OIL OR PEARL NONE 5 IN VINTAGE SCULPTED NSS RED OAK (CHARACTER GRADE) UVF OIL OR PEARL STD AREA - UPG CABINETRY-Raise Cabinet; CERAMICS-Delete Std Ceramics
1736 713,021 03Dec24 **	1.0	- HARDWOOD - SERVERY - 5 IN VINTAGE SCULPTED NSS RED OAK (CHARACTER GRADE) UVF OIL OR PEARL NONE 5 IN VINTAGE SCULPTED NSS RED OAK (CHARACTER GRADE) UVF OIL OR PEARL STD AREA - UPG CABINETRY-Raise Cabinet; CERAMICS-Delete Std Ceramics; INTERIOR STAIRS-Notify (Servery)
1736 708,011 03Dec24	1.0	Master Bath - CERAMIC - MASTER BATH - FLOOR - GROUT - UPG
1736 708,001 03Dec24	1.0	Main Bath 4 - CERAMIC - MAIN BATH 4 - WALL - GROUT - UPG
1736 708,010 03Dec24	1.0	Main Bath 4 - CERAMIC - MAIN BATH 4 - FLOOR - GROUT - UPG
1736 702,920 03Dec24	1.0	Master Shower - CERAMIC - MASTER SHOWER - MOSAIC - UG 1 - UPG
1736 702,921 03Dec24	1.0	Main Bath 4 - CERAMIC - MAIN BATH 4 - MOSAIC - UG 1 - UPG
1736 707,939 03Dec24	1.0	Laundry - CERAMIC - LAUNDRY - FLOOR - GROUT - UPG
1736 708,020 03Dec24	1.0	Foyer - CERAMIC - FOYER - FLOOR - GROUT - UPG TO INCLUDE POWDER ROOM AND MUD ROOM FLOOR GROUT



CONSTRUCTION SUMMARY

Lot: 7110
Model: 30-2794 D The Willowglen
Project/Phase: Country Lane / 7

DRYWALL

Invoice	Qty.	Description
1736 395,461 03Dec24 **	1.0	THROUGHOUT - CLASSIC COLLECTION SCHEDULE A - Choice of 20 LED (3000K) pot lights in finished areas (Second Floor Potlight(s) Require Smooth Ceiling) DRYWALL-Drywall Ceiling cutouts for potlights FRAMING-Frame to accommodate potlights 6X GREAT ROOM - 4 POT LIGHT TO BE IN ONE SWITCH, 2 X MIDDLE POT LIGHTS ON SEPARATE SWITCH 3 BREAKFASST ROOM- USE SEPARATE SWITCH, RELOCATE STD. LIGHT 3X KITCHEN-USE STD. BREAKFAST ROOM 3 WAY SWITCH, RELOCATE STD. LIGHT 4X DINING ROOM -USE SEPARATE SWITCH, KEEP STD. CAPPED LIGHT 4X MAIN HALL-USE STD. 3 WAY SWITCH - RELOCATE STD. LIGHT SEE SKETCH # 2
1736 714,393 03Dec24 **	1.0	KITCHEN - CABINETRY-CLASSIC II-OPT. BUILT-INS + 8B INCLUDING SOFT-CLOSE TANDEMBOX POTS AND PANS (2) DRAWERS (WIDTH MIN. 60CM/MAX. 90CM) (SIZE SUBJECT TO FLOOR PLAN)-UPG SKETCH # 3 DRYWAL-Notify; FRAMING-Modify Bulkhead; GRANITE-delete partial countertop due to Built-in; PAINTING-

ELECTRICAL

Invoice	Qty.	Description
1736 390,528 03Dec24	5.0	THROUGHOUT - ELECTRICAL-RELOCATION OF SWITCHES/LIGHTS (MUST SPECIFY LOCATION)-NOTE: PLUGS CANNOT BE RELOCATED- MUST PURCHASE ADDITIONAL OUTLET. RELOCATESTD. KITCHEN AND BREAKFAST ROOM LIGHT TO BE ABOVE BREAKFAT BAR-USE STD. KITCHEN SWITCH RELOCATE HALL WAY LIGHT BE ABOVE BREAKFAT BAR- RELOCATE HALL WAY LIGHT BE ABOVE STAIRS- USE TOGETHER UPPER HALLWAY 3 WAY SWITCH RELOCATE STD. WASHER/ DRYER ELECTRICAL FOR STACKED WASHER/DRYER SEE SKETCH # 2 AND 4
1736 395,461 03Dec24	1.0	THROUGHOUT - CLASSIC COLLECTION SCHEDULE A - Choice of 20 LED (3000K) pot lights in finished areas (Second Floor Potlight(s) Require Smooth Ceiling) DRYWALL-Drywall Ceiling cutouts for potlights FRAMING-Frame to accommodate potlights 6X GREAT ROOM - 4 POT LIGHT TO BE IN ONE SWITCH, 2 X MIDDLE POT LIGHTS ON SEPARATE SWITCH 3 BREAKFASST ROOM- USE SEPARATE SWITCH, RELOCATE STD. LIGHT 3X KITCHEN-USE STD. BREAKFAST ROOM 3 WAY SWITCH, RELOCATE STD. LIGHT 4X DINING ROOM -USE SEPARATE SWITCH, KEEP STD. CAPPED LIGHT 4X MAIN HALL-USE STD. 3 WAY SWITCH - RELOCATE STD. LIGHT SEE SKETCH # 2
1736 390,529 03Dec24	1.0	GREAT ROOM - ELECTRICAL-SUPPLY AND INSTALL RECESSED PLUG ON EXISTING CIRCUIT TO BE INSTALLED ABOVE FIRE PLACE 70"+- FROM FLOOR SEE SKETCH # 2
1736 389,736 03Dec24 **	1.0	KITCHEN - GRANITE - GRANITE CUTOUT w/ STRAIGHT EDGE POLISH TO ACCOMMODATE COOK TOP SKETCH# 3 SEE 30" COOKTOP SPECS
1736 390,509 03Dec24	1.0	KITCHEN - ELECTRICAL-OUTLET-40AMP/240V ADDITIONAL, PLEASE SPECIFY LOCATION TO BE USE FOR THE B/I MICRO/OVEN COMBO SEE SPECS SEE SKETCH # 3
1736 390,519 03Dec24	1.0	FINISHED BASEMENT FAMILY (REC) ROOM - ELECTRICAL-OUTLET-EXTRA WALL INTERIOR OUTLET ON EXISTING CIRCUIT (DOES NOT INCLUDE KITCHEN OUTLETS) TO BE INSTALLED ABOVE FIRE PLACE 70"+- FROM FLOOR SEE SKETCH # 1



CONSTRUCTION SUMMARY

Lot: 7110
Model: 30-2794 D The Willowglen
Project/Phase: Country Lane / 7

FRAMING

Invoice	Qty.	Description
1736 395,461 03Dec24 **	1.0	THROUGHOUT - CLASSIC COLLECTION SCHEDULE A - Choice of 20 LED (3000K) pot lights in finished areas (Second Floor Potlight(s) Require Smooth Ceiling) DRYWALL-Drywall Ceiling cutouts for potlights FRAMING-Frame to accommodate potlights 6X GREAT ROOM - 4 POT LIGHT TO BE IN ONE SWITCH, 2 X MIDDLE POT LIGHTS ON SEPARATE SWITCH 3 BREAKFASST ROOM- USE SEPARATE SWITCH, RELOCATE STD. LIGHT 3X KITCHEN-USE STD. BREAKFAST ROOM 3 WAY SWITCH, RELOCATE STD. LIGHT 4X DINING ROOM -USE SEPARATE SWITCH, KEEP STD. CAPPED LIGHT 4X MAIN HALL-USE STD. 3 WAY SWITCH - RELOCATE STD. LIGHT SEE SKETCH # 2
1736 714,393 03Dec24 **	1.0	KITCHEN - CABINETRY-CLASSIC II-OPT. BUILT-INS + 8B INCLUDING SOFT-CLOSE TANDEMBOX POTS AND PANS (2) DRAWERS (WIDTH MIN. 60CM/MAX. 90CM) (SIZE SUBJECT TO FLOOR PLAN)-UPG SKETCH # 3 DRYWAL-Notify; FRAMING-Modify Bulkhead; GRANITE-delete partial countertop due to Built-in; PAINTING-



CONSTRUCTION SUMMARY

Lot: 7110
Model: 30-2794 D The Willowglen
Project/Phase: Country Lane / 7

GRANITE

Invoice	Qty.	Description
1736 714,393 03Dec24 **	1.0	KITCHEN - CABINETRY-CLASSIC II-OPT. BUILT-INS + 8B INCLUDING SOFT-CLOSE TANDEMBOX POTS AND PANS (2) DRAWERS (WIDTH MIN. 60CM/MAX. 90CM) (SIZE SUBJECT TO FLOOR PLAN)-UPG SKETCH # 3 DRYWAL-Notify; FRAMING-Modify Bulkhead; GRANITE-delete partial countertop due to Built-in; PAINTING-
1736 389,736 03Dec24	1.0	KITCHEN - GRANITE - GRANITE CUTOUT w/ STRAIGHT EDGE POLISH TO ACCOMMODATE COOK TOP SKETCH# 3 SEE 30" COOKTOP SPECS
1736 389,867 03Dec24 **	1.0	KITCHEN - PLUMBING - KITCHEN SINK UPGRADE - BLANCO QUATRUS U 2 EQUAL DOUBLE 401247 (MIN CABINET 36 IN) SEE SPEC CABINETRY-upgraded kitchen sink; GRANITE-upgraded kitchen sink
1736 389,944 03Dec24 **	6.0	THROUGHOUT - PLUMBING - MOEN -RIZON - LAV - SINGLE HANDLE FAUCET CHROME (MODEL: 6900) - ALL BATHROOMS EXCEPT POWDER ROOM PEDESTAL SINK
1736 389,827 03Dec24 **	6.0	THROUGHOUT - PLUMBING - AMERICAN STANDARD - SINK OPTIONS - UNDERMOUNT SINK - STUDIO - WHITE - MODEL 0614 000 020 (21 ” INCH X 15 ” INCH) - 2X MASTER, 1X ENS.4, 2X SHARED BATHROOM, 1X BASEMNT BATHROOMS SEE SPEC
1736 389,738 03Dec24	6.0	THROUGHOUT - GRANITE - GRANITE CUTOUT WITH STRAIGHT EDGE POLISH TO ACCOMMODATE UNDER MOUNT VANITY SINK SEE STUDIO SINK SPECS SEE SPECS
1736 711,683 03Dec24	1.0	- GRANITE - ENSUITE BED 4 - GROUP 1 - UPG CABINETRY-delete std countertop; GRANITE-see faucet and sink specs
1736 711,667 03Dec24	1.0	- GRANITE - MAIN BATH - GROUP 1 - UPG CABINETRY-delete std countertop; GRANITE-see faucet and sink specs
1736 711,675 03Dec24	1.0	- GRANITE - PRINCIPAL ENSUITE - GROUP 1 - UPG CABINETRY-delete std countertop; GRANITE-see faucet and sink specs
1736 711,691 03Dec24	1.0	- GRANITE - LOWER BATH - GROUP 1 - UPG CABINETRY-delete std countertop; GRANITE-see faucet and sink specs

HARDWOOD

Invoice	Qty.	Description
1736 713,020 03Dec24	1.0	- HARDWOOD - KITCHEN/BRK - 5 IN VINTAGE SCULPTED NSS RED OAK (CHARACTER GRADE) UVF OIL OR PEARL NONE 5 IN VINTAGE SCULPTED NSS RED OAK (CHARACTER GRADE) UVF OIL OR PEARL STD AREA - UPG CABINETRY-Raise Cabinet; CERAMICS-Delete Std Ceramics
1736 713,021 03Dec24	1.0	- HARDWOOD - SERVERY - 5 IN VINTAGE SCULPTED NSS RED OAK (CHARACTER GRADE) UVF OIL OR PEARL NONE 5 IN VINTAGE SCULPTED NSS RED OAK (CHARACTER GRADE) UVF OIL OR PEARL STD AREA - UPG CABINETRY-Raise Cabinet; CERAMICS-Delete Std Ceramics; INTERIOR STAIRS-Notify (Servery)



CONSTRUCTION SUMMARY

Lot: 7110
Model: 30-2794 D The Willowglen
Project/Phase: Country Lane / 7

PAINTING

Invoice	Qty.	Description
1736 714,393 03Dec24 **	1.0	KITCHEN - CABINETRY-CLASSIC II-OPT. BUILT-INS + 8B INCLUDING SOFT-CLOSE TANDEMBOX POTS AND PANS (2) DRAWERS (WIDTH MIN. 60CM/MAX. 90CM) (SIZE SUBJECT TO FLOOR PLAN)-UPG SKETCH # 3 DRYWAL-Notify; FRAMING-Modify Bulkhead; GRANITE-delete partial countertop due to Built-in; PAINTING-

PLUMBING

Invoice	Qty.	Description
1736 389,867 03Dec24	1.0	KITCHEN - PLUMBING - KITCHEN SINK UPGRADE - BLANCO QUATRUS U 2 EQUAL DOUBLE 401247 (MIN CABINET 36 IN) SEE SPEC CABINETRY-upgraded kitchen sink; GRANITE-upgraded kitchen sink
1736 389,810 03Dec24	1.0	- PLUMBING - ADDITIONAL EXTERIOR SEPARATE HOT WATER BIB (TO BE INSTALLED BESIDE COLD BIB) TO BE INSTALLED AT REAR OF HOUSE BESIDE STANDARD COLD BIB
1736 389,944 03Dec24	6.0	THROUGHOUT - PLUMBING - MOEN -RIZON - LAV - SINGLE HANDLE FAUCET CHROME (MODEL: 6900) - ALL BATHROOMS EXCEPT POWDER ROOM PEDESTAL SINK
1736 389,827 03Dec24	6.0	THROUGHOUT - PLUMBING - AMERICAN STANDARD - SINK OPTIONS - UNDERMOUNT SINK - STUDIO - WHITE - MODEL 0614 000 020 (21 ” INCH X 15 ” INCH) - 2X MASTER, 1X ENS.4, 2X SHARED BATHROOM, 1X BASEMNT BATHROOMS SEE SPEC
1736 390,178 03Dec24	1.0	MASTER ENSUITE - PLUMBING - MOEN -CHATEAU - POSI-TEMP TUB/SHOWER WITH 3 FUNCTION DIVERTER VALVE, SLIDE BAR WITH HANDH ELD AND SHOWERHEAD CHROME (MODEL: 62320/U361CI/UT2721/TL183EP/3669EP/A725) SEE SPEC



30-2794 ELEV. D

The Willowglen

Sketch #1

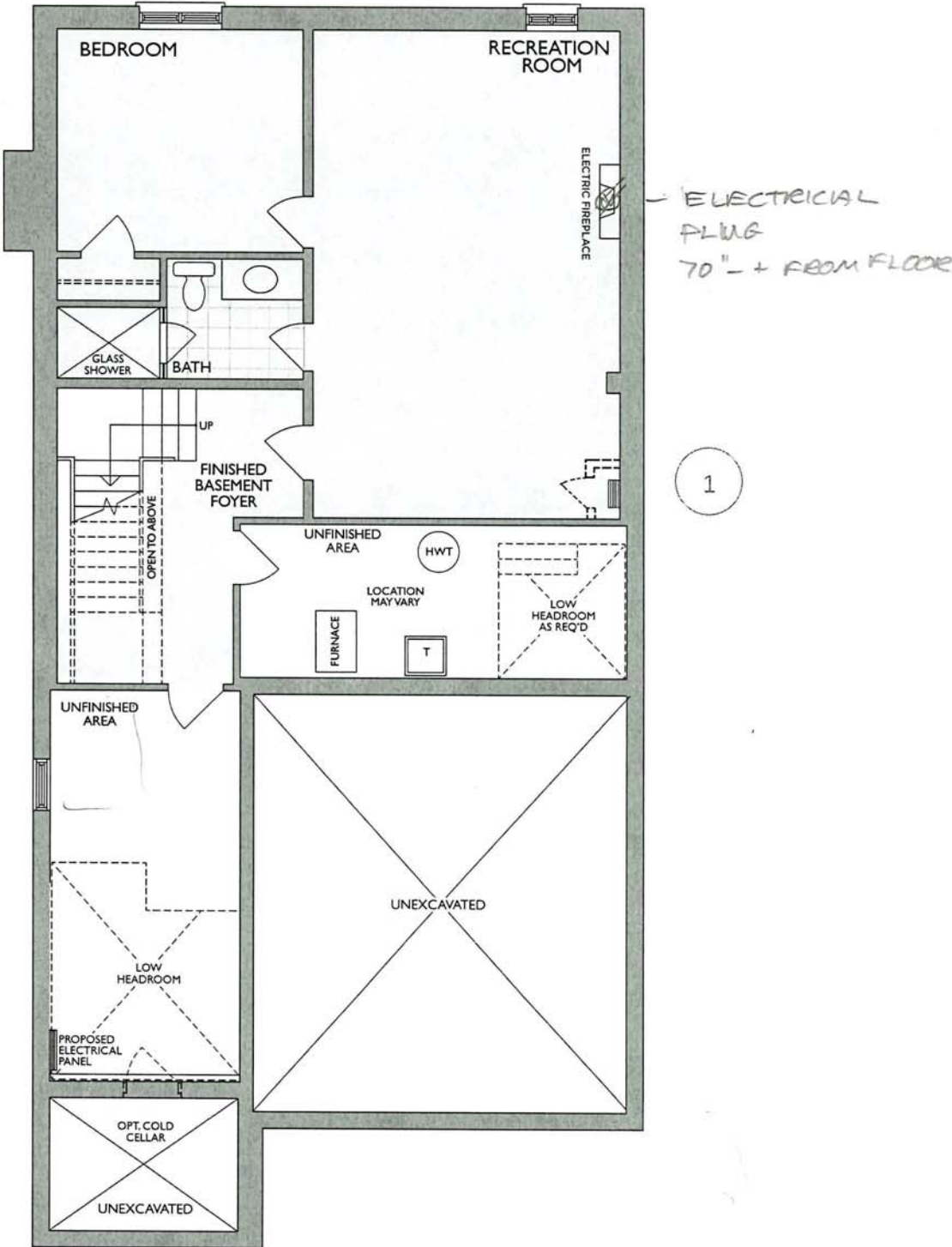

FINISHED LOWER LEVEL
ELEV. D

Changes made to match the Architectural plan:

- 1. Hydro closet when required

T.S
SRT

* Floor plan may vary due to grading conditions.



30-2794 ELEV. D *Sketch #2* The Willowglen

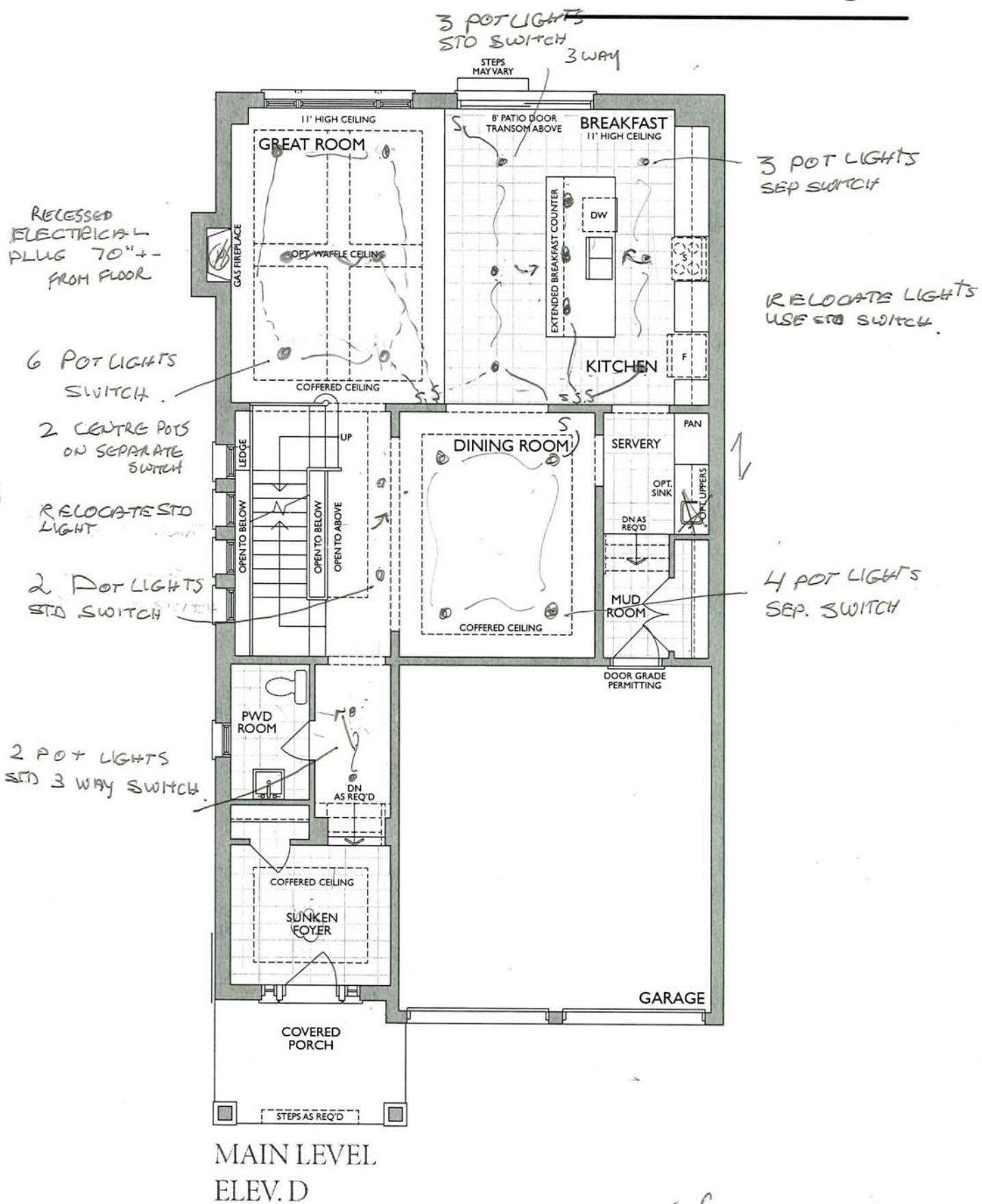

T.S
SRT

Project: Country Lane
Unit: 7110, Phase: 7
Model: 30-2794 D The Willowglen

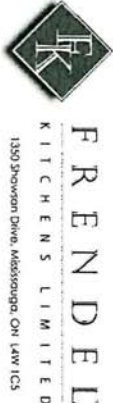
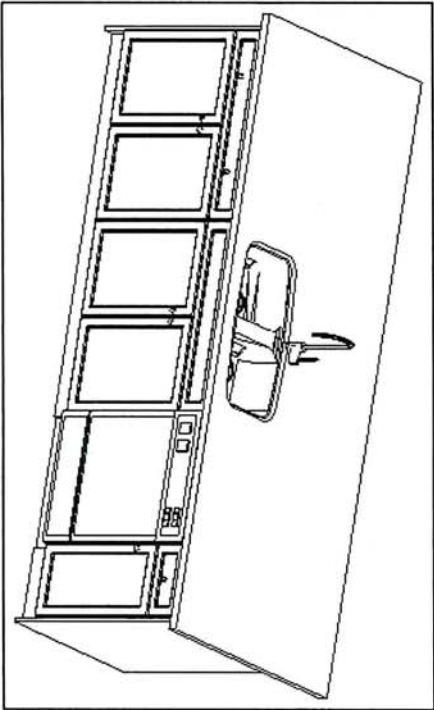
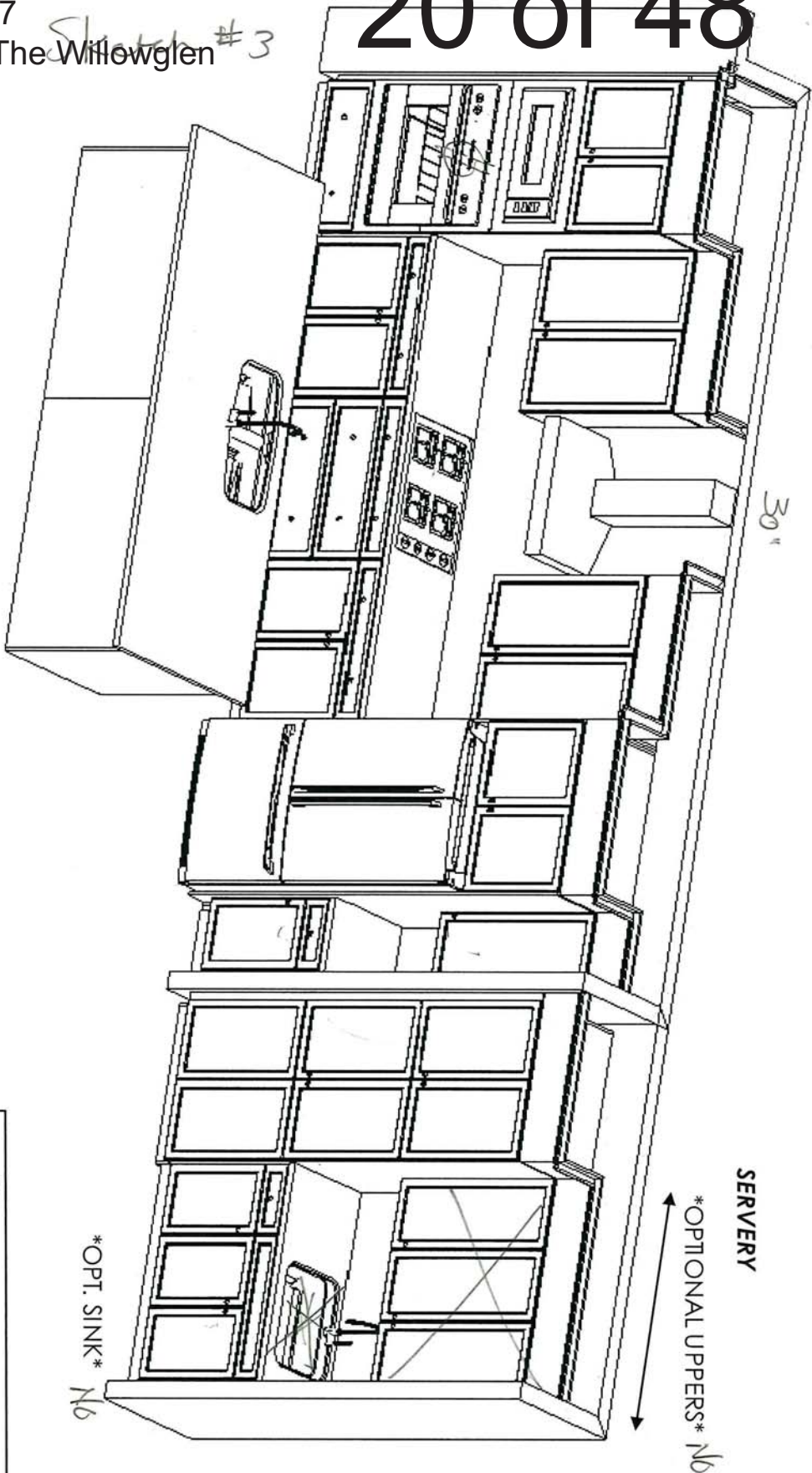

Heathwood Homes
Country Lane, Whitby

Model:
30-2794 (3604)
The Classic Series

Standard Features:

- Tandem Box Soft Close Drawers
- Blumotion Hinges for Doors
- Crown Moulding & fascia
- Top Drawer Construction
- Deep Fridge Upper w/Deep Panel
- Tall upper Cabinets

Drawn By: Sepideh B
Date: July 12, 2023
Revision:
Scale: Not To Scale

Approved By Builder:

Date:

Sketch #4



30-2794 ELEV. D

The Willowglen

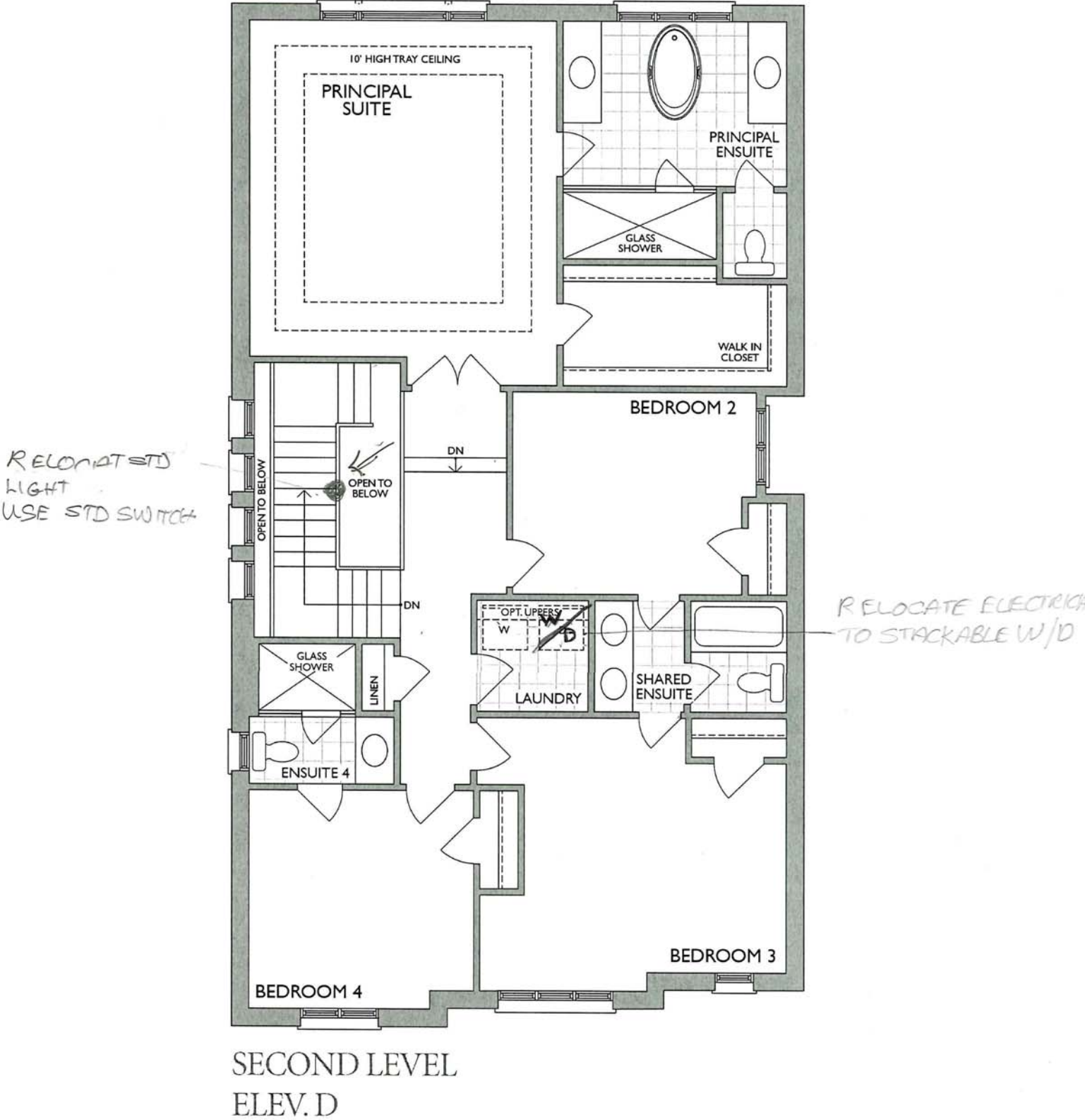

T.S
SRT

Project: Country Lane
Unit: 7110, Phase: 7
Model: 30-2794 D The Willowglen

Sketch #5

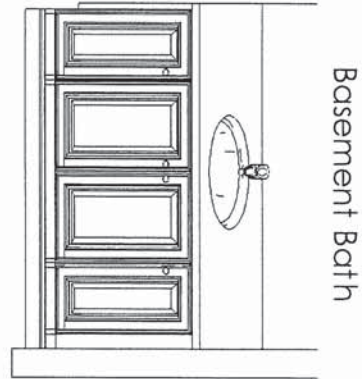
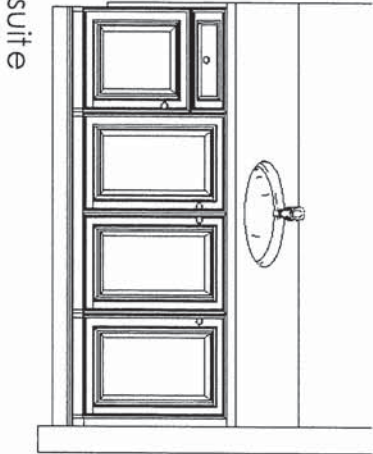
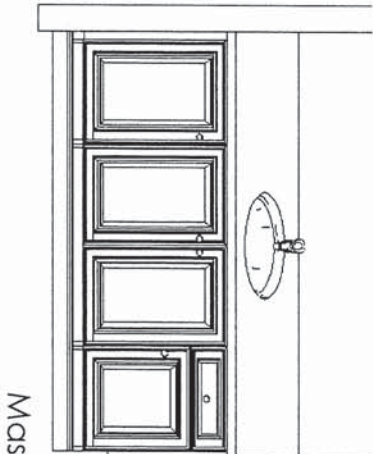
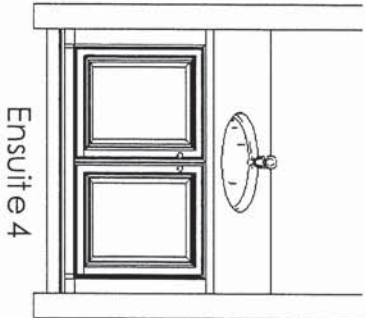
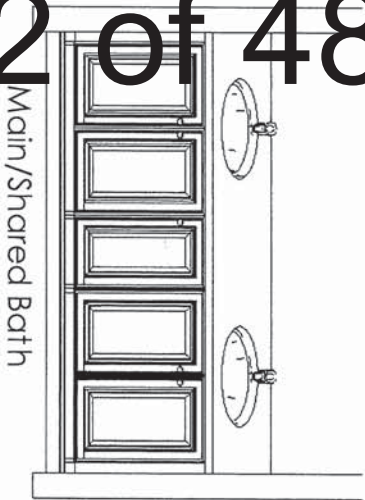

This sketch is for DESIGN PURPOSES ONLY – It is not meant to be an exact rendition.



NEAS NF17 Mantel - GREAT ROOM FLAT WALL
WITH SURROUND

- LOWER LEVEL REC ROOM
CABINET FOR ELECTRICAL F/P

T.S

SRT

BLANCO

KITCHEN SINK

Sink Specifications

QUATRUS U 2
Stainless steel brushed finish

Colour	SKU
brushed finish	401247

Design and planning tips

- Min cabinet size: 36 in (915 mm)
- Bowl Depth: 9 in (230.0 mm)

Specifications:
Installation clips, Sink template, Installation instructions, 3 ½" (90 mm) stainless steel strainers

Depending on cabinet construction, a different cabinet size may be required. Consult the cabinet manufacturer.
Codes/Standards: ASME A112.19.3-2017/ CSA B45.4-17

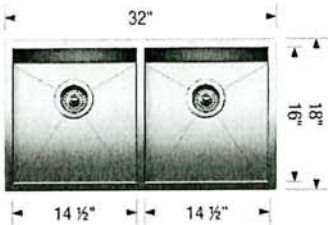

Optional Accessories

CapFlow Strainer Cover	517666
Workstation	406344
Ash Cutting Board	406345
Sink Grid	406349

Warranty
Limited lifetime warranty on all sinks and faucets. One-year warranty on all accessories and soap dispensers.

Code/Standards Compliance
BLANCO sinks and faucets are third-party tested and certified to CSA, cUPC, ANSI/ASME, IAPMO and NSF standards and listed by applicable certification bodies. For more information on individual product listings, contact our office or listing organization.

 Need support? Learn more by watching our sink & faucet How-to videos:
<https://www.blanco.com/ca-en/support/how-to-videos/how-to-videos-for-sinks/>

 BLANCO Canada Inc
100 Corporation Drive
Brampton ON L6S 6B5

Tel & Fax
Tel: 905-494-2400 Toll free: 1-877-425-2626
Fax: 905-494-2425 Toll free: 1-877-825-2626

While BLANCO strives to provide accurate information, all images and dimensions in this document are intended for reference only and are subject to change at any time without notice. This document is not intended for use as an installation guide. For technical installation details, refer to installation instructions provided with the product. BLANCO assumes no responsibility for the use of superseded or voided specifications.

T-S
SRT

KITCHEN FAUCET

MOEN®

Specifications

FAUCET DESCRIPTION

- Reflex™ pulldown system offers smooth operation, easy movement and secure docking
- Power Clean™ spray technology
- Metal construction with various finishes identified by suffix
- Quick connect installation
- Pulldown spray with 68" braided hose
- Flexible supply lines with 3/8" compression fittings
- High arc spout provides height and reach to fill or clean large pots while pulldown wand provides the maneuverability for cleaning or rinsing
- 360° rotating spout
- Faucet designed for handle to be mounted on right side only

OPERATION

- Lever style handle
- Temperature controlled by 100° arc of handle travel
- Operates with less than 5 lbs. of force
- Operates in stream or spray mode in the pullout or retracted position

FLOW

- Flow is limited to 1.5 gpm (5.7 L/min) max at 60 psi

CARTRIDGE

- 1255™ Duralast™ cartridge

STANDARDS

- Third party certified to IAPMO Green, ASME A112.18.1/CSA B125.1 and all applicable requirements therein including NSF 61/9G & 372
- Meets CalGreen and Georgia SB370 requirements
- Complies with California Proposition 65 and with the Federal Safe Drinking Water Act
- The backflow protection system in the device consists of two independently operating check valves, a primary and a secondary which prevent backflow
- **ADA**  for lever handle

WARRANTY

- Lifetime limited warranty against leaks, drips and finish defects to the original homeowner
 - 10 year limited warranty when used in a multifamily installation
 - 5 year limited warranty when used in a commercial installation
- Visit www.moen.com/support for complete details and limitations

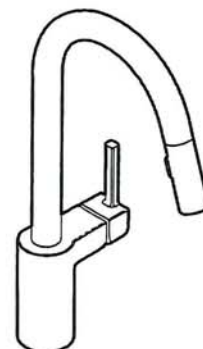

ALIGN™

**Single Handle High Arc
Pulldown Kitchen Faucet**

Models: 7565 series

NOTE: THIS FAUCET IS DESIGNED TO BE INSTALLED
THROUGH 1 HOLE, 1-1/2" (38mm) MIN. DIA.
(OPTIONAL 3-HOLE ESCUTCHEON 141002 AVAILABLE)

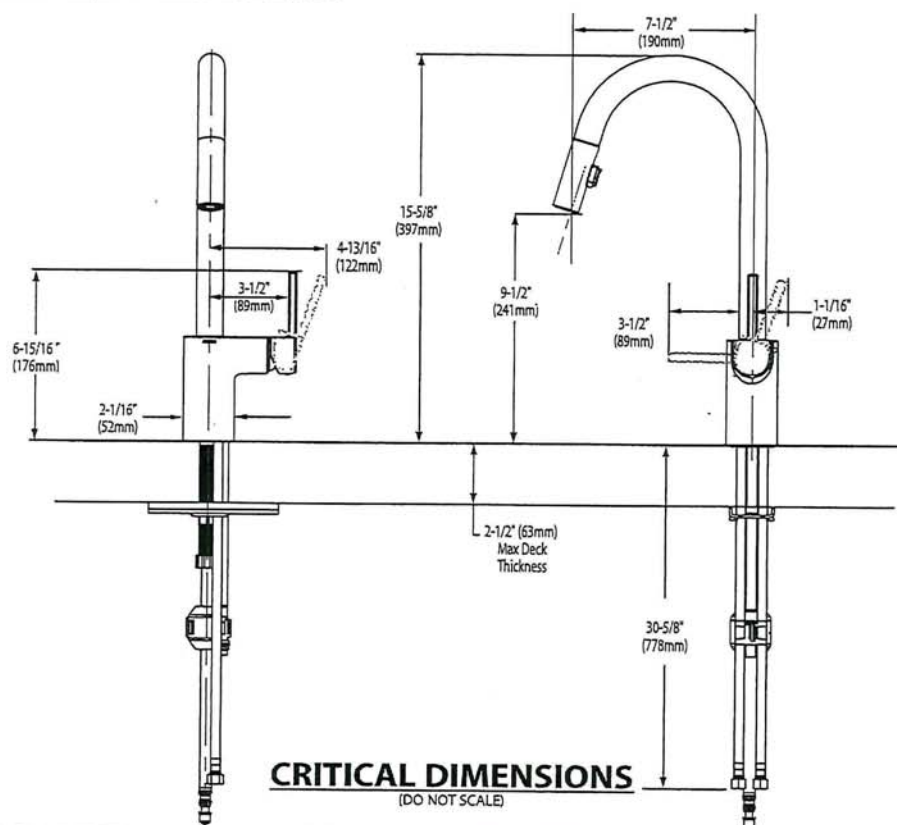

T.S.
SRT



BARRIER FREE (ABOVE COUNTER OR DROP-IN ONLY)

**BOULEVARD®
PEDESTAL SINK**
VITREOUS CHINA

BOULEVARD® PEDESTAL SINK

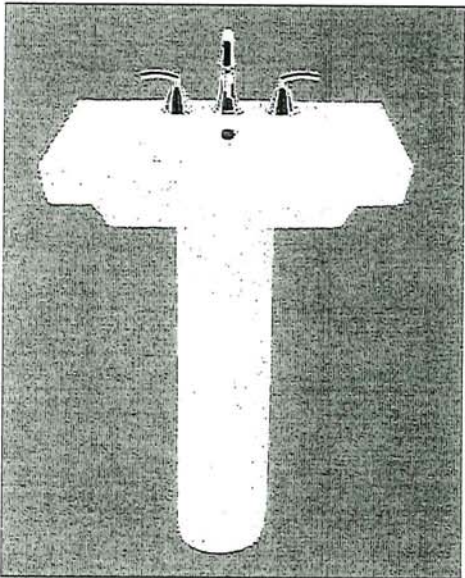

SEE REVERSE FOR ROUGHING-IN DIMENSIONS

- STD ☒ ~~0641.800~~ Faucet holes on 8" (203mm) centers (Illustrated)
☒ ~~0641.400~~ Faucet holes on 4" (102mm) centers
☒ ~~0641.100~~ Center hole only
- Classic styled rectangular pedestal lavatory
 - Vitreous china
 - Rear overflow
 - Supplied with mounting kit
 - Right Height® for greater comfort during use
 - Faucet ledge with large deck area (faucet not included)
 - **Design coordinates with Boulevard® Toilet**
 - Basin has flat bottom to also allow use as an **above counter** sink or a **drop-in** sink (with u-shaped cut out)

Nominal Dimensions:

24" x 19" x 35-1/2"
(610 x 483 x 902mm)

- ☐ **0641.008** Pedestal top-8" (203mm) centers
- ☐ **0641.004** Pedestal top-4" (102mm) centers
- ☐ **0641.001** Pedestal top-center hole only
- ☐ **0010.000** Pedestal only

Bowl sizes:

17" (432mm) wide,
12-1/2" (318mm) front to back,
5" (127mm) deep

Compliance Certifications -

Meets or Exceeds the Following Specifications:

- ASME A112.19.2 - 2008/CSA B45.1-08

To Be Specified:

- ☐ Color: ☒ White ☐ Linen
- ☐ Faucet Finish:
- ☐ Supplies:
- ☐ 1-1/4" Trap:
- ☐ Nipple:

* See faucet section for additional models available

T-S
SRT

American
Standard

 BARRIER FREE (ABOVE COUNTER OR DROP-IN ONLY)

**BOULEVARD®
PEDESTAL SINK**
VITREOUS CHINA

TOP VIEW (ALL THREE CONFIGURATIONS)

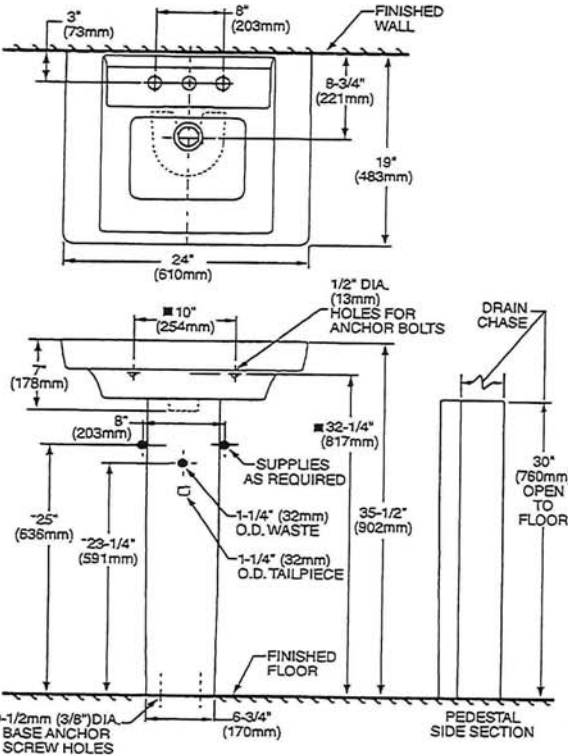

PEDESTAL CONFIGURATION
(NOT ADA COMPLIANT)

ABOVE COUNTER CONFIGURATION

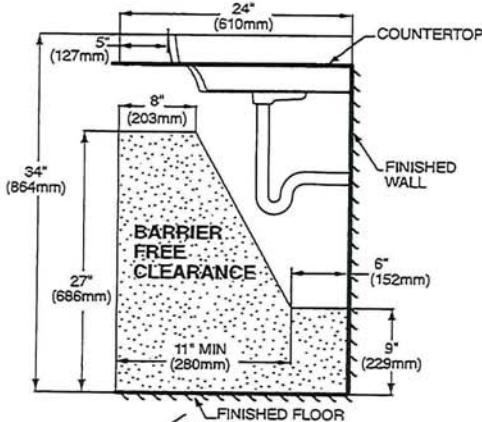
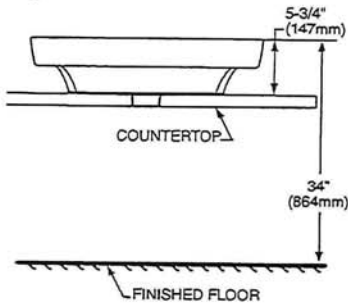

DROP-IN SINK CONFIGURATION

 ABOVE COUNTER AND DROP-IN SINK CONFIGURATIONS
MEET THE AMERICANS WITH DISABILITIES ACT GUIDELINES
AND ANSI A117.1 ACCESSIBLE AND USABLE
BUILDINGS AND FACILITIES - CHECK LOCAL CODES.

Top of sink installed at 34" (864mm) height from finished floor.
Sink installed 5" (127mm) minimum from front edge of countertop.
Provide 27" (686mm) knee clearance area.

NOTES:

- * DIMENSIONS SHOWN FOR LOCATION OF SUPPLIES AND "P" TRAPS ARE SUGGESTED.
- ▼ PEDESTAL ANCHORING SCREWS NOT INCLUDED.
- SUITABLE FOR REINFORCEMENT ONLY. ACTUAL DIMENSIONS MUST BE TAKEN FROM FIXTURE.
- FITTING NOT INCLUDED AND MUST BE ORDERED SEPARATELY.
- PROVIDE SUITABLE REINFORCEMENT FOR ALL WALL SUPPORTS.
- INSTALLATION INSTRUCTIONS SUPPLIED WITH LAVATORY.

IMPORTANT: Dimensions of fixtures are nominal and may vary within the range of tolerance established by ANSI Standard A112.19.2
These measurements are subject to change or cancellation. No responsibility is assumed for use of superseded or voided pages.

T.S
SRT

ALL BATHROOMS
2x PRINCIPAL ENSUITE, 2x SHARED
1x ENS 4, 1x FINISHED BASEMENT BATHROOMS

American Standard

Style That Works Better

BARRIER FREE

STUDIO™ UNDERCOUNTER SINK

- Rectangular undercounter mount sink
- Made from vitreous china
- Front overflow
- Supplied with mounting kit (047194-0070A) and template

- ☒ 0614.000 Unglazed Rim
540 x 387mm
(21-1/4" x 15-1/4")
- ☐ 0614.300 Glazed underside

Bowl size:
464mm (18-1/4") wide
308mm (12-1/8") front to back
171mm (6-3/4") deep

- ☐ 0618.000 Unglazed Rim
600 x 422mm
(23-5/8" x 16-5/8")
- ☐ 0618.300 Glazed underside

Bowl size:
537mm (21-1/8") wide
356mm (14") front to back
152mm (6") deep

Compliance Certifications -
Meets or Exceeds the
Following Specifications:
• ASME A112.19.2M for
Vitreous China Fixtures
• CAN/CSA B45 series

To Be Specified:
☐ Color: ☒ White ☐ Bone
☐ Linen ☐ Black
☐ Faucet*:
☐ Faucet Finish:
☐ Supplies:
☐ 1-1/4" Trap:

* See faucet section for additional models available

MEETS THE AMERICANS WITH DISABILITIES ACT GUIDELINES
AND ANSI A117.1 ACCESSIBLE AND USABLE
BUILDINGS AND FACILITIES - CHECK LOCAL CODES.
● Countertop 864mm (34") from finished floor. Lavatory
installed 102mm (4") from front edge of countertop.
Countertop thickness to be 25mm (1") maximum.

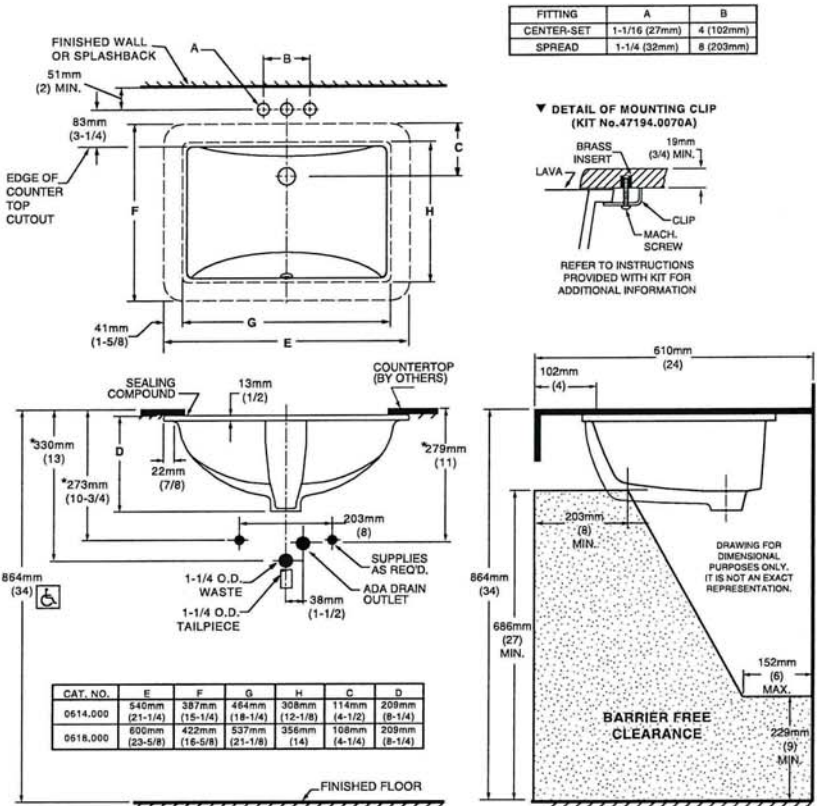

NOTES:
WE RECOMMEND USING BASIN AS A TEMPLATE TO DETERMINE PROPER
CONTOUR. CUT COUNTERTOP 38MM (1-1/2") INSIDE BASIN CONTOUR.
* DIMENSIONS SHOWN FOR LOCATION OF SUPPLIED AND "P" TRAP ARE
SUGGESTED.
▼ UNDERCOUNTER MOUNTING KIT SUPPLIED WITH SINK.
FITTINGS NOT INCLUDED WITH FIXTURE AND MUST BE ORDERED
SEPARATELY.
SEALING COMPOUND SUPPLIED BY OTHERS.

IMPORTANT: Dimensions of fixtures are nominal and may vary within the range
of tolerances established by ANSI Standard A112.19.2.
These measurements are subject to change or cancellation. No responsibility is
assumed for use of superseded or voided pages.

T-S
SRT



DEMI™
Product Specification Sheet

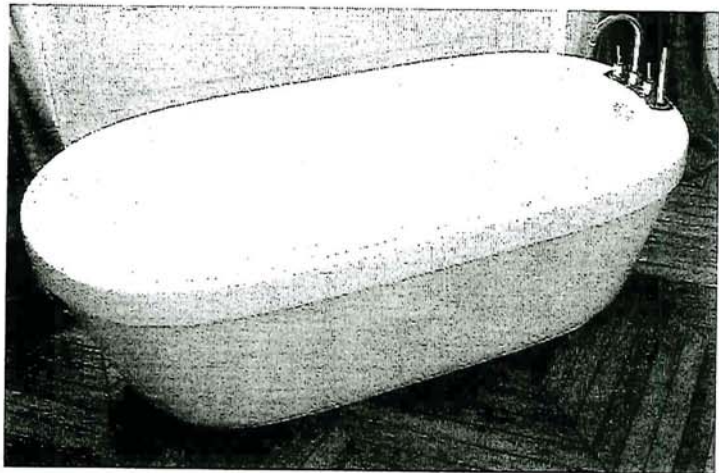

Two Piece Freestanding Collection

CF2007	Two Piece Freestanding Soaker
Size:	60" x 32" x 22" 1524 mm x 813 mm x 559 mm

PRODUCT FEATURES & BENEFITS

- Vacuum formed acrylic reinforced with fiberglass
- Scratch, stain and fade resistant high gloss finish
- Installation friendly two piece design
- Accepts deck mounted faucet
- Includes integral pop up drain and rectangular overflow
- Includes levelling feet

TWO PIECE ASSEMBLY

FRONT VIEW

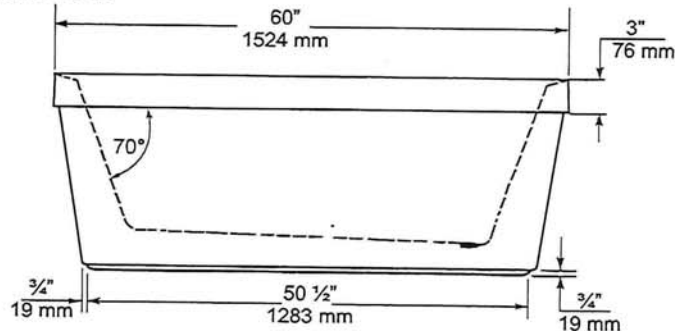

END VIEW

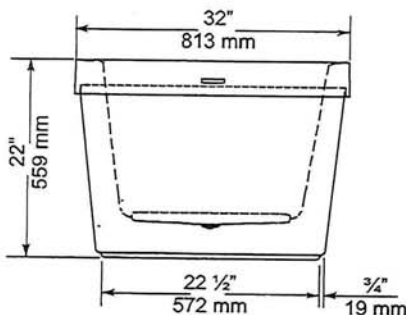

TOP VIEW

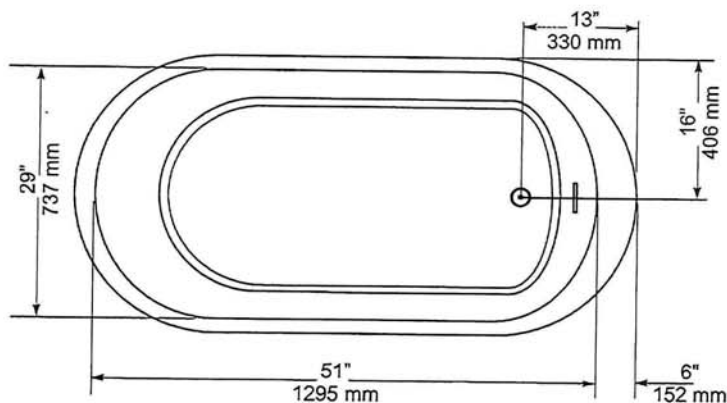

GENERAL SPECIFICATIONS		
Average Weight	90 lb	41 kg
Bathing Well at bottom	43"x 20"	1092 x 508 mm
Capacity Drain to Overflow		195 litres
Water Depth Drain to Overflow	16"	406 mm
Drain Opening (dia.)	2"	51 mm
Overflow Opening	2 1/4"x 1/2"	57 x 13 mm
Drain to Floor Clearance	3 1/4"	83 mm

NOTES: Please confirm measurements on actual product to ensure proper identification. Bathtub to be installed on the floor supported by 5 self levelling feet. Adjust if required to level the bathtub for adequate drainage. Refer to installation instructions for additional information.

IMPORTANT: Dimensions of fixtures are nominal and may vary ± 1/4" (6 mm). Weight may vary ± 5 lb (2.3 kg). Drawing is not to scale. These measurements are subject to change at manufacturer's discretion.

Compliance Certifications -
Meets or Exceeds the following Specifications:
• CAN/CSA - B45 Series



T.S
SRT



H2OPTION® SIPHONIC DUAL FLUSH
ELONGATED TOILET
VITREOUS CHINA

H2OPTION® SIPHONIC DUAL FLUSH
ELONGATED TOILET

- ☐ **2887.218**
 - Vitreous china
 - Ultra high efficiency
 - Full Flush (4.8 Lpf/1.28 gpf)
 - Partial Flush (3.4 Lpf/0.92 gpf)
 - Elongated siphon action bowl with direct-fed jet
 - Meets EPA WaterSense® criteria
 - MaP PREMIUM listed
 - Includes EverClean® antimicrobial surface
 - PowerWash® rim scrubs bowl with each flush
 - 305mm (12") rough-in
 - Fully glazed 2" Trapway
 - Generous 9" x 8" water surface area
 - Chrome plated top mounted push button actuator
 - Sanitary bar on bowl
 - 2 color matched bolt caps
 - Limited lifetime warranty on chinaware and limited five year warranty on all mechanical parts

- ☐ **2887.518** Same as above, except with Tank with AquaGuard Liner

Separate Component Parts:

- ☐ **3706.216** Bowl
- ☐ **4133A.218** Tank
- ☐ **4133A.518** Tank with AquaGuard Liner

Nominal Dimensions:
756 x 380 x 762mm
(29-3/4" x 15" x 30")

Fixture only, seat and supply by others

- Compliance Certifications -
Meets or Exceeds the Following Specifications:
- ASME A112.19.2-2008/CSA B45.1-08 for Vitreous China Fixtures
 - CALGreen and California Energy Commission (CEC) Compliant
 - US EPA WaterSense® criteria for UHETs

To Be Specified:

- ☐ Color: ☐ White ☐ Bone ☐ Linen
- ☐ Seat: American Standard #5257A.65C Easy Lift and Clean Elongated Seat with Cover and Slow Close hinges
- ☐ Alternate Seat:
- ☐ Supply with stop:

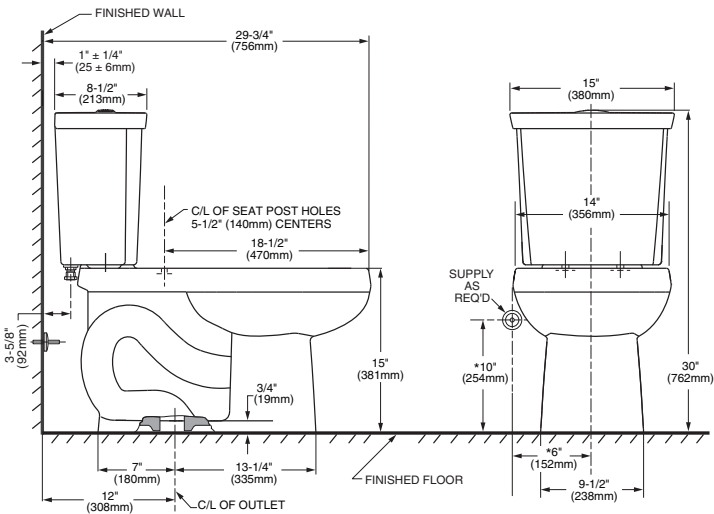

NOTES:
THIS COMBINATION IS DESIGNED TO ROUGH-IN AT A MINIMUM DIMENSION OF 305MM (12") FROM FINISHED WALL TO C/L OF OUTLET.
* DIMENSION SHOWN FOR LOCATION OF SUPPLY IS SUGGESTED. SUPPLY NOT INCLUDED WITH FIXTURE AND MUST BE ORDERED SEPARATELY.

IMPORTANT: Dimensions of fixtures are nominal and may vary within the range of tolerance established by ANSI Standard A112.19.2. These measurements are subject to change or cancellation. No responsibility is assumed for use of superseded or voided pages.



POWDER ROOM
ONLY



Specifications

DESCRIPTION

- Metal construction with various finishes identified by suffix
- 16" long 3/8" tubing connections
- Includes metal or 50/50 pop-up type waste assembly where noted

OPERATION

- Pivot action lever style handle
- Temperature controlled through 180° degree arc of handle travel

FLOW

- Flow is limited to 1.5 gpm max (5.7L/min) at 60 psi

CARTRIDGE

- 1225 cartridge design
- Nonmetallic/nonferrous and stainless steel material
- Can accommodate reversed piping and back to back installations

STANDARDS

- Third party certified to WaterSense®, CSA B-125.1, ASME A112.18.1 and all applicable requirements referenced therein including NSF61/9
- Complies with California Proposition 65 and with the Federal Safe Drinking Water Act

- **ADA**  for lever handle

WARRANTY

- Lifetime limited warranty against leaks, drips and finish defects to the original consumer purchaser
- 5 year warranty if used in commercial installations

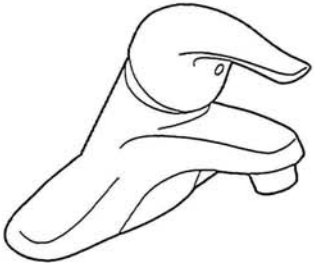

CHATEAU®
Single-Handle Lavatory Faucet

with Metal Waste Assembly

Model: L4625 series

L4631BC

Bulk Packed (12 per carton):

L64624 series

with 50/50 Waste Assembly

Bulk Packed (12 per carton):

L64625 series

Less Waste

Bulk Packed (12 per carton):

L64600 series

NOTE: THIS FAUCET IS DESIGNED TO BE
INSTALLED THRU 3-1" DIA. HOLES, 2" ON CENTER

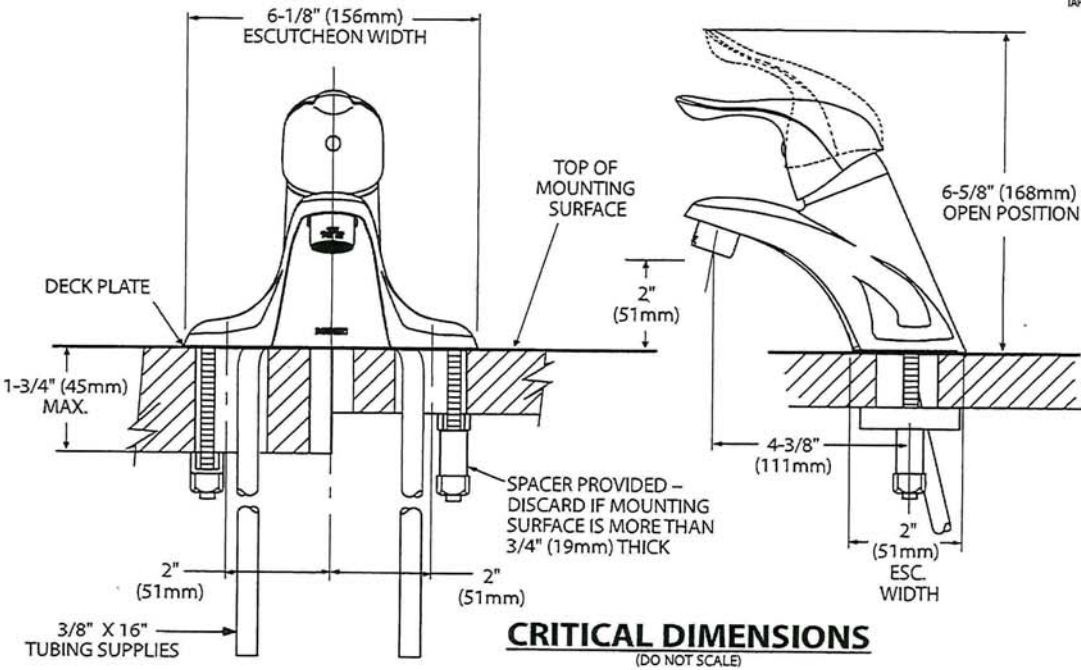

T-S
SRT

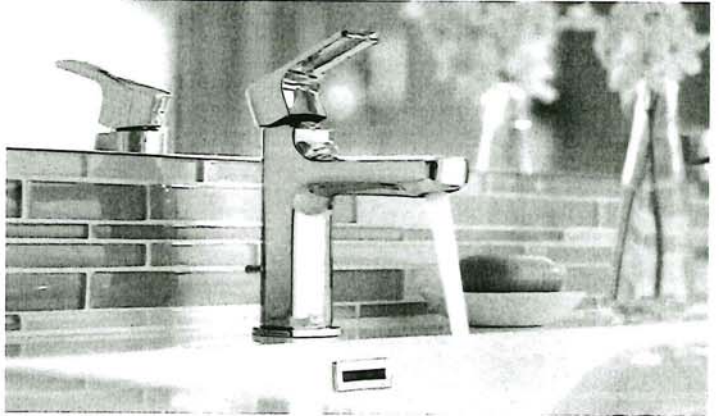
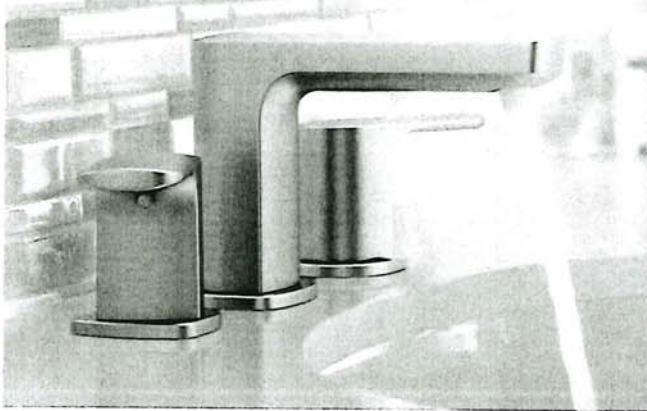

LAVATORY FAUCETS



Single Handle Vessel Lav Faucet
with Push-Button Drain without
Overflow

6911 / 140780

Not available in BL
Single hole installation only



Single Handle Lav Faucet
with Lift Rod Drain

6900

Deckplate sold separately - 165006 series



Two Handle Adjustable
Widespread (8" - 16") Lav
Faucet with Lift Rod Drain

T6920 / 69000

RIZON FINISH OPTIONS



Chrome, LifeShine® Brushed
Nickel (BN), Matte Black (BL)

To order, combine the model
number with one of these
finish letter(s): LifeShine®
Brushed Nickel (BN) &
Matte Black (BL). To order
Chrome (C) model, use
model number only.

T-S

SRT



Buy it for looks. Buy it for life.®

There is more than 1 version of this model.
Page down to identify the version you have.

DESCRIPTION

- Metal construction with various finishes identified by suffix
- Includes non-metallic showerhead, arm, flange and non-metallic diverter tub spout

OPERATION

- Handle operates counterclockwise through a 270° arc with off at 6 o'clock and maximum hot at the 9 o'clock position. Shut off in clockwise direction
- Adjustable temperature limit stop to control maximum hot water temperature
- Pressure balancing mechanism maintains selected discharge temperature to ± 3°

FLOW

- Showerhead is limited to 2.5 gpm (9.5 L/min) at 80 psi
- EP suffix models are limited to 1.75 gpm (6.6 L/min) at 80 psi
- NH suffix models contain no showerhead

CARTRIDGE

- 1222 cartridge design
- Accommodates back to back installations
- Nonmetallic/nonferrous and stainless steel material

STANDARDS

- Third party certified to meet ASME A112.18.1/CSA B125.1 and all applicable requirements referenced therein
- EP suffix models are third party certified to WaterSense®

- ADA  for lever handle

WARRANTY

- Lifetime limited warranty against leaks, drips and finish defects to the original consumer purchaser
- 5 year warranty if used in commercial installations

Specifications



CHATEAU® POSI-TEMP®
Single-Handle Tub/Shower Trim Kit

Models: TL181 series - valve trim only
(Bulk Packed 12 per carton)
TL182 series - shower trim only
(Bulk Packed 12 per carton)
TL183 series - tub/shower trim
(Bulk Packed 12 per carton)

Valves: 62300 series
2500 series

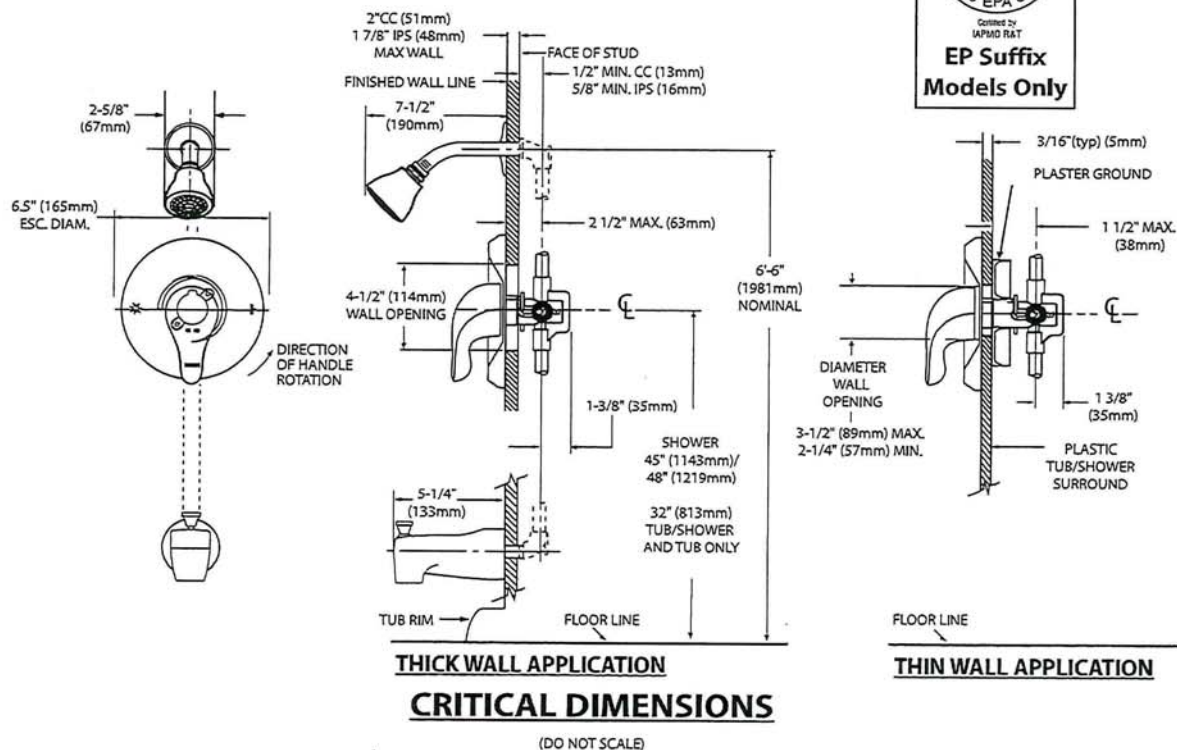

T.S
SRT

MASTER BATHROOM
SHOWER

Chateau®

POSI-TEMP®

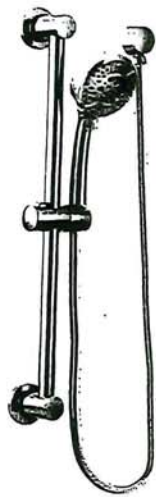

Posi-Temp® Tub/Shower Faucet with
3 Function Transfer Valve/Trim and
Slide Bar with Hand Shower*

TL183EP / U361CI / UT2721 / 3669EP /
A725 / 62320



Posi-Temp® Shower Only with 3
Function Transfer Valve/Trim and
Slide Bar with Hand Shower*

TL182EP / U361CI / UT2721 /
3669EP / A725 / 62320



Posi-Temp® Tub/Shower Faucet
with 4 Function Hand Shower*

TL2359EP / 62320



Eco-Performance Posi-Temp®
Tub/Shower Faucet*

TL183EP / 62320



Eco-Performance Posi-Temp®
Shower Only*

TL182EP / 62320

CHATEAU
FINISH OPTION



Chrome

To order Chrome (C) model, use
model number only.

* Refer to the Shower Design Guide
for Installation Instructions

T-S
SRT



Specifications

DESCRIPTION

- Metal construction with various finishes identified by suffix

OPERATION

- Lever style handles with hot and cold color indicator
- Rotate hot side handle counterclockwise to open (clockwise to close) and the cold side handle (clockwise to open) and (counterclockwise to close)

STANDARDS

- Third party certified to: ASME A112.18.1/CSA B-125.1, and all applicable requirements referenced therein
- ADA  for lever handles

WARRANTY

- Lifetime limited warranty against leaks, drips and finish defects to the original homeowner
 - 10 year limited warranty when used in a multi-family installation
 - 5 year limited warranty when used in a commercial installation
- Visit www.moen.com/support for complete details and limitations

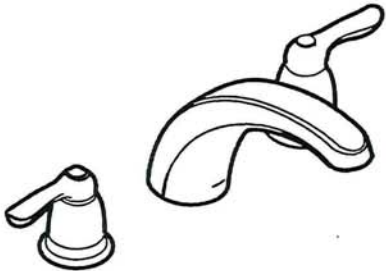

CHATEAU®
Two-Handle Garden Tub Trim

Models: T994 series

Valves: 4792, 4793, 4794, 4796, 4797, 4798

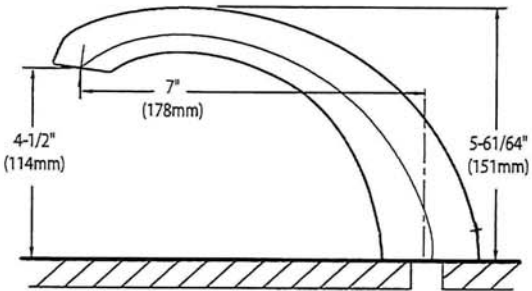
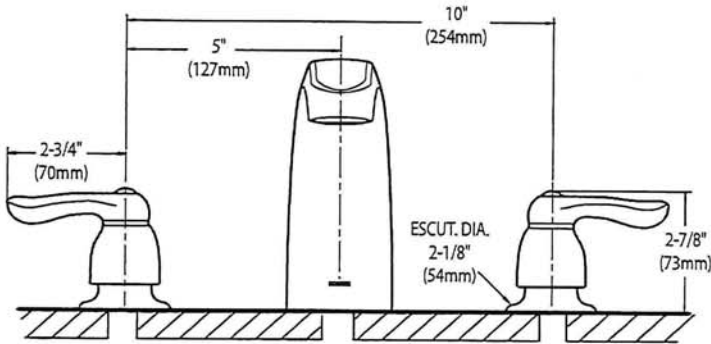

CRITICAL DIMENSIONS
(DO NOT SCALE)

T-S
SRT

SC(B)514 | ALITO Collection



Wall Mount

The SC(B)514 makes a statement of strength and power with a bold frame and 550 CFM fan. Features mesh or baffle filters, two bright LED lights and a three-speed panel for total control. It is also fitted with a time-delay OFF feature up to nine minutes.

Green Features



3 Speed Push Button
Control Panel



Long-Lasting
LED Lights



Time-Delay
OFF Feature



Grease Cup



Model	Colour	Ducting	Filters	Size	CFM
SCB51430	Stainless Steel	6"	Baffle	30"	550
SCB51436	Stainless Steel	6"	Baffle	36"	550

Cyclone Range Hoods Inc.

1361 Huntingwood Drive, Unit 16. Toronto, ON. M1S 3J1. Canada.

Toll Free: 1-888-293-5662 Tel: (416) 293-0933 Fax: (416) 293-4793 Website: www.CycloneRangeHoods.com

T-S
SRT

SC(B)514 | ALITO Collection

Cyclone[®]
Breathe Better

Features

- Wall mount range hood
- 6" round duct adapter
- Non-stick aluminum fan blades
- 3 speed push button control
- 2 LED lights (2 x 1.4W, 4000K)
- Quick release aluminum mesh filters
- Standard chimney fits up to 9 ft. ceiling
- Up to 9 minutes time-delay OFF feature
- Plug-in connection

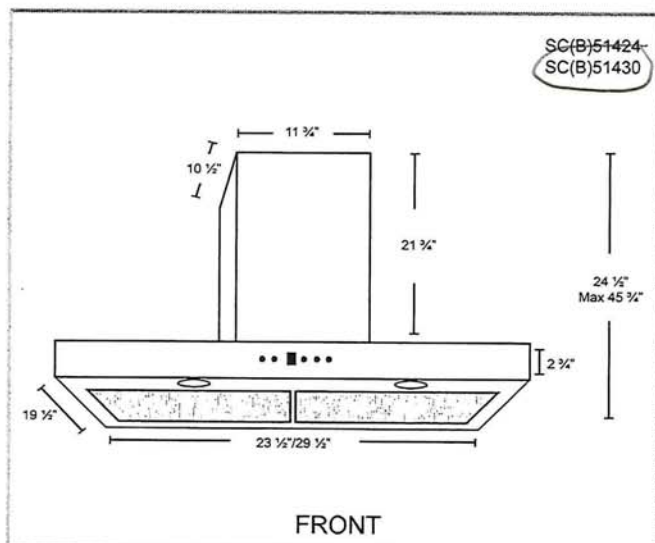
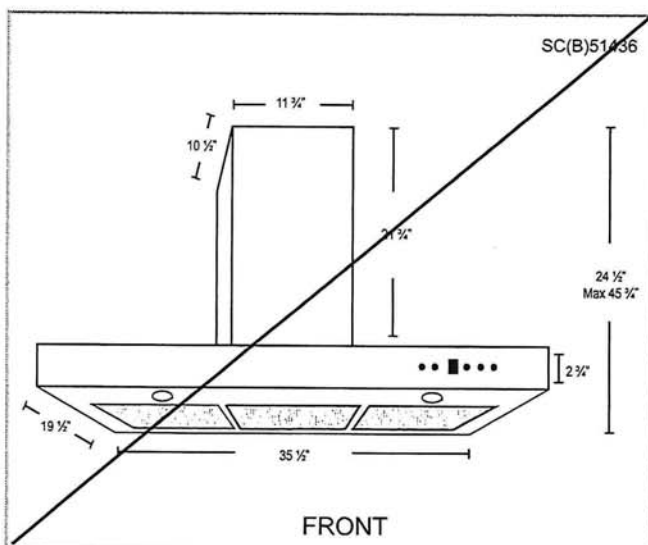

Options

• Filters:

SCB514 - Quick Release Stainless Steel
Baffle Filters

• Chimney Flues:

- B2.CH16 - short (7'-8' ceilings)
- B2.CH22 - standard (8'-9' ceilings)
- B2.CH32 - extended (9'-11' ceilings)

• Widths: 30", 36"

Specifications

- Air Flow Volume: 550 CFM
- Electrical Connection: 120 V/60 Hz
- Power Consumption: 300 Watts

- Current: 2.5 Amps
- Fan Speed: 1599 RPM
- Fan Type: Centrifugal Blower

- Finishes: Stainless Steel
- Ducting: 6" Round
- Noise Level: Min. 2 Sones
Max. 6 Sones



Toronto • Vancouver • Boston
www.CycloneRangeHoods.com

T-S
SRT

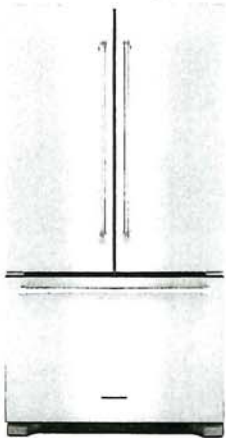

KitchenAid® 22 cu.ft. 36-Inch Width
Counter Depth French Door
Refrigerator with Interior Dispense

KRFC302ESS

Available Finishes/Colours

- ☐ KRFC302ESS
Stainless Steel
- ☐ KRFC302EBS
Black Stainless Steel with
PrintShield™ Finish
- ☐ KRFC302EPA
Panel Ready

This 72-inch refrigerator is three inches taller than a standard counter-depth refrigerator. It fills the gap that can be left above many refrigerators, adding to its integrated appeal. A pull-out freezer drawer allows you to organize frozen items on three levels. And with the ExtendFresh™ Temperature Management System all of your ingredients will be held at the optimum temperature to maximize their flavor and texture.

Top Features

- ExtendFresh™ Plus Temperature Management System
- Interior Water Dispenser
- Produce Preserver

Manuals & Literature:

- [Dimension Guide](#)
- [Energy Guide](#)
- [Owner Manual](#)
- [Warranty Information](#)

Dimensions		Exterior	
Depth	30.25	Handle Material	Metal
Height	72.0	Handle Type	Reach-Through Handle
Width	35.75	Base Grille Color	Grey

Compatibility

Connectivity	Cabinet Color	Grey
Works With	Cabinet Finish	Textured
	Door Finish	Smooth
	Door Style	Flat
	Hidden Hinge	Yes
	Number Of Doors	3
	Reversible Door	N/A

Controls

Control Location	Interior Up Front
Control Lockout	No
Door Ajar Open Alarm	Yes
Max Cool Fast Cool	Yes
Sabbath Mode	Yes
Water Filter Indicator Reset	Yes

AHAM Volumes And Shelf Area

Freezer Volume Cu Ft	5.59
Refrigerator Volume Cu Ft	16.35
Total Volume Cu Ft	21.94

Electrical

Amps	15
Volts	120

Exterior

Handle Color	Stainless Steel
--------------	-----------------

KitchenAid®

Because Whirlpool Corporation policy includes a continuous commitment to improve our products, we reserve the right to change materials and specifications without notice. Dimensions are for planning purposes only. For complete details, see Installation Instructions packed with product. Specifications subject to change without notice.

SRT

T-S

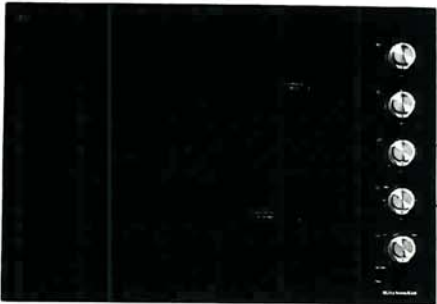

Kitchenaid® 30" Electric Cooktop with 5 Elements and Knob Controls

KCES550HBL

Available Finishes/Colours

KCES550HBL
Black

KCES550HSS
Stainless Steel

Dimensions		Features	
Depth	21.63	Griddle	N/A
Height	5.25	Heating Element On Indicator Light	Yes
Width	30.38	Hot Surface Indicator Light	Yes
Controls		LP Convertible	No
Control Location	Side	Power Outage Compatible	No
Control Type	Manual	Automatic Pan Detection	No
Knob Type	Metal	Downdraft Vent	No
Electrical		Installs Over Built In Oven	Yes
Amps	40	Power Boost	No
Power Cord Included	No	Configuration and Overview	
Volts	240	Fuel Type	Electric
Hz	60	Cooktop Details	
208v Compatible	Yes	Center Rear Element Burner Power	1800W
Features			
Digital Display	No		

This 30" electric cooktop has performance that more than backs up its timeless style. Features include a 10" Even-Heat™ Ultra Power™ Element with Simmer Setting, a 6" Even-Heat™ Element with Melt Setting, and 10"/6" Ultra Power™ Double-Ring Round Element designed to accommodate both large stock pots and six-inch sauté pans with ease and handle rapid boiling, searing and wok cooking.

Top Features

- 10" Even-Heat™ Ultra Power™ Element with Simmer Setting
- 6" Even-Heat™ Element with Melt Setting
- 10"/6" Ultra Power™ Double-Ring Round Element

Manuals & Literature:

- [Installation Guide](#)
- [Owner Manual](#)
- [Warranty Information](#)

SRT

T.S

Project: Country Lane
Unit: 7110, Phase: 7
Model: 30-2794-D The Willowglen



KitchenAid Model: KOEC530PPS
KitchenAid® 30" Combination Microwave Wall Ovens with Air Fry Mode.
Color  PrintShield Stainless

Product Description

Get the crisp you crave, right from your oven. KitchenAid® Combination Microwave Wall Ovens with Air Fry Mode circulate hot air around the included basket to cook with less oil.* Microwave convection cooking turns the microwave into a second oven for small batch bakes like cookies, madeleines and cakes.*When compared to deep frying.

Specifications

Oven Cavity Details

Number of Oven Racks	3
Convection Functions	Bake Broil Convection Conversion
Door Broil Position	Closed
Broiler Location	Top of Oven
Self-Cleaning Oven Racks	No
Oven Cleaning Type	Self-Cleaning
Number of Oven Lights	2
Convection Element Type	True Convection
Oven Light Type	Halogen
Number of Rack Guides	6
Hidden Bake Element	Yes
Interior Coating	Porcelain
Broiler Element Power	4,000 W
Bake Element Power	2,800 W
Convection	Yes
Convection Element Power	3,200
Cooking Power	900
Door Lock	Yes

Certifications

ADA Compliant	No
CUL	Yes
Star K Certified	Star K Certified
UL	Yes
Prop 65	 CALIFORNIA RESIDENTS ONLY - WARNING: Cancer and Reproductive Harm - www.P65Warnings.ca.gov

Microwave Details *ELEC. 40/240*

Door Release	Handle
Grill	Yes
Grill Power	1,600
Language Conversion	English/French/Spanish
Sensor Cooking	Yes - Microwave
Turntable Diameter Size	14-1/8
Microwave Interior Light	Halogen
Microwave Interior Height	8-1/4
Microwave Interior Depth	16-1/2
Microwave Interior Width	17-5/8

Details

Flush Installation Approved	Yes
Fuel Type	Electric
Turntable	Yes
Oven Cleaning Type	Self-Cleaning
Sensor Cooking	Yes - Microwave
Convection Power	1,200

Exterior Details

Door Type	Metal & Glass
Display Color	White

Smart Compatibility

Connectivity	No
Works With	No

SRT

T-S

Cabinet Dimensions — Built-in Microwave/Oven Combination
Standard Installation

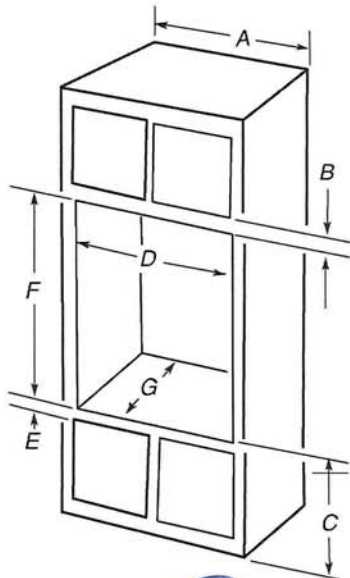

27" (68.6 cm) models

- A. 27" (68.6 cm) minimum cabinet width
- B. 1 1/4" (3.2 cm) top of cutout to bottom of upper cabinet door
- C. 19 1/4" (48.9 cm) bottom of cutout to floor is recommended.
7.5"-19 1/4" (19.1-48.9 cm) bottom of cutout to floor is acceptable.
- D. 25 1/2" minimum (64.8 cm) cutout width
- E. 1 1/2" (3.8 cm) minimum bottom of cutout to top of cabinet door
- F. 41 5/16" (105 cm)* recommended cutout height
- G. 24" (60.7 cm) cutout depth

30" (76.2 cm) models

- A. 30" (76.2 cm) minimum cabinet width
- B. 1 1/4" (3.2 cm) top of cutout to bottom of upper cabinet door
- C. 19 1/4" (48.9 cm) bottom of cutout to floor is recommended.
7.5"-19 1/4" (19.1-48.9 cm) bottom of cutout to floor is acceptable.
- D. 28 1/2" (72.4 cm) minimum cutout width
- E. 1 1/2" (3.8 cm) minimum bottom of cutout to top of cabinet door
- F. 41 5/16" (105 cm)* recommended cutout height
- G. 24" (60.7 cm) cutout depth

*NOTE: The cutout height can be between 41 1/8" (104.5 cm) and 41 1/2" (105.6 cm) for microwave/oven combination.

Flush Installation

A 25" (63.5 cm) minimum cutout depth is required.

These dimensions will result in a 1/4" (6 mm) reveal on the top, a 1/4" (6 mm) reveal on the sides, and a 1/8" (3 mm) reveal on the bottom of the wall oven. Top and bottom gaps are not required for installation.

The front face of the cleats and platform will be visible and should be treated as a finished surface.

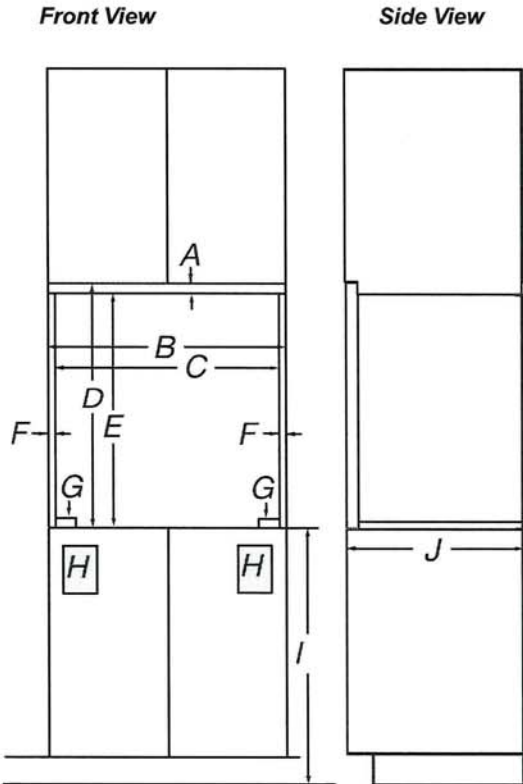

27" (68.6 cm) models

- A. 3/4" (1.9 cm) top cleat*
- B. 27 1/4" (69.2 cm) minimum width of flush inset cutout
- C. 25 7/8" (65.7 cm) minimum width of opening
- D. 43" (109.2 cm) minimum height of flush inset cutout
- E. 42 1/2" (107.3 cm) recommended cutout height
- F. 11/16" (1.7 cm) side cleat*
- G. 1/4" (0.6 cm) recommended with foot. 15/16" to 1 5/16" (2.3 cm to 3.5 cm) allowable without foot.
- H. Recommended junction box location
- I. 45 5/8"-19 1/4" (11.7-48.9 cm) bottom of cutout to floor
- J. 25" (63.5 cm) minimum depth of cutout

30" (76.2 cm) models

- A. 3/4" (1.9 cm) top cleat*
- B. 30 1/4" (76.8 cm) minimum width of flush inset cutout
- C. 28 7/8" (73.3 cm) minimum width of opening
- D. 43" (109.2 cm) minimum height of flush inset cutout
- E. 42 1/2" (107.3 cm) recommended cutout height
- F. 11/16" (1.7 cm) side cleat*
- G. 1/4" (0.6 cm) recommended with foot. 15/16" to 1 5/16" (2.3 cm to 3.5 cm) allowable without foot.
- H. Recommended junction box location
- I. 45 5/8"-19 1/4" (11.7-48.9 cm) bottom of cutout to floor
- J. 25" (63.5 cm) minimum depth of cutout

*Cleats and spacers must be recessed 1 3/8" (3.5 cm) from the front of the cabinet.

T-S
SRT

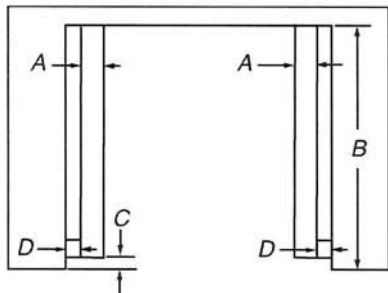

Top View

- | | |
|---|---|
| 27" (68.6 cm) models | 30" (76.2 cm) models |
| A. 2" (5.1 cm) spacer the entire depth of the cutout* | A. 2" (5.1 cm) spacer the entire depth of the cutout* |
| B. 25" (63.5 cm) depth of cutout | B. 25" (63.5 cm) depth of cutout |
| C. 1 1/2" (3.5 cm) recess from front of cabinet | C. 1 1/2" (3.5 cm) recess from front of cabinet |
| D. 11/16" (1.7 cm) side cleat* | D. 11/16" (1.7 cm) side cleat* |

*Cleats and spacers must be recessed 1 3/8" (3.5 cm) from the front of the cabinet.

Electrical Requirements

⚠ WARNING



Electrical Shock Hazard

Electrically ground appliance.

Failure to do so could result in death, fire, or electrical shock.

If codes permit and a separate ground wire is used, it is recommended that a qualified electrical installer determine that the ground path and the wire gauge are in accordance with local codes.

Check with a qualified electrical installer if you are not sure the oven is properly grounded.

This oven must be connected to a grounded metal, permanent wiring system.

Be sure that the electrical connection and wire size are adequate and in conformance with the National Electrical Code, ANSI/NFPA 70-latest edition or CSA Standards C22.1-94, Canadian Electrical Code, Part 1 and C22.2 No. 0-M91-latest edition, and all local codes and ordinances.

A copy of the above code standards can be obtained from:

National Fire Protection Association
1 Batterymarch Park
Quincy, MA 02169-7471

CSA International
8501 East Pleasant Valley Road
Cleveland, OH 44131-5575

Electrical Connection

To properly install your oven, you must determine the type of electrical connection you will be using and follow the instructions provided for it here.

- Oven must be connected to the proper electrical voltage, amperage, and frequency as specified on the model/serial/rating plate. See the following illustration.

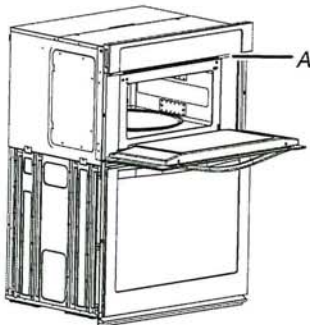

A. Model/serial/rating plate

- Models rated from 7.3 to 9.6 kW at 240 V (6.3 to 8.3 kW at 208 V) require a separate 40 A circuit. Models rated from 4.9 to 7.2 kW at 240 V (4.3 to 6.2 kW at 208 V) require a separate 30 A circuit. Models rated at 4.8 kW and below at 240 V (4.2 kW and below at 208 V) require a separate 20 A circuit.
- A circuit breaker is recommended.
- Connect directly to the fused disconnect (or circuit breaker box) through flexible, armored or nonmetallic sheathed, copper cable (with grounding wire). See the "Make Electrical Connection" section.
- Flexible conduit from the oven should be connected directly to the junction box.
- Do not cut the conduit. The length of conduit provided is for serviceability of the oven.
- A UL listed or CSA approved conduit connector must be provided.
- If the house has aluminum wiring, follow the procedure below:
Connect the aluminum wiring using special connectors and/or tools designed and UL listed for joining copper to aluminum. Follow the electrical connector manufacturer's recommended procedure. Aluminum/copper connection must conform with local codes and industry accepted wiring practices.
Be sure that the electrical connection and wire size are adequate and in conformance with the National Electrical Code, ANSI/ NFPA 70-latest edition or CSA Standards C22.1-94, Canadian Electrical Code, Part 1 and C22.2 No. 0-M91-latest edition, and all local codes and ordinances. A copy of the above code standards can be obtained from: National Fire Protection Association 1 Batterymarch Park Quincy, MA 02169-7471 CSA International 8501 East Pleasant Valley Road Cleveland, OH 44131-5575.

T-S
SRT

INSTALLATIONS

Prepare Built-In Oven

1. Decide on the final location for the oven. Avoid drilling or cutting into house wiring during installation.

⚠ WARNING

Excessive Weight Hazard

Use two or more people to move and install or uninstall appliance.

Failure to do so can result in back or other injury.

2. To avoid floor damage, set the oven onto cardboard prior to installation. Do not use handle or any portion of the front frame for lifting.
3. Remember to remove bottom vent from the foam packing on top of oven.
4. Remove the shipping materials and tape from the oven. Remember to keep the corner posts and other materials that may be needed for installation.
5. Remove the hardware package from inside the bag containing literature.
6. Remove and set aside racks and other parts from inside the oven.
7. Move oven and cardboard close to the oven's final location.

Remove Oven Door(s)

IMPORTANT: Use 2 hands to remove oven door. For double ovens, repeat the process for each door.

1. Prior to removing the oven door, prepare a surface where you will place it. This surface should be flat and covered with a soft blanket, or use the corner posts from your packaging material.
2. Fully open the oven door.

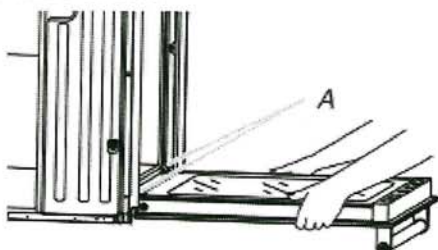

A. Door hinges

3. Locate the oven door hinge locks in both corners of the oven door, and rotate the hinge locks toward the oven door to the unlocked position. If the door hinge lock is not rotated fully (see unlocked position in illustration), the door will not remove properly.

Oven door hinge lock in locked position

Oven door hinge lock in unlocked position

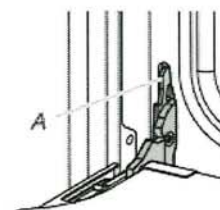

A. Grip here to rotate

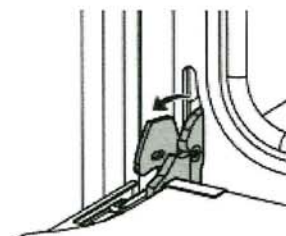

4. Gently start to close the door. The door will stop at a partially closed position.

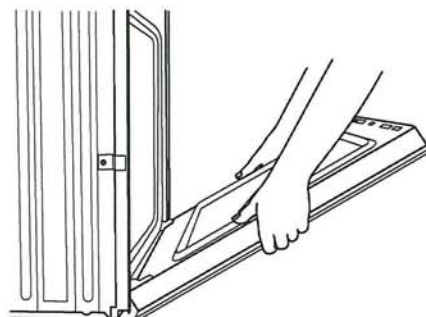

5. Using 2 hands, grasp the edges of the oven door. Close the oven door slightly past the stop position to take the weight off of the door hinges, and then pull the oven door up.

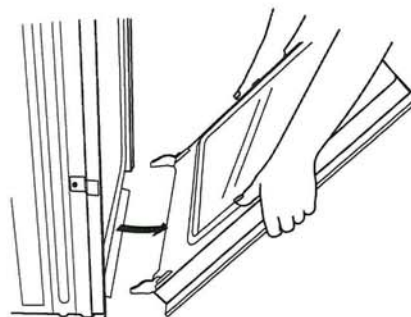

6. Pull the oven door toward you, and then remove. You may need to gently shift door from side to side as you pull.
7. Set the oven door aside on the prepared covered work surface with the oven door resting on its handle.
8. To continue with the oven installation, go to the "Positioning Oven Feet for Multiple Cabinet Cutout Heights" section.

T.S
SRT



KitchenAid® 39 dBA Dishwasher in PrintShield™ Finish with Third Level Utensil Rack

KDTE204KPS

Available Finishes/Colours

- ☐ KDTE204KWH
White
- ☐ KDTE204KBL
Black
- ☐ KDTE204KPS
Stainless Steel with
PrintShield™ Finish
- ☐ KDTE204KBS
Black Stainless Steel with
PrintShield™ Finish

The quietest KitchenAid® Dishwasher provides quiet cleaning without compromising performance, so there's no need to wait to run a wash cycle. A third level utensil rack holds silverware, serving utensils and spatulas, and an adjustable middle rack adds flexibility to fit tall items. Choose Stainless Steel or Black Stainless Steel, both with PrintShield™ Finish that resists smudges and fingerprints.

Top Features

- 39 dBA
- Third Level Utensil Rack
- ProWash™ Cycle

Manuals & Literature:

- [Dimension Guide](#)
- [Energy Guide](#)
- [Owner Manual](#)
- [Warranty Information](#)

Dimensions		Details	
Depth	26.75	Hoses Included	Drain Hose
Height	33.63	Interior Light	No
Width	23.88	Number Of Racks	3
Controls		Number Of Washarms	3
Automatic Temperature Controls	Yes	Rack Material	Nylon
Control Location	Top	Tub Material	Stainless Steel
Control Type	Electronic	Tub Style	Built-in Tall Tub 24in.
End Of Cycle Signal	Yes	Wash System	Filter
Status Light	Yes, White	Wash System Type	MicroFilter
Cycles and Options		Water Filtration	Yes
Dishwasher Cycle Selections	Express Wash; Normal; ProWash™; Rinse Only; Tough	Electrical	
Cycles		Amps	15
Number Of Wash Cycles	5	Power Cord Included	No
Details		Volts	120
Drying System Type	Vent Dry with Heating Element	Exterior	
		Fingerprint Resistant	Yes

SRT

T.S

5.0 cu.ft I.E.C. Closet-Depth Front Load Washer with Intuitive Controls

Model: WFW560CHW

“ STACKED ”

- Overview
- Specifications
- Reviews
- You May Also Like
- Help And Resources
- Find In Store

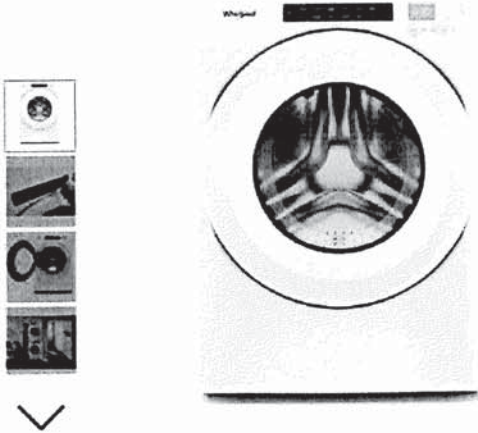

Key Features

- #1 in Customer Satisfaction in the J.D. Power 2020 Laundry Appliances Satisfaction Study
- 5.0 cu. ft. I.E.C. Capacity
- ENERGY STAR® Certified
- Intuitive Controls
- Sanitize Cycle with Oxi

Color

White



Specifications

Width:
6858.00, 27.0”
Centimeters, Inches

Depth:
8016.88, 31-9/16”
Centimeters, Inches

Dimensions

Capacity	4-3/10
Depth	8016.88 cm, 31-9/16 in
Gross Weight	97068688.00 kg, 214 lbs
Net Weight	92532768.00 kg, 204 lbs
Width	6858.00 cm, 27.0 in

Appearance

LCD Touch Screen	No
Window	Yes

Details

Advanced Vibration Control™	No
Dispense System	Detergent, Fabric Softener & Bleach
Eco Monitor/Efficiency Monitor	No
Hoses Included	4ft 4in Drain Hose Included
Internal Heater	No
Maximum Spin Speed	1160
Out Of Balance Sensing	Yes
Water Factor	3-1/5

Cycles and Options

Number Of Wash Cycles	35
-----------------------	----

Electrical

Power Cord Included	Yes
---------------------	-----

Controls

Automatic Temperature Controls	Yes
Control Location	Front
LCD Touch Screen	No

Compatibility

Works With	No
------------	----

Options

Number Of Washer Options	7
--------------------------	---

Features

Stackable	Yes
Water Faucet	No

Cycles

Number Of Wash Cycles	35
-----------------------	----

Exterior

Lid/Door Lock	Yes
Lid/Door Swing	Left

Modifiers

Delay Start	No
Number Of Rinse Options	2
Number Of Soil Levels	3
Number Of Spin Speeds	4
Number Of Wash/Rinse Temperatures	4
Pre Soak	Yes
Temperature Selections	Hot, Cold, Cool, Warm

1" STACKED "

Recessed area or closet installation (stacked washer and dryer)

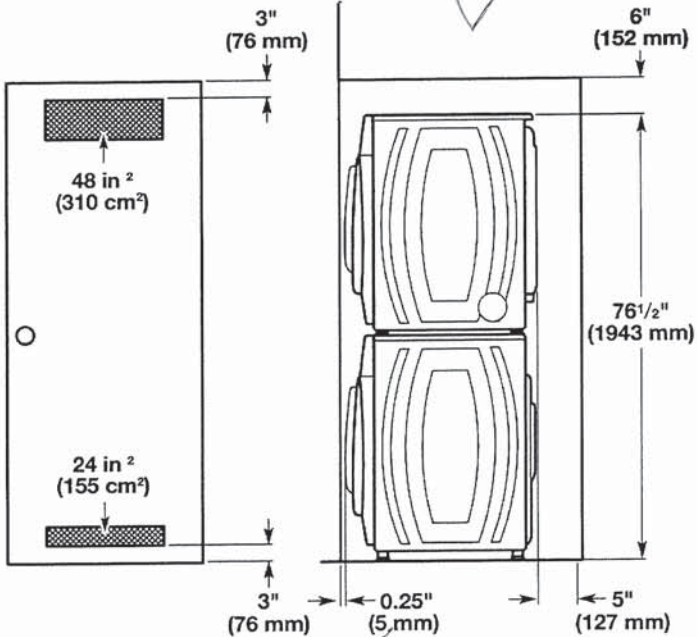

Custom under counter installation

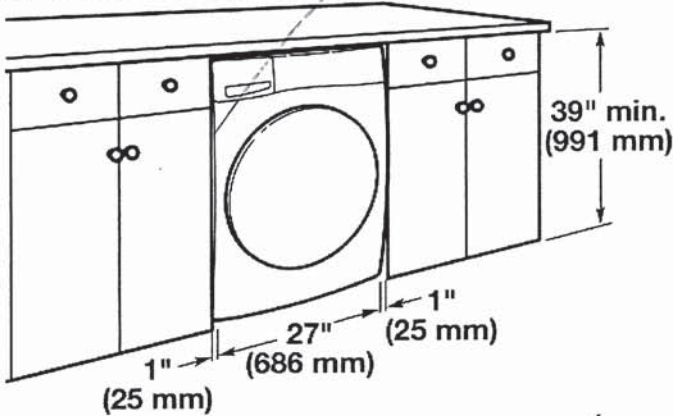

Recessed area or closet installation (washer only)

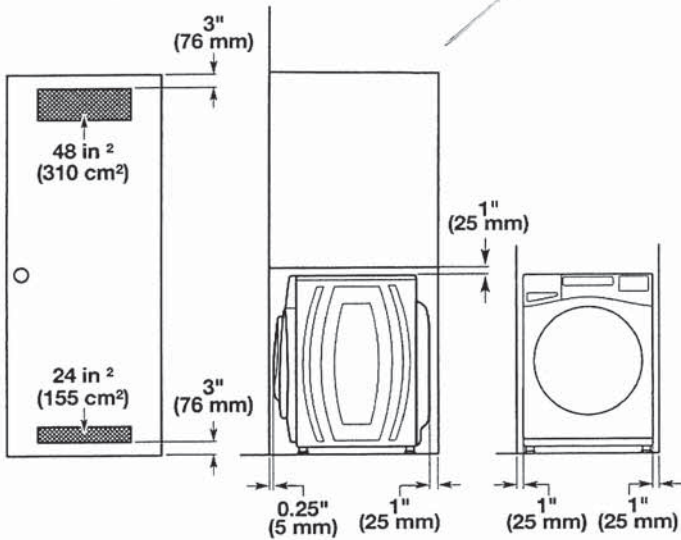

Custom cabinet installation

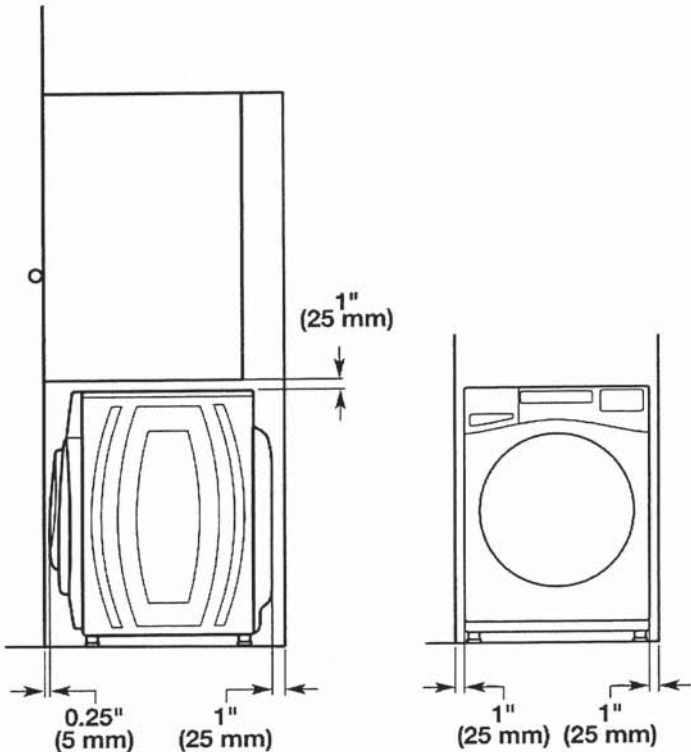

Drain System

It is the responsibility of the installer to install and secure the drain hose in to the provided plumbing/drain in a manner that will avoid the drain hose coming out of or leaking from the plumbing/drain.

Drain system can be installed using a floor drain, wall standpipe, floor standpipe, or laundry tub. Select the method you need.

IMPORTANT: To avoid siphoning, only 4.5" (114 mm) of drain hose should be inside standpipe. Always secure drain hose with cable tie.

Floor standpipe drain system

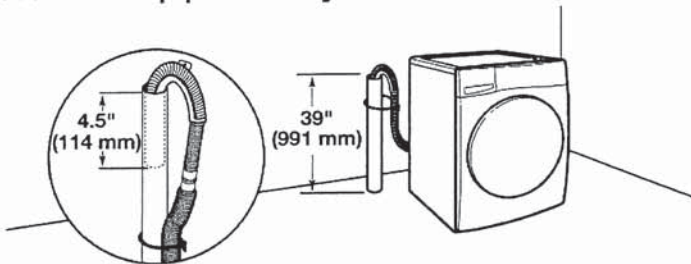

Minimum diameter for a standpipe drain: 2" (51 mm). Minimum carry-away capacity: 17 gallons (64 L) per minute. A 1/4" (6 mm) diameter to 1" (25 mm) diameter Standpipe Adapter Kit is available; refer to the Quick Start Guide for online ordering information. Top of standpipe must be at least 39" (762 mm) high; install no higher than 96" (2.4 m) from bottom of washer. If you have an overhead sewer and need to pump higher than 96" (2.4 m), a sump pump and associated hardware are needed. See "Alternate Parts."

Wall standpipe drain system

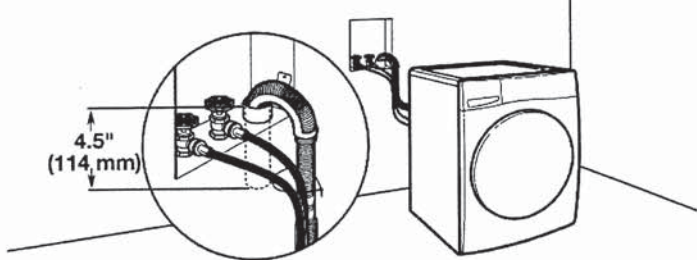

See requirements in "Floor standpipe drain system."

Laundry tub drain system

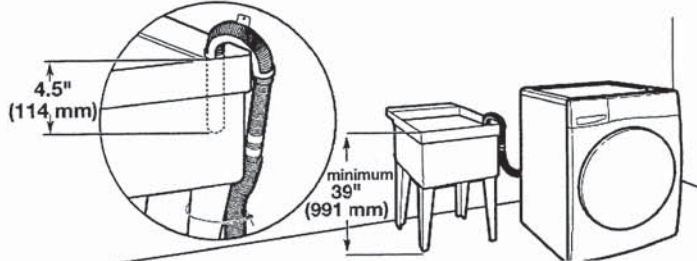

Minimum capacity: 20 gallons (76 L). Top of laundry tub must be at least 39" (991 mm) from the floor; install no higher than 96" (2.4 m) from bottom of washer.

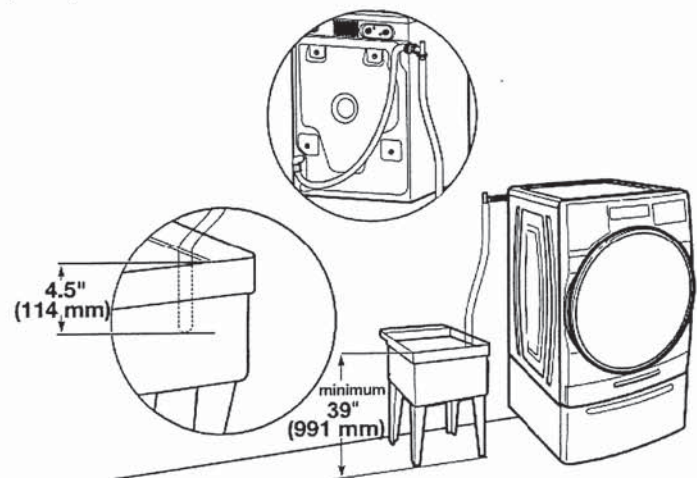

Floor drain system

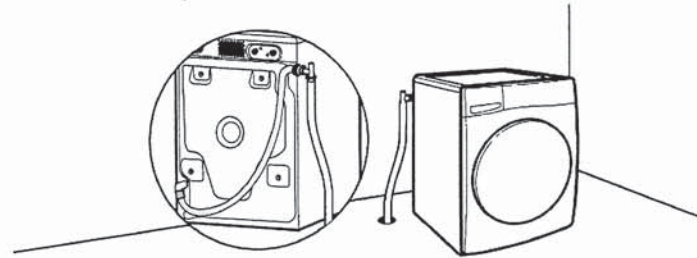

Floor drain system requires a Siphon Break Kit, 2 Connector Kits, and an Extension Drain Hose that may be purchased separately; refer to the Quick Start Guide for online ordering information. Minimum siphon break height: 28" (710 mm) from bottom of washer. (Additional hoses may be needed.)

Electrical Requirements

⚠ WARNING



Electrical Shock Hazard

- Plug into a grounded 3 prong outlet.
- Do not remove ground prong.
- Do not use an adapter.
- Do not use an extension cord.
- Failure to follow these instructions can result in death, fire, or electrical shock.

- A 120 V, 60 Hz, AC only, 15 or 20 A, fused electrical supply is required. A time-delay fuse or circuit breaker is recommended. It is recommended that a separate circuit breaker serving only this appliance be provided.
- This washer is equipped with a power supply cord having a 3-prong grounding plug.
- To minimize possible shock hazard, the cord must be plugged into a mating, 3-prong, grounding-type outlet, grounded in accordance with local codes and ordinances. If a mating outlet is not available, it is the personal responsibility and obligation of the customer to have the properly grounded outlet installed by a qualified electrician.
- If codes permit and a separate ground wire is used, it is recommended that a qualified electrician determine that the ground path is adequate.
- Do not ground to a gas pipe.
- Check with a qualified electrician if you are not sure the washer is properly grounded.
- Do not have a fuse in the neutral or ground circuit.

GROUNDING INSTRUCTIONS

For a grounded, cord-connected appliance:
This appliance must be grounded. In the event of a malfunction or breakdown, grounding will reduce the risk of electric shock by providing a path of least resistance for electric current. This appliance is equipped with a cord having an equipment-grounding conductor and a grounding plug. The plug must be plugged into an appropriate outlet that is properly installed and grounded in accordance with all local codes and ordinances.

WARNING: Improper connection of the equipment-grounding conductor can result in a risk of electric shock. Check with a qualified electrician or serviceman if you are in doubt as to whether the appliance is properly grounded. Do not modify the plug provided with the appliance: If it will not fit the outlet, have a proper outlet installed by a qualified electrician.

For a permanently connected appliance:
This appliance must be connected to a grounded metal, permanent wiring system, or an equipment-grounding conductor must be run with the circuit conductors and connected to the equipment-grounding terminal or lead on the appliance.

SAVE THESE INSTRUCTIONS

" STACKED "

WHIRLPOOL DRYER Model #: YWED5620HW

Whirlpool Brand Canada English | Washer and Dryers | Dryers | Electric Dryers | YWED5620HW

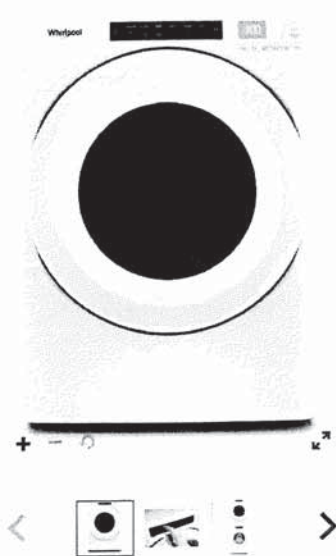

Define
Your Style

7.4 cu. ft. Front Load Electric
Dryer with Intuitive Touch
Controls

Whirlpool 7.4 cu. ft. Front Load Electric Dryer with Intuitive Touch Controls
Model #: YWED5620HW

Dimensions

Depth	78.74 cm, 31.0 in
Depth With Door Open 90 Degree	138.43 cm, 54-1/2 in
Height	98.42 cm, 38-3/4 in
Width	68.58 cm, 27.0 in

Configuration and Overview

Fuel Type	Electric
-----------	----------

Cycles and Options

Cycle Time Remaining	Yes
Lint Filter Indicator	No
Number of Dryer Cycles	36
Number of Dryness Levels	3

Ventilation System

Long Vent	No
Maximum Vent Length	64
Venting Direction	Left, Right, Bottom, Rear

Electrical

Hz	60
Power Cord Included	Yes