	Sales Selection Sheet Williamsburg Green
PURCHASERS: RAVI JIYANI and NIDHI RAMESHBHAI KACHHADIYA	
TEL:	

LOT / UNIT	PHASE	MODEL	
33	1	28-2550 B THE FOREST	

It is herein understood and agreed between the undersigned parties hereto that the following changes shall be made to the above mentioned Agreement of Purchase and Sale in accordance with the agreement and except for such changes noted below, all other terms and conditions in the Agreement of Purchase and Sale shall remain as stated herein: It is further understood that and agreed that all changes and additions shall be installed as per builder's specifications, location and available selections. The Purchaser hereby agrees to purchase the following extras:



ELECTRICAL

1	UPPER HALL - RELOCATE LIGHT FIXTURE ON SECOND FLOOR HALL OPEN TO BELOW AREA TO NEW LOCATION AS PER MODEL HOME LOT 140. RELOCATED LIGHT FIXTURE WILL BE REINFORCED TO HOLD A LIGHT FIXTURE UP TO 75 LBS AS PAID PER ORIGINAL COLOUR CHART SEE SKETCH # 6	Qty: 1.0000
151,221	Note: PURCHASER IS AWARE BY RELOCATING THIS LIGHT IS FINAL AND WILL NOT BE RELOCATED.	

Sub Total
HST
Total

1. This Sales Selection Sheet when properly executed forms part of our Agreement of Purchase and Sale.
2. All extras and upgrades listed above are subject to Construction Progress and Architectural and Municipal requirements.
3. In the event the Vendor is unable to incorporate the work approved above in the construction of the house for any reason whatsoever, the Vendor will not be liable to the Purchaser in any way. The monies paid for any changes or optional extras not proceeded with shall be returned to the Purchaser, without interest. The cost of options or extras is non-refundable in all other circumstances. If for any reason whatsoever the Agreement of Purchase and Sale is not completed, the total cost of work approved above will be retained by the Vendor.
4. The Vendor reserves the right to substitute above materials and equipment with that of equal or better quality.
5. Purchaser acknowledges that items may not be exactly as shown. Variations from the Vendor's samples may occur in finished materials due to normal production processes. Vendor is not responsible for shade difference which may occur from different dye lots or wood grains. Variations from the Vendor's samples will occur with natural materials such as wood, marble, granite, hardwood and brick.
6. The Vendor reserves the right to select Grout & Thresholds that best suits the Tile selected.
7. Selections will not be processed unless signed by Heathwood Homes Head Office.
8. The selections made on this schedule are final and cannot be changed once submitted.
9. The Purchaser has checked and acknowledges the accuracy of this schedule.

Payment Summary	
<u>Paid By</u>	<u>Amount</u>
<u>Total Payment:</u>	

PURCHASER:		05-May-25	<u>IRIT SALGM</u>	05-May-25
	RAVI JIYANI	DATE	Decor Consultant	DATE
PURCHASER:		05-May-25		
	NIDHI RAMESHBHAI KACHHADIYA	DATE	05-05-2025	
Date Approved Heathwood Homes (Williamsburg) Limited				

TAX#:1

PREPARED BY: Marilyn Rosen

PE 1,832-1

SInvoice.rpt 28may19

Sketch #6

THE FOREST

ELEVATION B 3,352 SQ. FT.

Including 900 sq. ft. of Finished Lower Level

28-2550 ELEV. B
Second Level

WILLIAMSBURG
GREEN

Sketch #4

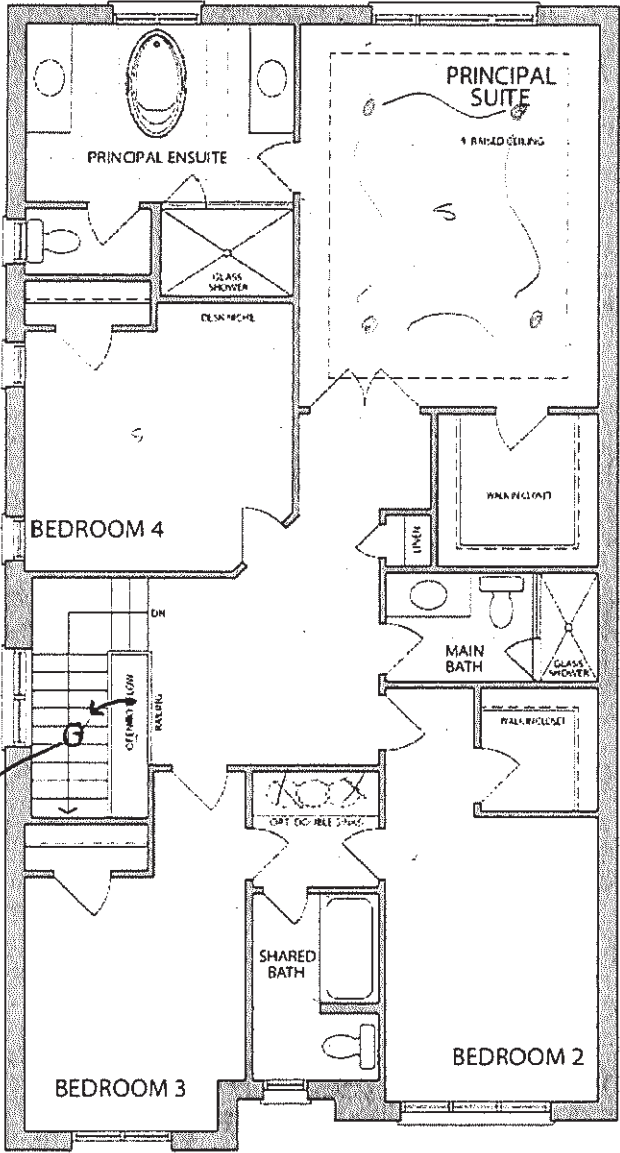

SECOND LEVEL
ELEVATION B

* Floor plan may vary due to grading conditions.