

Sales Selection Sheet
Checklist

1 of 50

LOT 7130 Model: 30-2794 B The Willowglen
PURCHASERS: REHANA JAHANGIR/HUMAYUN JAHANGIR
VENDOR: Heathwood Homes (Whitby) Limited

- OPTIONAL WAFLE CEILING IN GREAT ROOM
OPTIONAL SERVERY UPPER CABINETS
STACKED WASHER/DRYER IN LAUNDRY ROOM/STD LAUNDRY TUB RELOCATED TO 2ND FLOOR
- ☐ WOB
☒ FINISHED LOWER LEVEL
☐ COLD CELLAR
☒ DECK

- UPGRADED / MODIFIED ELEVATION
- ☐ CORNER UPGRADE
☐ REAR UPGRADE
☐ SIDE UPGRADE

- CEILING UPGRADE - SMOOTH
- ☒ MAIN FLOOR (STD)
☐ SECOND FLOOR WITH RESILIENCE CHANEL
☐ LOWER LEVEL

- ADDITIONAL ROUGH-INS
- ☒ 200 AMP SERVICE (STD)
☐ WET BAR ROUGH-IN
☒ HUMIDIFIER (STD)
☒ AIR CONDITIONING (STD)

- GAS ROUGH-IN
- ☒ STOVE
☐ DRYER
☒ BBQ
☐ ADDITIONAL GAS FIREPLACE

- KITCHEN HOODFAN VENTING SIZE
- ☒ 6 IN ROUND DUCT (STD WITH APPLIANCE PACKAGE)
☐ 7 IN ROUND DUCT

FULL LOWER LEVEL STAIRS	All Oak
UPPER LOWER LEVEL STAIRS	N/A
LOWER LOWER LEVEL STAIRS	N/A
MAIN STAIRS	All Oak

Dec 17/24 Signatures on file
Date Purchaser:

Date Purchaser:

Locked Date:

Dec 17/24 IRIT SALAM
Date Decor Consultant:

-12- 18 2024
Date Approved
Heathwood Homes (Whitby) Limited

Customer Colours

REHANA JAHANGIR/HUMAYUN JAHANGIR
Project: Country Lane
Unit: 7130, Phase: 7
Model: 30-2794 B The Willowglen

Created: 3/22/2024 17:36:28
Locked:
Closed:

Kitchen/Breakfast

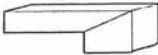
Cabinet Colour/Style	6467	Classic II-MANCHESTER-MACADAMIA-PAINT MDF ***UPG***	
Island Cabinet Colour/Style	6467	Classic II-MANCHESTER-MACADAMIA-PAINT MDF ***UPG***	
Cabinet Hardware	7676	12843-HARDWARE ***STD***	
Countertop	9857	Group 6-Quartz-Caesarstone-CELESTIAL SKY #5132 -3/4 inch B/U Mitered Edge ***UPG***	
Island Countertop	9857	Group 6-Quartz-Caesarstone-CELESTIAL SKY #5132 -3/4 inch B/U Mitered Edge ***UPG***	
Countertop Edge	4005	DOUBLE MITRE 1 1/2 INCH ***STD*** 	
Sink	9495	BLANCO QUATRUS U 1 3/4 LARGE/MEDIUM 401244 (min cabinet 36 in)	PG 26
Crumb Vac Color	9482	Vacuum-Crumb Vac (Dust Pan)-White	
HoodFan	9864	AVW-368CS-AVG 36 inch STAINLESS STEEL CHIMNEY WALL MOUNTED HOODFAN-Stainless Steel-36 inch-UPG	PG 38-39
Backsplash	1111	N/A *****	
Backsplash Grout	1111	N/A *****	
Backsplash Tile Pattern	1111	N/A *****	
Flooring	9009	Red Oak PEARL-Vintage Red Oak Solid Sculpted Character PEARL-HILLSIDE-3/4 inch X 5 inch ***UPG***	
Floor Tile Grout	1111	N/A *****	
Floor Tile Pattern	1111	N/A *****	

- Purchasers have been advised: standard fridge opening is a minimum 37 3/8 x 73 3/8 inches. Ice Waterline Rough-In is included.
- Standard stove opening is 30 inches and standard dishwasher opening is 24 inches. Any gas stove will require backsplash or stainless steel backing to avoid fire hazards.
- Purchasers acknowledge: Heathwood Homes and its contractors will not be responsible for any kitchen cabinet changes due to appliances dimension changes after sign-off.

Comment

Servery

Cabinet Colour/Style	6467	Classic II-MANCHESTER-MACADAMIA-PAINT MDF ***UPG***
Cabinet Hardware	7676	12843-HARDWARE ***STD***
Opt. Cabinet Colour/Style - Uppers	6467	Classic II-MANCHESTER-MACADAMIA-PAINT MDF ***UPG***
Opt. Cabinet Hardware - Uppers	1111	N/A *****

Initials on file

REHANA JAHANGIR/HUMAYUN JAHANGIR
Project: Country Lane
Unit: 7130, Phase: 7
Model: 30-2794 B The Willowglen

Created: 3/22/2024 17:36:28
Locked:
Closed:

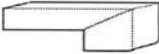
Opt. Cabinet Hardware - Uppers	7676	12843-HARDWARE ***STD***
Countertop	9857	Group 6-Quartz-Caesarstone-CELESTIAL SKY #5132 -3/4 inch B/U Mitered Edge ***UPG***
Countertop Edge	4005	DOUBLE MITRE 1 1/2 INCH ***STD*** 
Opt. Sink	1111	N/A *****
Opt. Backsplash	1111	N/A *****
Opt. Backsplash Grout	1111	N/A *****
Opt. Backsplash Tile Pattern	1111	N/A *****
Flooring	9009	Red Oak PEARL-Vintage Red Oak Solid Sculpted Character PEARL-HILLSIDE-3/4 inch X 5 inch ***UPG***
Floor Tile Grout	1111	N/A *****
Floor Tile Pattern	1111	N/A *****

Comment

Foyer

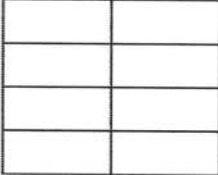
Flooring	8913	UN.BL.BIA.1224-Biel-Bianco (White)-12 x 24 See Tile Direction on Sketch Page ***2***
Floor Tile Grout	9837	Grout-Warm Grey #5093 ***STD***
Floor Tile Pattern	3050	SIDE TO SIDE ***STD*** 

Comment

Powder Room

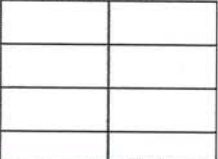
Flooring	8913	UN.BL.BIA.1224-Biel-Bianco (White)-12 x 24 See Tile Direction on Sketch Page ***2***
Floor Tile Grout	9837	Grout-Warm Grey #5093 ***STD***
Floor Tile Pattern	3050	SIDE TO SIDE ***STD*** 

R-J
H

REHANA JAHANGIR/HUMAYUN JAHANGIR
Project: Country Lane
Unit: 7130, Phase: 7
Model: 30-2794 B The Willowglen

Created: 3/22/2024 17:36:28
Locked:
Closed:

Plumbing Fixture (Colour)	1737	Plumbing Fixtures-WHITE ***STD***
Comment		

Dining Room		
Flooring	9009	Red Oak PEARL-Vintage Red Oak Solid Sculpted Character PEARL-HILLSIDE-3/4 inch X 5 inch ***STD***
Comment		

Great Room		
Flooring	9009	Red Oak PEARL-Vintage Red Oak Solid Sculpted Character PEARL-HILLSIDE-3/4 inch X 5 inch ***STD***
Comment		

Great Room Fireplace		
Type	8869	Majestic MERC32 ***STD***
Mantle	1435	NF 15-Paint Grade Mantle- Flat (Per Plan)-WHITE ***STD***
Surround (STD)	8873	3 pc- 4 inch Marble Surround-Nero Marquina ***STD***

- Purchasers have been advised: heat from the FP can damage TV above a FP and items placed on mantle.

- Heathwood and its contractors will not be liable for any damage on items placed/@installed above a FP after closing.

Comment	
---------	--

Mud Room		
Flooring	8913	UN.BL.BIA.1224-Biel-Bianco (White)-12 x 24 See Tile Direction on Sketch Page ***2***
Floor Tile Grout	9837	Grout-Warm Grey #5093 ***STD***
Floor Tile Pattern	3050	SIDE TO SIDE ***STD***

Comment	
---------	--

Main Hall		
Flooring	9009	Red Oak PEARL-Vintage Red Oak Solid Sculpted Character PEARL-HILLSIDE-3/4 inch X 5 inch ***1***
Comment		

REHANA JAHANGIR/HUMAYUN JAHANGIR
Project: Country Lane
Unit: 7130, Phase: 7
Model: 30-2794 B The Willowglen

Created: 3/22/2024 17:36:28
Locked:
Closed:

Upper Hall

Flooring	9009	Red Oak PEARL-Vintage Red Oak Solid Sculpted Character PEARL-HILLSIDE-3/4 inch X 5 inch ***STD***
Comment		

Master Bedroom

Flooring	9507	DY 89418-MINOTAUR-BLACK ICE-40 oz Poly ***STD***
Comment		

Bedroom 2

Flooring	9507	DY 89418-MINOTAUR-BLACK ICE-40 oz Poly ***STD***
Comment		

Bedroom 3

Flooring	9507	DY 89418-MINOTAUR-BLACK ICE-40 oz Poly ***STD***
Comment		

Bedroom 4

Flooring	9507	DY 89418-MINOTAUR-BLACK ICE-40 oz Poly ***STD***
Comment		

Master Ensuite

Cabinet Colour/Style	9166	Viking III-CHARLESTON-ORCHID-3DL ***STD***
Cabinet Hardware	7676	12843-HARDWARE ***STD***
Countertop	8822	4924-38-Countertop-WHITE CARRARA-Wilsonart ***STD***
Countertop Edge	1111	N/A *****

Floor Tile	8913	UN.BL.BIA.1224-Biel-Bianco (White)-12 x 24 See Tile Direction on Sketch Page ***2***
------------	------	--

Floor Tile Grout	9837	Grout-Warm Grey #5093 ***STD***
Floor Tile Pattern	3040	FRONT TO BACK ***STD***

R. J.

Customer Colours

REHANA JAHANGIR/HUMAYUN JAHANGIR
Project: Country Lane
Unit: 7130, Phase: 7
Model: 30-2794 B The Willowglen

Created: 3/22/2024 17:36:28
Locked:
Closed:

Shower Wall Tile	9020	QT.WV.WHT.0810-Weave-White-8 x 10 ***STD***
Shower Wall Tile Grout	9836	Grout-Eggshell #5220 ***STD***
Shower Wall Tile Pattern	3090	VERTICAL STACKED ***STD*** <div><div></div><div></div><div></div><div></div><div></div><div></div><div></div><div></div></div>
Shower Floor Tile	8661	OD.ON.SWT.0202.MT.N-Ontario Series Mosaic-Snow White Matte-2 x 2 ***STD***
Shower Floor Tile Grout	9836	Grout-Eggshell #5220 ***STD***
Shower Floor Tile Pattern	3000	STANDARD SQUARE ***STD*** <div><div></div><div></div><div></div><div></div><div></div><div></div><div></div><div></div></div>
Shower Jamb(s) and Sill(s)	8923	Shower Jamb / Sill-Thassos White ***STD***
Plumbing Fixture (colour)	1737	Plumbing Fixtures-WHITE ***STD***
Comment		

Shared Ensuite

Cabinet Colour/Style	9166	Viking III-CHARLESTON-ORCHID-3DL ***STD***
Cabinet Hardware	7676	12843-HARDWARE ***STD***
Countertop	8822	4924-38-Countertop-WHITE CARRARA-Wilsonart ***STD***
Countertop Edge	1111	N/A *****
Floor Tile	9071	GE.BY.AZR.1313 New Byzantine Azzuro 13x13 ***STD***
Floor Tile Grout	9837	Grout-Warm Grey #5093 ***STD***
Floor Tile Pattern	3000	STANDARD SQUARE ***STD*** <div><div></div><div></div><div></div><div></div><div></div><div></div><div></div><div></div></div>
Wall Tile	5411	QT.SP.WHT.0810-Splendour-White-8 inch x 10 inch ***STD***
Wall Tile Grout	9836	Grout-Eggshell #5220 ***STD***
Wall Tile Pattern	3090	VERTICAL STACKED ***STD*** <div><div></div><div></div><div></div><div></div><div></div><div></div><div></div><div></div></div>
Opt. Shower Floor Tile	1111	N/A *****
Opt. Shower Floor Tile Grout	1111	N/A *****

ARJ

REHANA JAHANGIR/HUMAYUN JAHANGIR
Project: Country Lane
Unit: 7130, Phase: 7
Model: 30-2794 B The Willowglen

Created: 3/22/2024 17:36:28
Locked:
Closed:

Opt. Shower Floor Tile Pattern	1111	N/A *****
--------------------------------	------	-----------

Opt. Shower Jamb(s) and Sill(s)	1111	N/A *****
Plumbing Fixture (colour)	1737	Plumbing Fixtures-WHITE ***STD***
Comment		

Ensuite 4

Cabinet Colour/Style	9166	Viking III-CHARLESTON-ORCHID-3DL ***STD***
Cabinet Hardware	7676	12843-HARDWARE ***STD***
Countertop	8822	4924-38-Countertop-WHITE CARRARA-Wilsonart ***STD***
Countertop Edge	1111	N/A *****

Floor Tile	9071	GE.BY.AZR.1313 New Byzantine Azzuro 13x13 ***STD***
Floor Tile Grout	9837	Grout-Warm Grey #5093 ***STD***
Floor Tile Pattern	3000	STANDARD SQUARE ***STD***

Shower Wall Tile	5411	QT.SP.WHT.0810-Splendour-White-8 inch x 10 inch ***STD***
Shower Wall Tile Grout	9836	Grout-Eggshell #5220 ***STD***
Shower Wall Tile Pattern	3090	VERTICAL STACKED ***STD***

Shower Floor Tile	8661	OD.ON.SWT.0202.MT.N-Ontario Series Mosaic-Snow White Matte-2 x 2 ***STD***
Shower Floor Tile Grout	9836	Grout-Eggshell #5220 ***STD***
Shower Floor Tile Pattern	3000	STANDARD SQUARE ***STD***

Shower Jamb(s) and Sill(s)	8923	Shower Jamb / Sill-Thassos White ***STD***
Plumbing Fixture (colour)	1737	Plumbing Fixtures-WHITE ***STD***
Comment		

R.J

Laundry Room

REHANA JAHANGIR/HUMAYUN JAHANGIR
Project: Country Lane
Unit: 7130, Phase: 7
Model: 30-2794 B The Willowglen

Created: 3/22/2024 17:36:28
Locked:
Closed:

Flooring	9071	GE.BY.AZR.1313 New Byzantine Azzuro 13x13 ***STD***
Floor Tile Grout	9837	Grout-Warm Grey #5093 ***STD***
Floor Tile Pattern	3000	STANDARD SQUARE ***STD*** <div><div></div><div></div><div></div><div></div><div></div><div></div><div></div><div></div><div></div></div>
Opt. Cabinet Colour/Style - Uppers	1111	N/A *****
Opt. Cabinet Hardware - Uppers	1111	N/A *****
Comment		

Lower Level Finished Foyer

Flooring	9507	DY 89418-MINOTAUR-BLACK ICE-40 oz Poly ***STD***
Comment		

Lower Level Recreation Room

Flooring	9507	DY 89418-MINOTAUR-BLACK ICE-40 oz Poly ***STD***
Comment	STD. ELECTRIC FIRE PLACE NF 15 NO SURROUND RELOCATE FIRE PLACE TO BE CENTRED TO THE WALL IN REC ROOM BETWEEN BACK WALL AND NIB WALL	

PG 25

Lower Level Bedroom

Flooring	9507	DY 89418-MINOTAUR-BLACK ICE-40 oz Poly ***STD***
Comment		

Lower Level Bathroom

Cabinet Colour/Style	9166	Viking III-CHARLESTON-ORCHID-3DL ***STD***
Cabinet Hardware	7676	12843-HARDWARE ***STD***
Countertop	8822	4924-38-Countertop-WHITE CARRARA-Wilsonart ***STD***
Countertop Edge	1111	N/A *****
Floor Tile	9071	GE.BY.AZR.1313 New Byzantine Azzuro 13x13 ***STD***
Floor Tile Grout	9837	Grout-Warm Grey #5093 ***STD***
Floor Tile Pattern	3040	FRONT TO BACK ***STD*** <div><div></div><div></div><div></div><div></div></div>

Handwritten signature/initials

REHANA JAHANGIR/HUMAYUN JAHANGIR
Project: Country Lane
Unit: 7130, Phase: 7
Model: 30-2794 B The Willowglen

Created: 3/22/2024 17:36:28
Locked:
Closed:

			<table><tr><td></td><td></td><td></td><td></td></tr><tr><td></td><td></td><td></td><td></td></tr></table>									
Shower Wall Tile	5411	QT.SP.WHT.0810-Splendour-White-8 inch x 10 inch ***STD***										
Shower Wall Tile Grout	9836	Grout-Eggshell #5220 ***STD***										
Shower Wall Tile Pattern	3090	VERTICAL STACKED ***STD***										
			<table><tr><td></td><td></td><td></td><td></td></tr><tr><td></td><td></td><td></td><td></td></tr></table>									
Shower Floor Tile	8661	OD.ON.SWT.0202.MT.N-Ontario Series Mosaic-Snow White Matte-2 x 2 ***STD***										
Shower Floor Tile Grout	9836	Grout-Eggshell #5220 ***STD***										
Shower Floor Tile Pattern	3000	STANDARD SQUARE ***STD***										
			<table><tr><td></td><td></td><td></td></tr><tr><td></td><td></td><td></td></tr><tr><td></td><td></td><td></td></tr></table>									
Shower Jamb(s) and Sill(s)	8923	Shower Jamb / Sill-Thassos White ***STD***										
Plumbing Fixture (colour)	1737	Plumbing Fixtures-WHITE ***STD***										
Comment												

Main Stairs

Type	1712	Oak Stairs ***STD***
Colour	9796	Hillside STAIN TO COMPLIMENT HARDWOOD AND WILL VARY FROM FLOORING ***99***-STD
Handrail/Pickets/Posts Type	8148	Single Collar Alt. Plain w/ Shoes with 3 1/2 Square/Cap Post(s)-BLACK ***STD***
Handrail/Pickets/Posts Colour	9796	Hillside STAIN TO COMPLIMENT HARDWOOD AND WILL VARY FROM FLOORING ***99***-STD
Custom Stain/Paint	1111	N/A *****
Landing(s)	9009	Red Oak PEARL-Vintage Red Oak Solid Sculpted Character PEARL-HILLSIDE-3/4 inch X 5 inch ***STD***
Opt. Carpet Runner	1111	N/A *****
Comment		

Lower Level Stairs

Type	1712	Oak Stairs ***STD***
Colour	9796	Hillside STAIN TO COMPLIMENT HARDWOOD AND WILL VARY FROM FLOORING ***99***-STD
Handrail/Pickets/Posts Type	8148	Single Collar Alt. Plain w/ Shoes with 3 1/2 Square/Cap Post(s)-BLACK ***STD***
Handrail/Pickets/Posts Colour	9796	Hillside STAIN TO COMPLIMENT HARDWOOD AND WILL VARY FROM FLOORING ***99***-STD
Custom Stain/Paint	1111	N/A *****

ARJ

REHANA JAHANGIR/HUMAYUN JAHANGIR
Project: Country Lane
Unit: 7130, Phase: 7
Model: 30-2794 B The Willowglen

Created: 3/22/2024 17:36:28
Locked:
Closed:

Landing(s)	9009	Red Oak PEARL-Vintage Red Oak Solid Sculpted Character PEARL-HILLSIDE-3/4 inch X 5 inch ***STD***
Opt. Carpet Runner	1111	N/A *****
Comment		

Throughout

Switches and Plug	5796	Decora White Switches and Plugs ***STD***
Thresholds	2232	Metal Thresholds ***STD***
Underpad	1079	500 Series-Underpad ***STD***
Trim Size	8704	5 1/4 inch Baseboard and 3 inch Integrated Backbend Casings ***UPG*** / ***STD in Singles***
Trim - Paint Colour	1716	Trim-WHITE ***STD***
Walls - Paint Colour	1717	22-Wall-WARM GREY ***STD***
Comment		

Purchaser: Rehana 06/25/24 [Signature] 06/25/24
REHANA JAHANGIR Date Decor Consultant Date

Purchaser: [Signature] 06/25/24 [Signature] -12- 18 2024
HUMAYUN JAHANGIR Date Country Lane Date Approved



CONSTRUCTION SUMMARY

Lot: 7130
Model: 30-2794 B The Willowglen
Project/Phase: Country Lane / 7

Offer Worksheet	Supply and Install Central Air Conditioning Note:
Offer Worksheet	Two Men and a Truck Credit of One Thousand Dollars (\$1000.00) for moving services only, Into your Heathwood Home (No Cash Value) The Credit is Non-Transferable and cannot be combined with any other offer. - Singles Note:
Offer Worksheet	Classic Collection: Five Appliances: SS Fridge, Stove, Dishwasher: White Front Loader Washer/Dryer (Singles) Note:
Offer Worksheet	The Purchaser(s) acknowledge that they have NOT been referred by an existing Heathwood Homeowner and therefor are not entitled to a referral fee under Heathwood Homes Referral program. Note:
Offer Worksheet	This is a Deck Grading Condition that includes a deck with steps to grade. Note:



CONSTRUCTION SUMMARY

Lot: 7130
Model: 30-2794 B The Willowglen
Project/Phase: Country Lane / 7

APPLIANCES

Invoice	Qty.	Description
1670 714,385 08Apr25	1.0	Kitchen - APPLIANCES - AVANTGARDE 36 INCH CHIMNEY WALL MOUNTED HOODFAN SS - AVW-368CS SEE SPEC CABINETRY-delete stove uppers; ELECTRICAL-Notify; HEATING/AIR CONDITIONING-Duct Size remains 6 i
1670 08Apr25 NoCat	1.0	THROUGHOUT - SEE SPECS

CABINETRY

Invoice	Qty.	Description
1670 389,786 08Apr25 **	1.0	KITCHEN/BREAKFAST - GRANITE - WATERFALL END 4 FT ISLAND TWO SIDES 1 1/2 INCH MITERED EDGE - GROUP 6 CABINETRY-Accommodate Waterfall
1670 714,385 08Apr25 **	1.0	Kitchen - APPLIANCES - AVANTGARDE 36 INCH CHIMNEY WALL MOUNTED HOODFAN SS - AVW-368CS SEE SPEC CABINETRY-delete stove uppers; ELECTRICAL-Notify; HEATING/AIR CONDITIONING-Duct Size remains 6 i
1670 700,109 08Apr25	1.0	SERVERY ONLY - CABINETRY - OPT SERVERY UPPER-VIKING IV-UPG DRYWAL-Notify; FRAMING-Modify Bulkhead; PAINTING-Notify SERVERY CABINETS UPGRADED TO CLASSIC II MANCHESTER MACADAMIA AT NO ADDITIONAL COST TO PURCHASER AS PER FRENDEL AS VIKING IV WESTPORT WAS DISCONTINUED AFTER COLOUR CHART WAS COMPLETED.
1670 700,104 08Apr25	1.0	KITCHEN/SERVERY - CABINETRY - KIT/SERVERY -VIKING IV-UPG CABINETS UPGRADED TO CLASSIC II MANCHESTER MACADAMIA AT NO ADDITIONAL COST TO PURCHASER AS PER FRENDEL AS VIKING IV WESTPORT WAS DISCONTINUED AFTER COLOUR CHART WAS COMPLETED.
1670 389,865 08Apr25 **	1.0	KITCHEN - PLUMBING - KITCHEN SINK UPGRADE - BLANCO QUATRUS U 1¼ STAINLESS STEEL LARGE MEDIUM MODEL 401244 (MIN CABINET 36 IN) SEE SPEC CABINETRY-upgraded kitchen sink; GRANITE-upgraded kitchen sink
1670 712,948 08Apr25 **	1.0	KITCHEN/BREAKFAST - HARDWOOD - KITCHEN/BRK - 5 IN VINTAGE SCULPTED NSS RED OAK (CHARACTER GRADE) UVF OIL OR PEARL - UPG CABINETRY-Raise Cabinet; CERAMICS-Delete Std Ceramics
1670 712,949 08Apr25 **	1.0	SERVERY ONLY - HARDWOOD - SERVERY - 5 IN VINTAGE SCULPTED NSS RED OAK (CHARACTER GRADE) UVF OIL OR PEARL - UPG CABINETRY-Raise Cabinet; CERAMICS-Delete Std Ceramics; INTERIOR STAIRS-Notify (Servery)



CONSTRUCTION SUMMARY

Lot: 7130
Model: 30-2794 B The Willowglen
Project/Phase: Country Lane / 7

CERAMICS

Invoice	Qty.	Description
1670 08Apr25 NoCat	1.0	KITCHEN/SERVERY - KITCHEN/SERVERY - DO NOT INSTALL BACKSPLASH
1670 702,736 08Apr25	1.0	Foyer - CERAMIC - FOYER - FLOOR - UG 2 - UPG
1670 702,743 08Apr25	1.0	Master Bath - CERAMIC - MASTER BATH - FLOOR - UG 2 - UPG
1670 702,738 08Apr25	1.0	Mud Room - CERAMIC - MUD ROOM - FLOOR - UG 2 - UPG
1670 702,737 08Apr25	1.0	Powder - CERAMIC - POWDER - FLOOR - UG 2 - UPG
1670 712,948 08Apr25 **	1.0	KITCHEN/BREAKFAST - HARDWOOD - KITCHEN/BRK - 5 IN VINTAGE SCULPTED NSS RED OAK (CHARACTER GRADE) UVF OIL OR PEARL - UPG CABINETRY-Raise Cabinet; CERAMICS-Delete Std Ceramics
1670 712,949 08Apr25 **	1.0	SERVERY ONLY - HARDWOOD - SERVERY - 5 IN VINTAGE SCULPTED NSS RED OAK (CHARACTER GRADE) UVF OIL OR PEARL - UPG CABINETRY-Raise Cabinet; CERAMICS-Delete Std Ceramics; INTERIOR STAIRS-Notify (Servery)

CONCRETE AND DRAIN

Invoice	Qty.	Description
1670 389,564 08Apr25 **	1.0	LAUNDRY ROOM - PLUMBING - RELOCATE LAUNDRY TUB CONCRETE AND DRAIN-Additional Stack RELOCATE LAUNDRY TUB TO UPPER FLOOR LAUNDRY ROOM SEE SKETCH # 4 AND 5



CONSTRUCTION SUMMARY

Lot: 7130
Model: 30-2794 B The Willowglen
Project/Phase: Country Lane / 7

DRYWALL

Invoice	Qty.	Description
1670 388,006 08Apr25 **	1.0	GREAT ROOM - Waffle Ceiling - Install Waffle Ceiling. Coffered ceiling is standard - GREAT ROOM - UPG SKETCH # 2 DRYWALL-Standard Smooth Ceiling inside waffles;FRAMING-Strap Ceiling for Potlights;PAINTING-Paint moul (6)
1670 395,461 08Apr25 **	1.0	THROUGHOUT - CLASSIC COLLECTION SCHEDULE A - Choice of 20 LED pot lights in finished areas (Second Floor Potlight(s) Require Smooth Ceiling) DRYWALL-Drywall Ceiling cutouts for potlights FRAMING-Frame to accommodate potlights 4X GREAT ROOM- USE SEPARATE SWITCH 3X BREAKFAST ROOM-USE SEPARATE STD SWITCH, REOCATE STD. LIGHT 3X KITCHEN- USE STD. BREAKFAST ROOM 3 WAY LIGHT SWITCH, RELOCATE STD. LIGHT 6 X DINING ROOM -USE SEPARATE SWITCH KEEP STD. LIGHT 4X HALLWAY -USE STA. 3 WAY SWITCH, RELOCATE 1 HALLWAY LIGHT (POWDER ROOM LANDING) KEEP 1 STD. LIGHT (HALL BESIDE DINING ROOM) SEE SKETCH # 2
1670 700,109 08Apr25 **	1.0	SERVERY ONLY - CABINETRY - OPT SERVERY UPPER-VIKING IV-UPG DRYWAL-Notify; FRAMING-Modify Bulkhead; PAINTING-Notify SERVERY CABINETS UPGRADED TO CLASSIC II MANCHESTER MACADAMIA AT NO ADDITIONAL COST TO PURCHASER AS PER FRENDEL AS VIKING IV WESTPORT WAS DISCONTINUED AFTER COLOUR CHART WAS COMPLETED.
1670 08Apr25 ** NoCat	1.0	FINISHED BASEMENT FAMILY (REC) ROOM - FIRE PLACE TO BE CENTRED TO THE WALL IN REC ROOM BETWEEN BACK WALL AND NIB WALL SEE SKETCH # 1 DRYWALL-notify; ELECTRICAL-notify; FRAMING-notify; HEATING/AIR CONDITIONING-notify; INTERIO TRIM-notify; PAINTING-notify



CONSTRUCTION SUMMARY

Lot: 7130
Model: 30-2794 B The Willowglen
Project/Phase: Country Lane / 7

ELECTRICAL

Invoice	Qty.	Description
1670 389,800 08Apr25 **	1.0	KITCHEN - HEATING/AIR - ROUGH-IN GAS LINE FOR GAS STOVE AT MAIN FLOOR (SEE SPECS) (HOOK-UP NOT INCLUDED) LEAVE STANDARD 120 VOLT ELECTRICAL OUTLET ON A SEPARATE CIRCUIT. * SPECIFY IF STANDARD 220V WILL STAY OR BE RELOCATED KEEP STD. 220V ELECTRICAL AT 36" STOVE LOCATION ELECTRICAL-Notify
1670 390,494 08Apr25	1.0	- ELECTRICAL-CAR CHARGER-2 INCH CONDUIT WITH 8X8 BOX FOR FUTURE CAR CHARGER
1670 395,461 08Apr25	1.0	THROUGHOUT - CLASSIC COLLECTION SCHEDULE A - Choice of 20 LED pot lights in finished areas (Second Floor Potlight(s) Require Smooth Ceiling) DRYWALL-Drywall Ceiling cutouts for potlights FRAMING-Frame to accommodate potlights 4X GREAT ROOM- USE SEPARATE SWITCH 3X BREAKFAST ROOM-USE SEPARATE STD SWITCH, REOCATE STD. LIGHT 3X KITCHEN- USE STD. BREAKFAST ROOM 3 WAY LIGHT SWITCH, RELOCATE STD. LIGHT 6 X DINING ROOM -USE SEPARATE SWITCH KEEP STD. LIGHT 4X HALLWAY -USE STA. 3 WAY SWITCH, RELOCATE 1 HALLWAY LIGHT (POWDER ROOM LANDING) KEEP 1 STD. LIGHT (HALL BESIDE DINING ROOM) SEE SKETCH # 2
1670 390,528 08Apr25	4.0	THROUGHOUT - ELECTRICAL-RELOCATION OF SWITCHES/LIGHTS (MUST SPECIFY LOCATION)-NOTE: PLUGS CANNOT BE RELOCATED- MUST PURCHASE ADDITIONAL OUTLET. RELOCATE BREAKFAST ROOM, KITCHEN AND HALLWAY TO BE ABOVE BREAKFAST BAR- USE KITCHEN SWITCH RELOCATE UPPER HALL WAY (CLOSEST TO MASTER BEDROOM) LIGHT TO BE ABOVE THE STAIRS SEE SKETCH # 2 AND 4
1670 390,529 08Apr25	2.0	THROUGHOUT - ELECTRICAL-SUPPLY AND INSTALL RECESSED PLUG ON EXISTING CIRCUIT TO BE INSTALLED 70" -+ FROM FLOOR 1X GREAT ROOM 1X REC ROOM (F/P CENTERED ON WALL BETWEEN NIB AND REAR WALL) SEE SKETCH # 1 AND 2
1670 714,385 08Apr25 **	1.0	Kitchen - APPLIANCES - AVANTGARDE 36 INCH CHIMNEY WALL MOUNTED HOODFAN SS - AVW-368CS SEE SPEC CABINETRY-delete stove uppers; ELECTRICAL-Notify; HEATING/AIR CONDITIONING-Duct Size remains 6 i
1670 390,528 08Apr25	1.0	LAUNDRY ROOM - ELECTRICAL-RELOCATION OF SWITCHES/LIGHTS (MUST SPECIFY LOCATION)-NOTE: PLUGS CANNOT BE RELOCATED- MUST PURCHASE ADDITIONAL OUTLET. RLOCATE STD. ELECTRICAL FOR WASHER AND DRYER TO BE STACKED WASHER AND DRYER PURCHASER TO ARRANGE DELIVERY AND INSTALLATION OF WASHER AND DRYER AND OBTAIN STACKING KIT SEE SKETCH # 4 AND 5
1670 08Apr25 ** NoCat	1.0	FINISHED BASEMENT FAMILY (REC) ROOM - FIRE PLACE TO BE CENTRED TO THE WALL IN REC ROOM BETWEEN BACK WALL AND NIB WALL SEE SKETCH # 1 DRYWALL-notify; ELECTRICAL-notify; FRAMING-notify; HEATING/AIR CONDITIONING-notify; INTERIO TRIM-notify; PAINTING-notify

FIREPLACE AND MANTLE

Invoice	Qty.	Description
1670 08Apr25 NoCat	1.0	FINISHED BASEMENT FAMILY (REC) ROOM - FIRE PLACE TO BE CENTRED TO THE WALL IN REC ROOM BETWEEN BACK WALL AND NIB WALL SEE SKETCH # 1 DRYWALL-notify; ELECTRICAL-notify; FRAMING-notify; HEATING/AIR CONDITIONING-notify; INTERIO TRIM-notify; PAINTING-notify



CONSTRUCTION SUMMARY

Lot: 7130
Model: 30-2794 B The Willowglen
Project/Phase: Country Lane / 7

FRAMING

Invoice	Qty.	Description
1670 388,006 08Apr25 **	1.0	GREAT ROOM - Waffle Ceiling - Install Waffle Ceiling. Coffered ceiling is standard - GREAT ROOM - UPG SKETCH # 2 DRYWALL-Standard Smooth Ceiling inside waffles;FRAMING-Strap Ceiling for Potlights;PAINTING-Paint mouldings
1670 395,461 08Apr25 **	1.0	THROUGHOUT - CLASSIC COLLECTION SCHEDULE A - Choice of 20 LED pot lights in finished areas (Second Floor Potlight(s) Require Smooth Ceiling) DRYWALL-Drywall Ceiling cutouts for potlights FRAMING-Frame to accommodate potlights 4X GREAT ROOM- USE SEPARATE SWITCH 3X BREAKFAST ROOM-USE SEPARATE STD SWITCH, REOCATE STD. LIGHT 3X KITCHEN- USE STD. BREAKFAST ROOM 3 WAY LIGHT SWITCH, RELOCATE STD. LIGHT 6 X DINING ROOM -USE SEPARATE SWITCH KEEP STD. LIGHT 4X HALLWAY -USE STA. 3 WAY SWITCH, RELOCATE 1 HALLWAY LIGHT (POWDER ROOM LANDING) KEEP 1 STD. LIGHT (HALL BESIDE DINING ROOM) SEE SKETCH # 2
1670 700,109 08Apr25 **	1.0	SERVERY ONLY - CABINETRY - OPT SERVERY UPPER-VIKING IV-UPG DRYWAL-Notify; FRAMING-Modify Bulkhead; PAINTING-Notify SERVERY CABINETS UPGRADED TO CLASSIC II MANCHESTER MACADAMIA AT NO ADDITIONAL COST TO PURCHASER AS PER FRENDEL AS VIKING IV WESTPORT WAS DISCONTINUED AFTER COLOUR CHART WAS COMPLETED.
1670 08Apr25 ** NoCat	1.0	FINISHED BASEMENT FAMILY (REC) ROOM - FIRE PLACE TO BE CENTRED TO THE WALL IN REC ROOM BETWEEN BACK WALL AND NIB WALL SEE SKETCH # 1 DRYWALL-notify; ELECTRICAL-notify; FRAMING-notify; HEATING/AIR CONDITIONING-notify; INTERIOR TRIM-notify; PAINTING-notify

GRANITE

Invoice	Qty.	Description
1670 387,994 08Apr25	1.0	Kitchen/Servery - Granite - Countertop - 3/4” GROUP 6 with double edge - Kitchen/Servery - UPG SKETCH # 3 AND 6 NOTE: DO NOT INSTALL ELECTRICAL PLUG ON QUARTZ - INSTALL AT FRONT OF ISLAND ON CABINETS
1670 389,786 08Apr25	1.0	KITCHEN/BREAKFAST - GRANITE - WATERFALL END 4 FT ISLAND TWO SIDES 1 1/2 INCH MITERED EDGE - GROUP 6 CABINETRY-Accommodate Waterfall
1670 389,865 08Apr25 **	1.0	KITCHEN - PLUMBING - KITCHEN SINK UPGRADE - BLANCO QUATRUS U 1¼ STAINLESS STEEL LARGE MEDIUM MODEL 401244 (MIN CABINET 36 IN) SEE SPEC CABINETRY-upgraded kitchen sink; GRANITE-upgraded kitchen sink

HARDWOOD

Invoice	Qty.	Description
1670 712,948 08Apr25	1.0	KITCHEN/BREAKFAST - HARDWOOD - KITCHEN/BRK - 5 IN VINTAGE SCULPTED NSS RED OAK (CHARACTER GRADE) UVF OIL OR PEARL - UPG CABINETRY-Raise Cabinet; CERAMICS-Delete Std Ceramics
1670 712,949 08Apr25	1.0	SERVERY ONLY - HARDWOOD - SERVERY - 5 IN VINTAGE SCULPTED NSS RED OAK (CHARACTER GRADE) UVF OIL OR PEARL - UPG CABINETRY-Raise Cabinet; CERAMICS-Delete Std Ceramics; INTERIOR STAIRS-Notify (Servery)



CONSTRUCTION SUMMARY

Lot: 7130
Model: 30-2794 B The Willowglen
Project/Phase: Country Lane / 7

HEATING / AIR CONDITIONING

Invoice	Qty.	Description
1670 389,800 08Apr25	1.0	KITCHEN - HEATING/AIR - ROUGH-IN GAS LINE FOR GAS STOVE AT MAIN FLOOR (SEE SPECS) (HOOK-UP NOT INCLUDED) LEAVE STANDARD 120 VOLT ELECTRICAL OUTLET ON A SEPARATE CIRCUIT. * SPECIFY IF STANDARD 220V WILL STAY OR BE RELOCATED KEEP STD. 220V ELECTRICAL AT 36" STOVE LOCATION ELECTRICAL-Notify
1670 389,796 08Apr25	1.0	- HEATING/AIR - ROUGH-IN GAS LINE FOR BBQ AT MAIN FLOOR UP TO 40 FT (QUICK CONNECT NOT INCLUDED); ELECTRICAL OUTLET PRICED SEPARATELY IF REQUIRED SKETCH # 2
1670 714,385 08Apr25 **	1.0	Kitchen - APPLIANCES - AVANTGARDE 36 INCH CHIMNEY WALL MOUNTED HOODFAN SS - AVW-368CS SEE SPEC CABINETRY-delete stove uppers; ELECTRICAL-Notify; HEATING/AIR CONDITIONING-Duct Size remains 6 i
1670 08Apr25 ** NoCat	1.0	FINISHED BASEMENT FAMILY (REC) ROOM - FIRE PLACE TO BE CENTRED TO THE WALL IN REC ROOM BETWEEN BACK WALL AND NIB WALL SEE SKETCH # 1 DRYWALL-notify; ELECTRICAL-notify; FRAMING-notify; HEATING/AIR CONDITIONING-notify; INTERIOR TRIM-notify; PAINTING-notify

INTERIOR STAIRS

Invoice	Qty.	Description
1670 712,949 08Apr25 **	1.0	SERVERY ONLY - HARDWOOD - SERVERY - 5 IN VINTAGE SCULPTED NSS RED OAK (CHARACTER GRADE) UVF OIL OR PEARL - UPG CABINETRY-Raise Cabinet; CERAMICS-Delete Std Ceramics; INTERIOR STAIRS-Notify (Servery)

INTERIOR TRIM AND DOORS

Invoice	Qty.	Description
1670 08Apr25 ** NoCat	1.0	FINISHED BASEMENT FAMILY (REC) ROOM - FIRE PLACE TO BE CENTRED TO THE WALL IN REC ROOM BETWEEN BACK WALL AND NIB WALL SEE SKETCH # 1 DRYWALL-notify; ELECTRICAL-notify; FRAMING-notify; HEATING/AIR CONDITIONING-notify; INTERIOR TRIM-notify; PAINTING-notify

PAINTING

Invoice	Qty.	Description
1670 388,006 08Apr25 **	1.0	GREAT ROOM - Waffle Ceiling - Install Waffle Ceiling. Coffered ceiling is standard - GREAT ROOM - UPG SKETCH # 2 DRYWALL-Standard Smooth Ceiling inside waffles;FRAMING-Strap Ceiling for Potlights;PAINTING-Paint mouldings (6)
1670 700,109 08Apr25 **	1.0	SERVERY ONLY - CABINETRY - OPT SERVERY UPPER-VIKING IV-UPG DRYWALL-Notify; FRAMING-Modify Bulkhead; PAINTING-Notify SERVERY CABINETS UPGRADED TO CLASSIC II MANCHESTER MACADAMIA AT NO ADDITIONAL COST TO PURCHASER AS PER FRENDEL AS VIKING IV WESTPORT WAS DISCONTINUED AFTER COLOUR CHART WAS COMPLETED.
1670 08Apr25 ** NoCat	1.0	FINISHED BASEMENT FAMILY (REC) ROOM - FIRE PLACE TO BE CENTRED TO THE WALL IN REC ROOM BETWEEN BACK WALL AND NIB WALL SEE SKETCH # 1 DRYWALL-notify; ELECTRICAL-notify; FRAMING-notify; HEATING/AIR CONDITIONING-notify; INTERIOR TRIM-notify; PAINTING-notify



CONSTRUCTION SUMMARY

Lot: 7130
Model: 30-2794 B The Willowglen
Project/Phase: Country Lane / 7

PLUMBING

Invoice	Qty.	Description
1670 390,178 08Apr25	1.0	MASTER ENSUITE - PLUMBING - MOEN -CHATEAU - POSI-TEMP TUB/SHOWER WITH 3 FUNCTION DIVERTER VALVE, SLIDE BAR WITH HANDH ELD AND SHOWERHEAD CHROME (MODEL: 62320/U361CI/UT2721/TL183EP/3669EP/A725) SEE SPEC
1670 389,890 08Apr25	1.0	MASTER ENSUITE - PLUMBING - MOEN -16 INCH OVERHEAD SHOWER ARM - CHROME (MODEL: 151380) - MASTER BATHROOM KEEP STANDARD SHOWERHEAD SEE SPEC
1670 389,564 08Apr25	1.0	LAUNDRY ROOM - PLUMBING - RELOCATE LAUNDRY TUB CONCRETE AND DRAIN-Additional Stack RELOCATE LAUNDRY TUB TO UPPER FLOOR LAUNDRY ROOM SEE SKETCH # 4 AND 5
1670 389,865 08Apr25	1.0	KITCHEN - PLUMBING - KITCHEN SINK UPGRADE - BLANCO QUATRUS U 1¾ STAINLESS STEEL LARGE MEDIUM MODEL 401244 (MIN CABINET 36 IN) SEE SPEC CABINETRY-upgraded kitchen sink; GRANITE-upgraded kitchen sink

SECURITY

Invoice	Qty.	Description
1670 389,567 08Apr25	1.0	- SECURITY - SECURITY CAMERA ROUGH-IN TO BE INSTALLED ON THE REAR WALL SKETCH # 2

STRUCTURED WIRING

Invoice	Qty.	Description
1670 389,571 08Apr25	1.0	GREAT ROOM - STRUCTURED WIRING - CONDUIT PIPE TO ABOVE FIREPLACE ROUGH-IN TO BE INSTALL 70"+- FROM FLOOR SEE SKETCH # 2

WAFFLE CEILING

Invoice	Qty.	Description
1670 388,006 08Apr25	1.0	GREAT ROOM - Waffle Ceiling - Install Waffle Ceiling. Coffered ceiling is standard - GREAT ROOM - UPG SKETCH # 2 DRYWALL-Standard Smooth Ceiling inside waffles;FRAMING-Strap Ceiling for Potlights;PAINTING-Paint moul (6)

Sketch #1



30-2794 ELEV. B

The Willowglen

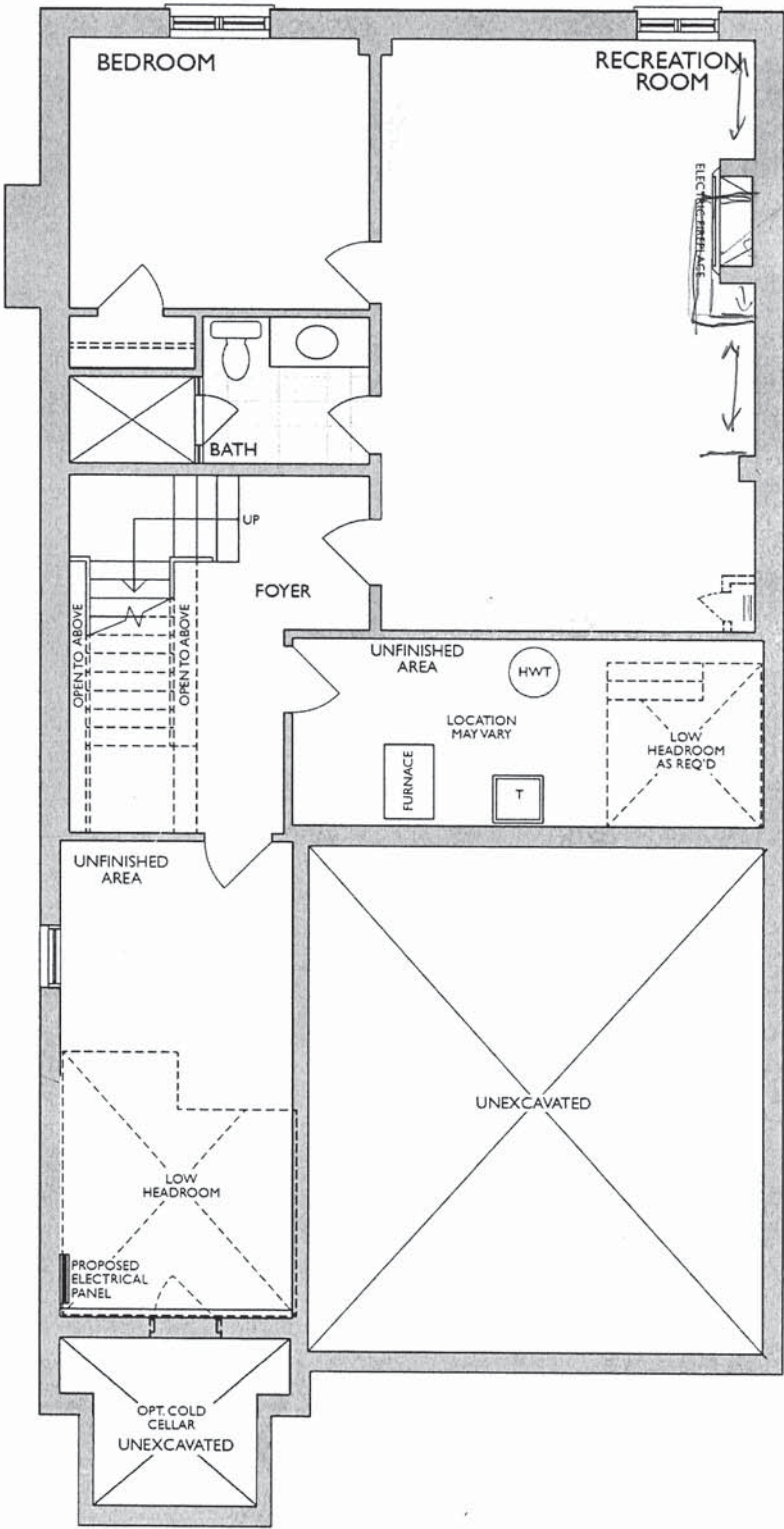

RECESSED PLUG
70" +/- FROM FLOOR

MOVE FIRE PLACE
2' +/- TO BE
CENTERED

1

FINISHED LOWER LEVEL
ELEV. A & B

- Changes made to match the Architectural plan:**
- 1. Hydro closet when required

* Floor plan may vary due to grading conditions.

TRADITIONS
OF COUNTRY LANE

The Willowglen



Legal Plan Jul. 2023

Project: Country Lane
Unit: 7130, Phase: 7
Model: 30-2794 B The Willow Glen #3

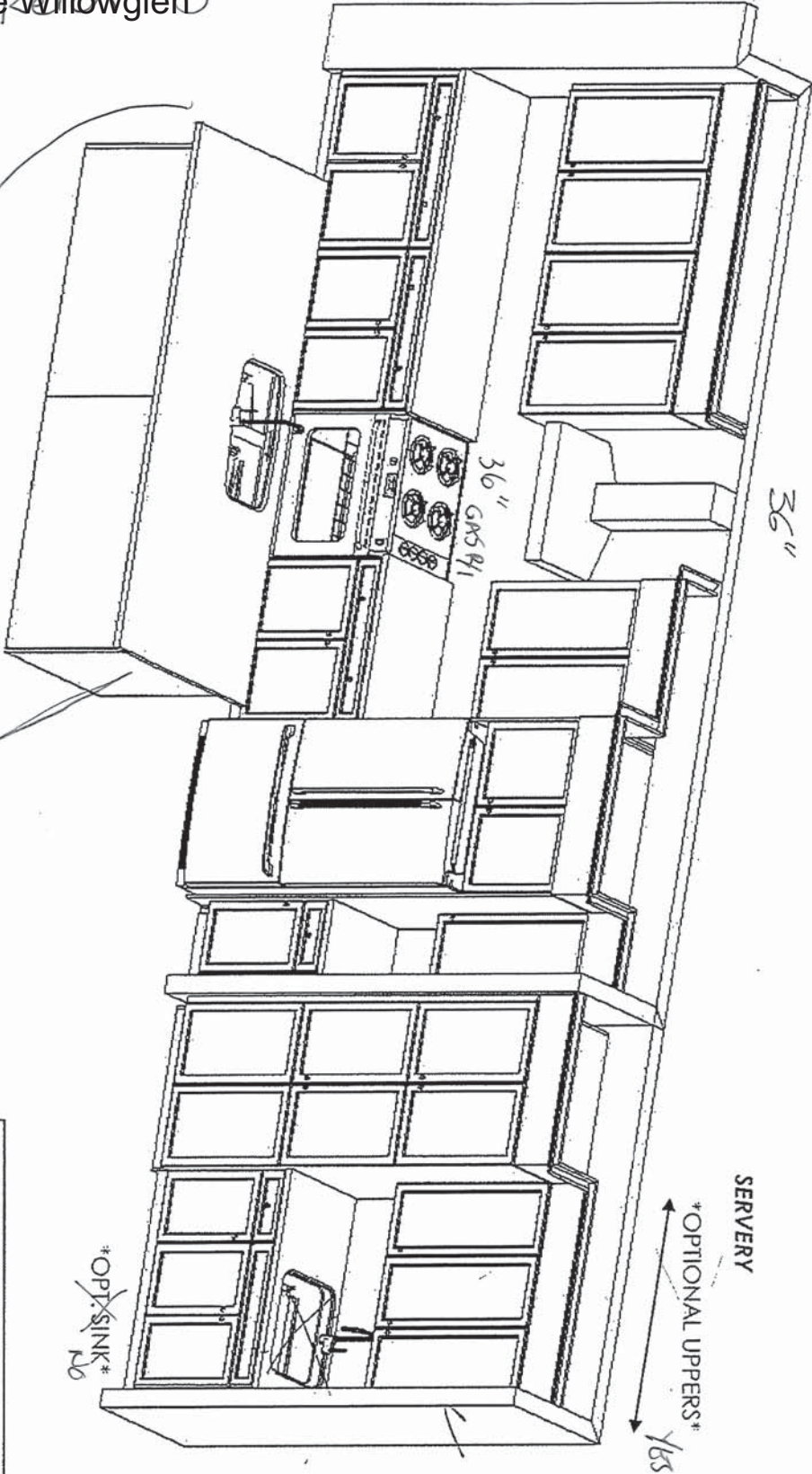

WATER FALL EDGES
DO NOT INSTALL ELECTRICAL
OUTLET IN THE QUARTZ
WATERFALL

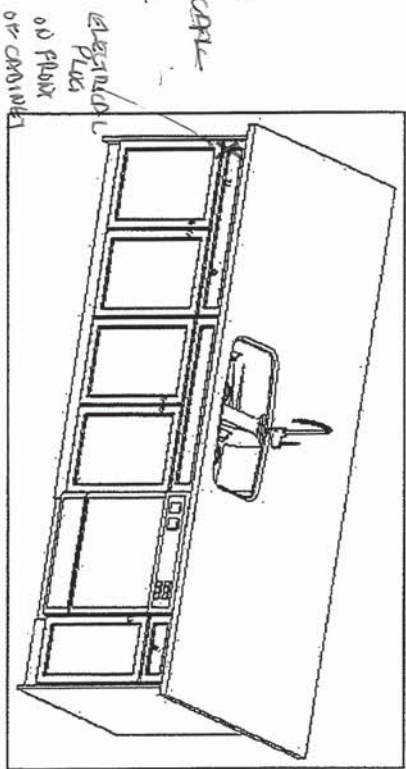

This sketch is for DESIGN PURPOSES ONLY – It is not meant
to be an exact rendition.

Initial
AJ

Initial
RJ

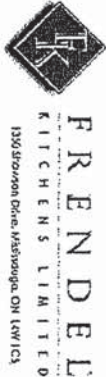

Heathwood Homes
Country Lane, Whitby
Model:
30-2794 (3604)
The Classic Series

- Standard Features:
- Tandem Box Soft Close Drawers
 - Blumotion Hinges for Doors
 - Crown Moulding & Facia
 - Top Drawer Construction
 - Deep Fridge Upper w/Deep Panel
 - Tall upper Cabinets

Drawn By: Sepideh B
Date: June 16, 2022
Revision:
Scale: Not To Scale

Approved By Builder:

Date:

Sketch # 4



30-2794 ELEV. B

The Willowglen

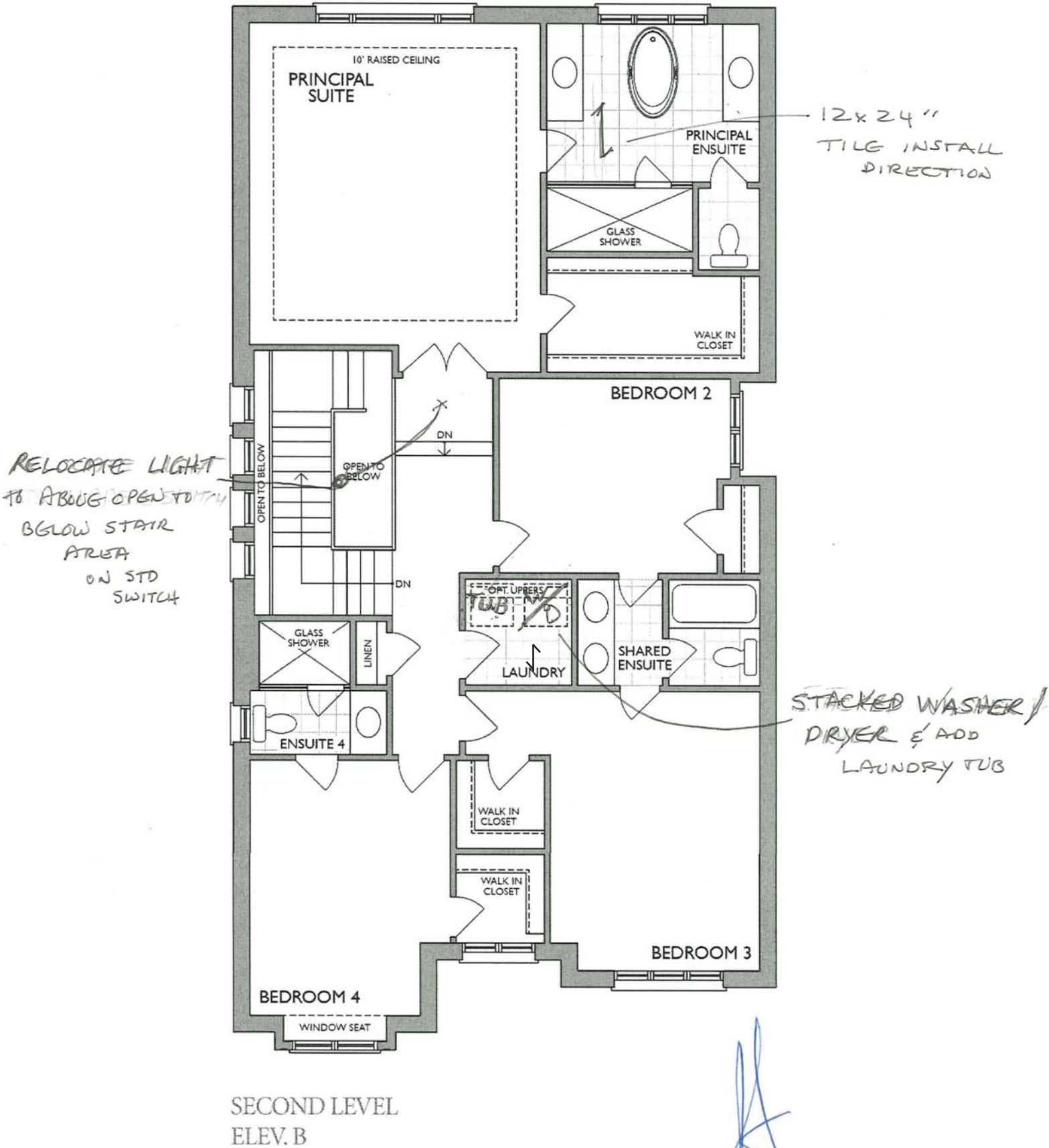

* Floor plan may vary due to grading conditions.

Project: Country Lane
Unit: 7130, Phase: 7
Model: 30-2794 B The Willowglen

Sketch # 5

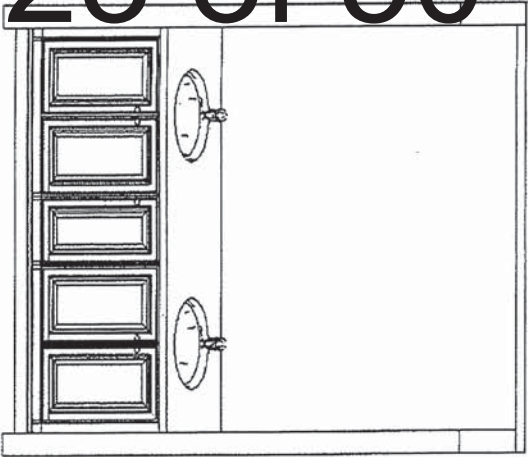

Main/Shared Bath

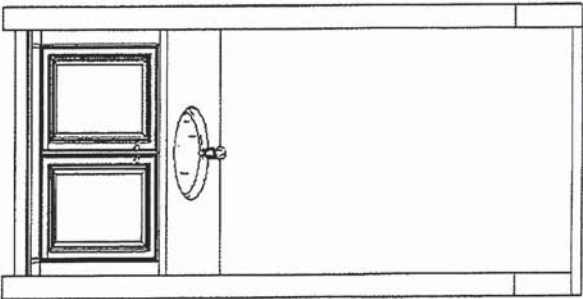

Ensuite 4

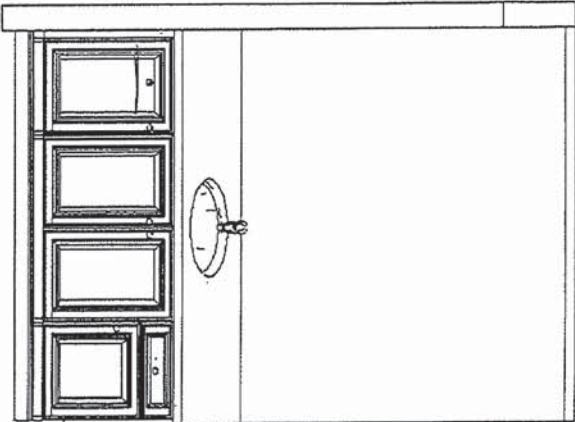

Master Ensuite

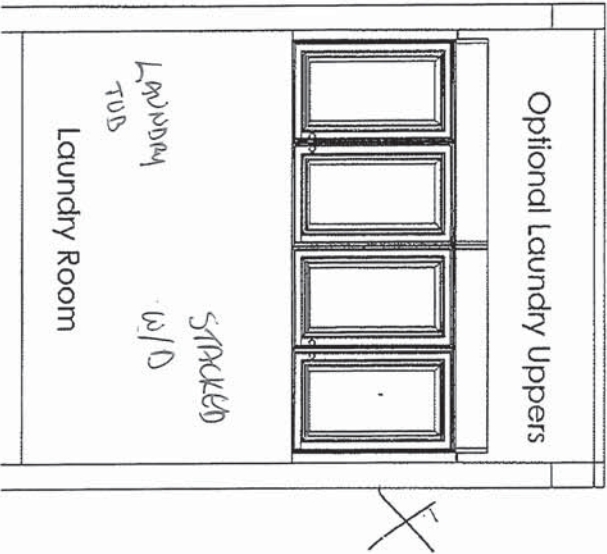
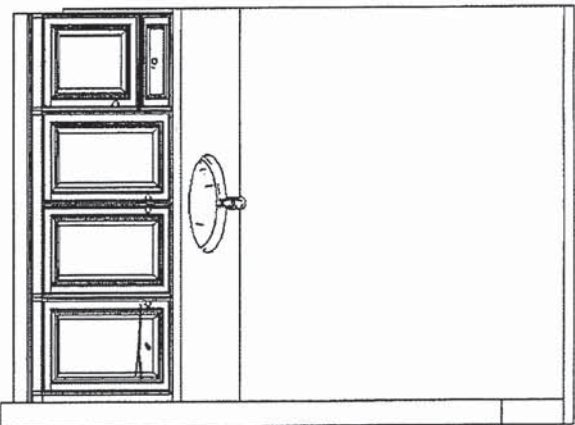

Laundry Room

Optional Laundry Uppers

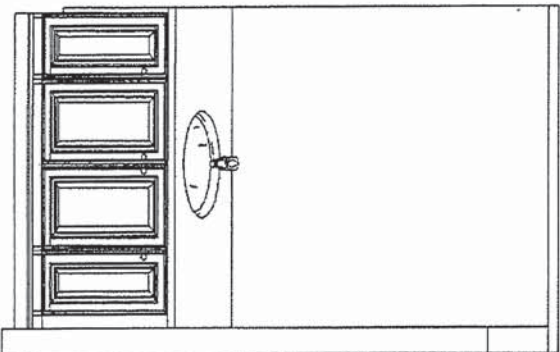

Basement Bath

This sketch is for DESIGN PURPOSES ONLY – It is not meant to be an exact rendition.

Initial
HJ

Initial
RJ



F R E N D E L
K I T C H E N S L I M I T E D
1350 Stranmillis Drive, Mississauga, ON L4W 1C3

Heathwood Homes
Country Lane, Whitby

Model:
30-2794 (3604)
The Classic Series

Standard Features:

- Blum Metabox Drawers
- Blum Clip On Hinges
- Top Drawer in Master Ensuite

Drawn By: Sepideh B
Date: June 16, 2022
Revision:
Scale: Not To Scale

Approved By Builder:

Date:

SKETCH # 6

1 ½ MITERED Edge FULL POLISHED without side gables



DO NOT INSTALL
PLUG IN THE QUARTZ
WATERFALL
INSTALL ON



¾ SINGLE Edge PARTIAL POLISHED with 5/8" side gables on both side.





NEAS NF15 Mantel

RT

GREAT ROOM - FLAT WALL
WITH MARBLE SURROUND

REC ROOM - CABINET
NO SURROUND

BLANCO

Sink Specifications

QUATRUS U 1¾

Colour	SKU
brushed finish	401244

Design and planning tips

- Min cabinet size: 36 in (915 mm)
- Bowl Depth: 9 in (230.0 mm)

Specifications:
Installation clips, Sink template, Installation instructions, 3 ½" (90 mm) stainless steel strainers

Depending on cabinet construction, a different cabinet size may be required. Consult the cabinet manufacturer.

Codes/Standards: ASME A112.19.3-2017/ CSA B45.4-17

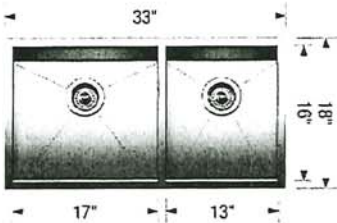

Optional Accessories

Ash Cutting Board	406345
CapFlow Strainer Cover	517666
Sink Grid	402123
Sink Grid	402124

Warranty
Limited lifetime warranty on all sinks and faucets. One-year warranty on all accessories and soap dispensers.

Code/Standards Compliance
BLANCO sinks and faucets are third-party tested and certified to CSA, cUPC, ANSI/ASME, IAPMO and NSF standards and listed by applicable certification bodies. For more information on individual product listings, contact our office or listing organization.

 Need support? Learn more by watching our sink & faucet How-to videos:
<https://www.blanco.com/ca-en/support/how-to-videos/how-to-videos-for-sinks/>

	BLANCO Canada Inc 100 Corporation Drive Brampton ON L6S 6B5	Tel & Fax Tel: 905-494-2400 Toll free: 1-877-425-2626 Fax: 905-494-2425 Toll free: 1-877-825-2626
---	---	---

While BLANCO strives to provide accurate information, all images and dimensions in this document are intended for reference only and are subject to change at any time without notice. This document is not intended for use as an installation guide. For technical installation details, refer to installation instructions provided with the product. BLANCO assumes no responsibility for the use of superseded or voided specifications.

Handwritten signature in blue ink

MOEN®

Specifications

FAUCET DESCRIPTION

- Reflex™ pulldown system offers smooth operation, easy movement and secure docking
- Power Clean™ spray technology
- Metal construction with various finishes identified by suffix
- Quick connect installation
- Pulldown spray with 68" braided hose
- Flexible supply lines with 3/8" compression fittings
- High arc spout provides height and reach to fill or clean large pots while pulldown wand provides the maneuverability for cleaning or rinsing
- 360° rotating spout
- Faucet designed for handle to be mounted on right side only

OPERATION

- Lever style handle
- Temperature controlled by 100° arc of handle travel
- Operates with less than 5 lbs. of force
- Operates in stream or spray mode in the pullout or retracted position

FLOW

- Flow is limited to 1.5 gpm (5.7 L/min) max at 60 psi

CARTRIDGE

- 1255™ Duralast™ cartridge

STANDARDS

- Third party certified to IAPMO Green, ASME A112.18.1/CSA B125.1 and all applicable requirements therein including NSF 61/9G & 372
- Meets CalGreen and Georgia S8370 requirements
- Complies with California Proposition 65 and with the Federal Safe Drinking Water Act
- The backflow protection system in the device consists of two independently operating check valves, a primary and a secondary which prevent backflow
- ADA ♿ for lever handle

WARRANTY

- Lifetime limited warranty against leaks, drips and finish defects to the original homeowner
 - 10 year limited warranty when used in a multifamily installation
 - 5 year limited warranty when used in a commercial installation
- Visit www.moen.com/support for complete details and limitations

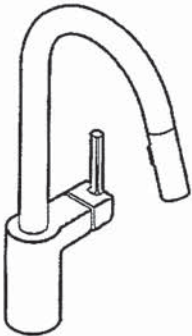

ALIGN™
Single Handle High Arc
Pulldown Kitchen Faucet

Models: 7565 series

NOTE: THIS FAUCET IS DESIGNED TO BE INSTALLED
THROUGH 1 HOLE, 1-1/2" (38mm) MIN. DIA.
(OPTIONAL 3-HOLE ESCUTCHEON 141002 AVAILABLE)

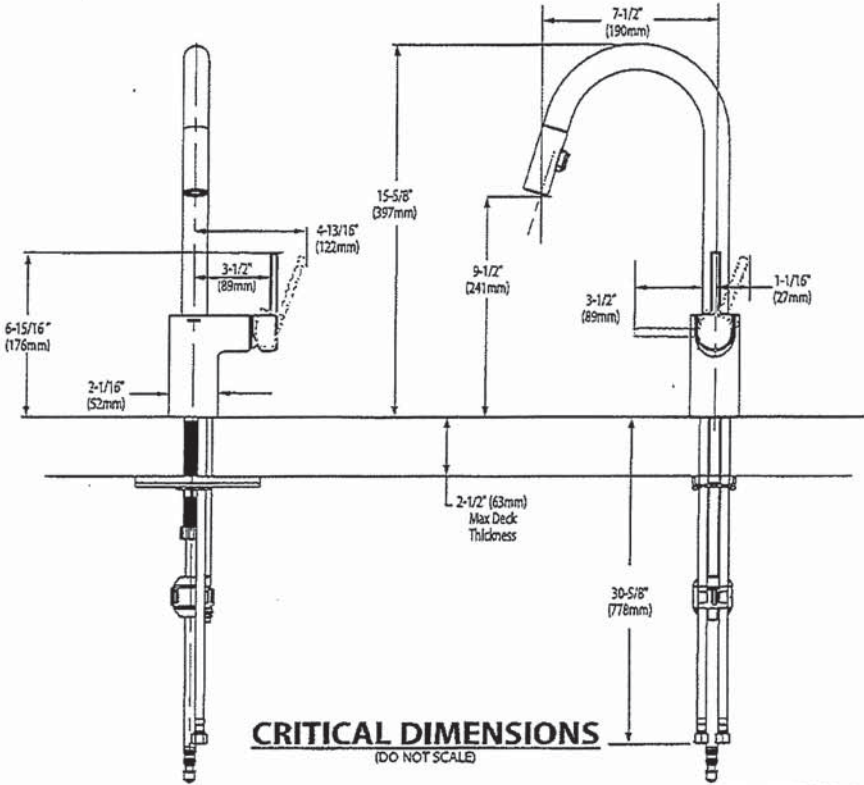

Rev. 6/20

FOR MORE INFORMATION CALL: 1-800-BUY-MOEN
www.moen.com

MOEN
11-14-15

Initial
HJ

Initial
RJ



☒ BARRIER FREE (ABOVE COUNTER OR DROP-IN ONLY)

**BOULEVARD®
PEDESTAL SINK**
VITREOUS CHINA

BOULEVARD® PEDESTAL SINK

- STD ☒ ~~0641.800~~ Faucet holes on 8" (203mm) centers (Illustrated)
- ☒ **0641.400** Faucet holes on 4" (102mm) centers
- ☒ ~~0641.100~~ Center hole only
- Classic styled rectangular pedestal lavatory
 - Vitreous china
 - Rear overflow
 - Supplied with mounting kit
 - Right Height® for greater comfort during use
 - Faucet ledge with large deck area (faucet not included)
 - **Design coordinates with Boulevard® Toilet**
 - Basin has flat bottom to also allow use as an **above counter sink** or a **drop-in sink** (with u-shaped cut out)

Nominal Dimensions:
24" x 19" x 35-1/2"
(610 x 483 x 902mm)

- ☐ **0641.008** Pedestal top-8" (203mm) centers
- ☐ **0641.004** Pedestal top-4" (102mm) centers
- ☐ **0641.001** Pedestal top-center hole only
- ☐ **0010.000** Pedestal only

Bowl sizes:
17" (432mm) wide,
12-1/2" (318mm) front to back,
5" (127mm) deep

Compliance Certifications -
Meets or Exceeds the Following Specifications:

- ASME A112.19.2 - 2008/CSA B45.1-08

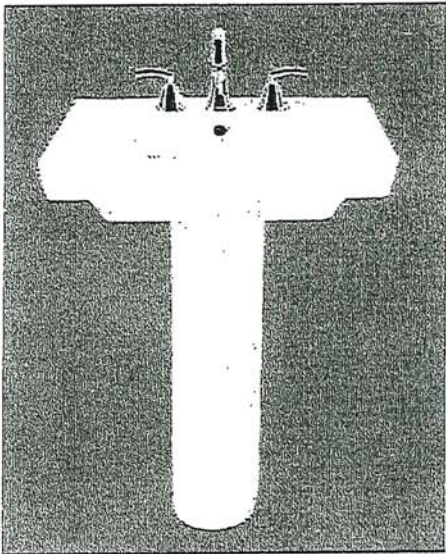

SEE REVERSE FOR ROUGHING-IN DIMENSIONS

<p>To Be Specified:</p> <p><input type="checkbox"/> Color: <input type="checkbox"/> White <input type="checkbox"/> Linen</p> <p><input type="checkbox"/> Faucet Finish:</p> <p><input type="checkbox"/> Supplies:</p> <p><input type="checkbox"/> 1-1/4" Trap:</p> <p><input type="checkbox"/> Nipple:</p>

* See faucet section for additional models available

Initial
HJ

Initial
RJ

American
Standard

 BARRIER FREE (ABOVE COUNTER OR DROP-IN ONLY)

BOULEVARD®
PEDESTAL SINK
VITREOUS CHINA

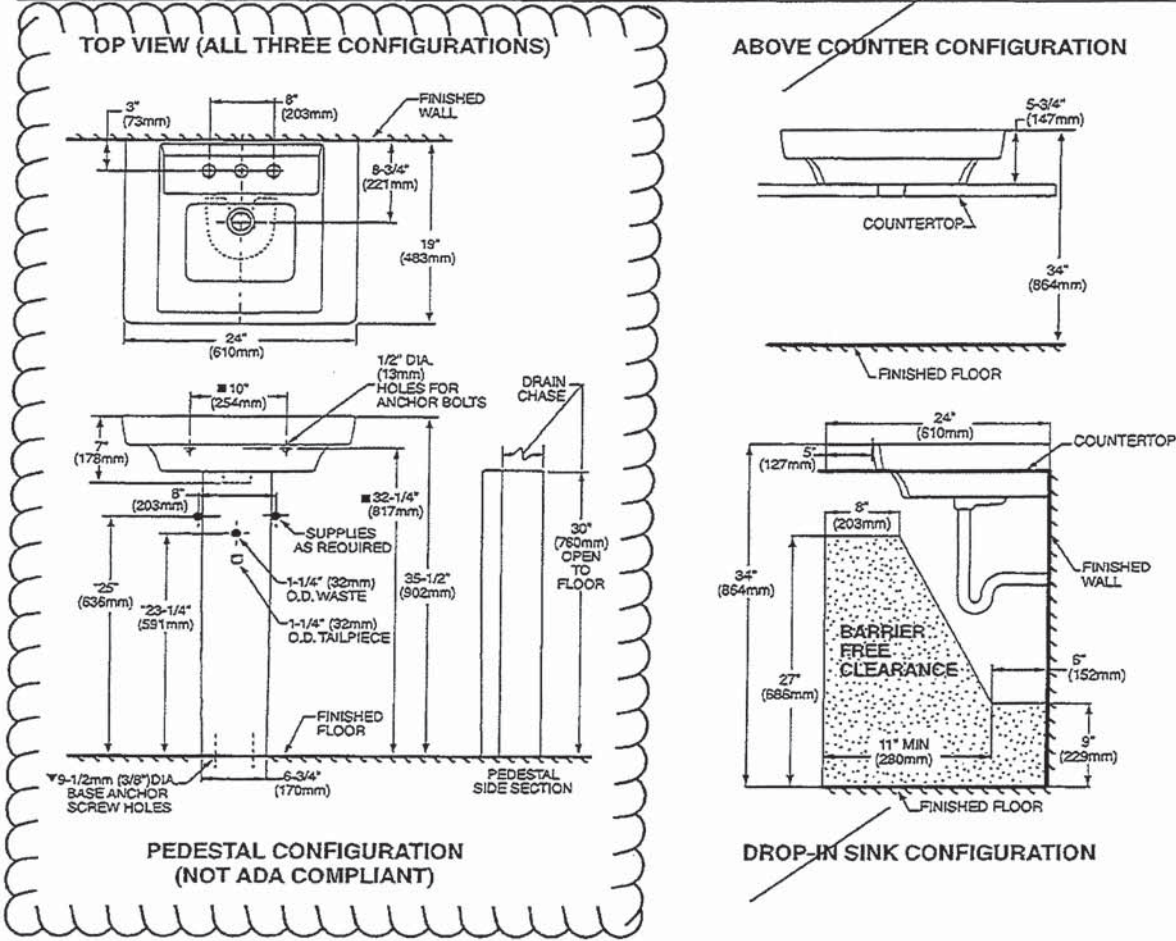

 ABOVE COUNTER AND DROP-IN SINK CONFIGURATIONS MEET THE AMERICANS WITH DISABILITIES ACT GUIDELINES AND ANSI A117.1 ACCESSIBLE AND USABLE BUILDINGS AND FACILITIES - CHECK LOCAL CODES.
Top of sink installed at 34" (864mm) height from finished floor.
Sink installed 5" (127mm) minimum from front edge of countertop.
Provide 27" (686mm) knee clearance area.

NOTES:
* DIMENSIONS SHOWN FOR LOCATION OF SUPPLIES AND "P" TRAPS ARE SUGGESTED.
▼ PEDESTAL ANCHORING SCREWS NOT INCLUDED.
■ SUITABLE FOR REINFORCEMENT ONLY. ACTUAL DIMENSIONS MUST BE TAKEN FROM FIXTURE.
FITTING NOT INCLUDED AND MUST BE ORDERED SEPARATELY.
PROVIDE SUITABLE REINFORCEMENT FOR ALL WALL SUPPORTS.
INSTALLATION INSTRUCTIONS SUPPLIED WITH LAVATORY.

IMPORTANT: Dimensions of fixtures are nominal and may vary within the range of tolerance established by ANSI Standard A112.19.2. These measurements are subject to change or cancellation. No responsibility is assumed for use of superseded or voided pages.

American Standard



BARRIER FREE

COLONY™

COUNTERTOP SINK

VITREOUS CHINA

COLONY COUNTERTOP SINK

- Vitreous china
 - Self-rimming
 - Front overflow
 - Supplied with template
 - Faucet deck
- (Faucet shown not included)



☐ 0346 803

Faucet holes on 203mm (8") centres

STD

☒ 0346 403 (Illustrated)

Faucet holes on 102mm (4") centres

☐ 0346 601

Centre hole only

Nominal Dimensions:
521 x 448mm (20-1/2" x 17-5/8")

Bowl sizes:
422mm (16-5/8") wide, 279mm (11") front to
back, 143mm (5-5/8") deep

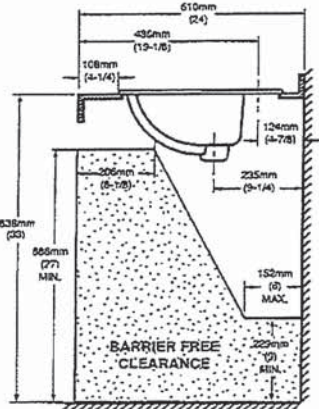
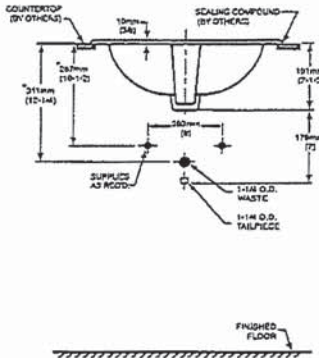
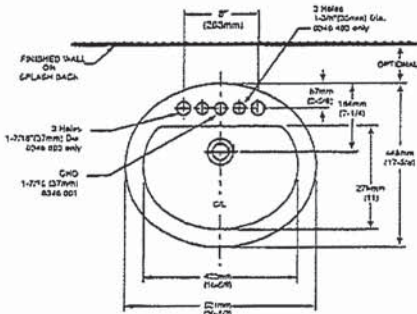

COMPLIANCE CERTIFICATIONS –
Meets or exceeds the following Specifications:
• ASME A112.19.2M for Vitreous China Fixtures.
• CAN/CSA B45 Series.

To Be Specified

- ☐ Colour: ☐ White ☐ Bone ☐ Silver Gray ☐ Linen
- ☐ Faucet*:
- ☐ Faucet Finish:
- ☐ Supplies & Stops:
- ☐ Trap 1-1/4" (32 mm):

NOTES:
* DIMENSIONS SHOWN FOR LOCATION OF SUPPLIES AND "P" TRAP ARE SUGGESTED.
FOR COUNTERTOP CUTOUT AND INSTALLATION INSTRUCTIONS USE TEMPLATE
SUPPLIED WITH SINK.
FAUCETS NOT INCLUDED AND MUST BE ORDERED SEPARATELY.
IMPORTANT: Dimensions of fixtures are nominal and may vary within the range of tolerances
established by ANSI Standard A112.19.2.
These measurements are subject to change or cancellation. No responsibility is assumed for use
of superseded or voided pages.

* See faucet section for additional models available



DEMI™

Product Specification Sheet

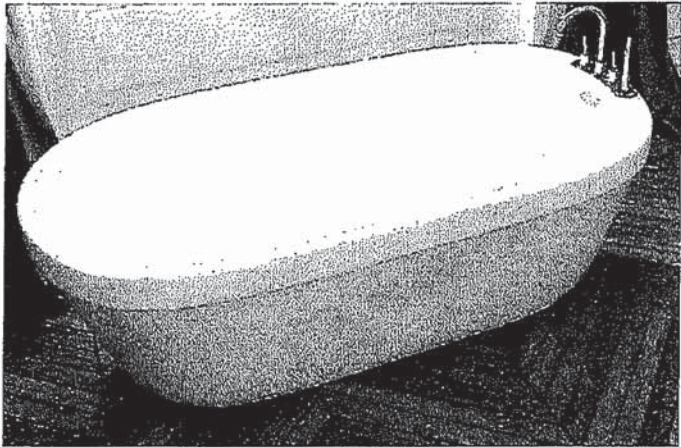

Two Piece Freestanding Collection

CF2007	Two Piece Freestanding Soaker
Size:	60" x 32" x 22" 1524 mm x 813 mm x 559 mm

PRODUCT FEATURES & BENEFITS

- Vacuum formed acrylic reinforced with fiberglass
- Scratch, stain and fade resistant high gloss finish
- Installation friendly two piece design
- Accepts deck mounted faucet
- Includes integral pop up drain and rectangular overflow
- Includes levelling feet

TWO PIECE ASSEMBLY

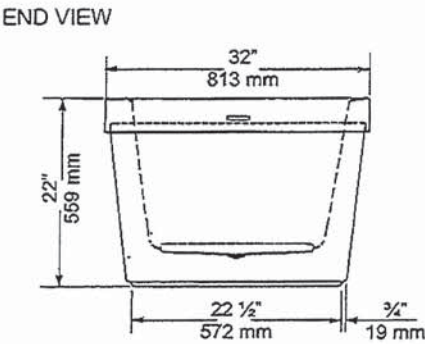
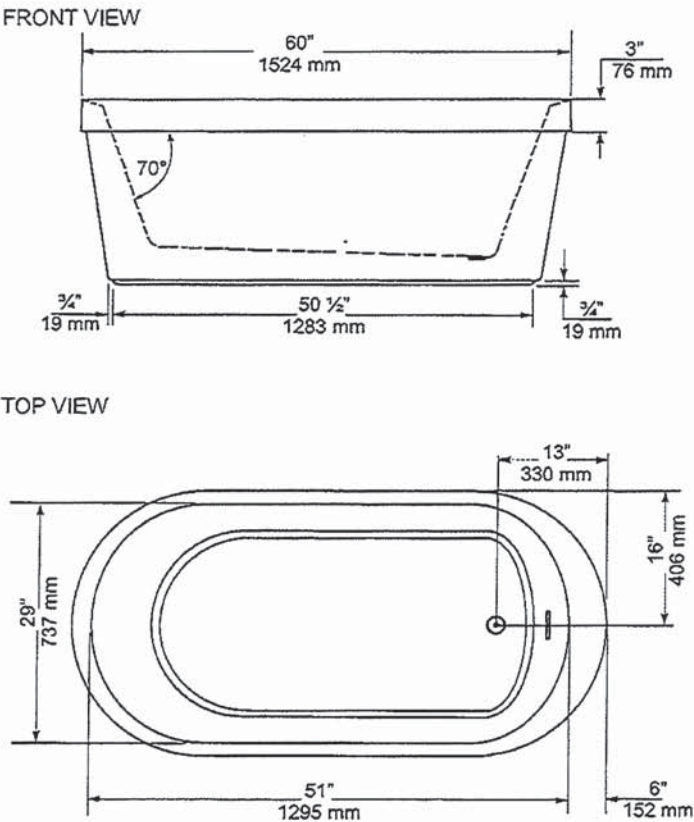

GENERAL SPECIFICATIONS		
Average Weight	90 lb	41 kg
Bathing Well at bottom	43"x 20"	1092 x 508 mm
Capacity Drain to Overflow		195 litres
Water Depth Drain to Overflow	16"	406 mm
Drain Opening (dia.)	2"	51 mm
Overflow Opening	2 1/4"x 1/2"	57 x 13 mm
Drain to Floor Clearance	3 1/4"	83 mm

NOTES: Please confirm measurements on actual product to ensure proper identification. Bathtub to be installed on the floor supported by 5 self levelling feet. Adjust if required to level the bathtub for adequate drainage. Refer to installation instructions for additional information.

IMPORTANT: Dimensions of fixtures are nominal and may vary ± 1/4" (6 mm). Weight may vary ± 5 lb (2.3 kg). Drawing is not to scale. These measurements are subject to change at manufacturer's discretion.

Compliance Certifications -
Meets or Exceeds the following Specifications:
• CAN/CSA - B45 Series





H2OPTION® SIPHONIC DUAL FLUSH
ELONGATED TOILET
VITREOUS CHINA

H2OPTION® SIPHONIC DUAL FLUSH
ELONGATED TOILET

- ☐ 2887.218
 - Vitreous china
 - Ultra high efficiency
 - Full Flush (4.8 Lpf/1.28 gpf)
 - Partial Flush (3.4 Lpf/0.92 gpf)
 - Elongated siphon action bowl with direct-fed jet
 - Meets EPA WaterSense® criteria
 - MaP PREMIUM listed
 - Includes EverClean® antimicrobial surface
 - PowerWash® rim scrubs bowl with each flush
 - 305mm (12") rough-in
 - Fully glazed 2" Trapway
 - Generous 9" x 8" water surface area
 - Chrome plated top mounted push button actuator
 - Sanitary bar on bowl
 - 2 color matched bolt caps
 - Limited lifetime warranty on chinaware and limited five year warranty on all mechanical parts

- ☐ 2887.518 Same as above, except with Tank with AquaGuard Liner

Separate Component Parts:

- ☐ 3706.216 Bowl
- ☐ 4133A.218 Tank
- ☐ 4133A.518 Tank with AquaGuard Liner

Nominal Dimensions:
756 x 380 x 762mm
(29-3/4" x 15" x 30")

Fixture only, seat and supply by others

- Compliance Certifications -
Meets or Exceeds the Following Specifications:
- ASME A112.19.2-2008/CSA B45.1-08 for Vitreous China Fixtures
 - CALGreen and California Energy Commission (CEC) Compliant
 - US EPA WaterSense® criteria for UHETs

To Be Specified:

- ☐ Color: ☐ White ☐ Bone ☐ Linen
- ☐ Seat: American Standard #5257A.65C Easy Lift and Clean Elongated Seat with Cover and Slow Close hinges
- ☐ Alternate Seat:
- ☐ Supply with stop:

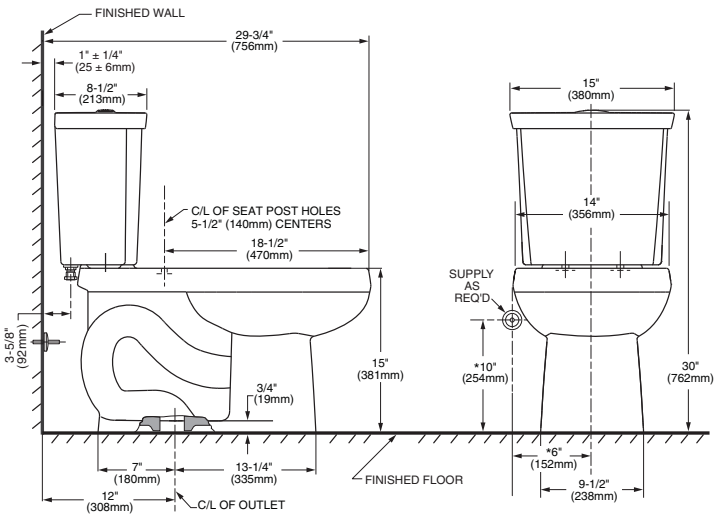

NOTES:
THIS COMBINATION IS DESIGNED TO ROUGH-IN AT A MINIMUM DIMENSION OF 305MM (12") FROM FINISHED WALL TO C/L OF OUTLET.
* DIMENSION SHOWN FOR LOCATION OF SUPPLY IS SUGGESTED. SUPPLY NOT INCLUDED WITH FIXTURE AND MUST BE ORDERED SEPARATELY.

IMPORTANT: Dimensions of fixtures are nominal and may vary within the range of tolerance established by ANSI Standard A112.19.2. These measurements are subject to change or cancellation. No responsibility is assumed for use of superseded or voided pages.





DESCRIPTION

- Metal construction with various finishes identified by suffix
- 16" long 3/8" tubing connections
- Includes metal or 50/50 pop-up type waste assembly where noted

OPERATION

- Pivot action lever style handle
- Temperature controlled through 180° degree arc of handle travel

FLOW

- Flow is limited to 1.5 gpm max (5.7L/min) at 60 psi

CARTRIDGE

- 1225 cartridge design
- Nonmetallic/nonferrous and stainless steel material
- Can accommodate reversed piping and back to back installations

STANDARDS

- Third party certified to WaterSense®, CSA B-125.1, ASME A112.18.1 and all applicable requirements referenced therein including NSF61/9
- Complies with California Proposition 65 and with the Federal Safe Drinking Water Act
- ADA  for lever handle

WARRANTY

- Lifetime limited warranty against leaks, drips and finish defects to the original consumer purchaser
- 5 year warranty if used in commercial installations

Specifications

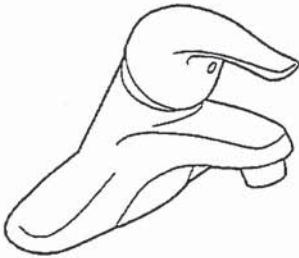

CHATEAU®
Single-Handle Lavatory Faucet

with Metal Waste Assembly

Model: L4625 series

L4631BC

Bulk Packed (12 per carton):

L64624 series

with 50/50 Waste Assembly

Bulk Packed (12 per carton):

L64625 series

Less Waste

Bulk Packed (12 per carton):

L64600 series

NOTE: THIS FAUCET IS DESIGNED TO BE
INSTALLED THRU 3-1" DIA. HOLES, 2" ON CENTER

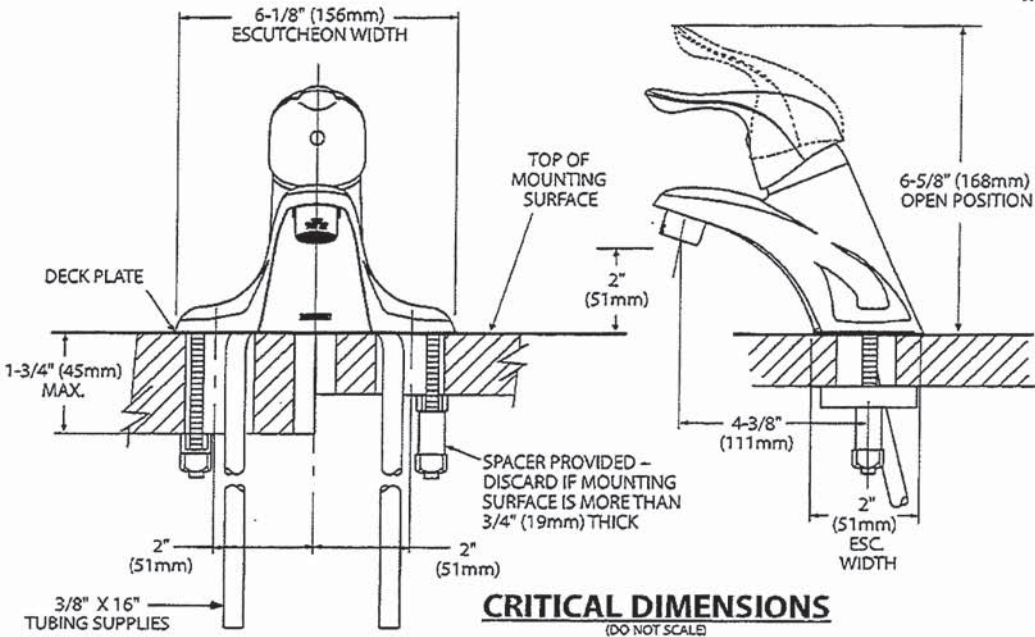

Rev 8/15

FOR MORE INFORMATION CALL: 1-800-BUY-MOEN
www.moen.com

Chateau®

POSI-TEMP®

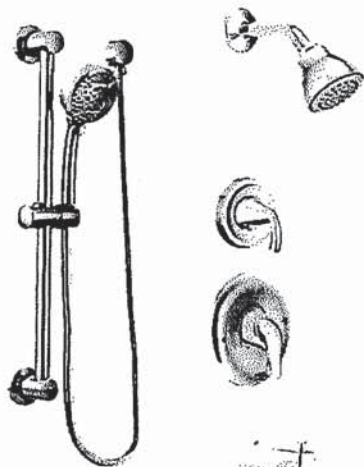

Posi-Temp® Tub/Shower Faucet with
3 Function Transfer Valve/Trim and
Slide Bar with Hand Shower*
TL183EP / U361CI / UT2721 / 3669EP /
A725 / 62320

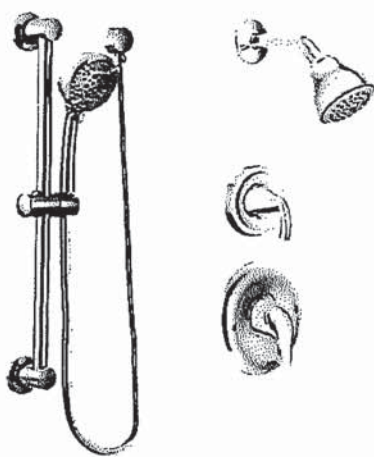

Posi-Temp® Shower Only with 3
Function Transfer Valve/Trim and
Slide Bar with Hand Shower*
TL182EP / U361CI / UT2721 /
3669EP / A725 / 62320



Posi-Temp® Tub/Shower Faucet
with 4 Function Hand Shower*
TL2359EP / 62320



Eco-Performance Posi-Temp®
Tub/Shower Faucet*
TL183EP / 62320



Eco-Performance Posi-Temp®
Shower Only*
TL182EP / 62320

CHATEAU
FINISH OPTION



Chrome

To order Chrome (C) model, use
model number only.
* Refer to the Shower Design Guide
for Installation Instructions

PRINCIPAL ENSUITE

MOEN®

Specifications

FAUCET DESCRIPTION

- Metal construction with various finishes identified by suffix

WARRANTY

- Lifetime limited warranty against leaks, drips and finish defects to the original homeowner
 - 10 year limited warranty when used in a multifamily installation
 - 5 year limited warranty when used in a commercial installation
- Visit www.moen.com/support for complete details and limitations

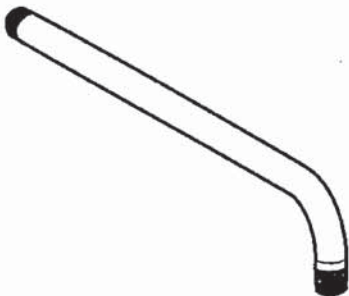

Shower Arm

Model: 151380 series

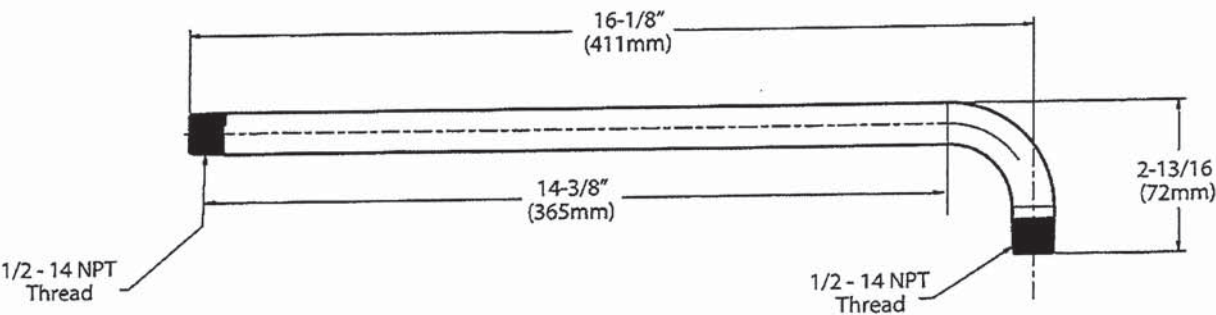

CRITICAL DIMENSIONS

(DO NOT SCALE)



Buy it for looks. Buy it for life.®

There is more than 1 version of this model.
Page down to identify the version you have.

DESCRIPTION

- Metal construction with various finishes identified by suffix
- Includes non-metalic showerhead, arm, flange and non-metalic diverter tub spout

OPERATION

- Handle operates counterclockwise through a 270° arc with off at 6 o'clock and maximum hot at the 9 o'clock position. Shut off in clockwise direction
- Adjustable temperature limit stop to control maximum hot water temperature
- Pressure balancing mechanism maintains selected discharge temperature to ± 3°

FLOW

- Showerhead is limited to 2.5 gpm (9.5 L/min) at 80 psi
- EP suffix models are limited to 1.75 gpm (6.6 L/min) at 80 psi
- NH suffix models contain no showerhead

CARTRIDGE

- 1222 cartridge design
- Accommodates back to back installations
- Nonmetallic/nonferrous and stainless steel material

STANDARDS

- Third party certified to meet ASME A112.18.1/CSA B125.1 and all applicable requirements referenced therein
- EP suffix models are third party certified to WaterSense®

- ADA  for lever handle

WARRANTY

- Lifetime limited warranty against leaks, drips and finish defects to the original consumer purchaser
- 5 year warranty if used in commercial installations

Specifications



CHATEAU® POSI-TEMP®
Single-Handle Tub/Shower Trim Kit

Models: TL181 series - valve trim only
(Bulk Packed 12 per carton)
TL182 series - shower trim only
(Bulk Packed 12 per carton)
TL183 series - tub/shower trim
(Bulk Packed 12 per carton)

Valves: 62300 series
2500 series

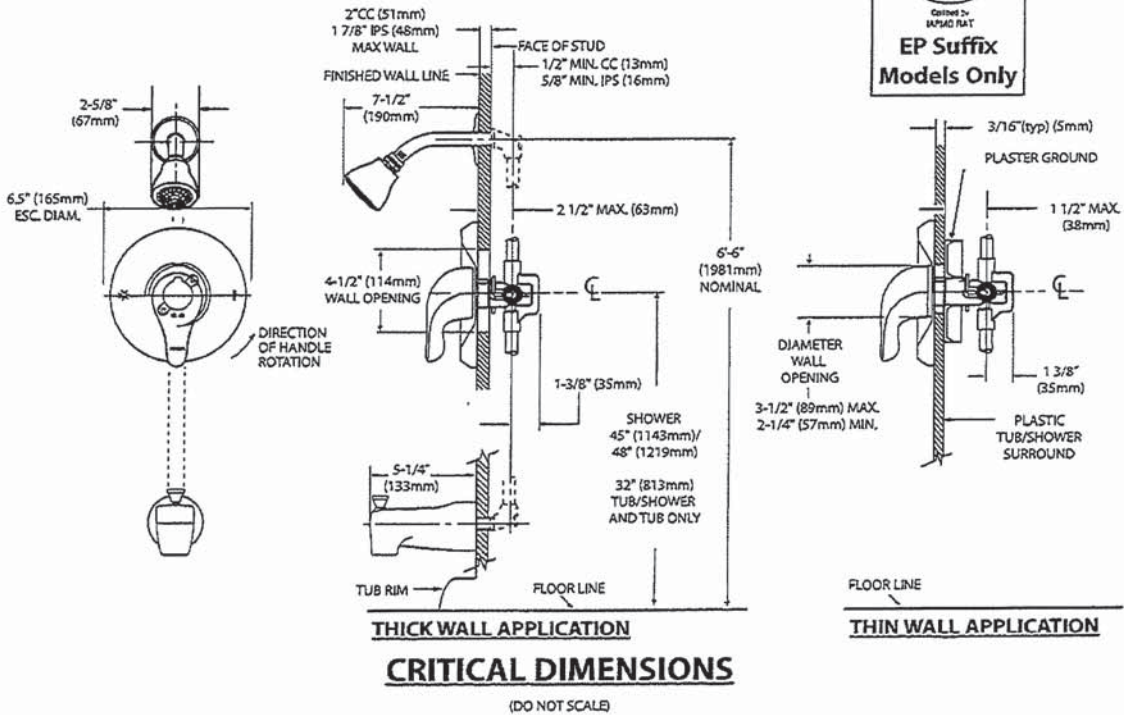

MOEN®

Specifications

DESCRIPTION

- Metal construction with various finishes identified by suffix

OPERATION

- Lever style handles with hot and cold color indicator
- Rotate hot side handle counterclockwise to open (clockwise to close) and the cold side handle (clockwise to open) and (counterclockwise to close)

STANDARDS

- Third party certified to: ASME A112.18.1/CSA B-125.1, and all applicable requirements referenced therein

- ADA  for lever handles

WARRANTY

- Lifetime limited warranty against leaks, drips and finish defects to the original homeowner
 - 10 year limited warranty when used in a multi-family installation
 - 5 year limited warranty when used in a commercial installation
- Visit www.moen.com/support for complete details and limitations

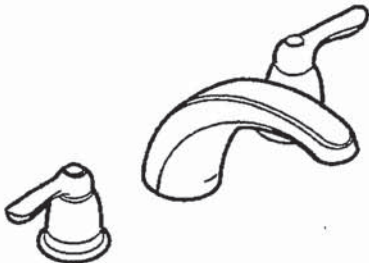

CHATEAU®

Two-Handle Garden Tub Trim

Models: T994 series

Valves: 4792, 4793, 4794, 4796, 4797, 4798

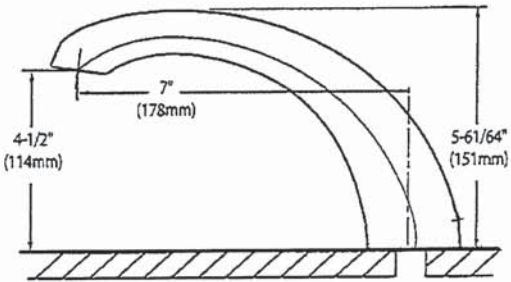
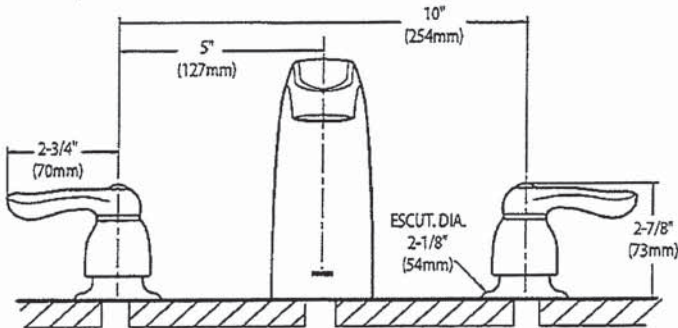

CRITICAL DIMENSIONS

(DO NOT SCALE)

Rev. 3/19

FOR MORE INFORMATION CALL: 1-800-BUY-MOEN
www.moen.com



AVW-368CS
36" Wall Mounted hood

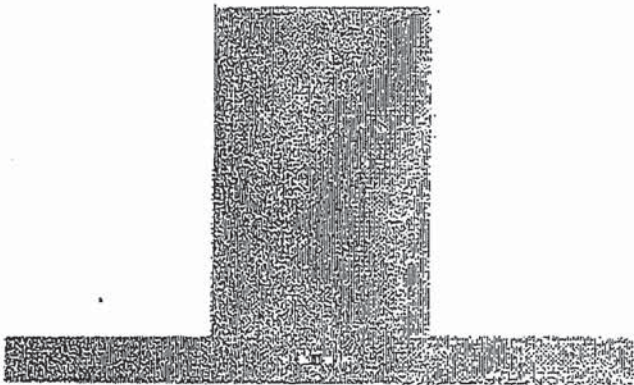

Model		AVW-368CS
Exterior Appearance		
Stainless steel grade		201
Features		
Control		Soft touch with LED display
Lighting		2 bulbs, 3W LED (bulbs included)
Blower type		860 CFM, 6-Speed
Blower performance		Speed 1, 2.4 sones
		Speed 6, 6.2 sones
Filter type		3 aluminium micro hole filters (included)
		3 filters chicane (inox)
Duct transition		6" Round (Top)
Ducting		Ducted
Chimney (ducted out)		For ceiling heights up to 9'0"
Electrical Requirements		
Electrical requirements		120V / 60Hz / 2.7 Amps
Dimensions		
Dimensions		35 1/2"(W) x 19 3/4"(D) x 2 3/4"(H)
Warranty		
1-year Warranty		Parts and labour, in-home service

The information contained herein is based on sources that we believe to be reliable, but is not guaranteed by us, may be incomplete or may change without notice

Initial
HJ

Initial
RJ

Dimensions

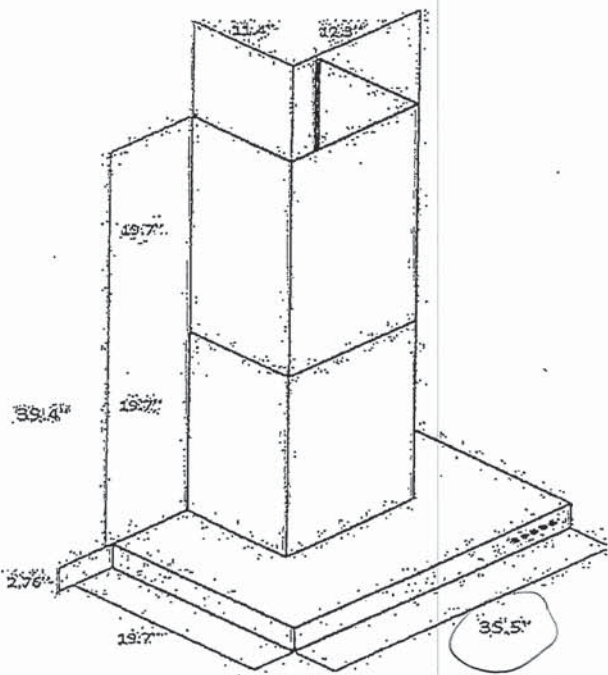
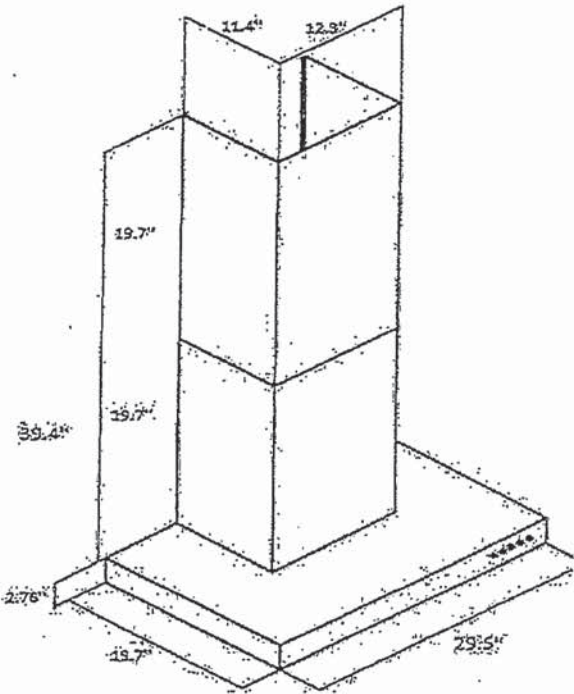

Installation

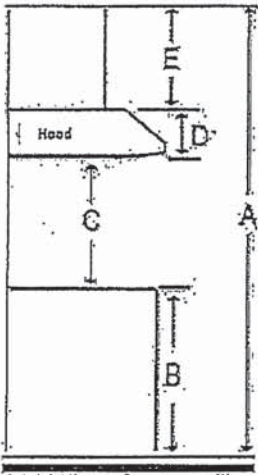

A	Floor to ceiling height	Variable
B	Floor to counter top height (standard)	36" ✓
C	Recommended height between cooking surface and bottom of the hood	28" to 30"
D	Hood height	2.76"
E	Chimney height	19.7" to 39.4"

Duct transition

6" round top

The information contained herein is based on sources that we believe to be reliable, but is not guaranteed by us, may be incomplete and/or may change without notice.

Initial
HJ

Initial
RJ

Whirlpool® 20 cu. ft. French Door Refrigerator
WRF540CWH

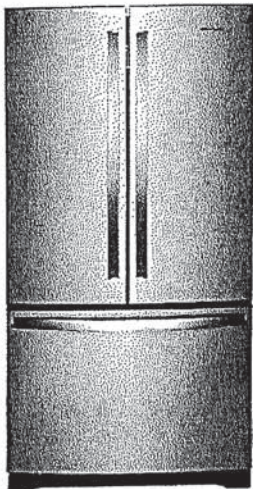

Fingerprint-Resistant Stainless
WRF540CWHZ

Also available in:

- White WRF540CWHW
- Black WRF540CWHB
- Fingerprint-Resistant Black Stainless WRF540CWHV

Key Features & Benefits

- Fingerprint Resistant**
Resists fingerprints and smudges with an easy-to-clean finish.
- Counter Depth Design**
Add additional kitchen space with styling that fits virtually flush with the countertop.
- Humidity-Controlled Crispers**
Store fruits and veggies in their ideal environment.

Capacity	
Total Capacity	20 cu. ft.
Refrigerator Capacity	14 cu. ft.
Freezer Capacity	6 cu. ft.
General Features & Properties	
Interior Water Dispenser with EveryDrop® Water Filtration	
Full-Width, Temperature-Controlled Drawer	
Frameless Glass Shelves	
Gallon Door Bins	
Accu-Chill™ Temperature Management System	
Adaptive Defrost	
FreshFlow™ Produce Preserver	
LED Interior Lighting	
Designed, Engineered and Assembled in the U.S.A.	
Electrical Details	
Amps	20
Volts	115
Certifications	
ENERGY STAR® Certified	Yes

Technical Details	
Refrigerator Type	French Door
Number of Doors	3
Number of Interior Refrigerator Shelves	5
Number of Refrigerator Door Bins	2 Fixed, 4 Adjustable
Number of Interior Freezer Shelves	1 Wire, 1 Plastic
Lighting Type	LED
Ice Maker	Factory Installed
Ice Maker Location	Freezer
Dispenser Type	Interior Water
Dimensions	
Product Dimensions (H x W x D)	70-1/8" x 35-5/8" x 29 3/8"
Depth with Door Open 90°	43"
Cutout Dimensions	Allow extra 1/2" on sides and top Allow extra 1" on rear
Reference Material	
Dimension Guide	
Use & Care Guide	
Energy Guide	
Warranty	

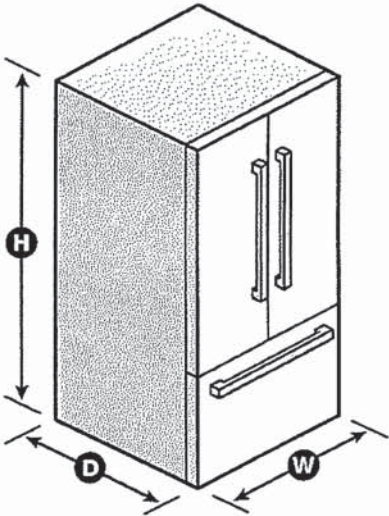

NOTE: Dimensions are for planning purposes only. For complete details, see Installation Instructions packed with product. Specifications subject to change without notice.
©/™ © 2020. All rights reserved. Printed in the U.S.A. D200052XXC. WRF540CWH SPECSHEETV01.



French Door Bottom Mount Refrigerator
WRF532SMH, WRF540CWH, WRF535SMH

PRODUCT DIMENSIONS

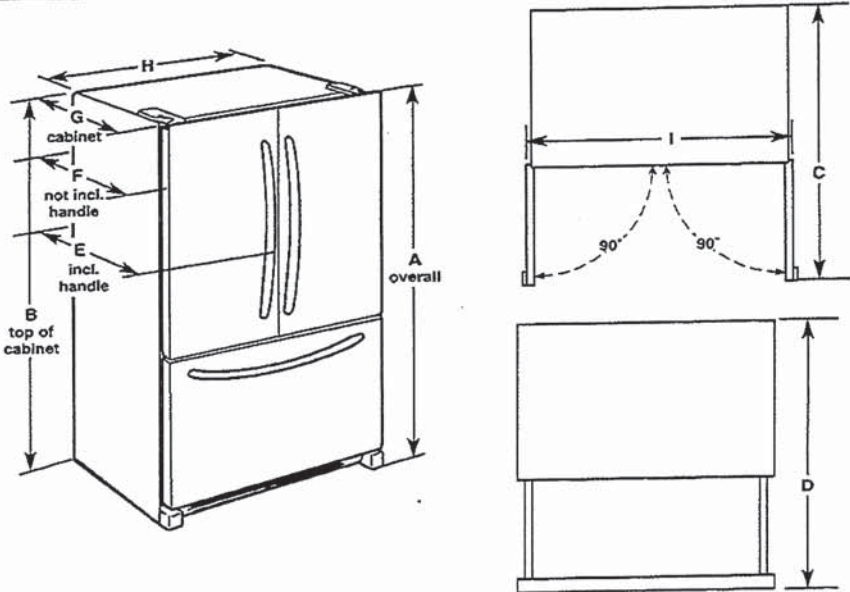

Model Number	WRF532SMH	WRF535SMH	WRF540CWH
Model Size	22.1 cu. ft.	25.2 cu. ft.	20.0 cu. ft.
Height - Overall "A"	70 $\frac{1}{4}$ " (178.1 cm)	70 $\frac{1}{4}$ " (178.1 cm)	70 $\frac{1}{4}$ " (178.1 cm)
Height - Top of Cabinet "B"	68 $\frac{3}{4}$ " (174.9 cm)	68 $\frac{3}{4}$ " (174.9 cm)	68 $\frac{3}{4}$ " (174.9 cm)
Depth - Doors Open 90° "C"	47 $\frac{1}{2}$ " (119.7 cm)	48 $\frac{1}{2}$ " (122.2 cm)	43" (109.2 cm)
Depth - Drawer Open "D"	52 $\frac{1}{4}$ " (132.4 cm)	52 $\frac{1}{4}$ " (132.4 cm)	45 $\frac{1}{2}$ " (115.3 cm)
Depth - With Handles "E"	34 $\frac{1}{2}$ " (87.4 cm)	35 $\frac{1}{2}$ " (89.9 cm)	30 $\frac{1}{2}$ " (77.5 cm)
Depth - Without Handles "F"	32" (81.3 cm)	33" (83.8 cm)	26 $\frac{7}{8}$ " (68.3 cm)
Depth - Cabinet Only "G"	28 $\frac{1}{8}$ " (71.3 cm)	29 $\frac{1}{4}$ " (73.9 cm)	24 $\frac{1}{4}$ " (61.2 cm)
Width - Cabinet "H"	32 $\frac{3}{4}$ " (82.9 cm)	35 $\frac{5}{8}$ " (90.5 cm)	35 $\frac{5}{8}$ " (90.5 cm)
Width - Door Open 90° "I"	40 $\frac{3}{4}$ " (102.6 cm)	43 $\frac{3}{8}$ " (110.2 cm)	43 $\frac{3}{8}$ " (110.2 cm)

⚠ WARNING

Electrical Shock Hazard

Plug into a grounded 3 prong outlet.

Do not remove ground prong.

Do not use an adapter.

Do not use an extension cord.

Failure to follow these instructions can result in death, fire, or electrical shock.

Electrical: A 115 V, 60 Hz, AC only 15 A or 20 A fused, grounded electrical supply is required. It is recommended that a separate circuit serving only your refrigerator be provided. Use an outlet that cannot be turned off by a switch. Do not use an extension cord.

NOTE: Before performing any type of installation, cleaning, or removing a light bulb, turn the control (Thermostat, Refrigerator or Freezer Control depending on the model) to OFF and then disconnect the refrigerator from the electrical source. When you are finished, reconnect the refrigerator to the electrical source and reset the control (Thermostat, Refrigerator or Freezer Control depending on the model) to the desired setting. See "Using the Controls."

Water: A cold water supply with water pressure between 35 psi and 120 psi (241 kPa and 827 kPa) is required to operate the water dispenser and ice maker. If you have questions about your water pressure, call a licensed, qualified plumber.

IMPORTANT: The pressure of the water coming out of a reverse osmosis system going to the water inlet valve of the refrigerator needs to be between 35 psi and 120 psi (241 kPa and 827 kPa).

Reverse Osmosis Water Supply:
If a reverse osmosis water filtration system is connected to your cold water supply, the water pressure to the reverse osmosis system needs to be a minimum of 40 psi to 60 psi (276 kPa to 414 kPa).

Because Whirlpool Corporation policy includes a continuous commitment to improve our products, we reserve the right to change materials and specifications without notice.

Dimensions are for planning purposes only. For complete details, see Installation Instructions packed with product. Specifications subject to change without notice.

Initial
HJ

Initial
RJ

Whirlpool® French Door Bottom Mount Refrigerator

LOCATION REQUIREMENTS

⚠ WARNING



Explosion Hazard

Keep flammable materials and vapors, such as gasoline, away from refrigerator.

Failure to do so can result in death, explosion, or fire.



IMPORTANT: This refrigerator is designed only for indoor, household use only.

To ensure proper ventilation for your refrigerator, allow for a 1/2" (1.25 cm) space on each side and at the top. Allow for 1" (2.54 cm) of space behind the refrigerator. If your refrigerator has an ice maker, make sure you leave some extra space at the back for the water line connections.

If you are installing your refrigerator next to a fixed wall, leave 2 1/2" (6.3 cm) minimum on the hinge side (some models require more) to allow for the door to swing open.

NOTE: This refrigerator is intended for use in a location where the temperature ranges from a minimum of 55°F (13°C) to a maximum of 110°F (43°C). The preferred room temperature range for optimum performance, which reduces electricity usage and provides superior cooling, is between 60°F (15°C) and 90°F (32°C). It is recommended that you do not install the refrigerator near a heat source, such as an oven or radiator.

Initial

HJ

Initial

RJ

36" Industrial Style Gas Range

800 Series – Stainless Steel HGS8655UC

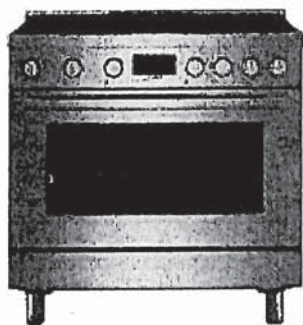

HGS8655UC
Stainless Steel

Also available in:
Black HGS8645UC
Stainless Steel

First 36" Bosch range with six burners offering more flexibility in the way you cook.

Features & Benefits

- Powerful 18,000 BTU double ring burner speeds cooking time.
- Dishwasher safe grates for easy cleaning.
- A full extension telescopic rack rail offers easy access to the oven cavity.
- Dampened hinges softly guide the QuietClose® door shut so the oven door never slams.
- Heavy-duty metal knobs for a premium look and feel.

General Properties

Cooking modes	Bake, Convection Bake, Broil
Cleaning type	Catalytic clean coating
Type of grate	Cast iron
Knob material	Metal
Interior light	1
Kitchen timer	Yes
Sealed burners	Yes

Oven Performance

Bake / broil burner power BTU	17,000 / 14,000 BTU
-------------------------------	---------------------

Burner Performance

Total cooktop burners	6
Total cooktop (NG / LP) BTU	63,000 / 63,000
Power of front left burner (NG / LP) BTU	18,000 / 18,000
Power of back left burner (NG / LP) BTU	5,000 / 5,000
Power of back center burner (NG / LP) BTU	10,000 / 10,000
Power of front center burner (NG / LP) BTU	10,000 / 10,000
Power of back right burner (NG / LP) BTU	10,000 / 10,000
Power of front right burner (NG / LP) BTU	10,000 / 10,000

Technical Details

Circuit breaker (A)	15 A
Volts (V)	120 V
Frequency (Hz)	60 Hz
Plug type	US 3-prong
Cord length (in.)	60" with plug
Energy source	Gas
Gas type	Natural gas 14.9 mbar (USA) [7" WC]
Alternative gas type	LP 27.4 mbar (USA)[11" WC]

Dimensions & Weight

Overall appliance dimensions (HxWxD)(in.)	36" x 35 15/16" x 24 15/16" (26 1/2" with bull nose)
Required cutout size (HxWxD)(in.)	36" x 36" x 25"
Adjustable range height (in.)	35 19/32" Min. 36 39/64" Max.
Oven cavity size (cu. ft.)	3.4
Overall oven interior dimensions (HxWxD)(in.)	15" x 28 7/16" x 17 11/16"
Usable oven interior dimensions (HxWxD)(in.)	15" x 28 11/32" x 17 11/16"
Net weight (lbs)	207 lbs

Accessories-Included

Use and care manual, installation guide, LP conversion kit, 1 standard rack, 1 telescopic rack

Accessories-Optional



HEZ9GR41UC
Griddle



HEZ9GW23UC
Wok Ring



HEZ9YZ36UC
36" Low Backguard
Stainless Steel



HEZ9ZZ36UC
36" Rear Vent Trim Extension
Stainless Steel



HEZ9YZ04UC
Side Panel Extension Kit
Stainless Steel



HEZ9TK36UC
36" Range Toe Kick
Stainless Steel



HEZ9LLUC
Metal Pedestal Feet,
Set of 4
Stainless Steel



Accessories: To purchase Bosch accessories, cleaners & parts please visit www.bosch-home.com/us/store or call 1-800-944-2904 (Mon to Fri 5 am to 6 pm PST, Sat 6 am to 3 pm PST).
Notes: All height, width and depth dimensions are shown in inches. BSH reserves the absolute and unrestricted right to change product materials and specifications, at any time, without notice. Consult the product's installation instructions for final dimensional data and other details prior to making cutout.
Warranties: Please see Use & Care manual or Bosch website for statement of limited warranty.
For more information on our entire line of products, go to www.bosch-home.com/us or call 1-800-944-2904
© BSH Home Appliances Corporation. All rights reserved. Bosch is a registered trademark of Robert Bosch GmbH.

36" Industrial Style Gas Range

800 Series – Stainless Steel HGS8655UC



Installation Details

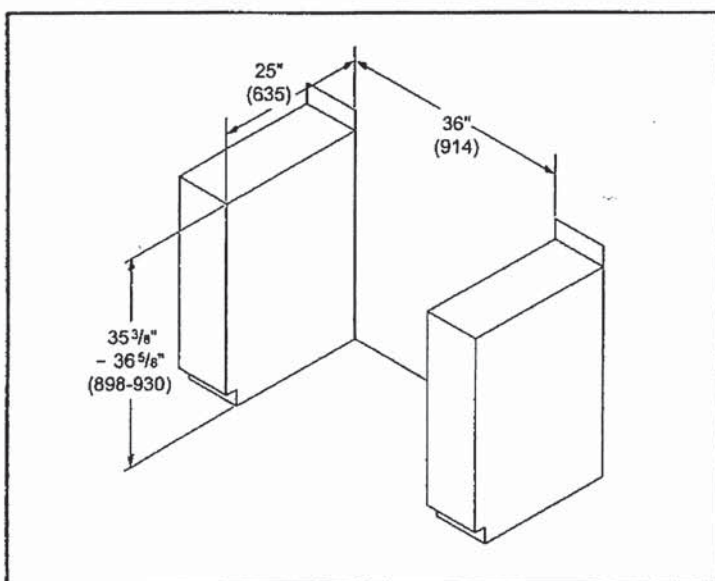
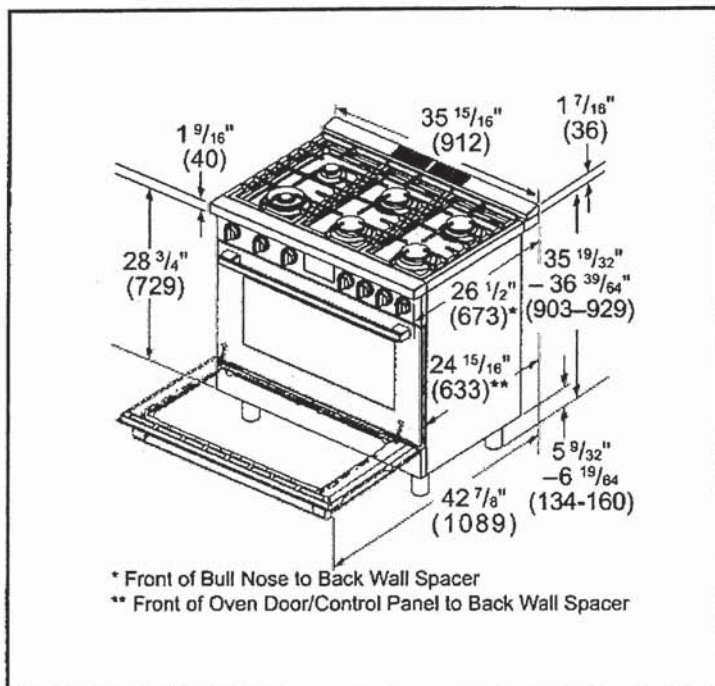

measurements in inches (mm)

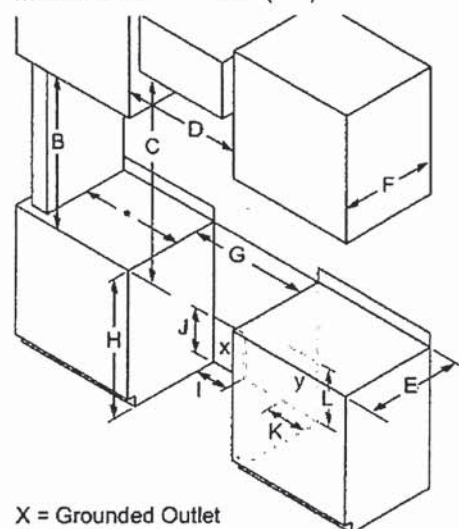

X = Grounded Outlet
Y = Gas Supply Line

- B minimum 18" (457 mm)
- C minimum 30" (762 mm) clearance between the top of the cooking surface and the bottom of the unprotected wood or metal cabinet
- D 30": minimum 30" (762 mm)
36": minimum 36" (914 mm)
- E minimum 25" (635 mm)
- F maximum 13" (330 mm)
- G 30": minimum 30" (762 mm)
36": minimum 36" (914 mm)
Zero clearance between adjacent combustible construction below the countertop surface and sides of the appliance.
- H 35"6/16 - 36"10/16 (898 - 930 mm)
- I 11" (279 mm)
- J 7" (178 mm)
- K 6" (150 mm)
- L 11" (279 mm)

* Minimum clearance of $\geq 12"$ (305 mm) on one and $\geq 28"$ (711 mm) on the other side from cutout to side walls.

Accessories: To purchase Bosch accessories, cleaners & parts please visit www.bosch-home.com/us/store or call 1-800-944-2904 (Mon to Fri 5 am to 5 pm PST, Sat 6 am to 3 pm PST).
Notes: All height, width and depth dimensions are shown in inches. BSH reserves the absolute and unrestricted right to change product materials and specifications, at any time, without notice. Consult the product's installation instructions for final dimensional data and other details prior to making cutout.
Warranties: Please see Use & Care manual or Bosch website for statement of limited warranty.
For more information on our entire line of products, go to www.bosch-home.com/us or call 1-800-944-2904
© BSH Home Appliances Corporation. All rights reserved. Bosch is a registered trademark of Robert Bosch GmbH.



WDP540HAM

Whirlpool® 55 dBA Quiet Dishwasher with Boost Cycle and Pocket Handle
Dimensions: h: 33 1/2" w: 23 7/8" d: 24 1/2"

Available in   



THREE 5" CUP SHELVES

Free up extra space with Three 5" Cup Shelves.



EXTENDED SOAK CYCLE

Presoak and wash in one cycle with the Extended Soak Cycle

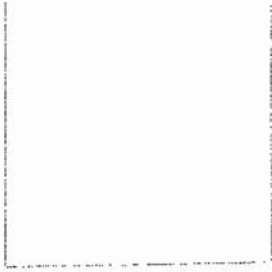

HYBRID TUB WITH DARK GRAY INTERIOR

Hybrid Tub with Dark Gray Interior helps mask food stains.

EXTRAS



QUALIFYING QUESTION

Do you have enough room to fit all your cups in one load? or do you wash by hand?



MORE INFORMATION

Three 5" Cup Shelves fit six additional cups or small bowls to free up extra space in the racks below and conveniently fold down to stay out of the way when not in use.



DEMO

Load coffee mugs on the rack and measuring cups on the cup shelf above to show how to load more in the second rack.

Initial
HJ

Initial
RJ

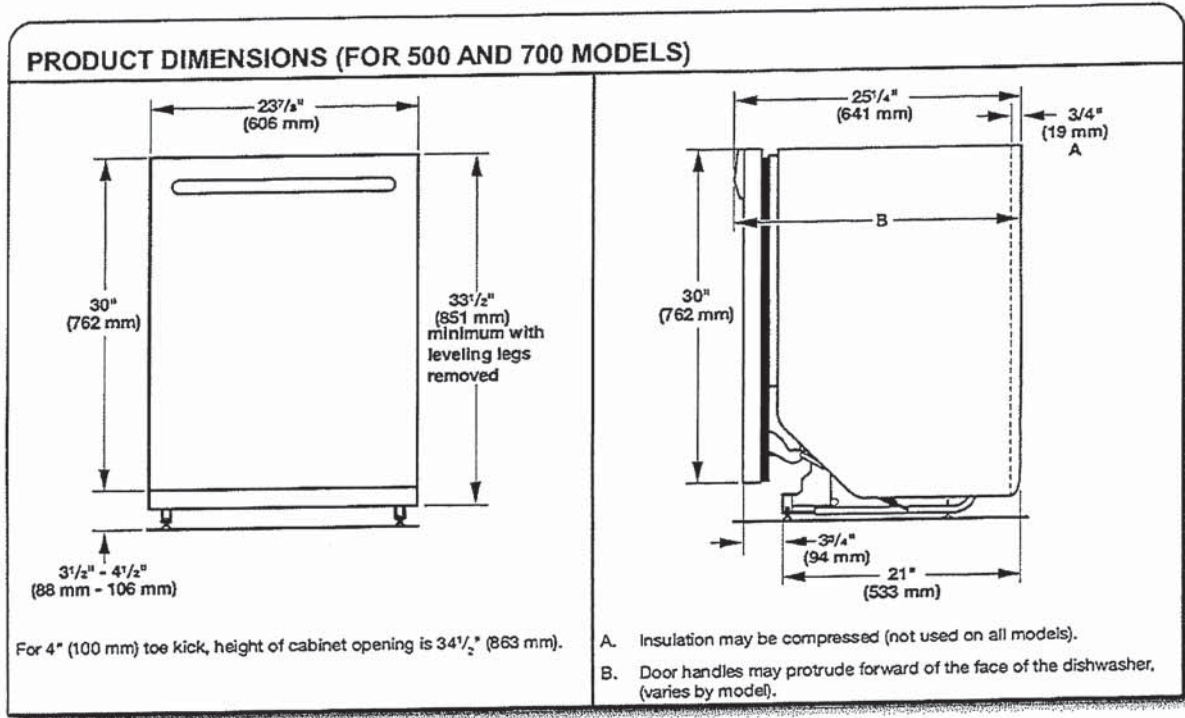
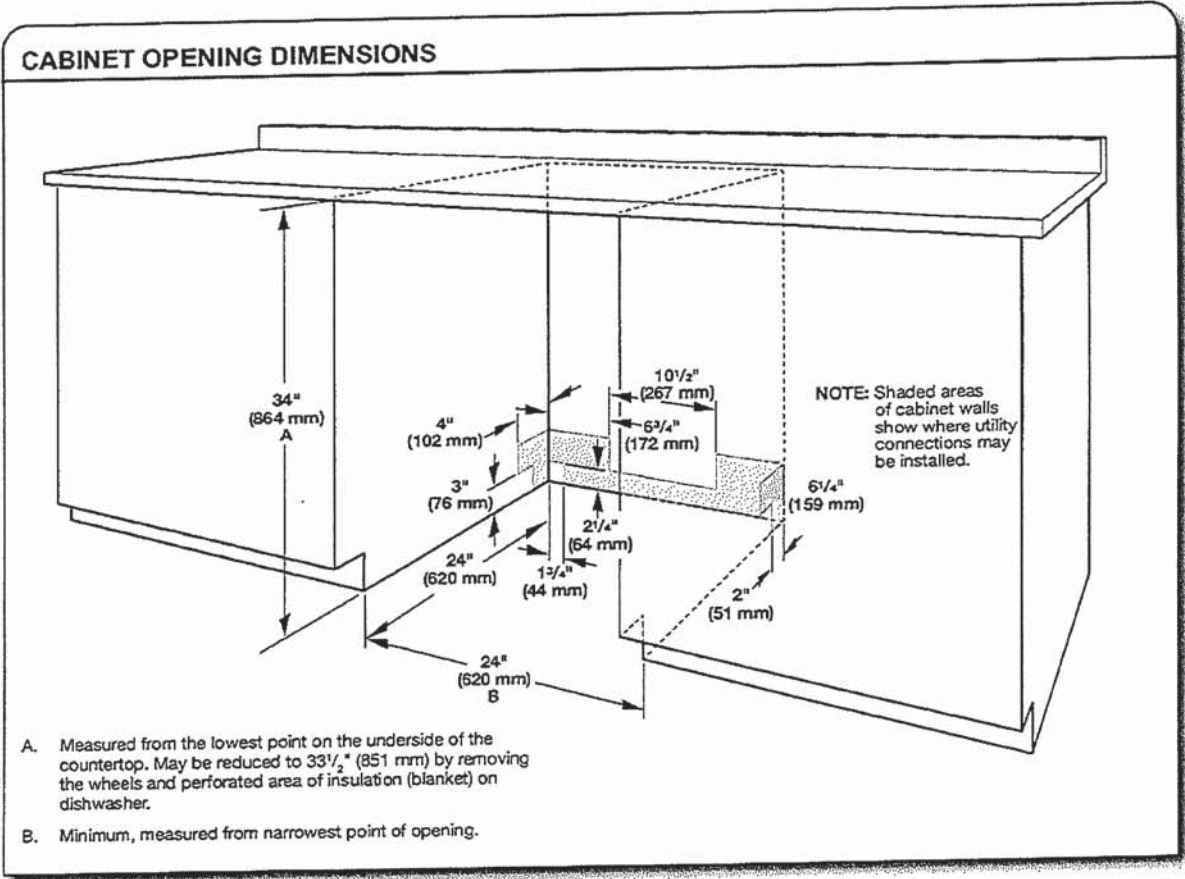

Because Whirlpool Corporation policy includes a continuous commitment to improve our products, we reserve the right to change materials and specifications without notice.

Dimensions are for planning purposes only. For complete details, see Installation Instructions packed with product. Specifications subject to change without notice.

Initial
HJ

Initial
RJ

STACKED W/D
PURCHASER SUPPLYING
THEIR OWN
STACKING KIT

5.0 cu.ft I.E.C. Closet-Depth Front Load Washer with Intuitive Controls

Model: WFW560CHW

- Overview
- Specifications
- Reviews
- You May Also Like
- Help And Resources
- Find In Store

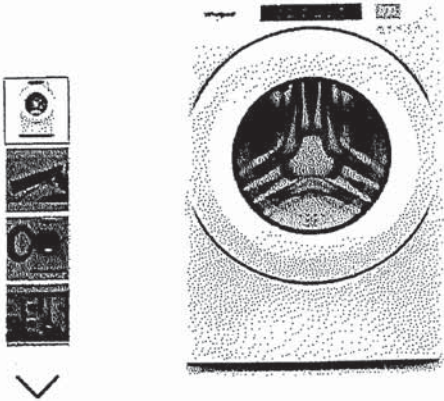

Key Features

- #1 in Customer Satisfaction in the J.D. Power 2020 Laundry Appliances Satisfaction Study
- 5.0 cu. ft. I.E.C. Capacity
- ENERGY STAR® Certified
- Intuitive Controls
- Sanitize Cycle with Oxi

Color

White



Specifications

Width:
6858.00, 27.0"
Centimeters, Inches

Depth:
8016.88, 31-9/16"
Centimeters, Inches

Dimensions

Capacity	4-3/10
Depth	8016.88 cm, 31-9/16 in
Gross Weight	97068588.00 kg, 214 lbs
Net Weight	62532768.00 kg, 204 lbs
Width	6858.00 cm, 27.0 in

Appearance

LCD Touch Screen	No
Window	Yes

Details

Advanced Vibration Control™	No
Dispense System	Detergent, Fabric Softener & Bleach
Eco Monitor/Efficiency Monitor	No
Hoses Included	4ft 4in Drain Hose Included
Internal Heater	No
Maximum Spin Speed	1160
Out Of Balance Sensing	Yes
Water Factor	3-1/5

Cycles and Options

Number Of Wash Cycles	35
-----------------------	----

Electrical

Power Cord Included	Yes
---------------------	-----

Controls

Automatic Temperature Controls	Yes
Control Location	Front
LCD Touch Screen	No

Compatibility

Works With	No
------------	----

Options

Number Of Washer Options	7
--------------------------	---

Features

Stackable	Yes
Water Faucet	No

Cycles

Number Of Wash Cycles	35
-----------------------	----

Exterior

Lid/Door Lock	Yes
Lid/Door Swing	Left

Modifiers

Delay Start	No
Number Of Rinse Options	2
Number Of Soil Levels	3
Number Of Spin Speeds	4
Number Of Wash/Rinse Temperatures	4
Pre Soak	Yes
Temperature Selections	Hot, Cold, Cool, Warm

Initial
HJ

Initial
RJ

Recessed area or closet installation (stacked washer and dryer)

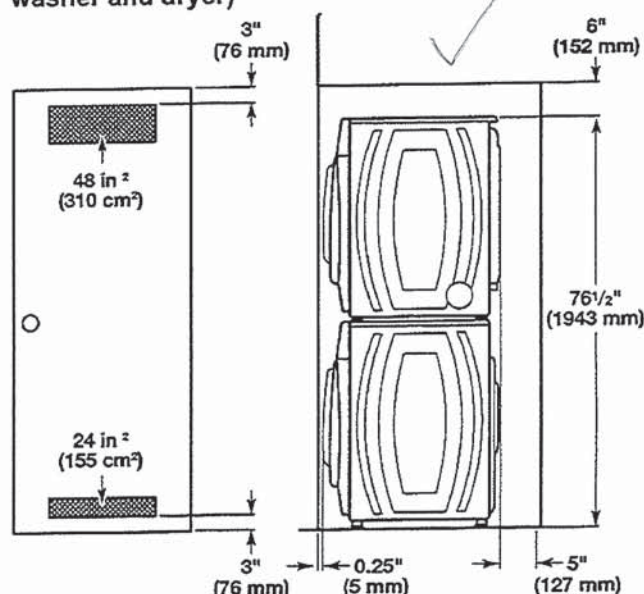

Custom cabinet installation

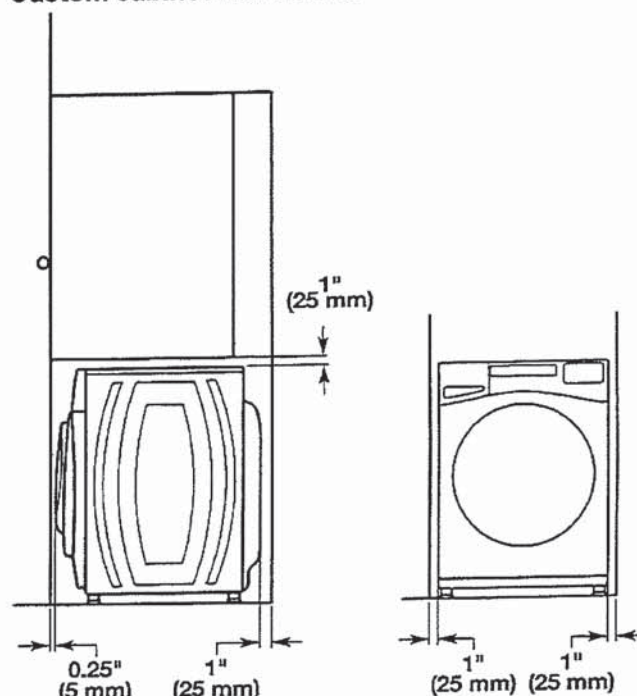

Custom under counter installation

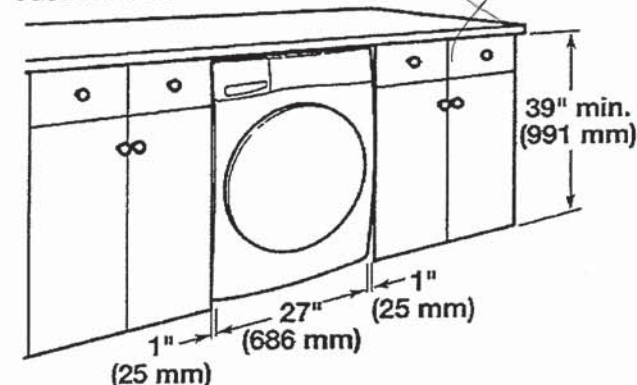

Recessed area or closet installation (washer only)

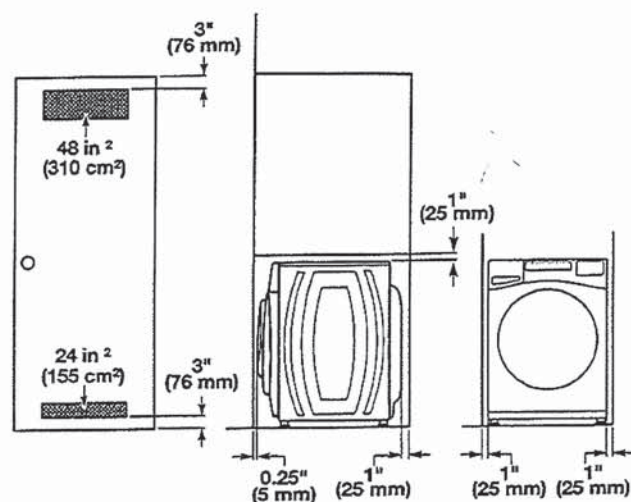

Drain System

It is the responsibility of the installer to install and secure the drain hose in to the provided plumbing/drain in a manner that will avoid the drain hose coming out of or leaking from the plumbing/drain.

Drain system can be installed using a floor drain, wall standpipe, floor standpipe, or laundry tub. Select the method you need.

IMPORTANT: To avoid siphoning, only 4.5" (114 mm) of drain hose should be inside standpipe. Always secure drain hose with cable tie.

Floor standpipe drain system

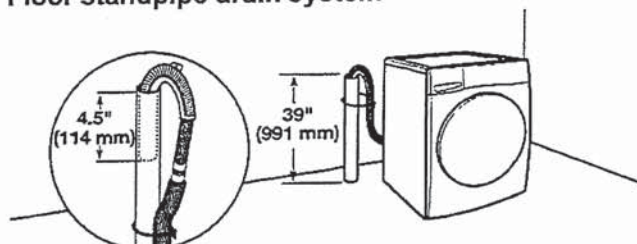

Minimum diameter for a standpipe drain: 2" (51 mm). Minimum carry-away capacity: 17 gallons (64 L) per minute. A 1/4" (6 mm) diameter to 1" (25 mm) diameter Standpipe Adapter Kit is available; refer to the Quick Start Guide for online ordering information. Top of standpipe must be at least 39" (762 mm) high; install no higher than 96" (2.4 m) from bottom of washer. If you have an overhead sewer and need to pump higher than 96" (2.4 m), a sump pump and associated hardware are needed. See "Alternate Parts."

Wall standpipe drain system

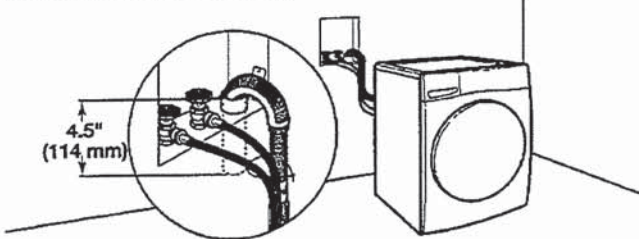

See requirements in "Floor standpipe drain system."
Laundry tub drain system

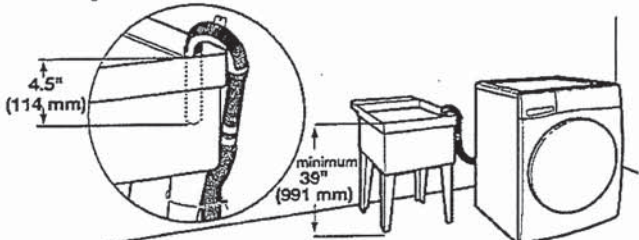

Minimum capacity: 20 gallons (76 L). Top of laundry tub must be at least 39" (991 mm) from the floor; install no higher than 96" (2.4 m) from bottom of washer.

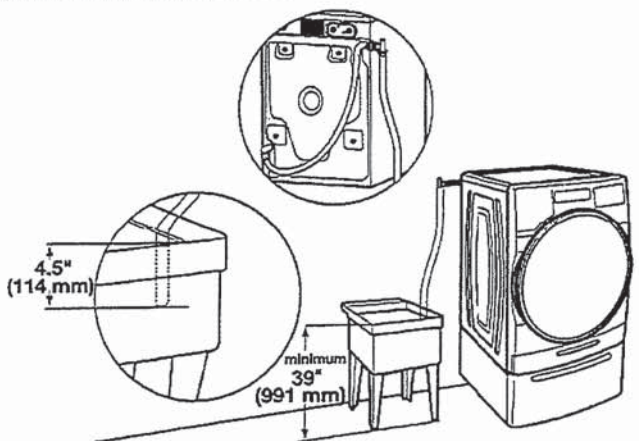

Floor drain system

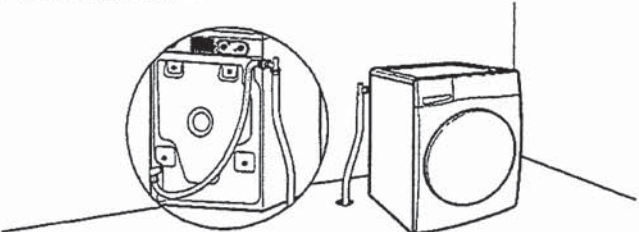

Floor drain system requires a Siphon Break Kit, 2 Connector Kits, and an Extension Drain Hose that may be purchased separately; refer to the Quick Start Guide for online ordering information. Minimum siphon break height: 28" (710 mm) from bottom of washer. (Additional hoses may be needed.)

Electrical Requirements

⚠ WARNING



Electrical Shock Hazard

- Plug into a grounded 3 prong outlet.
- Do not remove ground prong.
- Do not use an adapter.
- Do not use an extension cord.
- Failure to follow these instructions can result in death, fire, or electrical shock.

- A 120 V, 60 Hz, AC only, 15 or 20 A, fused electrical supply is required. A time-delay fuse or circuit breaker is recommended. It is recommended that a separate circuit breaker serving only this appliance be provided.
- This washer is equipped with a power supply cord having a 3-prong grounding plug.
- To minimize possible shock hazard, the cord must be plugged into a mating, 3-prong, grounding-type outlet, grounded in accordance with local codes and ordinances. If a mating outlet is not available, it is the personal responsibility and obligation of the customer to have the properly grounded outlet installed by a qualified electrician.
- If codes permit and a separate ground wire is used, it is recommended that a qualified electrician determine that the ground path is adequate.
- Do not ground to a gas pipe.
- Check with a qualified electrician if you are not sure the washer is properly grounded.
- Do not have a fuse in the neutral or ground circuit.

GROUNDING INSTRUCTIONS

For a grounded, cord-connected appliance:
This appliance must be grounded. In the event of a malfunction or breakdown, grounding will reduce the risk of electric shock by providing a path of least resistance for electric current. This appliance is equipped with a cord having an equipment-grounding conductor and a grounding plug. The plug must be plugged into an appropriate outlet that is properly installed and grounded in accordance with all local codes and ordinances.

WARNING: Improper connection of the equipment-grounding conductor can result in a risk of electric shock. Check with a qualified electrician or serviceman if you are in doubt as to whether the appliance is properly grounded. Do not modify the plug provided with the appliance: If it will not fit the outlet, have a proper outlet installed by a qualified electrician.

For a permanently connected appliance:
This appliance must be connected to a grounded metal, permanent wiring system, or an equipment-grounding conductor must be run with the circuit conductors and connected to the equipment-grounding terminal or lead on the appliance.

SAVE THESE INSTRUCTIONS

WHIRLPOOL DRYER Model #: YWED5620HW

Whirlpool Brand Canada English | Washer and Dryers | Dryers | Electric Dryers | YWED5620HW

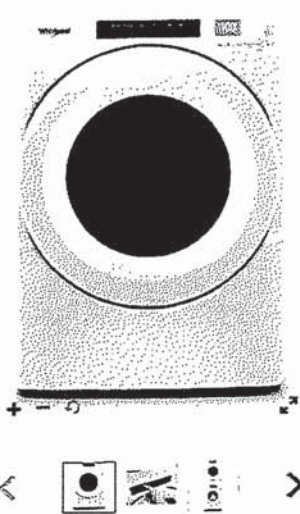

7.4 cu. ft. Front Load Electric
Dryer with Intuitive Touch
Controls

Whirlpool 7.4 cu. ft. Front Load Electric Dryer with Intuitive Touch Controls
Model #: YWED5620HW

Dimensions

Depth	78.74 cm, 31.0 in
Depth With Door Open 90 Degree	138.43 cm, 54-1/2 in
Height	98.42 cm, 38-3/4 in
Width	68.58 cm, 27.0 in

Configuration and Overview

Fuel Type	Electric
-----------	----------

Cycles and Options

Cycle Time Remaining	Yes
Lint Filter Indicator	No
Number of Dryer Cycles	36
Number of Dryness Levels	3

Ventilation System

Long Vent	No
Maximum Vent Length	64
Venting Direction	Left, Right, Bottom, Rear

Electrical

Hz	60
Power Cord Included	Yes

Initial
HJ

Initial
RJ