

Sales Selection Sheet  
Checklist

1 of 50

LOT 712    Model: 30-2794 A The Willowglen  
PURCHASERS: RAMEERA MAKESWARAN/  
VENDOR:        Heathwood Homes (Whitby) Limited

BUILT-IN KITCHEN LAYOUT

- ☐ COLD CELLAR
- ☒ DECK

UPGRADED / MODIFIED ELEVATION

- ☐ CORNER UPGRADE
- ☒ REAR UPGRADE

CEILING UPGRADE - SMOOTH

- ☒ MAIN FLOOR (STD)
- ☐ SECOND FLOOR WITH RESILIENCE CHANEL
- ☐ LOWER LEVEL

ADDITIONAL ROUGH-INS

- ☒ 200 AMP SERVICE (STD)
- ☐ WET BAR ROUGH-IN
- ☐ HUMIDIFIER (STD)
- ☒ AIR CONDITIONING (STD)

GAS ROUGH-IN

- ☒ STOVE
- ☐ DRYER
- ☐ BBQ
- ☐ ADDITIONAL GAS FIREPLACE

KITCHEN HOODFAN VENTING SIZE

- ☒ 6 IN ROUND DUCT (STD WITH APPLIANCE PACKAGE)
- ☐ 7 IN ROUND DUCT

FULL LOWER LEVEL STAIRS	All Oak
UPPER LOWER LEVEL STAIRS	N/A
LOWER LOWER LEVEL STAIRS	N/A
MAIN STAIRS	All Oak

Nov 25/24    *Signature on file*  
Date    Purchaser:

Nov 5/24    Brenda Lecker  
Date    Decor Consultant:

\_\_\_\_\_  
Date    Purchaser:

-11- 05 2024    *myRosen*  
Date    Heathwood Homes (Whitby) Limited  
Approved

Locked Date:

RAMEERA MAKESWARAN/  
Project: Country Lane  
Unit: 712, Phase: 7  
Model: 30-2794 A The Willowglen

Created: 8/26/2024 15:09:57  
Locked:  
Closed:

Kitchen/Breakfast

Cabinet Colour/Style	6319	Viking III-MANCHESTER-CAVIAR CL-MAPLE ***STD***
Island Cabinet Colour/Style	6319	Viking III-MANCHESTER-CAVIAR CL-MAPLE ***STD***
Cabinet Hardware	7676	12843-HARDWARE ***STD***
Countertop	9816	Group 2-Quartz-Caesarstone-DARTON # 7514-3/4 inch with built-up edge ***2***
Island Countertop	9816	Group 2-Quartz-Caesarstone-DARTON # 7514-3/4 inch with built-up edge ***2***
Countertop Edge	4005	DOUBLE MITRE 1 1/2 INCH ***UPG***

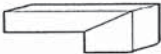

Sink	9487	Plumbing-KINDRED Kitchen Sink Collection - Reginox ND1831 U/9-Double (equal size) Bowl Undermount Sink (or equivalent)-Stainless Steel	PG 21
Crumb Vac Color	9483	Vacuum-Crumb Vac (Dust Pan)-Black	
HoodFan	9864	AVW-368CS-AVG 36 inch STAINLESS STEEL CHIMNEY WALL MOUNTED HOODFAN-Stainless Steel-36 inch-UPG	PG 31-32
Backsplash	5721	QT.CD.ARW.0306.BR-Colour and Dimension Bright-Arctic White-3 x 6 ***1***	
Backsplash Grout	9836	Grout-Eggshell #5220 ***STD***	
Backsplash Tile Pattern	3060	HORIZONTAL BRICK ***STD***	

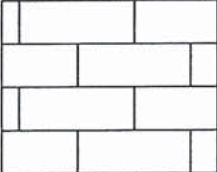

Flooring	8248	OV.CX.WHT.2424.PL-Carrara X-White Polished-24 x 24 ***6***
Floor Tile Grout	9837	Grout-Warm Grey #5093 ***STD***
Floor Tile Pattern	3000	STANDARD SQUARE ***STD***

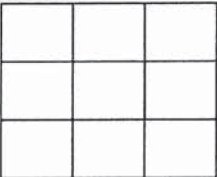

- Purchasers have been advised: standard fridge opening is a minimum 37 3/8 x 73 3/8 inches. Ice Waterline Rough-In is included.
- Standard stove opening is 30 inches and standard dishwasher opening is 24 inches. Any gas stove will require backsplash or stainless steel backing to avoid fire hazards.
- Purchasers acknowledge: Heathwood Homes and its contractors will not be responsible for any kitchen cabinet changes due to appliances dimension changes after sign-off.

Comment

Servery

Cabinet Colour/Style	6319	Viking III-MANCHESTER-CAVIAR CL-MAPLE ***STD***
Cabinet Hardware	7676	12843-HARDWARE ***STD***
Opt. Cabinet Colour/Style - Uppers	6319	Viking III-MANCHESTER-CAVIAR CL-MAPLE ***1***
Opt. Cabinet Hardware - Uppers	7676	12843-HARDWARE ***STD***

20



RAMEERA MAKESWARAN/  
Project: Country Lane  
Unit: 712, Phase: 7  
Model: 30-2794 A The Willowglen

Created: 8/26/2024 15:09:57  
Locked:  
Closed:

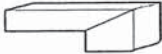
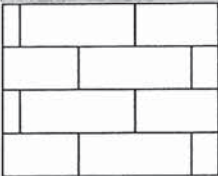
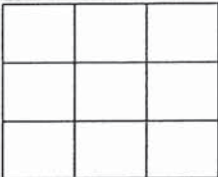
Opt. Cabinet hardware - Uppers	1070	12043-HARDWARE STD
Countertop	9816	Group 2-Quartz-Caesarstone-DARTON # 7514-3/4 inch with built-up edge ***2***
Countertop Edge	4005	DOUBLE MITRE 1 1/2 INCH ***UPG*** 
Opt. Sink	1111	N/A *****
Opt. Backsplash	5721	QT.CD.ARW.0306.BR-Colour and Dimension Bright-Arctic White-3 x 6 ***1***
Opt. Backsplash Grout	9836	Grout-Eggshell #5220 ***STD***
Opt. Backsplash Tile Pattern	3060	HORIZONTAL BRICK ***STD*** 
Flooring	8248	OV.CX.WHT.2424.PL-Carrara X-White Polished-24 x 24 ***6***
Floor Tile Grout	9837	Grout-Warm Grey #5093 ***STD***
Floor Tile Pattern	3000	STANDARD SQUARE ***STD*** 
Comment		

Foyer

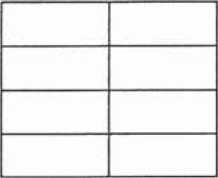
Flooring	8244	OV.CX.WHT.1224.PL-Carrara X-White Polished-12 x 24 See Tile Direction on Sketch Page ***5***	S 2
Floor Tile Grout	9837	Grout-Warm Grey #5093 ***STD***	
Floor Tile Pattern	3050	SIDE TO SIDE ***STD*** 	
Comment			

Powder Room

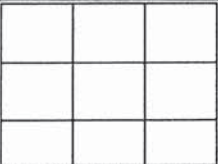
Flooring	9255	TR.SP.WHITE.1313 SEMPRE White Matte 13 x 13 ***STD***
Floor Tile Grout	9837	Grout-Warm Grey #5093 ***STD***
Floor Tile Pattern	3000	STANDARD SQUARE ***STD*** 

RM

4 of 50

Created: 8/26/2024 15:03:57

Closed:

Plumbing Fixture (Colour)	1737	Plumbing Fixtures-WHITE ***STD***
Comment		

Flooring	8499	Red Oak UVF-Vintage Red Oak Solid Sculpted-PEWTER-3/4 inch X 5 inch **STD***
Comment		

Flooring	8499	Red Oak UVF-Vintage Red Oak Solid Sculpted-PEWTER-3/4 inch X 5 inch **STD***
Comment		

Type	8869	Majestic MERC32 ***STD***
Mantle	1435	NF 15-Paint Grade Mantle- Flat (Per Plan)-WHITE ***STD***
Surround (STD)	8874	3 pc- 4 inch Marble Surround-Grigio Carnico ***STD***

- Heathwood and its contractors will not be liable for any damage on items placed/@installed above a FP after closing.

Comment

Flooring	8248	OV.CX.WHT.2424.PL-Carrara X-White Polished-24 x 24 ***6***
Floor Tile Grout	9837	Grout-Warm Grey #5093 ***STD***
Floor Tile Pattern	3000	STANDARD SQUARE ***STD***

Comment

Flooring	8499	Red Oak UVF-Vintage Red Oak Solid Sculpted-PEWTER-3/4 inch X 5 inch **STD***
Comment		

112



Customer Colours

RAMEERA MAKESWARAN/  
Project: Country Lane  
Unit: 712, Phase: 7  
Model: 30-2794 A The Willowglen

5 of 50

717

Created: 8/26/2024 15:00:57

Locked:

Closed:

Upper Hall

Flooring	8499	Red Oak UVF-Vintage Red Oak Solid Sculpted-PEWTER-3/4 inch X 5 inch **STD**
Comment		

Master Bedroom

Flooring	9252	DY 16787-Dynasty Tex-MYSTIC BEIGE-40 oz Poly***STD**
Comment		

Bedroom 2

Flooring	9252	DY 16787-Dynasty Tex-MYSTIC BEIGE-40 oz Poly***STD**
Comment		

Bedroom 3

Flooring	9252	DY 16787-Dynasty Tex-MYSTIC BEIGE-40 oz Poly***STD**
Comment		

Bedroom 4

Flooring	9252	DY 16787-Dynasty Tex-MYSTIC BEIGE-40 oz Poly***STD**
Comment		

Master Ensuite

Cabinet Colour/Style	9166	Viking III-CHARLESTON-ORCHID-3DL ***STD**									
Cabinet Hardware	2092	9661-HARDWARE ***STD**									
Countertop	8827	4925K-07-Countertop-CALCUTTA MARBLE-Wilsonart ***STD**									
Countertop Edge	1111	N/A *****									
Floor Tile	5494	GE.NA.GRY.1313-New Albion-Grey-13 x 13 ***STD**									
Floor Tile Grout	9837	Grout-Warm Grey #5093 ***STD**									
Floor Tile Pattern	3000	STANDARD SQUARE ***STD**									
		<table><tr><td></td><td></td><td></td></tr><tr><td></td><td></td><td></td></tr><tr><td></td><td></td><td></td></tr></table>									

HR

Customer Colours

RAMEERA MAKESWARAN/  
Project: Country Lane  
Unit: 712, Phase: 7  
Model: 30-2794 A The Willowglen

Created: 8/26/2024 15:09:57  
Locked:  
Closed:

Shower Wall Tile	9022	QT.WV.TGR.0810-Weave-Tender Grey-8 x 10 ***STD***
Shower Wall Tile Grout	9836	Grout-Eggshell #5220 ***STD***
Shower Wall Tile Pattern	3090	VERTICAL STACKED ***STD*** <div></div>
Shower Floor Tile	8665	OD.ON.TPE.0202.MT.N-Ontario Series Mosaic-Taupe Matte-2 x 2 ***1***
Shower Floor Tile Grout	9837	Grout-Warm Grey #5093 ***STD***
Shower Floor Tile Pattern	3000	STANDARD SQUARE ***STD*** <div></div>
Shower Jamb(s) and Sill(s)	8923	Shower Jamb / Sill-Thassos White ***STD***
Plumbing Fixture (colour)	1737	Plumbing Fixtures-WHITE ***STD***
Comment		

Shared Ensuite

Cabinet Colour/Style	9158	Viking III-SIMCOE-NAVY BLUE-3DL ***STD***
Cabinet Hardware	2084	171-HARDWARE ***STD***
Countertop	8827	4925K-07-Countertop-CALCUTTA MARBLE-Wilsonart ***STD***
Countertop Edge	1111	N/A *****
Floor Tile	9439	TH.CT.LGR.1212.MT-Construct-Light Grey Matte-12 x 12 STD ***STD***
Floor Tile Grout	9837	Grout-Warm Grey #5093 ***STD***
Floor Tile Pattern	3000	STANDARD SQUARE ***STD*** <div></div>
Wall Tile	5420	QT.SP.DGR.0810-Splendour-Dark Grey-8 inch x 10 inch ***STD***
Wall Tile Grout	9836	Grout-Eggshell #5220 ***STD***
Wall Tile Pattern	3090	VERTICAL STACKED ***STD*** <div></div>
Opt. Shower Floor Tile	1111	N/A *****
Opt. Shower Floor Tile Grout	1111	N/A *****

fw



Customer Colours

RAMEERA MAKESWARAN/  
Project: Country Lane  
Unit: 712, Phase: 7  
Model: 30-2794 A The Willowglen

7 of 50

717

Created: 8/16/2024 15:00:57

Locked:

Closed:

Opt. Shower Floor Tile Pattern	1111	N/A *****
Opt. Shower Jamb(s) and Sill(s)	1111	N/A *****
Plumbing Fixture (colour)	1737	Plumbing Fixtures-WHITE ***STD***
Comment		

Ensuite 4

Cabinet Colour/Style	9163	Viking II-GEORGIAN-RAIN CLOUD-3DL ***STD***									
Cabinet Hardware	2076	181-HARDWARE ***STD***									
Countertop	8822	4924-38-Countertop-WHITE CARRARA-Wilsonart ***STD***									
Countertop Edge	1111	N/A *****									
Floor Tile	9071	GE.BY.AZR.1313 New Byzantine Azzuro 13x13 ***STD***									
Floor Tile Grout	9837	Grout-Warm Grey #5093 ***STD***									
Floor Tile Pattern	3000	STANDARD SQUARE ***STD***									
		<table><tr><td></td><td></td><td></td></tr><tr><td></td><td></td><td></td></tr><tr><td></td><td></td><td></td></tr></table>									
Shower Wall Tile	9020	QT.WV.WHT.0810-Weave-White-8 x 10 ***STD***									
Shower Wall Tile Grout	9836	Grout-Eggshell #5220 ***STD***									
Shower Wall Tile Pattern	3090	VERTICAL STACKED ***STD***									
		<table><tr><td></td><td></td><td></td><td></td></tr><tr><td></td><td></td><td></td><td></td></tr></table>									
Shower Floor Tile	8661	OD.ON.SWT.0202.MT.N-Ontario Series Mosaic-Snow White Matte-2 x 2 ***STD***									
Shower Floor Tile Grout	9836	Grout-Eggshell #5220 ***STD***									
Shower Floor Tile Pattern	3000	STANDARD SQUARE ***STD***									
		<table><tr><td></td><td></td><td></td></tr><tr><td></td><td></td><td></td></tr><tr><td></td><td></td><td></td></tr></table>									
Shower Jamb(s) and Sill(s)	8923	Shower Jamb / Sill-Thassos White ***STD***									
Plumbing Fixture (colour)	1737	Plumbing Fixtures-WHITE ***STD***									
Comment											

MR

Customer Colours

RAMEERA MAKESWARAN/  
Project: Country Lane  
Unit: 712, Phase: 7  
Model: 30-2794 A The Willowglen

Created: 8/26/2024 15:09:57  
Locked:  
Closed:

Flooring	5494	GE.NA.GRY.1313-New Albion-Grey-13 x 13 ***STD***									
Floor Tile Grout	9837	Grout-Warm Grey #5093 ***STD***									
Floor Tile Pattern	3000	STANDARD SQUARE ***STD***									
		<table><tr><td></td><td></td><td></td></tr><tr><td></td><td></td><td></td></tr><tr><td></td><td></td><td></td></tr></table>									
Opt. Cabinet Colour/Style - Uppers	1111	N/A *****									
Opt. Cabinet Hardware - Uppers	1111	N/A *****									
Comment											

Lower Level Finished Foyer

Flooring	9252	DY 16787-Dynasty Tex-MYSTIC BEIGE-40 oz Poly***STD***
Comment		

Lower Level Recreation Room

Flooring	9252	DY 16787-Dynasty Tex-MYSTIC BEIGE-40 oz Poly***STD***
Comment	NF-15 WHITE PAINT GRADE CABINET MANTLE FOR ELECTIC FIREPLACE	

PG 20

Lower Level Bedroom

Flooring	9252	DY 16787-Dynasty Tex-MYSTIC BEIGE-40 oz Poly***STD***
Comment		

Lower Level Bathroom

Cabinet Colour/Style	9163	Viking II-GEORGIAN-RAIN CLOUD-3DL ***STD***						
Cabinet Hardware	2076	181-HARDWARE ***STD***						
Countertop	8822	4924-38-Countertop-WHITE CARRARA-Wilsonart ***STD***						
Countertop Edge	1111	N/A *****						
Floor Tile	9071	GE.BY.AZR.1313 New Byzantine Azzuro 13x13 ***STD***						
Floor Tile Grout	9837	Grout-Warm Grey #5093 ***STD***						
Floor Tile Pattern	3000	STANDARD SQUARE ***STD***						
		<table><tr><td></td><td></td><td></td></tr><tr><td></td><td></td><td></td></tr></table>						

PA



Customer Colours

RAMEERA MAKESWARAN/  
Project: Country Lane  
Unit: 712, Phase: 7  
Model: 30-2794 A The Willowglen

9 of 50<sup>717</sup>

Created: 8/26/2024 15:09:57  
Locked:  
Closed:

		<div></div>
Shower Wall Tile	9020	QT.WV.WHT.0810-Weave-White-8 x 10 ***STD***
Shower Wall Tile Grout	9836	Grout-Eggshell #5220 ***STD***
Shower Wall Tile Pattern	3090	VERTICAL STACKED ***STD***
		<div></div>
Shower Floor Tile	8661	OD.ON.SWT.0202.MT.N-Ontario Series Mosaic-Snow White Matte-2 x 2 ***STD***
Shower Floor Tile Grout	9836	Grout-Eggshell #5220 ***STD***
Shower Floor Tile Pattern	3000	STANDARD SQUARE ***STD***
		<div></div>
Shower Jamb(s) and Sill(s)	8923	Shower Jamb / Sill-Thassos White ***STD***
Plumbing Fixture (colour)	1737	Plumbing Fixtures-WHITE ***STD***
Comment		

Main Stairs

Type	1712	Oak Stairs ***STD***
Colour	7922	Eclipse (Pewter) STAIN TO COMPLIMENT HARDWOOD AND WILL VARY FROM FLOORING ***STD***
Handrail/Pickets/Posts Type	8148	Single Collar Alt. Plain w/ Shoes with 3 1/2 Square/Cap Post(s)-BLACK ***STD***
Handrail/Pickets/Posts Colour	7922	Eclipse (Pewter) STAIN TO COMPLIMENT HARDWOOD AND WILL VARY FROM FLOORING ***STD***
Custom Stain/Paint	1111	N/A *****
Landing(s)	8499	Red Oak UVF-Vintage Red Oak Solid Sculpted-PEWTER-3/4 inch X 5 inch ***STD***
Opt. Carpet Runner	1111	N/A *****
Comment		

Lower Level Stairs

Type	1712	Oak Stairs ***STD***
Colour	7922	Eclipse (Pewter) STAIN TO COMPLIMENT HARDWOOD AND WILL VARY FROM FLOORING ***STD***
Handrail/Pickets/Posts Type	8148	Single Collar Alt. Plain w/ Shoes with 3 1/2 Square/Cap Post(s)-BLACK ***STD***
Handrail/Pickets/Posts Colour	7922	Eclipse (Pewter) STAIN TO COMPLIMENT HARDWOOD AND WILL VARY FROM FLOORING ***STD***
Custom Stain/Paint	1111	N/A *****

142

Customer Colours

RAMEERA MAKESWARAN/  
Project: Country Lane  
Unit: 712, Phase: 7  
Model: 30-2794 A The Willowglen

10 of 50

Created: 8/22/2024 15:09:57

Locked:  
Closed:

Landing(s)	8499	Red Oak UVF-Vintage Red Oak Solid Sculpted-PEWTER-3/4 inch X 5 inch **STD**
Opt. Carpet Runner	1111	N/A *****
Comment		

Throughout

Switches and Plug	5796	Decora White Switches and Plugs ***STD**
Thresholds	2232	Metal Thresholds ***STD**
Underpad	1079	500 Series-Underpad ***STD**
Trim Size	8704	5 1/4 inch Baseboard and 3 inch Integrated Backbend Casings ***UPG** / ***STD in Singles**
Trim - Paint Colour	1716	Trim-WHITE ***STD**
Walls - Paint Colour	1717	22-Wall-WARM GREY ***STD**
Comment		

Purchaser: M. Rameera

RAMEERA MAKESWARAN

Oct 2/24

Date

[Signature]

Decor Consultant

Oct 2/24

Date

Purchaser: \_\_\_\_\_

\_\_\_\_\_

\_\_\_\_\_

Date

[Signature]

Country Lane

-11- 05 2024

Date Approved





CONSTRUCTION SUMMARY

Lot: 712  
Model: 30-2794 A The Willowglen  
Project/Phase: Country Lane / 7

Offer Worksheet	TEN THOUSAND (\$10,000) DOLLARS AT DECOR. (NO CASH VALUE) Note:
Offer Worksheet	Supply and Install Central Air Conditioning Note:
Offer Worksheet	Two Men and a Truck Credit of One Thousand Dollars (\$1000.00) for moving services only, Into your Heathwood Home (No Cash Value) The Credit is Non-Transferable and cannot be combined with any other offer. - Singles Note:
Offer Worksheet	Classic Collection: Five Appliances: SS Fridge, Stove, Dishwasher: White Front Loader Washer/Dryer (Singles) Note:
Offer Worksheet	The Purchaser(s) acknowledge that they have NOT been referred by an existing Heathwood Homeowner and therefor are not entitled to a referral fee under Heathwood Homes Referral program. Note:
Offer Worksheet	This is Possibly a Deck Grading Condition that includes a deck with steps to grade. Note:
Offer Worksheet	This House requires a Rear Elevation Upgrade Due to Architect Control. Note:



CONSTRUCTION SUMMARY

Lot: 712  
Model: 30-2794 A The Willowglen  
Project/Phase: Country Lane / 7

ADMIN FEE

Invoice	Qty.	Description
1756	1.0	- DECOR DOLLARS AS PER BONUS \$10,000.00
05Nov24 NoCat		

APPLIANCES

Invoice	Qty.	Description
1756 389,736 05Nov24 **	1.0	KITCHEN - GRANITE - GRANITE CUTOUT w/ STRAIGHT EDGE POLISH TO ACCOMMODATE COOK TOP  FOR 36" GAS COOKTOP SKETCH # 3 SEE SPECS <b>See Specs</b>
1756  05Nov24 NoCat	1.0	KITCHEN - SUPPLY AND INSTALL AVG- AVW 368CS 36" HOODFAN  SEE SPECS <b>CABINETRY-delete stove uppers; ELECTRICAL-Notify; HEATING/AIR CONDITIONING-Duct Size remains 6 i</b>

CABINETRY

Invoice	Qty.	Description
1756 714,396 05Nov24	1.0	KITCHEN - CABINETRY-VIKING II/III-OPT. BUILT-INS + 8B INCLUDING SOFT-CLOSE TANDEMBOX POTS AND PANS (2) DRAWERS (WIDTH MIN. 60CM/MAX. 90CM) (SIZE SUBJECT TO FLOOR PLAN)-UPG  SKETCH # 3 SEE APPLIANCE SPECS <b>DRYWAL-Notify; FRAMING-Modify Bulkhead; GRANITE-delete partial countertop due to Built-in; PAINTING-</b>
1756 700,008 05Nov24	1.0	SERVERY ONLY - CABINETRY - OPT SERVERY UPPER-VIKING II/III-UPG  SKETCH # 2 AND 3 <b>DRYWAL-Notify; FRAMING-Modify Bulkhead; PAINTING-Notify</b>
1756 389,736 05Nov24 **	1.0	KITCHEN - GRANITE - GRANITE CUTOUT w/ STRAIGHT EDGE POLISH TO ACCOMMODATE COOK TOP  FOR 36" GAS COOKTOP SKETCH # 3 SEE SPECS <b>See Specs</b>
1756  05Nov24 ** NoCat	1.0	KITCHEN - SUPPLY AND INSTALL AVG- AVW 368CS 36" HOODFAN  SEE SPECS <b>CABINETRY-delete stove uppers; ELECTRICAL-Notify; HEATING/AIR CONDITIONING-Duct Size remains 6 i</b>
1756 714,424 05Nov24	1.0	KITCHEN - CABINETRY - 16B-60CM WIDE PULL-OUT DOOR BASE CABINET WASTE/RECYCLE CENTRE WITH SOFT-CLOSE ([4] BINS TOTAL, INCLUDING [2] 35L) (AVAILABLE ONLY WITH 60CM WIDE CABINET)-VIKING  TO INCLUDE TOP DRAWER SKETCH # 3





CONSTRUCTION SUMMARY

Lot: 712  
Model: 30-2794 A The Willowglen  
Project/Phase: Country Lane / 7

CERAMICS

Invoice	Qty.	Description
1756 702,610 05Nov24	1.0	Mud Room - CERAMIC - MUD ROOM - FLOOR - UG 6 - UPG
1756 702,612 05Nov24	1.0	Servery - CERAMIC - SERVERY - FLOOR - UG 6 - UPG
1756 702,611 05Nov24	1.0	Kitchen/Breakfast - CERAMIC - KITCHEN/BREAKFAST - FLOOR - UG 6 - UPG
1756 702,589 05Nov24	1.0	Foyer - CERAMIC - FOYER - FLOOR - UG 5 - UPG
1756 702,512 05Nov24	1.0	Master Shower - CERAMIC - MASTER SHOWER - MOSAIC - UG 1 - UPG
1801 702,710 22Jan25	1.0	Servery - CERAMIC - SERVERY - BACKSPLASH SINGLES SERVERY - UG 1 - UPG  SUPPLY AND INSTALL GROUP 1 3 X 6" COLOUR AND DIMENSION BRIGHT -ARCTIC WHITE QT.CD.ARW.0306BR WITH STANDARD EGGSHELL GROUT IN HORIZONTAL BRICK PATTERN AS SPECIFIED IN IFSS., BUT UPGRADE MISSED ON SALES SELECTION SHEET

DRYWALL

Invoice	Qty.	Description
1756 714,396 05Nov24 **	1.0	KITCHEN - CABINETRY-VIKING II/III-OPT. BUILT-INS + 8B INCLUDING SOFT-CLOSE TANDEMBOX POTS AND PANS (2) DRAWERS (WIDTH MIN. 60CM/MAX. 90CM) (SIZE SUBJECT TO FLOOR PLAN)-UPG  SKETCH # 3 SEE APPLIANCE SPECS <b>DRYWAL-Notify; FRAMING-Modify Bulkhead; GRANITE-delete partial countertop due to Built-in; PAINTING-</b>
1756 700,008 05Nov24 **	1.0	SERVERY ONLY - CABINETRY - OPT SERVERY UPPER-VIKING II/III-UPG  SKETCH # 2 AND 3 <b>DRYWAL-Notify; FRAMING-Modify Bulkhead; PAINTING-Notify</b>
1756 714,607 05Nov24 **	1.0	- CLASSIC COLLECTION SCHEDULE A - Choice of 20 LED (4000K) pot lights in finished areas (Second Floor Potlight(s) Require Smooth Ceiling) DRYWALL-Drywall Ceiling cutouts for potlights FRAMING-Frame to accommodate potlights 4 X REC ROOM DO NOT DELETE STANDARD LIGHTS 6 X GREAT ROOM ON SEPARATE SWITCH 6 X KITCHEN/ BREAKFAST ROOM USE EXISTING 3 WAY SWITCH (RELOCATE STANDARD LIGHTS ABOVE ISLAND) 4 X DINING ROOM ON SEPARATE SWITCH SKETCH # 1 AND 2



CONSTRUCTION SUMMARY

Lot: 712  
Model: 30-2794 A The Willowglen  
Project/Phase: Country Lane / 7

ELECTRICAL

Invoice	Qty.	Description
1756 389,736 05Nov24 **	1.0	KITCHEN - GRANITE - GRANITE CUTOUT w/ STRAIGHT EDGE POLISH TO ACCOMMODATE COOK TOP  FOR 36" GAS COOKTOP SKETCH # 3 SEE SPECS <b>See Specs</b>
1756 389,800 05Nov24 **	1.0	KITCHEN - HEATING/AIR - ROUGH-IN GAS LINE FOR GAS STOVE AT MAIN FLOOR (SEE SPECS) (HOOK-UP NOT INCLUDED) LEAVE STANDARD 120 VOLT ELECTRICAL OUTLET ON A SEPARATE CIRCUIT. * SPECIFY IF STANDARD 220V WILL STAY OR BE RELOCATED STANDARD 240V 40 AMP TO BE RELOCATED FOR BUILT-IN OVEN SKETCH # 3 SEE SPECS <b>ELECTRICAL-Notify</b>
1756 390,528 05Nov24	1.0	- ELECTRICAL-RELOCATION OF SWITCHES/LIGHTS (MUST SPECIFY LOCATION)-NOTE: PLUGS CANNOT BE RELOCATED- MUST PURCHASE ADDITIONAL OUTLET.  RELOCATE STD 220 PLUG TO BUILT IN OVEN / MICRO LOCATION
1756 390,528 05Nov24	2.0	KITCHEN - ELECTRICAL-RELOCATION OF SWITCHES/LIGHTS (MUST SPECIFY LOCATION)-NOTE: PLUGS CANNOT BE RELOCATED- MUST PURCHASE ADDITIONAL OUTLET.  RELOCATE KITCHEN & BRKFST STD LIGHTS TO OVER ISLAND SKETCH # 2
1756 390,516 05Nov24	1.0	KITCHEN - ELECTRICAL-OUTLET-EXTRA WALL INTERIOR OUTLET (120V/15A) ON A SEPARATE CIRCUIT (ON ARCAFAULT)  FOR BUILT-IN MICROWAVE SKETCH # 3
1756  05Nov24 ** NoCat	1.0	KITCHEN - SUPPLY AND INSTALL AVG- AVW 368CS 36" HOODFAN  SEE SPECS <b>CABINETRY-delete stove uppers; ELECTRICAL-Notify; HEATING/AIR CONDITIONING-Duct Size remains 6 i</b>
1756 714,607 05Nov24	1.0	- CLASSIC COLLECTION SCHEDULE A - Choice of 20 LED (4000K) pot lights in finished areas (Second Floor Potlight(s) Require Smooth Ceiling) DRYWALL-Drywall Ceiling cutouts for potlights FRAMING-Frame to accommodate potlights 4 X REC ROOM DO NOT DELETE STANDARD LIGHTS 6 X GREAT ROOM ON SEPARATE SWITCH 6 X KITCHEN/ BREAKFAST ROOM USE EXISTING 3 WAY SWITCH (RELOCATE STANDARD LIGHTS ABOVE ISLAND) 4 X DINING ROOM ON SEPARATE SWITCH SKETCH # 1 AND 2

FRAMING

Invoice	Qty.	Description
1756 714,396 05Nov24 **	1.0	KITCHEN - CABINETRY-VIKING II/III-OPT. BUILT-INS + 8B INCLUDING SOFT-CLOSE TANDEMBOX POTS AND PANS (2) DRAWERS (WIDTH MIN. 60CM/MAX. 90CM) (SIZE SUBJECT TO FLOOR PLAN)-UPG  SKETCH # 3 SEE APPLIANCE SPECS <b>DRYWAL-Notify; FRAMING-Modify Bulkhead; GRANITE-delete partial countertop due to Built-in; PAINTING-</b>
1756 700,008 05Nov24 **	1.0	SERVERY ONLY - CABINETRY - OPT SERVERY UPPER-VIKING II/III-UPG  SKETCH # 2 AND 3 <b>DRYWAL-Notify; FRAMING-Modify Bulkhead; PAINTING-Notify</b>
1756 714,607 05Nov24 **	1.0	- CLASSIC COLLECTION SCHEDULE A - Choice of 20 LED (4000K) pot lights in finished areas (Second Floor Potlight(s) Require Smooth Ceiling) DRYWALL-Drywall Ceiling cutouts for potlights FRAMING-Frame to accommodate potlights 4 X REC ROOM DO NOT DELETE STANDARD LIGHTS 6 X GREAT ROOM ON SEPARATE SWITCH 6 X KITCHEN/ BREAKFAST ROOM USE EXISTING 3 WAY SWITCH (RELOCATE STANDARD LIGHTS ABOVE ISLAND) 4 X DINING ROOM ON SEPARATE SWITCH SKETCH # 1 AND 2





CONSTRUCTION SUMMARY

Lot: 712  
Model: 30-2794 A The Willowglen  
Project/Phase: Country Lane / 7

GRANITE

Invoice	Qty.	Description
1756 714,396 05Nov24 **	1.0	KITCHEN - CABINETRY-VIKING II/III-OPT. BUILT-INS + 8B INCLUDING SOFT-CLOSE TANDEMBOX POTS AND PANS (2) DRAWERS (WIDTH MIN. 60CM/MAX. 90CM) (SIZE SUBJECT TO FLOOR PLAN)-UPG  SKETCH # 3 SEE APPLIANCE SPECS <b>DRYWAL-Notify; FRAMING-Modify Bulkhead; GRANITE-delete partial countertop due to Built-in; PAINTING-</b>
1756 389,736 05Nov24	1.0	KITCHEN - GRANITE - GRANITE CUTOUT w/ STRAIGHT EDGE POLISH TO ACCOMMODATE COOK TOP  FOR 36" GAS COOKTOP SKETCH # 3 SEE SPECS <b>See Specs</b>
1756 711,585 05Nov24	1.0	- GRANITE - KITCHEN - GROUP 2 WITH 1 1/2 IN MITER EDGE - UPG

HEATING / AIR CONDITIONING

Invoice	Qty.	Description
1756 389,800 05Nov24	1.0	KITCHEN - HEATING/AIR - ROUGH-IN GAS LINE FOR GAS STOVE AT MAIN FLOOR (SEE SPECS) (HOOK-UP NOT INCLUDED) LEAVE STANDARD 120 VOLT ELECTRICAL OUTLET ON A SEPARATE CIRCUIT. * SPECIFY IF STANDARD 220V WILL STAY OR BE RELOCATED STANDARD 240V 40 AMP TO BE RELOCATED FOR BUILT-IN OVEN SKETCH # 3 SEE SPECS <b>ELECTRICAL-Notify</b>
1756  05Nov24 ** NoCat	1.0	KITCHEN - SUPPLY AND INSTALL AVG- AVW 368CS 36" HOODFAN  SEE SPECS <b>CABINETRY-delete stove uppers; ELECTRICAL-Notify; HEATING/AIR CONDITIONING-Duct Size remains 6 i</b>

PAINTING

Invoice	Qty.	Description
1756 714,396 05Nov24 **	1.0	KITCHEN - CABINETRY-VIKING II/III-OPT. BUILT-INS + 8B INCLUDING SOFT-CLOSE TANDEMBOX POTS AND PANS (2) DRAWERS (WIDTH MIN. 60CM/MAX. 90CM) (SIZE SUBJECT TO FLOOR PLAN)-UPG  SKETCH # 3 SEE APPLIANCE SPECS <b>DRYWAL-Notify; FRAMING-Modify Bulkhead; GRANITE-delete partial countertop due to Built-in; PAINTING-</b>
1756 700,008 05Nov24 **	1.0	SERVERY ONLY - CABINETRY - OPT SERVERY UPPER-VIKING II/III-UPG  SKETCH # 2 AND 3 <b>DRYWAL-Notify; FRAMING-Modify Bulkhead; PAINTING-Notify</b>

Sketch #1



30-2794 ELEV. A

The Willowglen

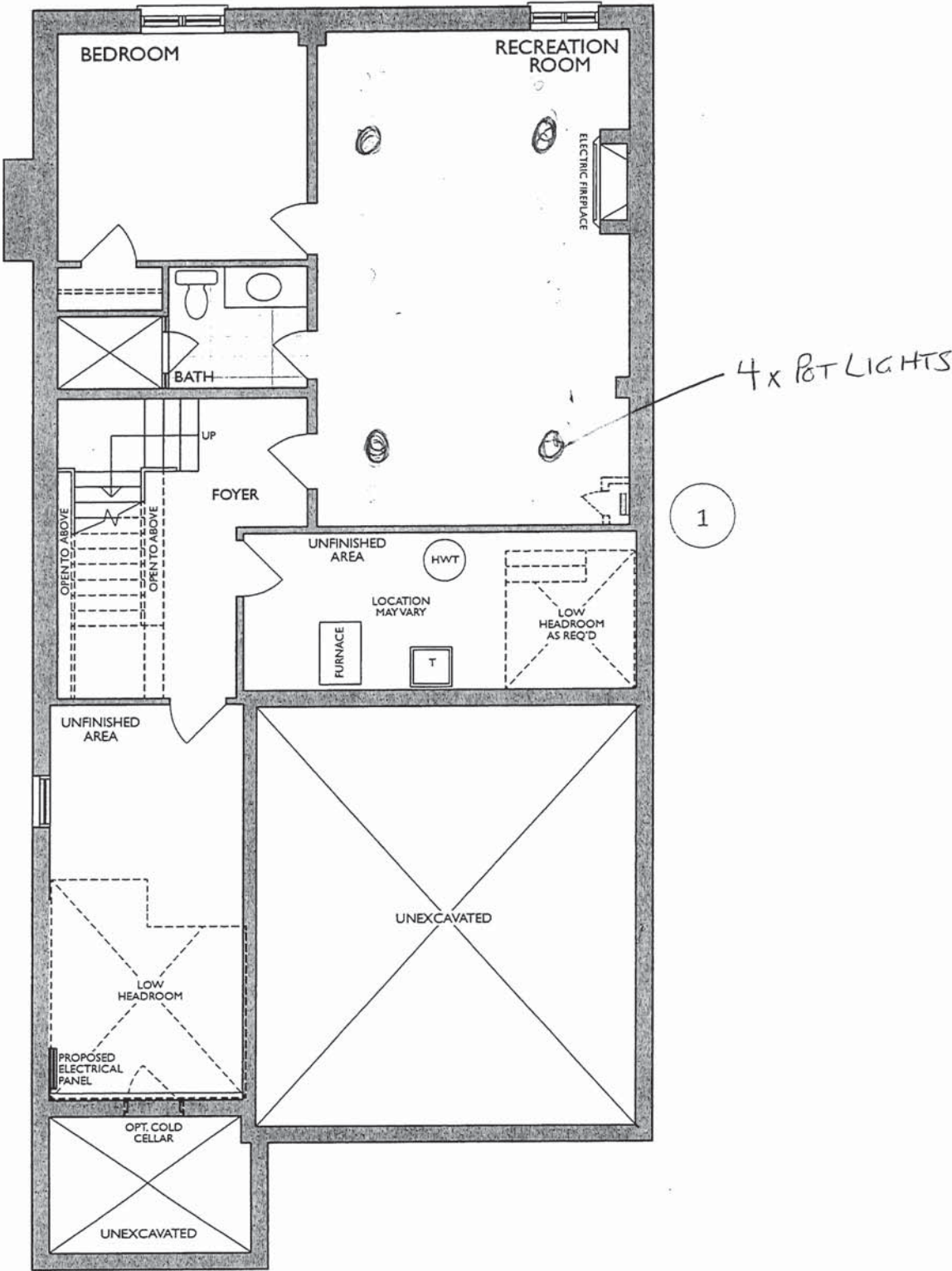

FINISHED LOWER LEVEL  
ELEV. A & B

Changes made to match the Architectural plan:  
1. Hydro closet when required

MF

\* Floor plan may vary due to grading conditions.

Sketch #2



30-2794 ELEV. A

The Willowglen

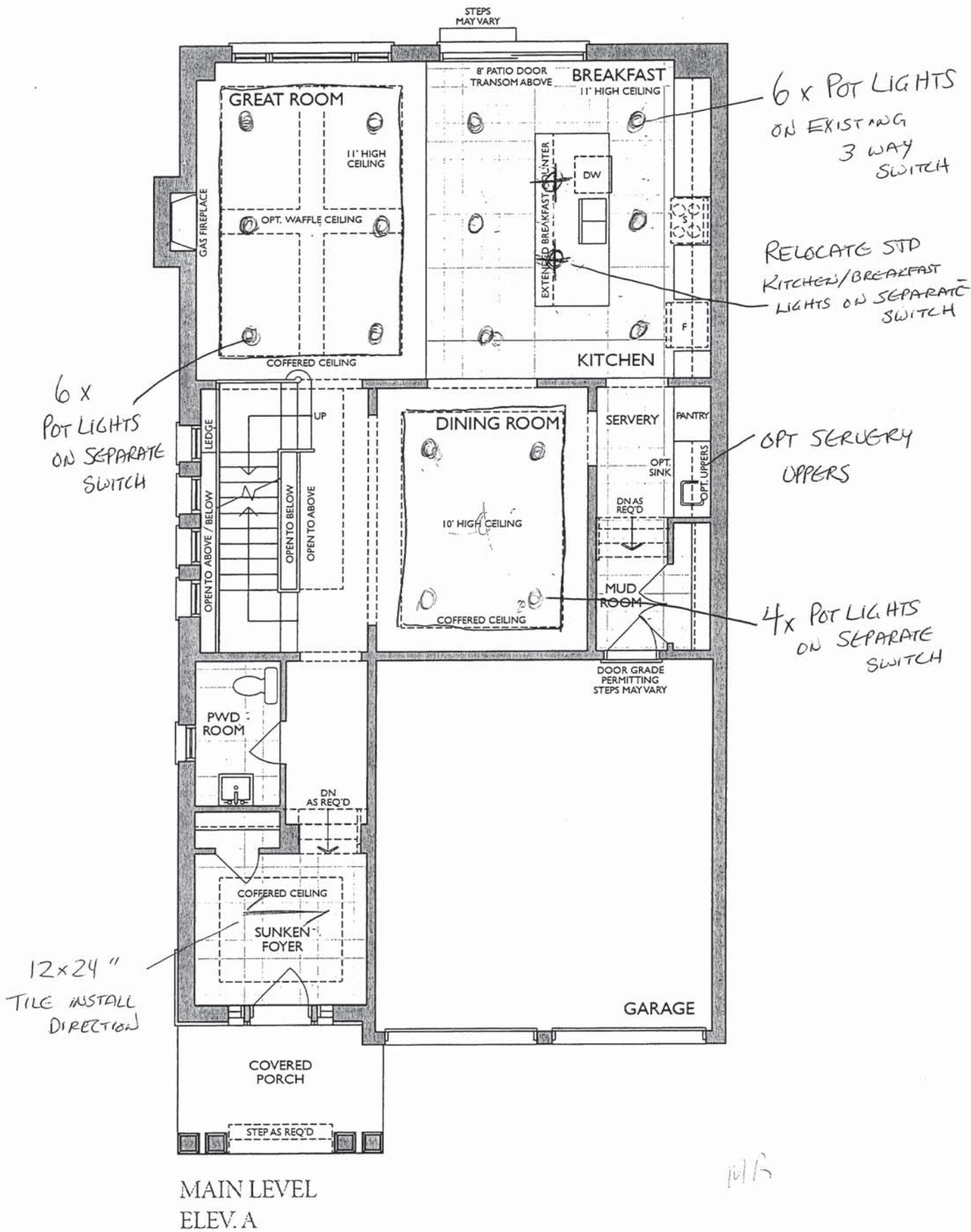

\* Floor plan may vary due to grading conditions.



Project: Country Lane  
Unit: 712, Phase: 7  
Model: 30-2794 A The Willowglen

Sketch # 3

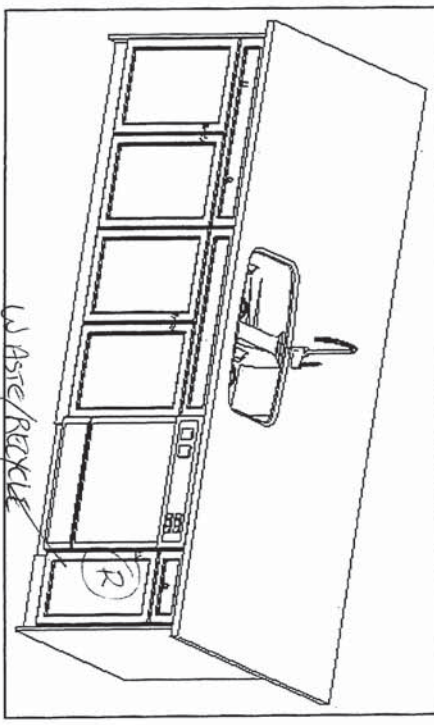
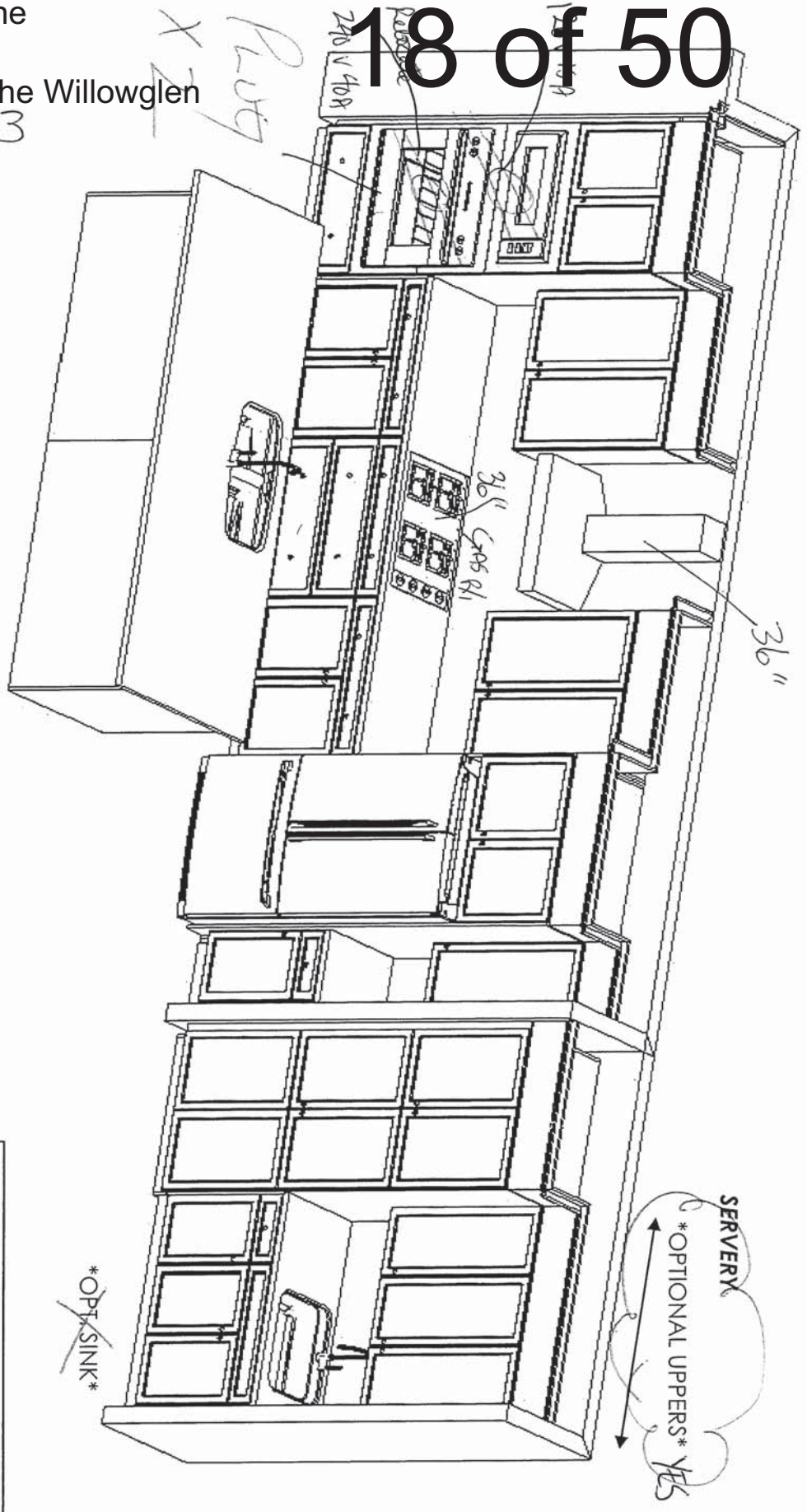

- Standard Features:
- Tandem Box Soft Close Drawers
  - Blumotion Hinges for Doors
  - Crown Moulding & fascia
  - Top Drawer Construction
  - Deep Fridge Upper w/Deep Panel
  - Tall upper Cabinets

Drawn By: Sepideh B  
Date: April 8, 2024  
Revision:  
Scale: Not To Scale

Approved By Builder:

Date:

Sketch # 4



30-2794 ELEV. A

The Willowglen

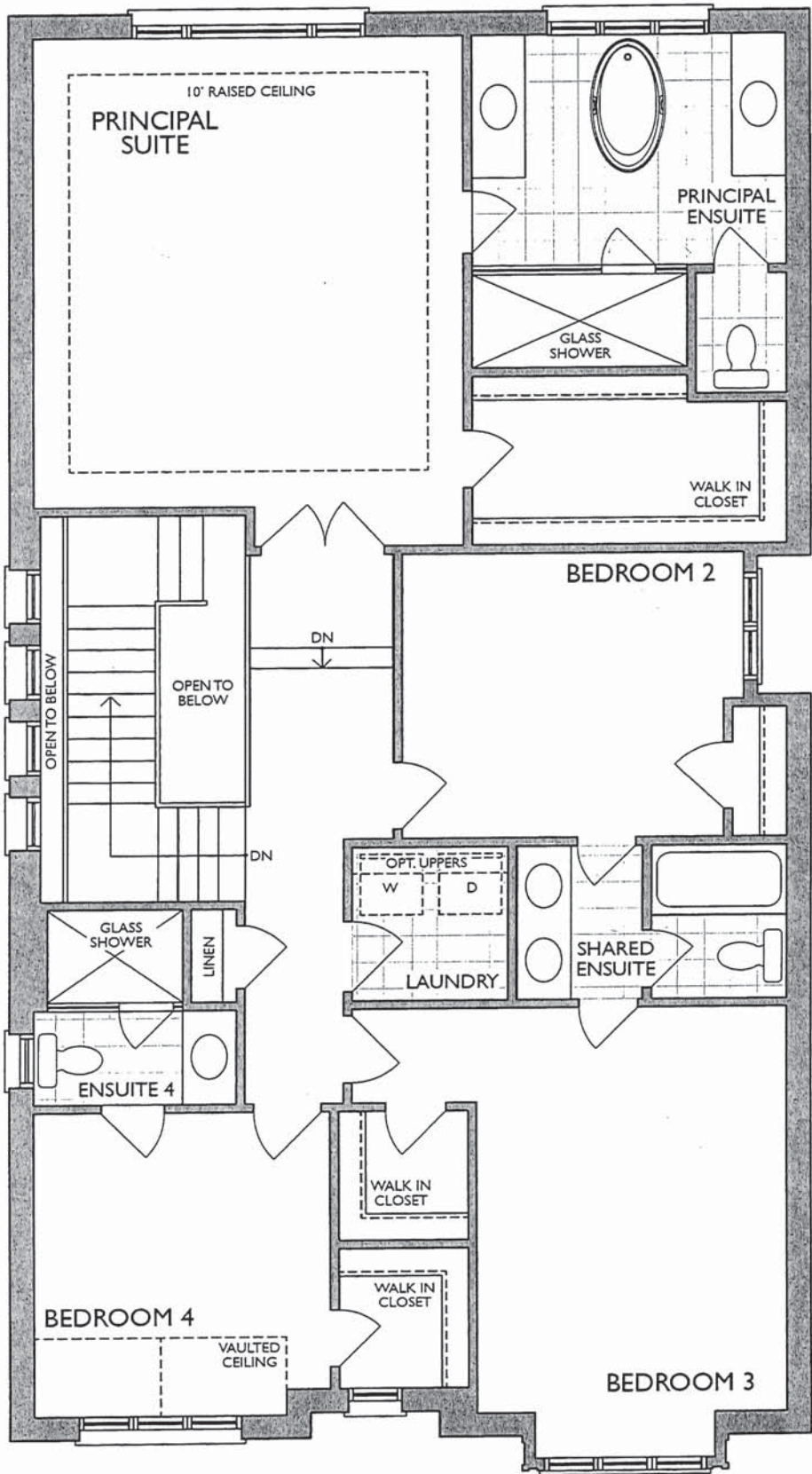

SECOND LEVEL  
ELEV. A

MF

\* Floor plan may vary due to grading conditions.



Project: Country Lane  
Unit: 712, Phase: 7  
Model: 30-2794 A The Willowglen

20 of 50



NEAS NF15 Mantel - FLAT WALL GREAT ROOM

CABINET - REC ROOM ELECTRIC  
F/P



*Reginox*

ND1831UA/9

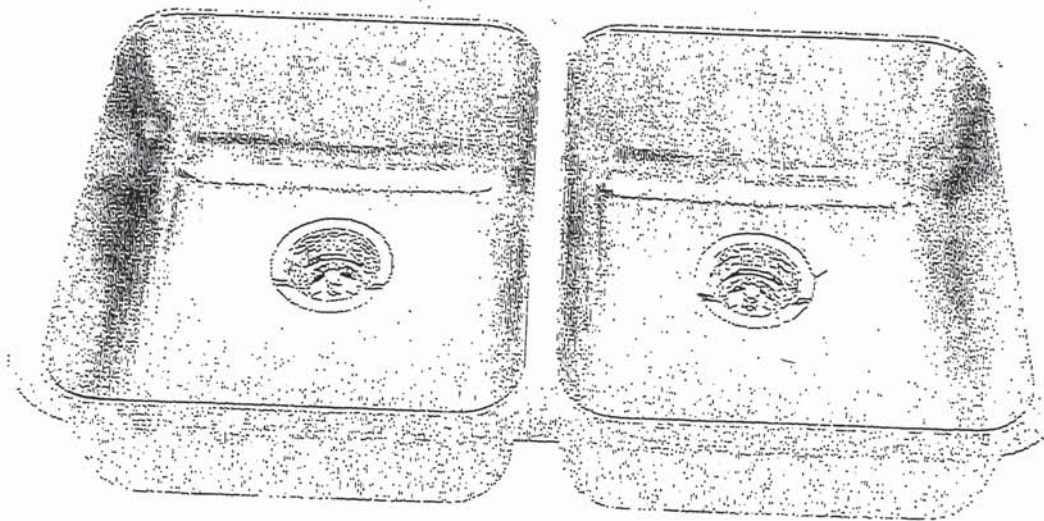

Optional Accessories

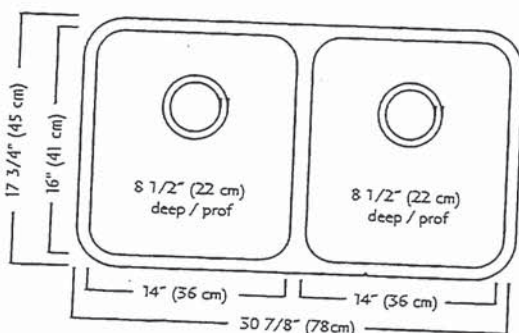

### ND1831UA/9 SPECIFICATION

Model ND1831UA/9 is a double (two equal size) bowl undermount sink manufactured by Franke Kindred Canada Limited from 18 gauge stainless steel. Product has silk finished rims and linear brush finished bowls. Sink is fully undercoated. Basket strainer waste fittings (3 1/2\", 89 mm) are included. Sink is backed with a limited lifetime warranty.

- O.D. 17 3/4\" x 30 7/8\" x 8 1/2\" (45 x 78 x 22 cm)
- Recommended for minimum 36\" cabinet

Franke Kindred Canada Limited  
 P.O. Box 190, 1000 Franke Kindred Road, Midland, Ontario, Canada, L4R 4K9 Phone: 866-687-7465 Fax: 800-361-8408

M/R

**MOEN®**

## Specifications

### FAUCET DESCRIPTION

- Reflex™ pulldown system offers smooth operation, easy movement and secure docking
- Power Clean™ spray technology
- Metal construction with various finishes identified by suffix
- Quick connect installation
- Pulldown spray with 68" braided hose
- Flexible supply lines with 3/8" compression fittings
- High arc spout provides height and reach to fill or clean large pots while pulldown wand provides the maneuverability for cleaning or rinsing
- 360° rotating spout
- Faucet designed for handle to be mounted on right side only

### OPERATION

- Lever style handle
- Temperature controlled by 100° arc of handle travel
- Operates with less than 5 lbs. of force
- Operates in stream or spray mode in the pullout or retracted position

### FLOW

- Flow is limited to 1.5 gpm (5.7 L/min) max at 60 psi

### CARTRIDGE

- 1255™ Duralast™ cartridge

### STANDARDS

- Third party certified to IAPMO Green, ASME A112.18.1/CSA B125.1 and all applicable requirements therein including NSF 61/9G & 372
- Meets CalGreen and Georgia SB370 requirements
- Complies with California Proposition 65 and with the Federal Safe Drinking Water Act
- The backflow protection system in the device consists of two independently operating check valves, a primary and a secondary which prevent backflow
- ADA  for lever handle

### WARRANTY

- Lifetime limited warranty against leaks, drips and finish defects to the original homeowner
  - 10 year limited warranty when used in a multifamily installation
  - 5 year limited warranty when used in a commercial installation
- Visit [www.moen.com/support](http://www.moen.com/support) for complete details and limitations

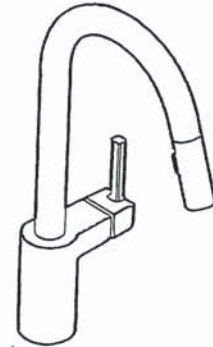

**ALIGN™**  
Single Handle High Arc  
Pulldown Kitchen Faucet

Models: 7565 series

**NOTE:** THIS FAUCET IS DESIGNED TO BE INSTALLED  
THROUGH 1 HOLE, 1-1/2" (38mm) MIN. DIA.  
(OPTIONAL 3-HOLE ESCUTCHEON 141002 AVAILABLE)

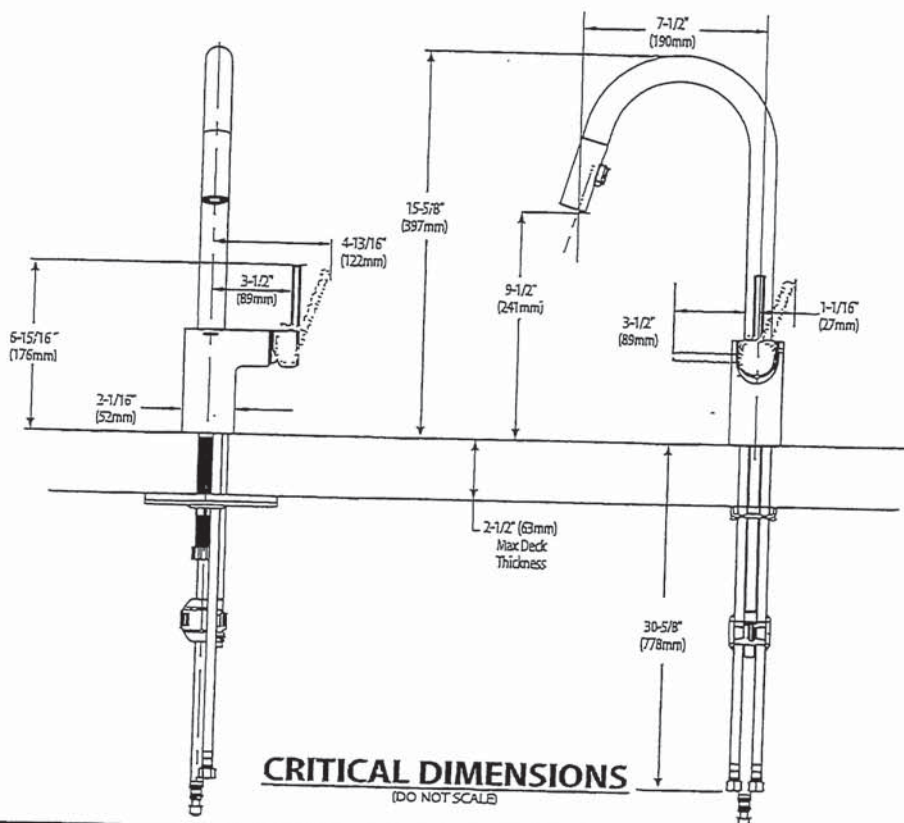

MR





☒ BARRIER FREE (ABOVE COUNTER OR DROP-IN ONLY)

**BOULEVARD®  
PEDESTAL SINK**  
VITREOUS CHINA

**BOULEVARD® PEDESTAL SINK**

- STD ☒ ~~0641.800~~ Faucet holes on 8" (203mm) centers (illustrated)  
☒ ~~0641.400~~ Faucet holes on 4" (102mm) centers  
☒ ~~0641.100~~ Center hole only
- Classic styled rectangular pedestal lavatory
  - Vitreous china
  - Rear overflow
  - Supplied with mounting kit
  - Right Height® for greater comfort during use
  - Faucet ledge with large deck area (faucet not included)
  - **Design coordinates with Boulevard® Toilet**
  - Basin has flat bottom to also allow use as an **above counter sink** or a **drop-in sink** (with u-shaped cut out)

**Nominal Dimensions:**

24" x 19" x 35-1/2"  
(610 x 483 x 902mm)

- ☐ 0641.008 Pedestal top-8" (203mm) centers
- ☐ 0641.004 Pedestal top-4" (102mm) centers
- ☐ 0641.001 Pedestal top-center hole only
- ☐ 0010.000 Pedestal only

**Bowl sizes:**

17" (432mm) wide,  
12-1/2" (318mm) front to back,  
5" (127mm) deep

**Compliance Certifications -**

**Meets or Exceeds the Following Specifications:**

- ASME A112.19.2 - 2008/CSA B45.1-08

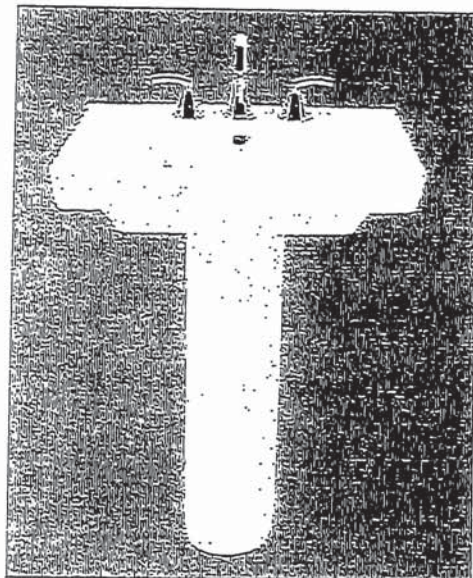

SEE REVERSE FOR ROUGHING-IN DIMENSIONS

**To Be Specified:**

- ☐ Color: ☐ White ☐ Linen
- ☐ Faucet Finish:
- ☐ Supplies:
- ☐ 1-1/4" Trap:
- ☐ Nipple:

\* See faucet section for additional models available

MR



American  
Standard

 BARRIER FREE (ABOVE COUNTER OR DROP-IN ONLY)

BOULEVARD®  
PEDESTAL SINK  
VITREOUS CHINA

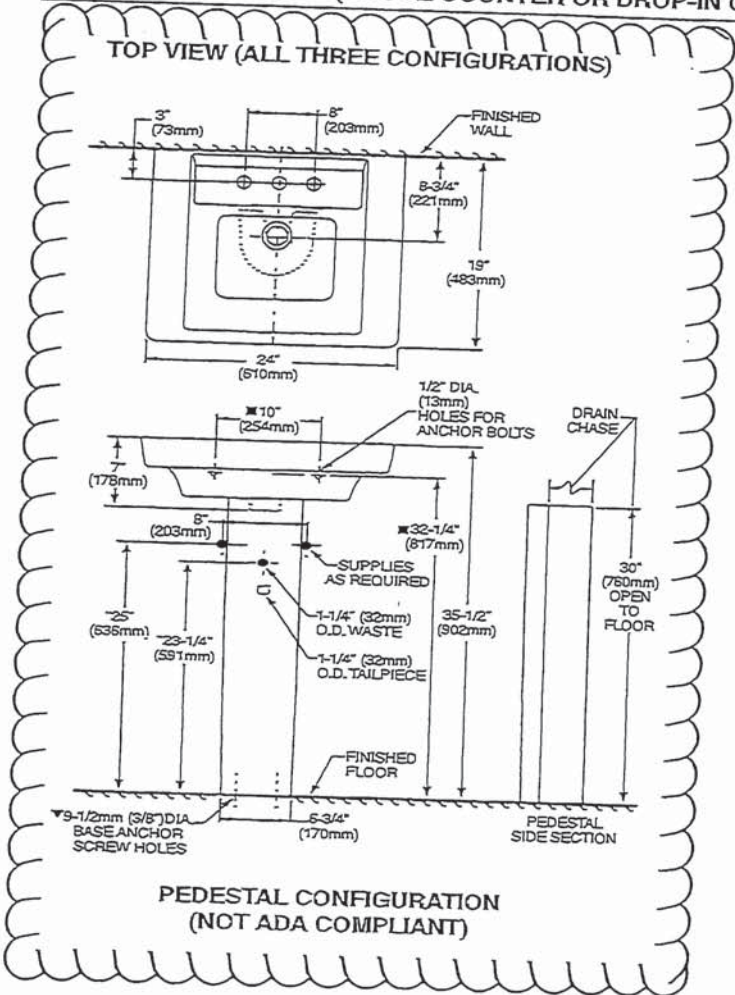

American Standard

 BARRIER FREE

COLONY™  
COUNTERTOP SINK  
VITREOUS CHINA

COLONY COUNTERTOP SINK

- Vitreous china
- Self-rimming
- Front overflow
- Supplied with template
- Faucet deck
- (Faucet shown not included)

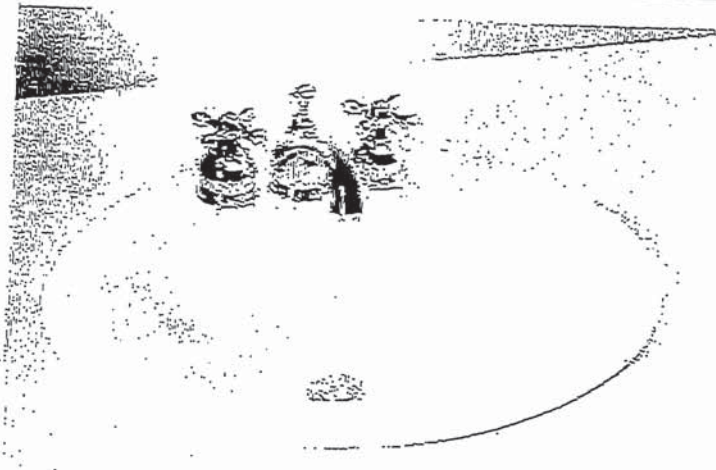

- ☐ 0346 803  
Faucet holes on 203mm (8") centres
- ☒ 0346 403 (Illustrated)  
Faucet holes on 102mm (4") centres
- ☐ 0346 001  
Centre hole only

Nominal Dimensions:  
521 x 448mm (20-1/2" x 17-5/8")

Bowl sizes:  
422mm (16-5/8") wide, 279mm (11") front to back, 143mm (5-5/8") deep

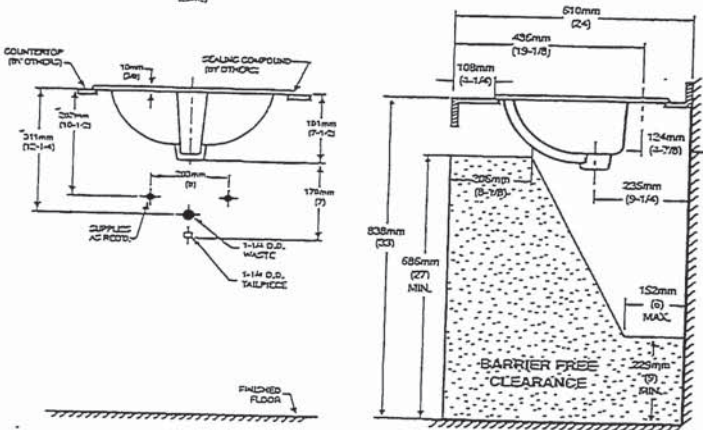
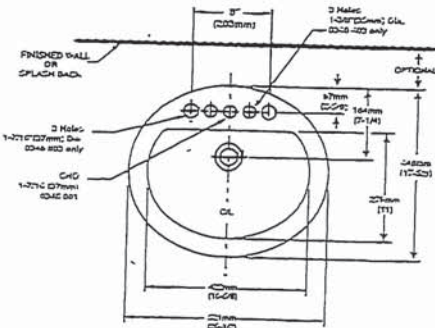

COMPLIANCE CERTIFICATIONS –  
Meets or exceeds the following Specifications:  
- ASME A112.19.2M for Vitreous China Fixtures.  
- CAN/CSA B45 Series.

- To Be Specified
- ☐ Colour: ☐ White ☐ Bone ☐ Silver Gray ☐ Linen
  - ☐ Faucet\*:
  - ☐ Faucet Finish:
  - ☐ Supplies & Stops:
  - ☐ Trap 1-1/4" (32 mm):

NOTES:  
\* DIMENSIONS SHOWN FOR LOCATION OF SUPPLIES AND "P" TRAP ARE SUGGESTED. FOR COUNTERTOP CUTOUT AND INSTALLATION INSTRUCTIONS USE TEMPLATE SUPPLIED WITH SINK.  
FAUCETS NOT INCLUDED AND MUST BE ORDERED SEPARATELY.  
IMPORTANT: Dimensions of fixtures are nominal and may vary within the range of tolerances established by ANSI Standard A112.19.2.  
These measurements are subject to change or cancellation. No responsibility is assumed for use of superseded or voided pages.

\* See faucet section for additional models available

MR





DEMI™  
Product Specification Sheet

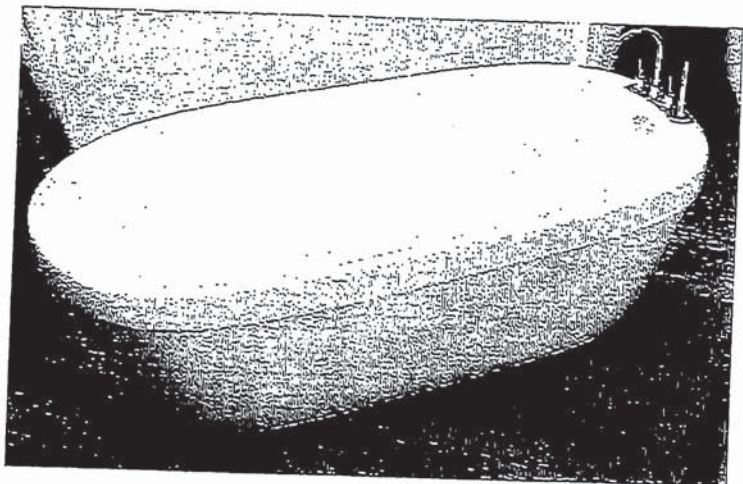

Two Piece Freestanding Collection

CF2007	Two Piece Freestanding Soaker
Size:	60" x 32" x 22" 1524 mm x 813 mm x 559 mm

PRODUCT FEATURES & BENEFITS

- Vacuum formed acrylic reinforced with fiberglass
- Scratch, stain and fade resistant high gloss finish
- Installation friendly two piece design
- Accepts deck mounted faucet
- Includes integral pop up drain and rectangular overflow
- Includes levelling feet

TWO PIECE ASSEMBLY

FRONT VIEW

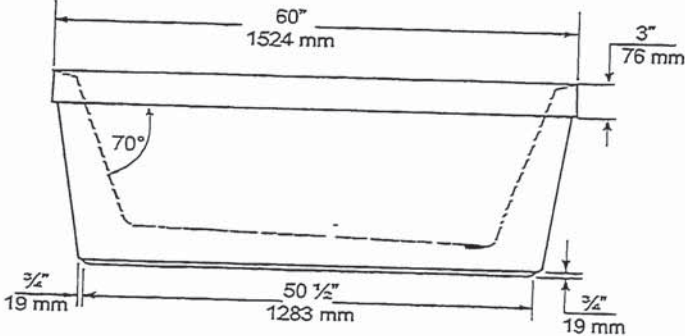

END VIEW

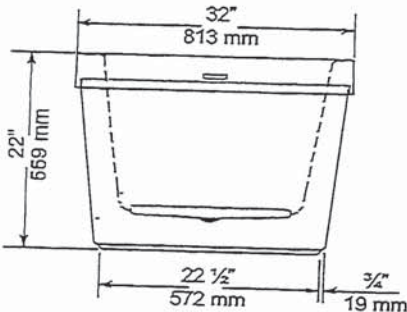

TOP VIEW

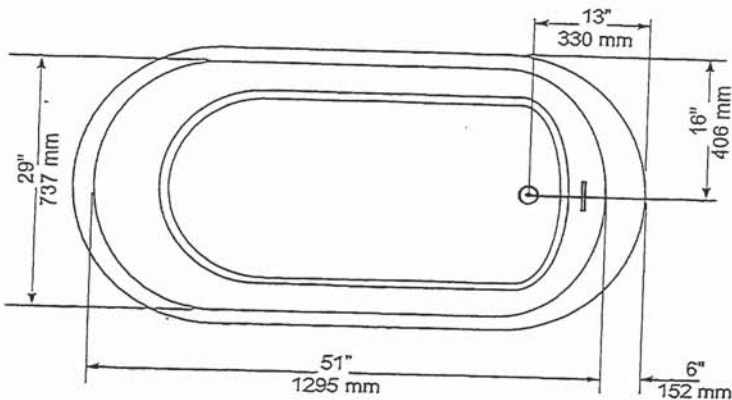

GENERAL SPECIFICATIONS		
Average Weight	90 lb	41 kg
Bathing Well at bottom	43"x 20"	1092 x 508 mm
Capacity Drain to Overflow		195 litres
Water Depth Drain to Overflow	16"	406 mm
Drain Opening (dia.)	2"	51 mm
Overflow Opening	2 1/4"x 1 1/2"	57 x 13 mm
Drain to Floor Clearance	3 1/4"	83 mm

NOTES: Please confirm measurements on actual product to ensure proper identification. Bathtub to be installed on the floor supported by 5 self levelling feet. Adjust if required to level the bathtub for adequate drainage. Refer to installation instructions for additional information.

IMPORTANT: Dimensions of fixtures are nominal and may vary  $\pm 1/4"$  (6 mm). Weight may vary  $\pm 5$  lb (2.3 kg). Drawing is not to scale. These measurements are subject to change at manufacturer's discretion.

Compliance Certifications -  
Meets or Exceeds the following Specifications:  
• CAN/CSA - B45 Series



MR





H2OPTION® SIPHONIC DUAL FLUSH  
ELONGATED TOILET  
VITREOUS CHINA

H2OPTION® SIPHONIC DUAL FLUSH  
ELONGATED TOILET

- ☐ **2887.218**
  - Vitreous china
  - Ultra high efficiency
    - Full Flush (4.8 Lpf/1.28 gpf)
    - Partial Flush (3.4 Lpf/0.92 gpf)
  - Elongated siphon action bowl with direct-fed jet
  - Meets EPA WaterSense® criteria
  - MaP PREMIUM listed
  - Includes EverClean® antimicrobial surface
  - PowerWash® rim scrubs bowl with each flush
  - 305mm (12") rough-in
  - Fully glazed 2" Trapway
  - Generous 9" x 8" water surface area
  - Chrome plated top mounted push button actuator
  - Sanitary bar on bowl
  - 2 color matched bolt caps
  - Limited lifetime warranty on chinaware and limited five year warranty on all mechanical parts

- ☐ **2887.518** Same as above, except with Tank with AquaGuard Liner

Separate Component Parts:

- ☐ **3706.216** Bowl
- ☐ **4133A.218** Tank
- ☐ **4133A.518** Tank with AquaGuard Liner

Nominal Dimensions:  
756 x 380 x 762mm  
(29-3/4" x 15" x 30")

Fixture only, seat and supply by others

- Compliance Certifications -  
Meets or Exceeds the Following Specifications:
- ASME A112.19.2-2008/CSA B45.1-08 for Vitreous China Fixtures
  - CALGreen and California Energy Commission (CEC) Compliant
  - US EPA WaterSense® criteria for UHETs

To Be Specified:

- ☐ Color: ☐ White ☐ Bone ☐ Linen
- ☐ Seat: American Standard #5257A.65C Easy Lift and Clean Elongated Seat with Cover and Slow Close hinges
- ☐ Alternate Seat:
- ☐ Supply with stop:

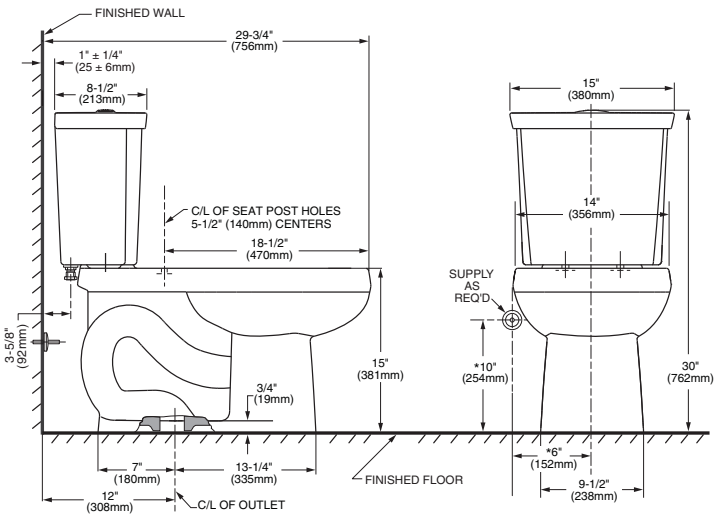

NOTES:  
THIS COMBINATION IS DESIGNED TO ROUGH-IN AT A MINIMUM DIMENSION OF 305MM (12") FROM FINISHED WALL TO C/L OF OUTLET.  
\* DIMENSION SHOWN FOR LOCATION OF SUPPLY IS SUGGESTED. SUPPLY NOT INCLUDED WITH FIXTURE AND MUST BE ORDERED SEPARATELY.  
  
IMPORTANT: Dimensions of fixtures are nominal and may vary within the range of tolerance established by ANSI Standard A112.19.2. These measurements are subject to change or cancellation. No responsibility is assumed for use of superseded or voided pages.



**MOEN®**

## Specifications

### DESCRIPTION

- Metal construction with various finishes identified by suffix
- 16" long 3/8" tubing connections
- Includes metal or 50/50 pop-up type waste assembly where noted

### OPERATION

- Pivot action lever style handle
- Temperature controlled through 180° degree arc of handle travel

### FLOW

- Flow is limited to 1.5 gpm max (5.7L/min) at 60 psi

### CARTRIDGE

- 1225 cartridge design
- Nonmetallic/nonferrous and stainless steel material
- Can accommodate reversed piping and back to back installations

### STANDARDS

- Third party certified to WaterSense®, CSA B-125.1, ASME A112.18.1 and all applicable requirements referenced therein including NSF61/9
- Complies with California Proposition 65 and with the Federal Safe Drinking Water Act

- **ADA**  for lever handle

### WARRANTY

- Lifetime limited warranty against leaks, drips and finish defects to the original consumer purchaser
- 5 year warranty if used in commercial installations

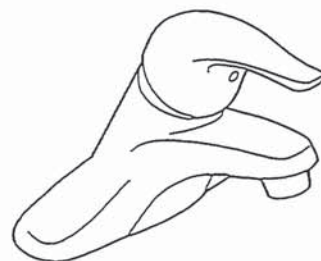

### CHATEAU®

#### Single-Handle Lavatory Faucet

#### with Metal Waste Assembly

Model: L4625 series

L4631BC

**Bulk Packed (12 per carton):**  
L64624 series

#### with 50/50 Waste Assembly

**Bulk Packed (12 per carton):**  
L64625 series

#### Less Waste

**Bulk Packed (12 per carton):**  
L64600 series

**NOTE:** THIS FAUCET IS DESIGNED TO BE  
INSTALLED THRU 3-1" DIA. HOLES, 2" ON CENTER

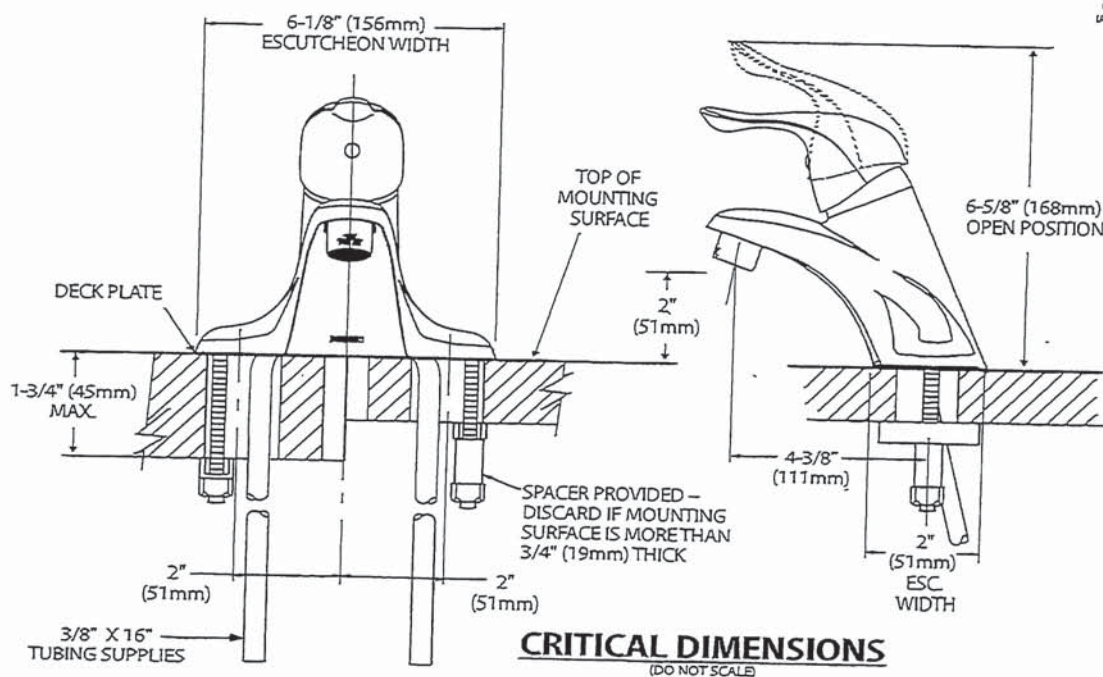



Buy it for looks. Buy it for life.®

*There is more than 1 version of this model.  
Page down to identify the version you have.*

#### DESCRIPTION

- Metal construction with various finishes identified by suffix
- Includes non-metallic showerhead, arm, flange and non-metallic diverter tub spout

#### OPERATION

- Handle operates counterclockwise through a 270° arc with off at 6 o'clock and maximum hot at the 9 o'clock position. Shut off in clockwise direction
- Adjustable temperature limit stop to control maximum hot water temperature
- Pressure balancing mechanism maintains selected discharge temperature to  $\pm 3^\circ$

#### FLOW

- Showerhead is limited to 2.5 gpm (9.5 L/min) at 80 psi
- EP suffix models are limited to 1.75 gpm (6.6 L/min) at 80 psi
- NH suffix models contain no showerhead

#### CARTRIDGE

- 1222 cartridge design
- Accommodates back to back installations
- Nonmetallic/nonferrous and stainless steel material

#### STANDARDS

- Third party certified to meet ASME A112.18.1/CSA B125.1 and all applicable requirements referenced therein
- EP suffix models are third party certified to WaterSense®

- ADA  for lever handle

#### WARRANTY

- Lifetime limited warranty against leaks, drips and finish defects to the original consumer purchaser
- 5 year warranty if used in commercial installations

## Specifications



### CHATEAU® POSI-TEMP® Single-Handle Tub/Shower Trim Kit

**Models:** TL181 series - valve trim only  
(Bulk Packed 12 per carton)  
TL182 series - shower trim only  
(Bulk Packed 12 per carton)  
TL183 series - tub/shower trim  
(Bulk Packed 12 per carton)

**Valves:** 62300 series  
2500 series

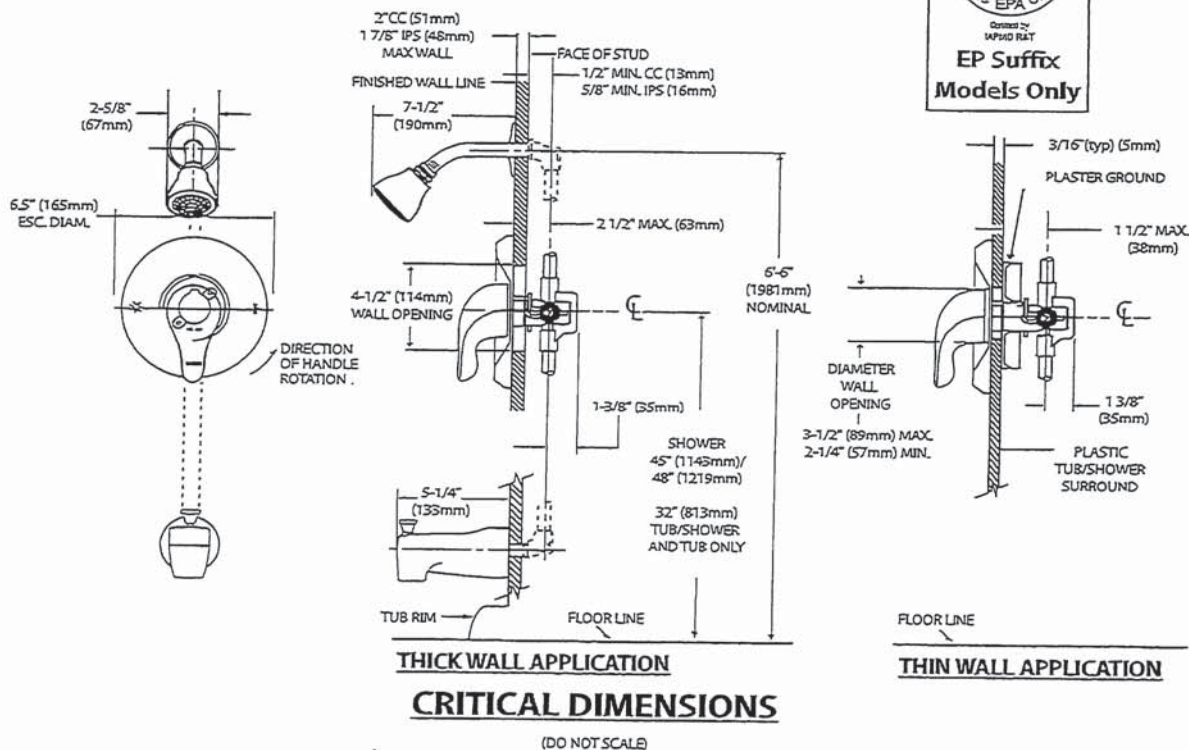



**MOEN®**

## Specifications

### DESCRIPTION

- Metal construction with various finishes identified by suffix

### OPERATION

- Lever style handles with hot and cold color indicator
- Rotate hot side handle counterclockwise to open (clockwise to close) and the cold side handle (clockwise to open) and (counterclockwise to close)

### STANDARDS

- Third party certified to: ASME A112.18.1/CSA B-125.1, and all applicable requirements referenced therein

- ADA  for lever handles

### WARRANTY

- Lifetime limited warranty against leaks, drips and finish defects to the original homeowner
  - 10 year limited warranty when used in a multi-family installation
  - 5 year limited warranty when used in a commercial installation
- Visit [www.moen.com/support](http://www.moen.com/support) for complete details and limitations

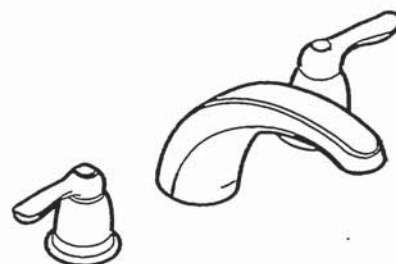

**CHATEAU®**  
**Two-Handle Garden Tub Trim**

**Models:** T994 series

**Valves:** 4792, 4793, 4794, 4796, 4797, 4798

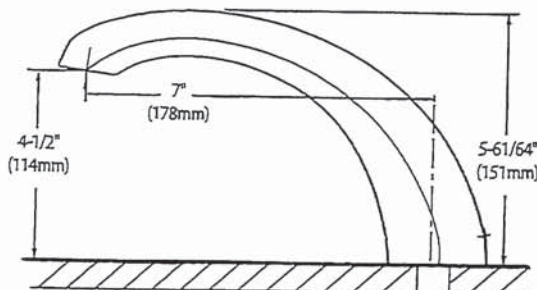
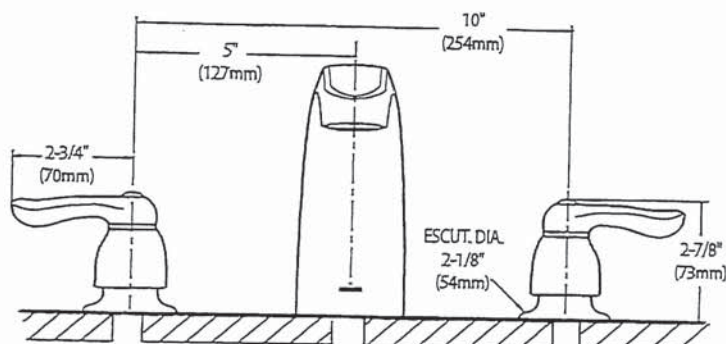

### CRITICAL DIMENSIONS

(DO NOT SCALE)

1412



**AVW-368CS**  
36" Wall Mounted hood

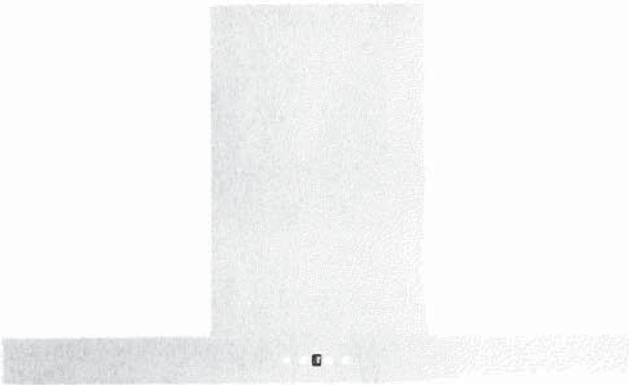

Model	
AVW-368CS	
Features	
Control	Soft touch with LED display
Lighting	2 bulbs, 3W LED (bulbs included)
Blower type	860 CFM, 6-Speed
Blower performance	Speed 1, 2.4 sones Speed 6, 6.2 sones
Filter type	3 aluminium micro hole filters (included) 3 filters chicane (inox)
Duct transition	6" Round (Top)
Ducting	Ducted
Chimney (ducted out)	For ceiling heights up to 9'0"
Exterior Appearance	
Stainless steel grade	201
Electrical Requirements	
Electrical requirements	120V / 60Hz / 2.7 Amps
Dimensions	
Dimensions	35 1/2"(W) x 19 3/4"(D) x 2 3/4"(H)
Warranty	
1-year Warranty	Parts and labour, in-home service

Dimensions

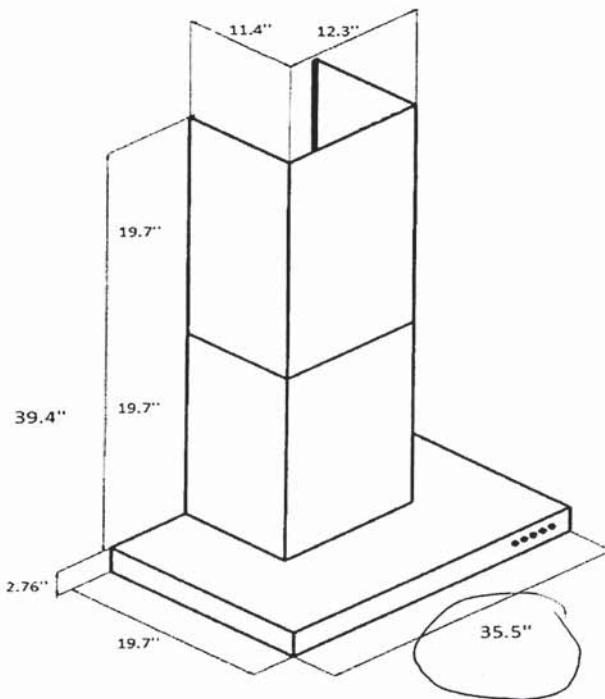
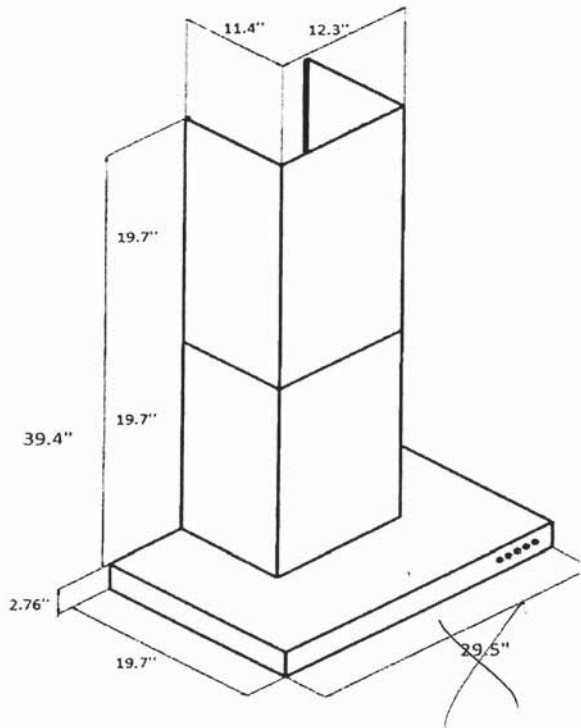

Installation

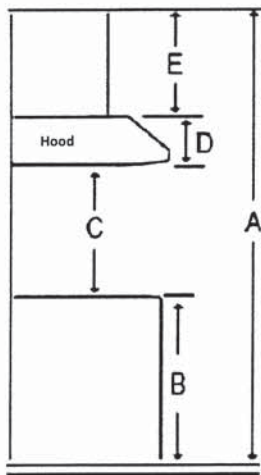

A	Floor to ceiling height	Variable
B	Floor to counter top height (standard)	36"
C	Recommended height between cooking surface and bottom of the hood	28" to 30"
D	Hood height	2.76"
E	Chimney height	19.7" to 39.4"

Duct transition

6" round top



The information contained herein is based on sources that we believe to be reliable, but is not guaranteed by us, may be incomplete and/or may change without notice.



HOME APPLIANCES

712

LG REFRIGERATION



LRYXC2606\_

26 cu. ft. Counter Depth MAX Refrigerator

- Industry's Largest 26 cu. ft. Counter Depth Capacity
- Pocket Handle Design with Welcome Light
- Industry's First 3 Built-in Ice maker
- Market First 4 Types of Ice
- Cool Guard with Premium Backlit Lighting

AVAILABLE COLORS

PRINTPROOF™ STAINLESS STEEL

PRINTPROOF™ BLACK STAINLESS STEEL

ThinQ Care

Proactive Smart Alerts to Keep Your Appliances Running Smoothly

- Preventative Alerts help you stay a step ahead of potential issues to find proactive solutions before problems arise.
- Avoid preventable repairs and service calls with real-time diagnostics for a hassle-free experience.
- Integrated within LG's ThinQ app—a smart home hub for managing your smart devices and appliances.



CAPACITY		REFRIGERATOR		DIMENSIONS/CLEARANCES/WEIGHTS	
Refrigerator (cu. ft.)	16.9 cu. ft.	No. of Shelves	4 split (3 Fixed + 1 Retractable)	Product (W x H x D)	35 3/4" x 70 1/4" x 31 5/8"
Freezer (cu. ft.)	8.6 cu. ft.	Shelf Construction	Spill Protector/Tempered Glass	Width	35 3/4"
Total Capacity (cu. ft.)	25.5 cu. ft.	Shelf Trim	Metallic Décor	Height (to Top of Hinge)	70 1/4"
ENERGY		No. of Crisper Bins	2	Depth (with Handles)	29 1/8"
ENERGY STAR® Qualified	Yes	Pantry (Glide N Serve)	Yes (Temp. Control)	Width (Door Open 90° without Handle)	40"
Energy Consumption (kWh/Year)	699	Cool Guard	Yes	Width (Door Open 90° with Handle)	44 7/8"
WATER & ICE SYSTEM		Fresh Air Filter	Yes	Width (Door Fully Open without Handle)	56 3/4"
Ice & Water Dispenser	Yes	Light	Yes	Height (to Top of Case)	68 7/8"
Water Dispenser UVnano	Yes	Light (Backlit lighting)	Yes	Depth without Door	24 3/4"
In-door Ice maker	Yes (1)	REFRIGERATOR DOOR		Depth without Handles	29 1/8"
In-door Ice maker Ice Type	Cubed / Crushed	No. of Bins	4 (Left Door), 4 (Right Door)	Depth (to Hinge Cover)	18 1/4"
In-door Ice maker Daily Production	3.0 / 3.3 (IcePlus) lbs.	Door Shape	Flat	Depth (Total with Door Open)	43 5/8"
In-door Ice maker Storage Capacity	3.0 lbs.	Handle Type	Pocket	Depth (Draw Open Fully without Handle)	48 7/8"
No. Freezer Ice maker	Yes (2)	Handle Light	Yes	Installation Clearance	Sides 1/8", Top 1", Back 2"
Freezer Ice maker Ice Type	Craft & Mini Cubed	FREEZER		Carton Dimensions (WxHxD)	38" x 72" x 31"
Freezer Ice maker Daily Production	3 or 6 ea & 1.5 / 1.7 (IcePlus) lbs.	Door Type	Pull Drawer	Weight (Unit/Carton)	291 lbs. / 313 lbs.
Freezer Ice maker Storage Capacity	27 ea / 4.0 lbs.	Handle Type	Smart Pull™ Handle	LIMITED WARRANTY	
Ice Plus	Yes	Drawers / Shelves	3-Tier Organization	Parts & Labor	1 Year
Filtration System	1 stage	Freezer Light	LED Lighting	Sealed System (Parts & Labor)	5 Years
Filter	LT1000P	Upper Lower	No	Compressor (Parts & Labor)	5 Years
Dispenser Light Decoration	Yes		SMART TECHNOLOGY		Linear Compressor (Parts & Labor)
COOLING		Smart Diagnosis	Yes	UPC CODES	
Compressor Type	Smart Inverter	Wi-Fi	Yes	LRYXC2606S (PrintProof™ Stainless Steel)	195174037690
Evaporator	Yes (1)	ThinQ®	Yes	LRYXC2606D (PrintProof™ Black Stainless Steel)	195174037706
Multi Air Flow Cooling	Yes	ThinQ® Care	Yes		
Temperature Sensors	3	MATERIALS AND FINISHES			
Refrigerant	Low GWP, Zero ODP and More Energy Efficient Refrigerant (R600a / 57g / 2.01oz)	Hidden Hinges	Yes		
		All Available Colors	PrintProof™ Stainless Steel, PrintProof™ Black Stainless Steel		
		Insulation	Low GWP and Zero ODP Blowing Agent		
CONVENIENCE					
Display Type	Smooth Touch Control / White LED				
Temperature Controls	Electronic/Digital				
Door Alarm	Yes				
Child Lock	Yes				
Auto Closing Door Hinge	Yes				
Sabbath Mode	Yes				
ADA Compliant	Yes				

~~39"~~ (76.2 CM) 36" (91.4 CM) GAS BUILT-IN COOKTOP

PRODUCT MODEL NUMBERS

KCGS350E	KCGS950E	MGC9530D	WCG75US0D
KCGS356E	KCGS956E	MGC9536D	WCG97US0D
KCGS550E	MGC7430D	WCG51US0D	WCG97US6D
KCGS556E	MGC7536D	WCG51US6D	

GAS SUPPLY REQUIREMENTS

Type of Gas

Natural Gas:

This cooktop is design-certified by CSA International for use with Natural gas or, after proper conversion, for use with LP gas.

- This cooktop is factory set for use with Natural gas. If converting to LP gas, see the "LP Gas Conversion" instructions provided in the package containing literature. The model/serial rating plate located on the underside of the cooktop base has information on the types of gas that can be used. If the types of gas listed do not include the type of gas available, check with the local gas supplier.

LP Gas Conversion:

Conversion must be done by a qualified service technician.

No attempt shall be made to convert the cooktop from the gas specified on the model/serial rating plate for use with a different gas without consulting the serving gas supplier. See the Gas Conversion instructions provided in the package containing literature.

Gas Supply Line

- Provide a gas supply line of 3/4" (1.9 cm) rigid pipe to the cooktop location. A smaller size pipe on longer runs may result in insufficient gas supply. Pipe-joint compounds that resist the action of LP gas must be used. Do not use TEFLON<sup>®</sup> tape. With LP gas, piping or tubing size should be 1/2" minimum. Usually, LP gas suppliers determine the size and materials used in the system.

Flexible metal appliance connector:

- If local codes permit, use a 1/2" or 3/4" I.D. flexible stainless steel tubing gas connector, designed by CSA to connect the cooktop to the rigid gas supply line.

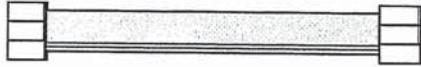

- A 1/2" male pipe thread is needed for connection to the female pipe threads of the inlet to the cooktop pressure regulator.
- Do not kink or damage the flexible metal tubing when moving the cooktop.

- Must include a shutoff valve:  
The supply line must be equipped with a manual shutoff valve. This valve should be located in the same room but external to the cooktop opening, such as an adjacent cabinet. It must be accessible without removing the cooktop, and it should be in a location that allows ease of opening and closing. Do not block access to shutoff valve. The valve is for turning on or shutting off gas to the cooktop.

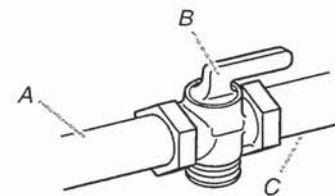

A. Gas supply line  
B. Shutoff valve "open" position  
C. To cooktop

<sup>1</sup>TEFLON is a registered trademark of E.I. Du Pont De Nemours and Company.

ELECTRICAL REQUIREMENTS

- A 120 volt, 60 Hz, AC only, 15-amp, fused electrical circuit is required. A time-delay fuse or circuit breaker is also recommended. It is recommended that a separate circuit serving only this cooktop be provided.
- Electronic ignition systems operate within wide voltage limits, but proper grounding and polarity are necessary. Check that the outlet provides 120-volt power and is correctly grounded.

MR



36"

PRODUCT DIMENSIONS

KCGS550ESS and KCGS950ESS Models

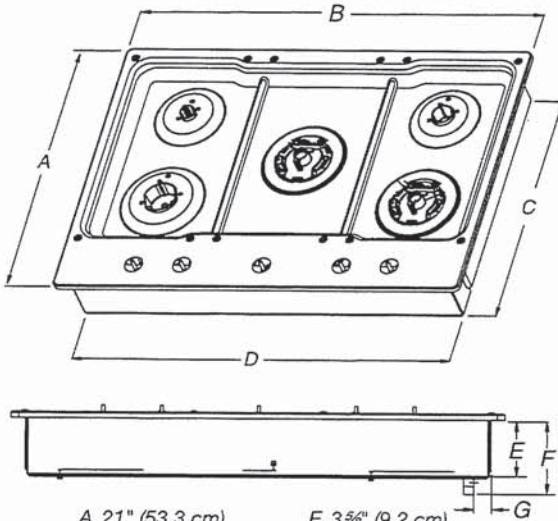

- A. 21" (53.3 cm)
- B. 30" (76.2 cm)
- C. 19 3/8" (49.2 cm)
- D. 28 3/8" (72.1 cm)
- E. 3 3/8" (9.2 cm)
- F. 4 1/8" (11.6 cm)
- G. 1 1/8" (3.4 cm)

KCGS556ESS and KCGS956ESS Models

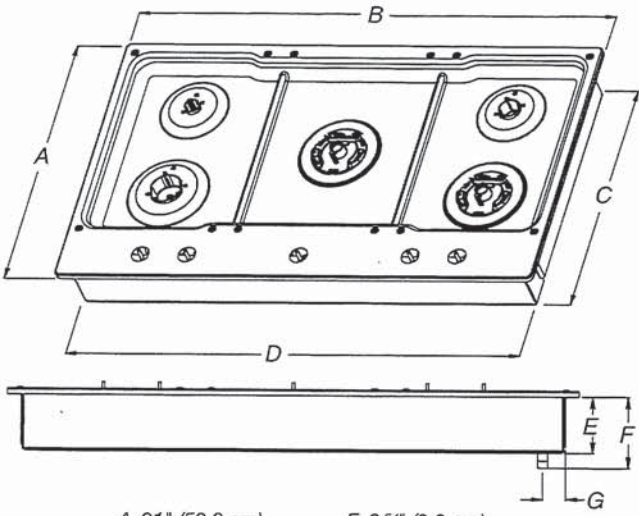

- A. 21" (53.3 cm)
- B. 36 1/4" (92.0 cm)
- C. 19 3/8" (49.2 cm)
- D. 34 3/8" (88.1 cm)
- E. 3 3/8" (9.2 cm)
- F. 4 1/8" (11.6 cm)
- G. 1 1/8" (3.6 cm)

All Other 30" (76.2 cm) Models

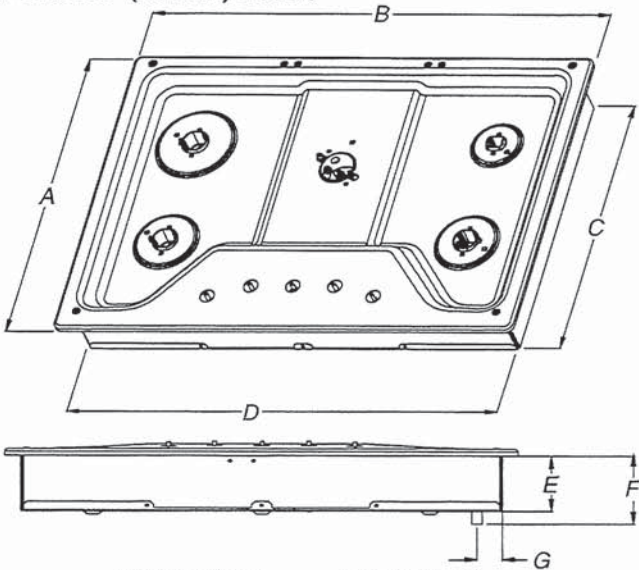

- A. 21" (53.3 cm)
- B. 30" (76.2 cm)
- C. 18 7/8" (48.0 cm)
- D. 28 3/8" (72.1 cm)
- E. 3 3/8" (8.6 cm)
- F. 4 1/8" (10.5 cm)
- G. 1 1/2" (3.8 cm)

All Other 36" (91.4 cm) Models

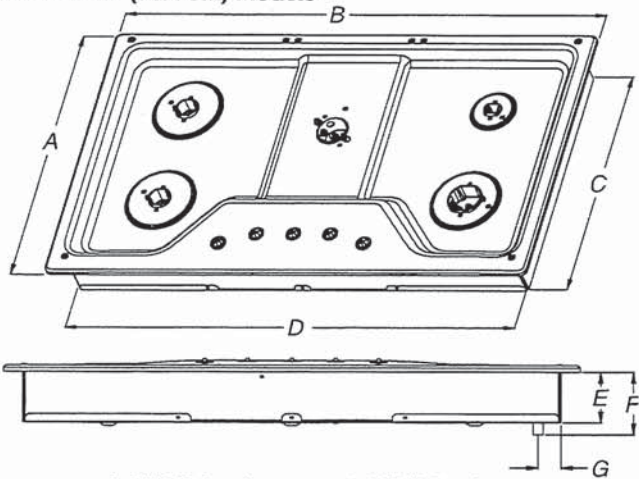

- A. 21" (53.3 cm)
- B. 36" (91.4 cm)
- C. 18 7/8" (48.0 cm)
- D. 33 3/4" (85.7 cm)
- E. 3 3/8" (8.6 cm)
- F. 4 1/8" (10.5 cm)
- G. 1 1/2" (3.8 cm)

M/R

CABINET DIMENSIONS (cont.)

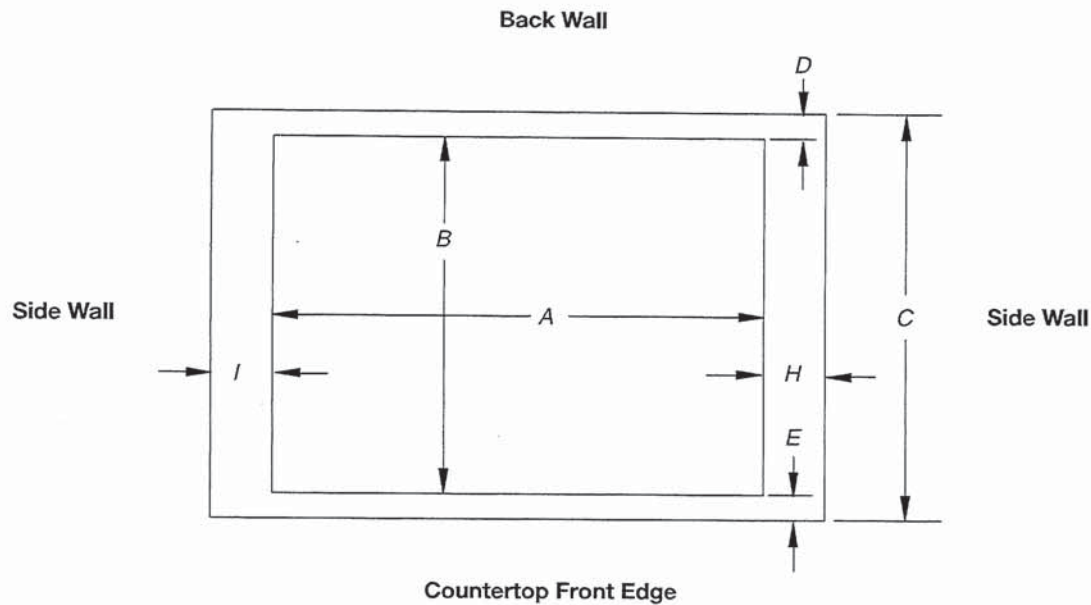

Cutout (Product Opening) Dimensions						
30" (76.2 cm) Models						
Models	A			B		
	Min	Recommended	Max	Min	Recommended	Max
KCGS550 and KCGS950	28 1/2" (72.4 cm)	28 7/8" (73.4 cm)	29 5/16" (74.3 cm)	19 1/2" (49.5 cm)	19 13/16" (50.2 cm)	20" (50.8 cm)
All Other 30" (76.2 cm) Models	28 1/2" (72.4 cm)	28 7/8" (73.4 cm)	29 5/16" (74.3 cm)	19" (48.3 cm)	19 1/2" (49.5 cm)	20" (50.8 cm)
36" (91.4 cm) Models						
KCGS556 and KCGS956	34 7/8" (88.4 cm)	35 5/16" (89.4 cm)	35 5/8" (90.3 cm)	19 1/2" (49.5 cm)	19 13/16" (50.2 cm)	20" (50.8 cm)
All Other 36" (91.4 cm) Models	33 7/8" (86.0 cm)	34 5/16" (87.0 cm)	35 1/4" (89.5 cm)	19" (48.3 cm)	19 1/2" (49.5 cm)	20" (50.8 cm)

Side Walls (Combustible Surfaces)	
Models	H and I
KCGS5 and KCGS9	H and I added together must be at least 48" (122.0 cm), with each side individually being at least 8" (20.3 cm).
KCGS350, KCGS356, MGC9536, WCG97US0, WCG97US6	H and I added together must be at least 48" (122.0 cm), with each side individually being at least 12" (30.5 cm).
All Other Models	Both have to be 8" (20.3 cm) or more.

Back Wall and Countertop Front Dimensions			
Models	C	D	E
KCGS550 and KCGS950	25" (63.5 cm)	2 7/8" (7.3 cm)	2 3/4" (6.9 cm)
All Other Models			3 3/8" (7.9 cm)

**NOTES:** After making the countertop cutout, some installations may require notching down the base cabinet side walls to clear the cooktop base. To avoid this modification, use a base cabinet with sidewalls wider than the cutout.

If cabinet has a drawer, a 4" (10.2 cm) depth clearance from the countertop to the top of the drawer (or other obstruction) in base cabinet is required. The drawer depth may need to be shortened to avoid interfering with the regulator.

**IMPORTANT:** If a built-in wall oven is to be installed below this cooktop, the grounded outlet and gas supply piping must be located in an adjacent cabinet.

This cooktop and its gas and electrical supply sources must be installed before the undercounter built-in wall oven is installed.

112



CABINET DIMENSIONS

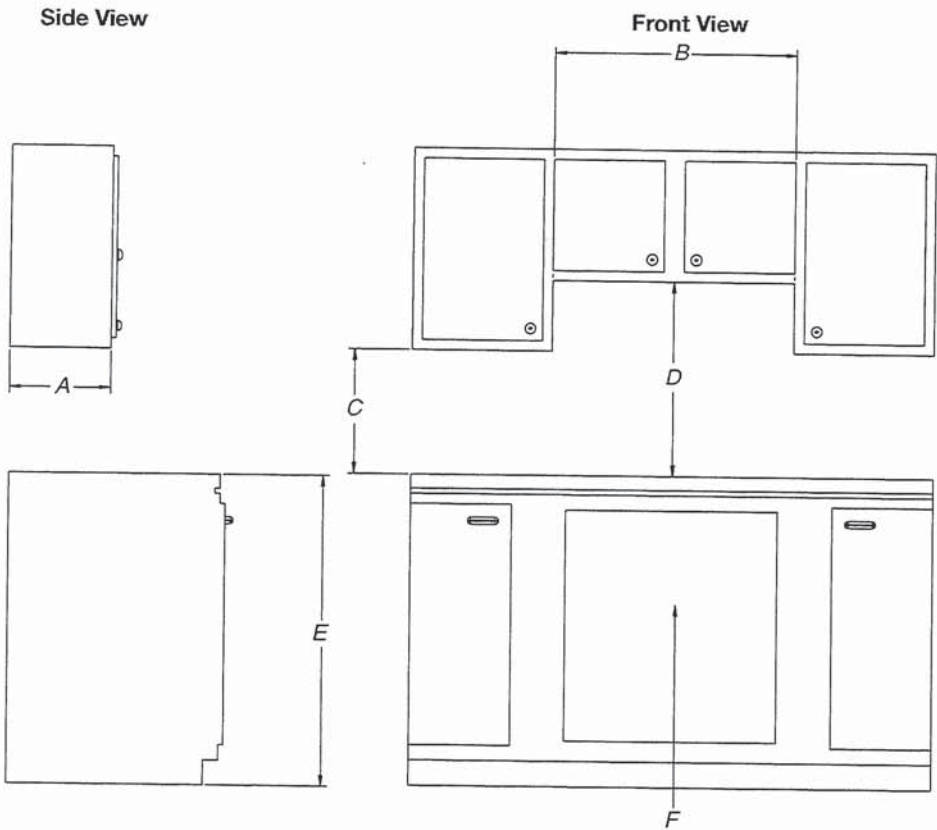

- A. 13" (33.0 cm) recommended upper cabinet depth.
- B. 30" (76.2 cm) for 30" models; 36" (91.4 cm) for 36" models.
- C. 18" (45.7 cm) minimum clearance from upper cabinet to countertop within minimum horizontal clearances to cooktop.
- D. 30" (76.2 cm) minimum clearance between top of cooktop platform and bottom of uncovered wood or metal cabinet. 24" [61 cm] minimum clearance if bottom of wood or metal cabinet is covered by not less than ¼" [0.6 cm] flame retardant millboard covered with not less than No. 28 MSG sheet steel, 0.015" [0.04 cm] stainless steel, or 0.024" [0.06 cm] aluminum or 0.020" [0.05 cm] copper.
- E. 36" (91.4 cm) top of countertop to floor.
- F. Gas line opening - Wall: anywhere 5" (12.7 cm) below underside of countertop. Cabinet floor: anywhere within 6" (15.2 cm) of rear wall is recommended.

1/12

INSTALLATION INSTRUCTIONS

Tools and Parts

Tools Needed

Gather the required tools and parts before starting installation. Read and follow the instructions provided with any tools listed here.

- Measuring tape
- Drill
- Pencil
- 7/64" drill bit
- Phillips screwdriver

Parts Supplied (not shown to scale)

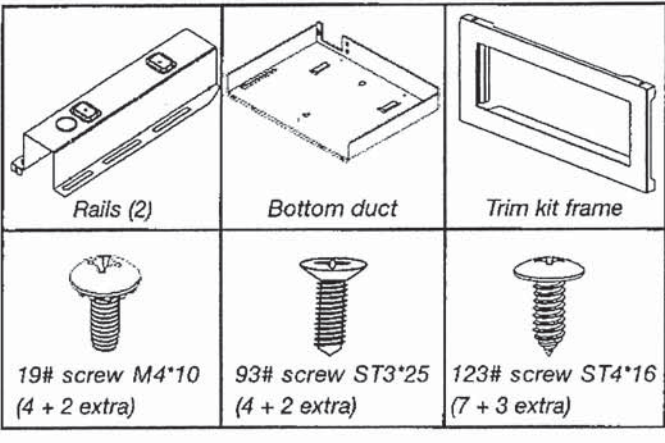

Location Requirements

The microwave oven may be installed over a built-in oven. If installing over a built-in oven, make sure there is a minimum of 3 15/16" (10 cm) between the top of the lower oven cutout and the microwave oven cutout floor.

The microwave oven may also be installed in a cabinet by itself (without a built-in oven below). For best usability, we recommend a minimum distance of 36 1/16" (91.6 cm) from the floor to the cutout floor.

Make sure the surrounding cabinetry has clearance to open and close freely. Allow a clearance of at least 2" (5.1 cm) below the cutout floor (3 15/16" [10 cm] for installation above a built-in oven), and a clearance of at least 2" (5.1 cm) above the cutout opening.

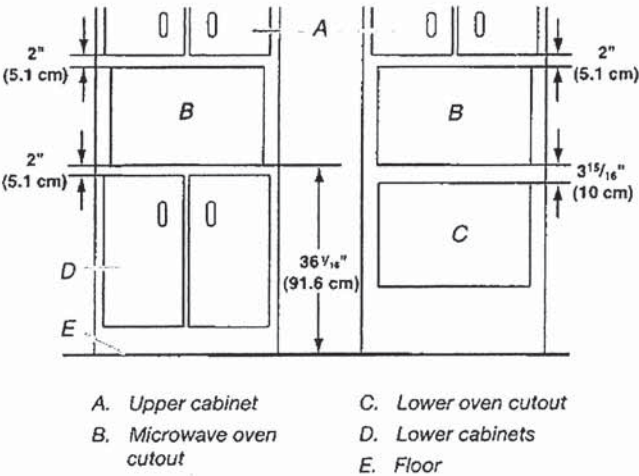

Required Cutout Dimensions - 1.6 cu ft.

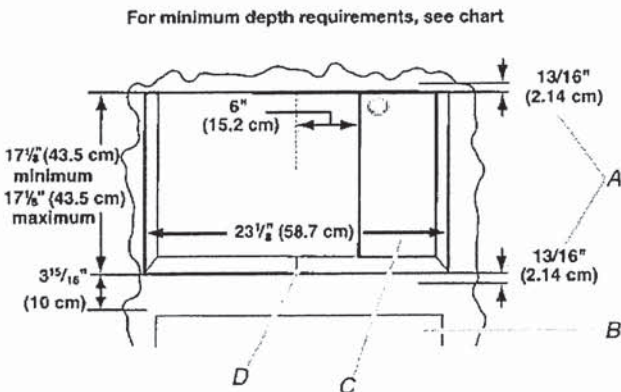

Required Cutout Dimensions - 2.2 cu ft.

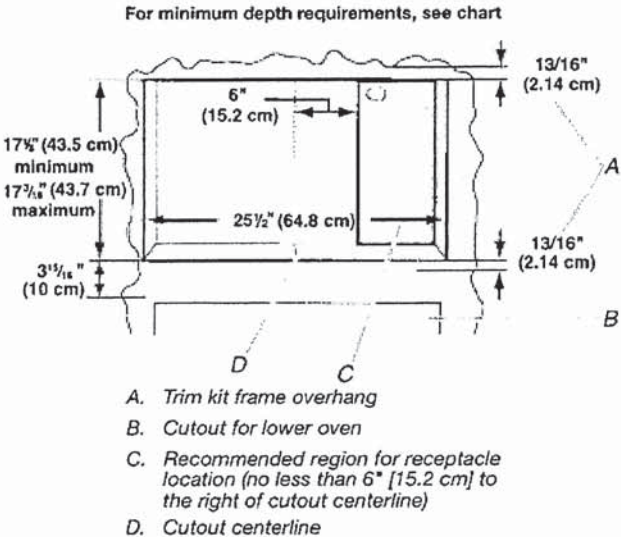

1.6 cu ft.

Receptacle Location	Minimum Depth
Within recommended region	20" (50.8 cm) with flush receptacle; 23" (58.4 cm) with non-flush receptacle
Outside recommended region	23" (58.4 cm) with flush receptacle; 26" (66.0 cm) with non-flush receptacle

2.2 cu ft.

Receptacle Location	Minimum Depth
Within recommended region	22 1/4" (57.8 cm) with flush receptacle; 26 3/4" (67.9 cm) with non-flush receptacle
Outside recommended region	26 3/4" (67.9 cm) with flush receptacle; 30 3/4" (78.1 cm) with non-flush receptacle



NOTES:

- Depth requirements depend upon receptacle and its location within or outside of recommended region. See illustration and chart above.
- Height dimension is critical: 17<sup>1</sup>/<sub>8</sub>" (43.5 cm) minimum, 17<sup>3</sup>/<sub>8</sub>" (43.7 cm) maximum.
- Width measurement has ±1/16" (2 mm) tolerance.
- 3<sup>1</sup>/<sub>8</sub>" (10 cm) minimum dimension is from lower oven cutout ceiling to microwave oven cutout floor.
- Trim kit frame extends 13/16" (2.14 cm) above and below the cutout opening.

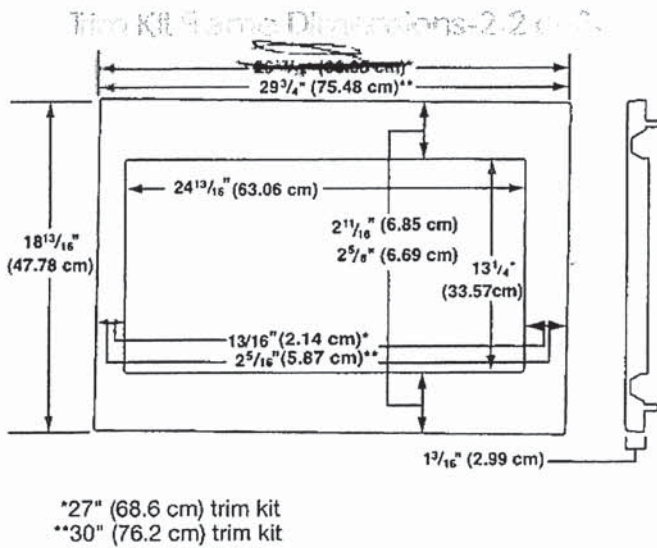
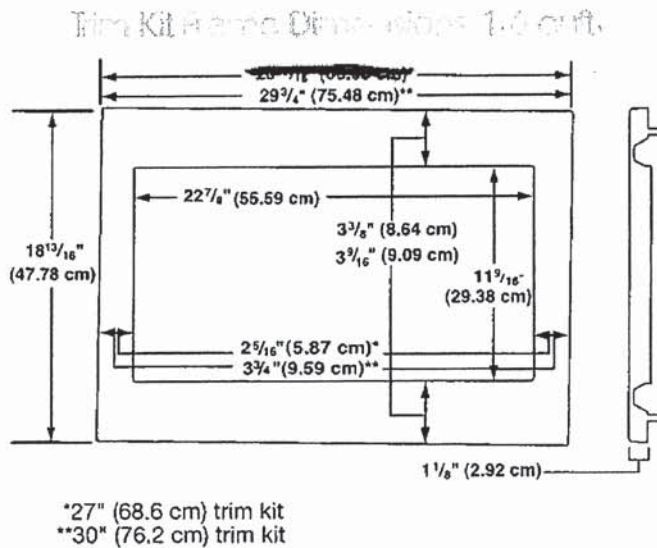

Electrical Requirements

⚠ WARNING



Electrical Shock Hazard

- Plug into a grounded 3 prong outlet.
- Do not remove ground prong.
- Do not use an adapter.
- Do not use an extension cord.
- Failure to follow these instructions can result in death, fire, or electrical shock.

- Observe all governing codes and ordinances.
- Required:
- A 120 V, 60 Hz, AC only, 15 or 20 A electrical supply with a fuse or circuit breaker.
- Recommended:
- A time-delay fuse or time-delay circuit breaker.
  - A separate circuit serving only this microwave oven.

GROUNDING INSTRUCTIONS

- For all cord connected appliances:  
The microwave oven must be grounded. In the event of an electrical short circuit, grounding reduces the risk of electric shock by providing an escape wire for the electric current. The microwave oven is equipped with a cord having a grounding wire with a grounding plug. The plug must be plugged into an outlet that is properly installed and grounded.
- WARNING:** Improper use of the grounding plug can result in a risk of electric shock. Consult a qualified electrician or serviceman if the grounding instructions are not completely understood, or if doubt exists as to whether the microwave oven is properly grounded.
- Do not use an extension cord. If the power supply cord is too short, have a qualified electrician or serviceman install an outlet near the microwave oven.

SAVE THESE INSTRUCTIONS



Project Microwave Oven

**⚠ WARNING**

**Excessive Weight Hazard**

Use two or more people to move and install microwave oven.  
Failure to do so can result in back or other injury.

- 1. Install gasket before proceeding with installation. (PMMA Frame only)
- 2. Unplug microwave oven before proceeding with installation.
- 3. Remove any loose items inside microwave oven.
- 4. Gently turn microwave oven onto its top, with the door facing forward (toward installer).
- 5. Align the two rails on the microwave oven bottom, as shown, making sure the flanges are forward and pointing up.

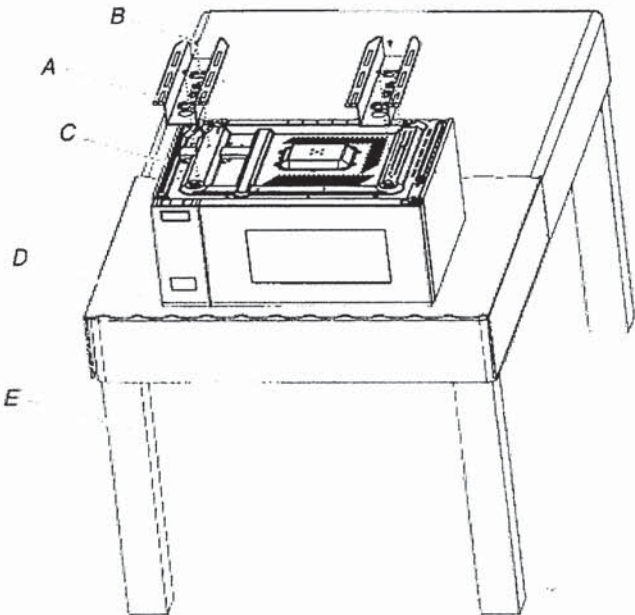

- A. Rails (2)
- B. 19# screws (4)
- C. Bottom duct
- D. Table cloth
- E. Table

- 6. Secure the rails to the microwave oven bottom using four short screws.

Project Cabinet/Cabinet Opening

- 1. On the cutout floor, find and mark the centerline.
- 2. Place the bottom duct in the opening, with the flange resting against the bottom front facing of the opening.

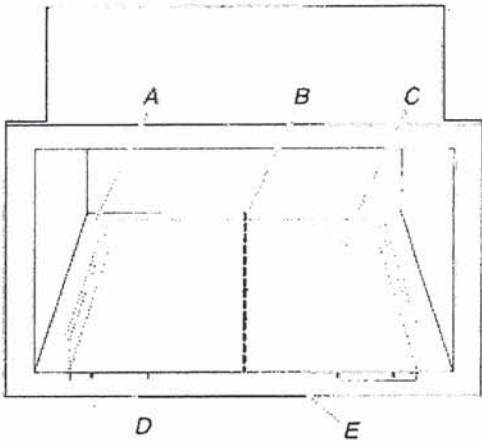

- A. Cutout floor
- B. Centerline
- C. Bottom duct
- D. Bottom duct flange
- E. Front facing

- 3. Align the center arrows on the bottom duct with the centerline drawn in Step 1 above.

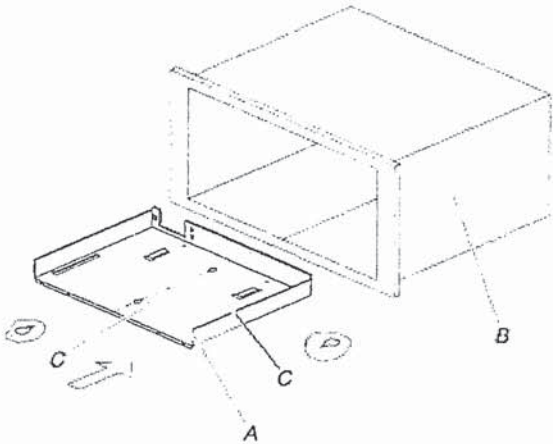

- A. Bottom duct
- B. Cabinet
- C. Center arrows, aligned with centerline

3. Secure trim kit frame to cutout/cabinet by installing four long wood screws (painted) into the pilot holes drilled in Step 2 above.

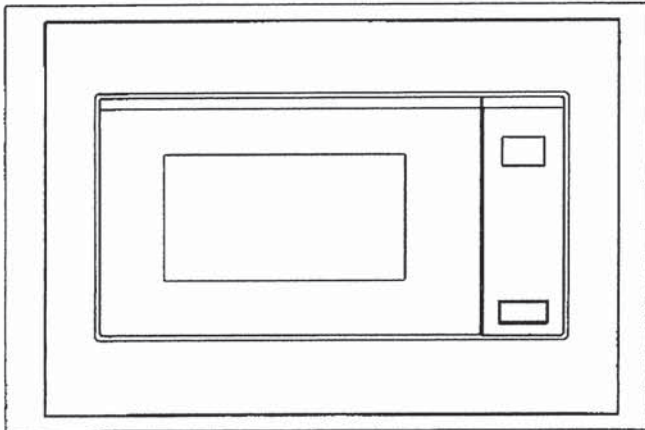
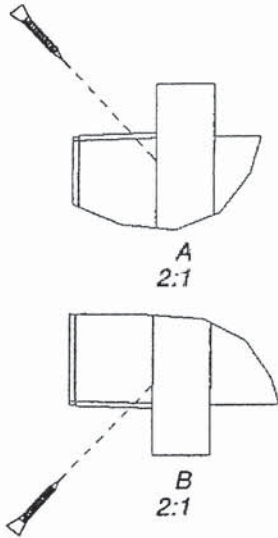

Installation is now complete. Replace any loose items that have been removed from microwave oven cavity.  
Save these Installation Instructions for future reference.

3. Plug in microwave oven.

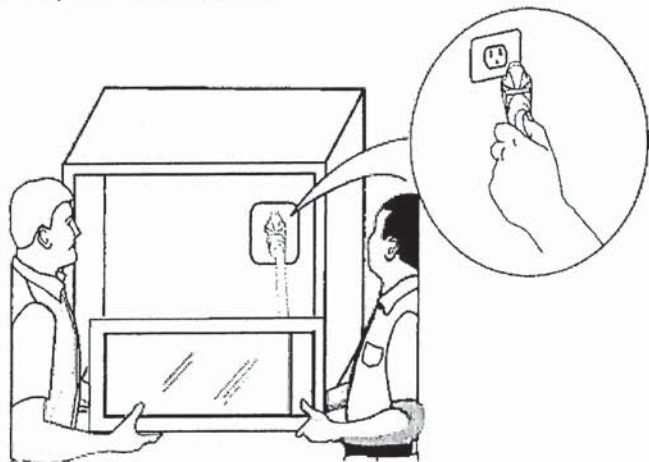

4. Slide the microwave oven back and into place. The mounting holes of the rail flanges and bottom duct flange will align against the bottom front facing of the cutout/cabinet opening.

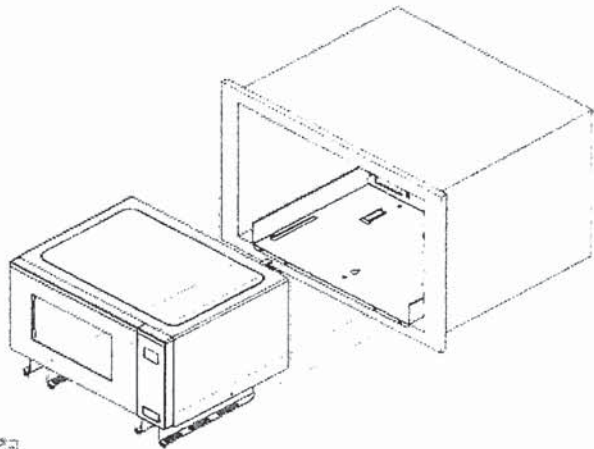

5. Secure the microwave oven to the cutout/cabinet by installing four short screws into the mounting holes.

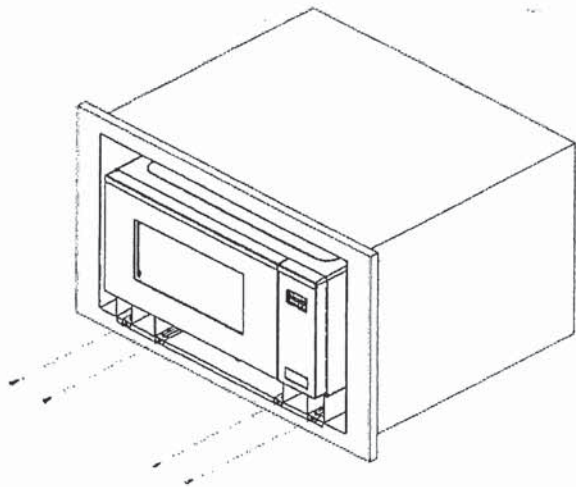

1. Position trim kit frame over the opening so that the lower tabs rest on the cutout floor, as shown.

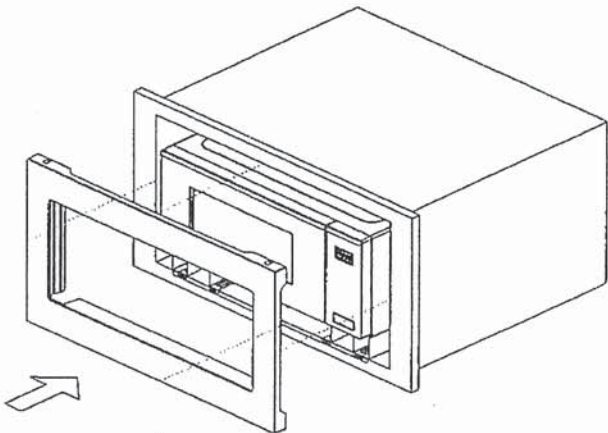

2. Holding the trim kit frame in place, use 7/64" (0.28 cm) drill to drill four pilot holes into the front facing of the cutout/cabinet through the mounting hole guides in the upper and lower corners of the trim kit frame.

**NOTES:**

- The holes will be drilled downward from the top, and upward from the bottom at an angle of about 45°.
- To avoid damage to the trim kit frame, do not overtighten screws.

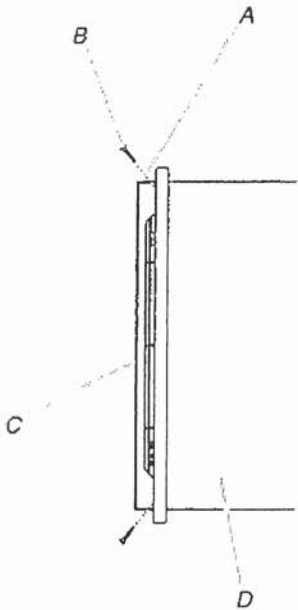

- A. Mounting hole guide
- B. 93# screw (4 - painted)
- C. TK Frame
- D. Cabinet



DIMENSION GUIDE

1 of 18

KITCHENAID® ELECTRIC SINGLE WALL OVEN  
PRODUCT: KOES530P

APPLIANCE:		30" ELECTRIC SINGLE WALL OVEN	
	Units	in	cm
A	Depth Closed Excluding Handle (Flush Install)	24½	62.2
B	Depth Closed Including Handle	26⅙	68.4
C	Depth to Back of Console (Standard Depth)	23⅙	58.6
D	Depth with Door Open 90°	46⅜	117.2
E	Maximum Height (Including Console)	29⅞	75.9
E	Minimum Height (Including Console)	28⅙	71.4
F	Width	29¾	75.6
G	Maximum Height (Not Including Console)	27¾	70.4
G	Minimum Height (Not Including Console)	25⅙	65.9

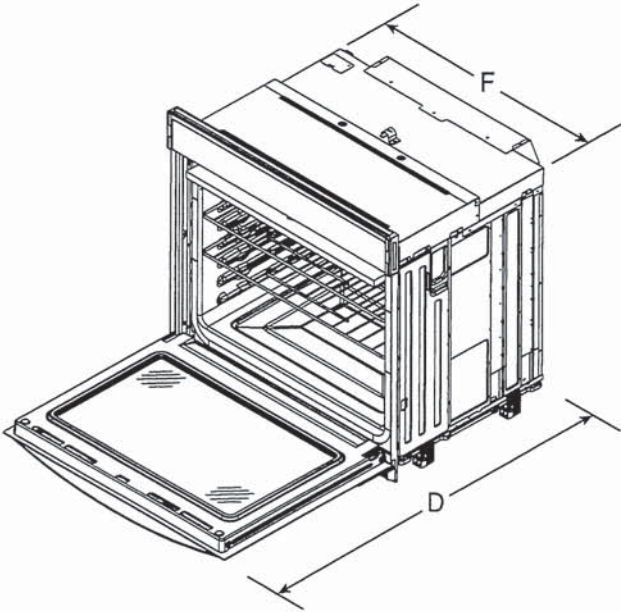

ANGLED VIEW

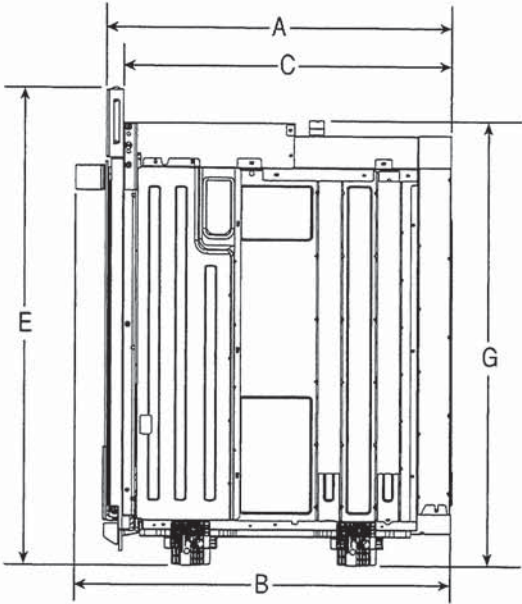

SIDE VIEW

**IMPORTANT:** Dimensional specifications are provided for planning purposes only.  
**Do not make any cutouts based on this information.** Refer to the Owner's Manual before selecting cabinetry, verifying electrical/gas connections, making cutouts or beginning installation.

MR

DIMENSION GUIDE

2 of 18

Location Requirements

**IMPORTANT:** Observe all governing codes and ordinances.

- To eliminate the risk of burns or fire by reaching over heated surface units, cabinet storage space located above the surface units should be avoided. If cabinet storage is to be provided, the risk can be reduced by installing a range hood that projects horizontally a minimum of 5" (12.7 cm) beyond the bottom of the cabinets.
- Cabinet opening dimensions that are shown must be used. Given dimensions provide minimum clearance with oven.
- Recessed installation area must provide complete enclosure around the recessed portion of the oven.
- Grounded electrical supply is required. See "Electrical Requirements" section.
- Electrical supply junction box should be located 3" (7.6 cm) maximum below the support surface when the oven is installed in a wall cabinet. A 1" (2.5 cm) minimum diameter hole should have been drilled in the right rear or left rear corner of the support surface to pass the appliance cable through to the junction box.

**NOTE:** For undercounter installation, it is recommended that the junction box be located in the adjacent right or left cabinet. If you are installing the junction box on rear wall behind oven, it is recommended that the junction box be recessed and located in the upper center of the cabinet.

- Oven support surface must be solid, level and flush with bottom of cabinet cutout.
- Floor must be able to support a single oven weight of 200 lbs (91 kg) for 30" (76.2 cm) models.

**IMPORTANT:** To avoid damage to your cabinets, check with your builder or cabinet supplier to make sure that the materials used will not discolor, delaminate or sustain other damage. This oven has been designed in accordance with the requirements of UL and CSA International and complies with the maximum allowable wood cabinet temperatures of 194°F (90°C).

Product Dimensions - Single Ovens, Standard Installation

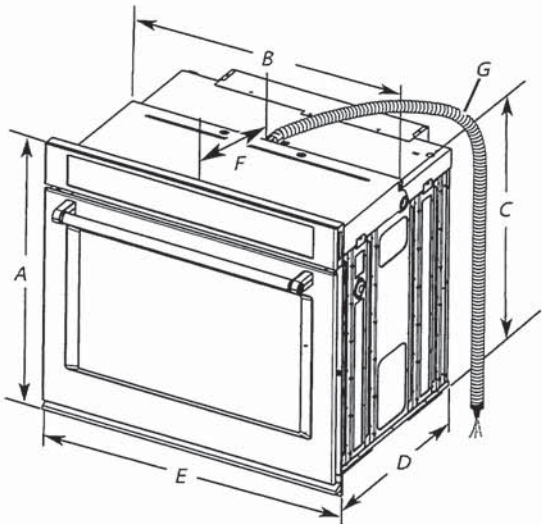

30" (76.2 cm) models

- A. 29" (73.6 cm) maximum overall height
- B. 28<sup>7</sup>/<sub>16</sub>" (72.2 cm) maximum recessed width
- C. 26" (65.9 cm) recessed height
- D. 23<sup>3</sup>/<sub>4</sub>" (59.1 cm) maximum recessed depth
- E. 29<sup>3</sup>/<sub>4</sub>" (75.6 cm) overall width
- F. 12" (30.5 cm) from back of control panel to start of strain relief
- G. 48" (121.9 cm) flexible conduit length

MR



DIMENSION GUIDE

3 of 18

Single Ovens Installed in Cabinet

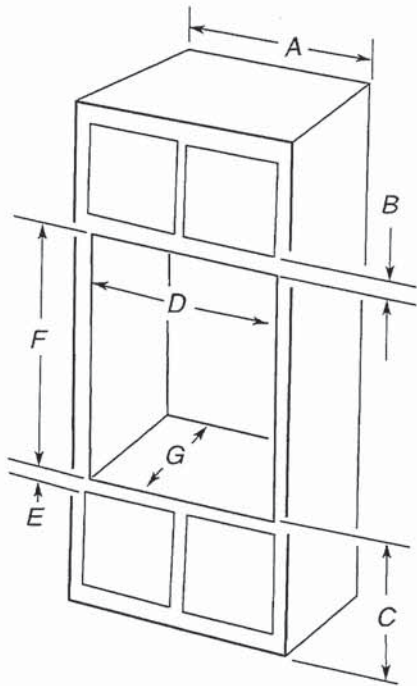

- 30" (76.2 cm) models
- A. 30" (76.2 cm) minimum cabinet width
  - B. 1" (2.5 cm) top of cutout to bottom of upper cabinet door
  - C. 32" (81.3 cm) bottom of cutout to floor
  - D. 28½" (72.4 cm) minimum cutout width
  - E. 1½" (3.8 cm) minimum bottom of cutout to top of cabinet door
  - F. 28" (71.2 cm)\* recommended cutout height
  - G. 24" (60.7 cm) cutout depth

\*NOTES: The cutout height can be between 27¼" and 29⅞" (69.2 cm and 74.8 cm) for single ovens.

\*NOTES: Tall shield for installations greater than 28⅞" (72.9 cm).

Cabinet Dimensions - Single Ovens, Flush Installations

NOTES: This is an alternate option to install your product in the cabinet and obtain a flush look. For standard installation, refer section "Product Dimensions - Single Ovens, Standard Installation."

A 25" (63.5 cm) minimum cutout depth is required.

Top and bottom gaps will be 1/8" (0.3 cm) gap above and below the product. Top and bottom gaps not required for installation. Exposed areas of the cabinet should be finished to match.

Single Ovens Installed in Cabinet

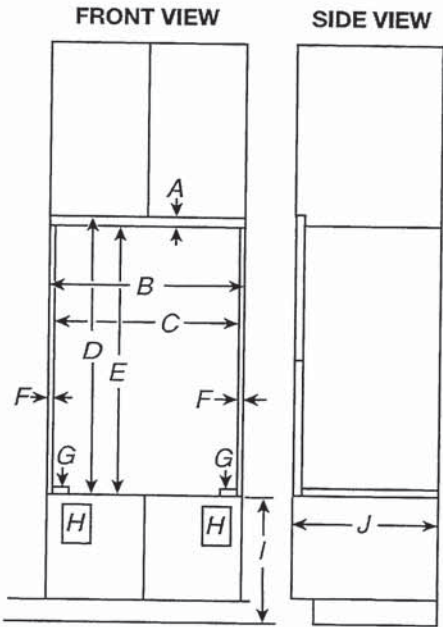

- 30" (76.2 cm) models
- A. ¾" (1.9 cm) top cleat\*
  - B. 30¼" (76.8 cm) minimum width of flush inset cutout
  - C. 28⅞" (73.3 cm) minimum width of opening
  - D. 29¼" (74.3 cm) minimum height of flush inset cutout
  - E. 28½" (72.4 cm) recommended cutout height
  - F. 11/16" (1.7 cm) side cleat\*
  - G. ¼" (0.6 cm) recommended with foot. 15/16" to 1⅞" (2.2 cm to 2.9 cm) allowable without foot.
  - H. Recommended junction box location
  - I. 4⅝"-32" (11.7 cm-81.3 cm) bottom of cutout to floor
  - J. 25" (63.5 cm) minimum depth of cutout

\*Cleats and spacers must be recessed 1⅞" (3.5 cm) from the front of the cabinet.

MR



**KitchenAid®**

**24" Dishwasher**  
DETAILED PLANNING DIMENSIONS GUIDE

PRODUCT DIMENSIONS (CONTD.)

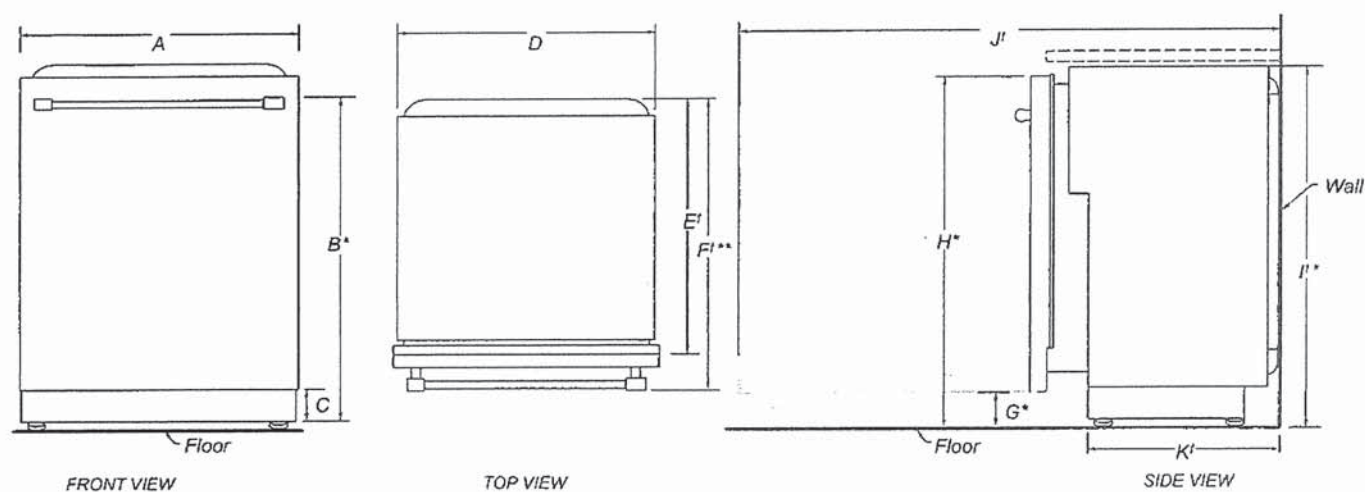

	DESCRIPTION	DIMENSIONS
A	Width of door	23½" (59.7 cm)
B*	Height to top of handle	30⅜" (78.3 cm)
C	Height of adjustable toe kick	3⅞" (8.4 cm) - min. 4⅞" (11.8 cm) - max.
D	Width of recessed dishwasher	22⅝" (57.4 cm)
E†	Depth without door	22⅝" ( 57.5 cm)
F†**	Depth with Towel Bar Handle	26⅞" (68.3 cm)
	Depth with Pocket Handle	24½" (62.6 cm)
	Depth of Panel-Ready Models	24" (61.0 cm)
G*	Height to bottom of door (min.)	3⅞" (8.4 cm)
H*	Height to top of door (min.)	33⅞" (84.9 cm)
I*	Height of recessed dishwasher (min.)	33⅝" (85.4 cm)
J†	Depth with door fully open (min.)	50⅜" (127.4 cm)
K†	Depth with toe kick (min.)	20⅜" (52.9 cm)

†Insulation blanket thickness not included, can be crushed up to 1/8" (0.3 cm), or removed along the top perforate section for additional clearance.

\*Dishwasher can be raised 1⅞" (3.7 cm) with feet fully extended.

\*\*For panel-ready models, dishwasher depth is 24" (61.0 cm), not including the 3/4" (1.9 cm) custom door panel.

Because Whirlpool Corporation policy includes a continuous commitment to improve our products, we reserve the right to change materials and specifications without notice.

Dimensions are for planning purposes only. For complete details, see Installation Instructions packed with product. Specifications subject to change without notice.

**KitchenAid®**

**24" Dishwasher**  
DETAILED PLANNING DIMENSIONS GUIDE

OPENING/CLEARANCE DIMENSIONS

**IMPORTANT:** Check that all surfaces have no protrusions that would prohibit dishwasher installation.

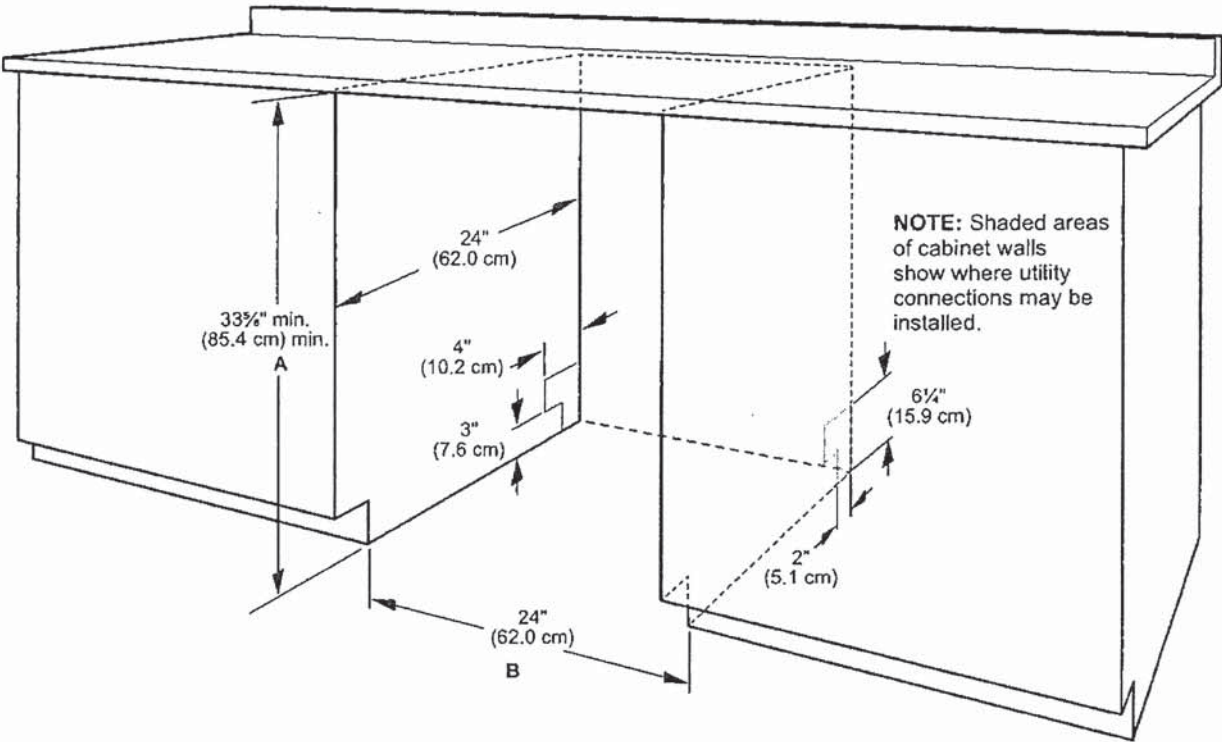

A. Measured from the lowest point on the underside of the countertop. May be reduced to 33 1/8" min. (85.4 cm) min. by removing the feet and perforated area of insulation (blanket) on dishwasher.

B. Minimum, measured from narrowest point of opening.

**NOTE:** Corner locations require a 2" (5.1 cm) minimum clearance between the side of the dishwasher door and the wall or cabinet.

Because Whirlpool Corporation policy includes a continuous commitment to improve our products, we reserve the right to change materials and specifications without notice.

Dimensions are for planning purposes only. For complete details, see Installation Instructions packed with product. Specifications subject to change without notice.



## DRAIN REQUIREMENTS

- A new drain hose is supplied with your dishwasher. If drain hose is not long enough, use a new drain hose with a maximum length of 12 ft (3.7 m) that meets all current AHAM/ IAPMO test standards, is resistant to heat and detergent, and fits the 1" (2.5 cm) drain connector of the dishwasher.

**NOTE:** Do not connect multiple drain hoses together.

- Make sure to connect drain hose to waste tee or disposer inlet above drain trap in house plumbing and 20" (50.8 cm) minimum above the floor. It is recommended that the drain hose either be looped up and securely fastened to the underside of the counter or be connected to an air gap.
- Make sure to use an air gap if the drain hose is connected to house plumbing lower than 20" (50.8 cm) above subfloor or floor.

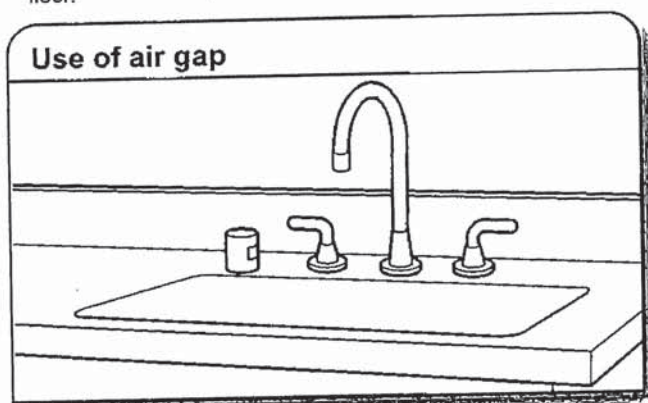

- If required, the air gap should be installed in accordance with the air gap installation instructions. When you are connecting the air gap, a rubber hose (not provided) will be needed to connect to the waste tee or disposer inlet.
- Use 1/2" (1.3 cm) minimum I.D. drain line fittings.

## WATER SUPPLY REQUIREMENTS

- This dishwasher has a water heating feature and also requires a connection to a hot water supply line.
  - A hot water line with 20 psi to 120 psi (138 kPa to 862 kPa) water pressure can be verified by a licensed plumber.
  - 120°F (49°C) water at dishwasher.
  - 3/8" (0.95 cm) O.D. copper tubing with compression fitting or flexible braided water supply line.
- NOTE:** 1/2" (1.3 cm) minimum plastic tubing is not recommended.
- A 90° elbow with 3/4" (0.95 cm) hose connection with rubber washer.
  - Do not solder within 6" (15.2 cm) of the water inlet valve.
  - If installed in new construction, make sure the house water supply lines have been flushed prior to connecting the dishwasher to remove any debris that may exist in the supply line.

**NOTE:** If replacing an existing dishwasher, it is recommended to install a new water line and drain hose (supplied) with the new dishwasher.

## ELECTRICAL REQUIREMENTS

### ⚠ WARNING



#### Electrical Shock Hazard

Plug into a grounded 3 prong outlet.

Do not remove ground prong.

Do not use an adapter.

Do not use an extension cord.

Failure to follow these instructions can result in death, fire, or electrical shock.

Be sure that the electrical connection and wire size are adequate and in conformance with the National Electrical Code, ANSI/NFPA 70 - latest edition, and all local codes and ordinances.

A copy of the above code standards can be obtained from:

National Fire Protection Association  
1 Batterymarch Park  
Quincy, MA 02169-7471

#### You Must Have:

- 120 V, 60 Hz, AC only, 15 A or 20 A, fused electrical supply
- Copper wire only
- A maximum of 2 field wiring supply conductors (12 AWG largest size) plus 1 grounding conductor are permitted in the terminal box.

#### We Recommend:

- A time-delay fuse or circuit breaker.

#### Circuit Requirements:

- The dishwasher may be installed on the same circuit as a garbage disposal providing that the branch circuit cannot exceed rated circuit load and must comply with all governing codes and regulations such as but not limited to National Electrical Code, ANSI/NFPA 70 - latest edition.
- No electrical connections other than the dishwasher power and ground connections can be made inside of the dishwasher terminal box.

#### If connecting dishwasher with a power supply cord:

- Use UL Listed power cord kit marked for use with dishwasher.



- Plug into a grounded 3 prong outlet. Outlet must meet all local codes and ordinances.

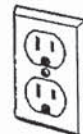

#### If connecting dishwasher with direct wiring:

- Use flexible, armored, or nonmetallic sheathed copper wire with grounding wire that meets the wiring requirements for your home and local codes and ordinances.

- Use a UL Listed/CSA Approved metallic strain relief.





HOME APPLIANCES



LG LAUNDRY

WM6500H\_A

5.0 cu. ft. Mega Capacity Smart Front Load Energy Star  
Washer with TurboWash® 360° and AI DD® Built-In Intelligence

- 5.0 cu. ft. Mega Capacity
- Digital Dial Control with LCD Display & Touch Button Control Panel
- TurboWash® 360° Technology
- AI DD®: AI Fabric and Weight Sensors with Smart Pairing
- LG ThinQ® Technology with ThinQ Care
- Allergiene® Cycle
- Cold Wash Technology
- NeveRust® Stainless Steel Drum
- ENERGY STAR® Certified & ENERGY STAR Most Efficient
- Direct Drive Motor 10-Year Limited Warranty

AVAILABLE COLORS



Proactive Smart Alerts to Keep  
Your Appliances Running Smoothly

ThinQ Care

- Preventative Alerts help you stay a step ahead of potential issues to find proactive solutions before problems arise
- Avoid preventable repairs and service calls with real-time diagnostics for a hassle-free experience
- Integrated within LG's ThinQ app—a smart home hub for managing your smart devices and appliances.

SUMMARY

Type	Front Load Washer
Capacity (cu. ft.)	5.0 cu. ft.
Matching Electric Dryer	DLEX6500B / DLEX6500W
Matching Gas Dryer	DLGX6501B / DLGX6501W
Color	Black Steel (B), White (W)
APPEARANCE	
LCD Display	Yes
Touch Buttons	Yes
Dial-A-Cycle®	Yes
ENERGY	
ENERGY STAR® Most Efficient	Yes
ENERGY STAR® Certified	Yes
CEE Tier	Tier 2
IMEF	2.92
IWF	3.0
WASH PROGRAMS	
No. of Programs	25
Wash Programs	Normal, AI Wash, Bedding, Delicates, Towels, Quick Wash, Heavy Duty, Allergiene®, Perm. Press, Tub Clean, Bright Whites™, Sanitary, Rinse+Spin, Spin Only, Hand/Wool, Active Wear, Swimwear, Kids Wear, Jeans, Dresses, Color Care, Sweat Stains, Small Load, Large Load, X-Large Load
WASH OPTIONS	
No. of Options	15
Options	TurboWash®, Steam, Fresh Care, Pre-wash, Remote Start, Delay Wash, Wi-Fi, Add Item, Extra Rinse, Control Lock, Drum Light, ColdWash, Signal, Cycle List Edit, Cycle Optimization

WASH DETAILS

No. of Wash/Rinse Temp.	5
Wash/Rinse Temps.	Ex. Hot, Hot, Warm, Cold, Twp. Cold
No. of Spin Speeds	5
Spin Speeds	Ex. High, High, Medium, Low, No Spin
Max RPM	1300
Water Levels	Load Sensing
No. of Soil Levels	5
FABRIC CARE FEATURES	
AI DD®	Yes
TurboWash® 360° Technology	Yes
Steam Technology	Yes
Allergiene® Cycle	Yes
Sanitary Cycle	Yes
Cold Wash Option	Yes
CONVENIENCE FEATURES	
Vibration Sensing (Cabinet Vibration Sensor)	Yes
TrueBalance® Anti-Vibration System	Yes
4 Tray Dispenser	Prewash, Main Wash (with detergent cup), Bleach, Fabric Softener
End of Cycle Signal	Yes
Load Sense	Yes
Control Lock	Yes
Auto Peds Removal	Yes
Leveling Legs	4 Adjustable Legs
Drum Light	Yes

CONVENIENCE FEATURES

Vibration Sensing (Cabinet Vibration Sensor)	Yes
TrueBalance® Anti-Vibration System	Yes
4 Tray Dispenser	Prewash, Main Wash (with detergent cup), Bleach, Fabric Softener
End of Cycle Signal	Yes
Load Sense	Yes
Control Lock	Yes
Auto Peds Removal	Yes
Leveling Legs	4 Adjustable Legs
Drum Light	Yes

ThinQ® TECHNOLOGY

Smart Diagnosis	Yes
Wi-Fi	Yes
ThinQ Care	Yes
Energy Monitoring	Yes
Tub Clean Coach	Yes

MOTOR AND AGITATOR

Motor Type	Inverter Direct Drive Motor
Axis	Horizontal

MATERIALS AND FINISHES

NeveRust® Stainless Steel Drum	Yes
Cabinet	Painted Steel
Control Panel	Painted Steel
Top Plate	Painted Steel
Door / Rim	Glass / Shiny Rose Gold
Door Cover	Tempered Glass Door
All Available Colors	Black Steel (B), White (W)

CERTIFICATION

AAFA	Yes
------	-----

POWER SOURCE

Ratings	UL Listed
Electrical Requirements	120V, 10 Amps
Type	Electric

OPTIONS/ACCESSORIES

Pedestal	WDP6B, WDP6W
Pedestal (WxHxD)	27" x 13 5/8" x 25 3/8" (43 7/8" D with door open)
LG Sidekick™ Pedestal Washer	WD300CB, WD300CW
LG Sidekick™ Pedestal Washer (WxHxD)	27" x 14 1/8" x 30 3/4" (50 1/2" with drawer open)
Stacking Kit	KSTK4

DIMENSIONS

Product (WxHxD)	27" x 39" x 33 1/8"
Depth with Door Open	57 3/4"
Carton (WxHxD)	29 1/2" x 42 1/8" x 34 1/4"
Weight (Product/Cartron)	202.6 / 216.5 lbs.

LIMITED WARRANTY

Parts and Labor	1 Year
Direct Drive Motor	10 Years
Drum	3 Years

UPC CODES

WM6500H8A (Black)	195174052921
WM6500HWA (White)	195174048689

HOME APPLIANCES



LG LAUNDRY

DLEX6500\_ / DLGX6501\_

7.4 cu. ft. Capacity Energy Star Smart Front Load Dryer with  
AI Sensor Dry & TurboSteam®

7.4 cu. ft. Ultra Large Capacity  
Digital Dial Control with LCD Display & Touch Button Control Panel  
AI Sensor Dry with Smart Pairing  
TurboSteam®, SteamFresh®, and SteamSanitary® Technology  
Wrinkle Care Option  
LG ThinQ® Technology with ThinQ Care  
FlowSense® Duct Clogging Indicator  
Tempered Glass Door (Reversible)  
NeveRust® Stainless Steel Drum  
ENERGY STAR® Certified

AVAILABLE COLORS

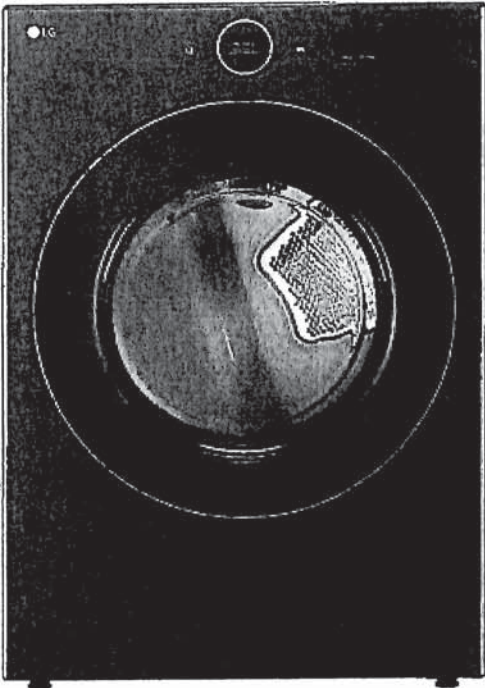

Proactive Smart Alerts to Keep  
Your Appliances Running Smoothly

ThinQ Care

- Preventative Alerts help you stay a step ahead of potential issues to find proactive solutions before problems arise.
- Avoid preventable repairs and service calls with real-time diagnostics for a hassle-free experience
- Integrated within LG's ThinQ app—a smart home hub for managing your smart devices and appliances.

SUMMARY

Type	Front Load Dryer
Vent Type	Vented
Dryer Type	Elec: DLEX6500B / DLEX6500W Gas: DLGX6501B / DLGX6501W
Capacity	7.4 cu. ft.
Matching Washer	WM6500HBA / WM6500HWA
Sensor Dry	Yes
Steam	Yes
Color	Black Steel (B), White (W)
APPEARANCE	
LCD Display	Yes
Touch Buttons	Yes
Dial-A-Cycle®	Yes
DRYER PROGRAMS	
No. of Programs	23
Programs (Sensor Dry)	Normal, AI Dry, Bedding, Delicates, Towels, Quick Dry, Timed Dry, Power Dry, Perm Press, SteamFresh™, Heavy Duty, Air Dry, Steam Sanitary™, Super Dry, Active Wear, Denim → Jeans, Blanket Refresh, Low Temp Dry, Overnight Dry, Easy Ironing, Small Load, Large Load Dry, X Large Load Dry
No. of Options	11
Options	Cycle Optimization, Damp Dry Signal, Wrinkle Care, Control Lock, Wi-Fi, Energy Saver, TurboSteam®, Reduce Static, Remote Start, Drum Light, Signal
Temperature Settings	High, Med. High, Medium, Low, Ultra Low
Drying Levels	Very Dry, More Dry, Normal Dry, Less Dry, Damp Dry
Manual Dry Times	10 min - 100 min (10 min incremental)

FABRIC CARE FEATURES

AI Sensor Dry	Yes
Sensor Dry	Yes
Precise Temperature Control with Variable Heater	Yes
Steam	TurboSteam®
CONVENIENCE FEATURES	
3 Minute Installation Check	Yes
End of Cycle Signal	Yes
Drum Light (Door Open)	Yes
Reversible Door	Yes
FlowSense® Duct Clogging Indicator	Yes
Wrinkle Care Option	Yes
Control Lock	Yes
Venting Option	Electric: 4 Way Venting / Gas: 3 Way Venting
4 Adjustable Legs	Yes
Remaining Time Display / Status Indicator(s)	Yes

ThinQ® TECHNOLOGY

Smart Diagnosis	Yes
Wi-Fi	Yes
ThinQ Care	Yes
Remote Start and Cycle Monitor	Yes
Energy Monitoring	Yes
ENERGY	
ENERGY STAR® Certified	Yes
CEF	Electric: 3.94 / Gas: 3.49
MATERIALS AND FINISHES	
NeveRust® Stainless Steel Drum	Yes
Cabinet	Painted Steel
Door	Tempered Glass Door
All Available Colors	Black Steel (B), White (W)

POWER SOURCE

Ratings	CSA Listed
Electrical Requirements	Elec: 120/240V, 60Hz, 26A / Gas: 120V, 60Hz, 11.5A
Type	Electric, Gas
BTU Rating	Gas: 20,000
OPTIONS	
LP Conversion Kit	383EEL3002D
Side Venting Kit	3911EZ9131X
Drying Rack	3750EL1001A
Pedestal	WDP6B, WDP6W
Pedestal (WxHxD)	27" x 13 5/8" x 28" (43 7/8" D with door open)
DIMENSIONS	
Product (WxHxD)	27" x 39" x 29 3/4"
Depth with Door Open	51 3/8"
Carton (WxHxD)	28 31/32" x 46 29/64" x 31 27/64"
Product Weight (lbs.)	Electric: 124.3 lbs. / Gas: 136.0 lbs
Carton Weight (lbs)	Electric: 136.5 lbs. / Gas: 146.6 lbs
LIMITED WARRANTY	
Parts & Labor	1 Year
Drum	3 Years
UPC CODES	
DLEX6500B (Black)	19S174052945
DLGX6501B (Black)	19S174052969
DLEX6500W (White)	19S174049075
DLGX6501W (White)	19S174048535