

Sales Selection Sheet
Checklist

1 of 41

LOT 730 Model: 30-2794 A The Willowglen

PURCHASERS: BAVANI SIVANATHAN/SIVANATHAN ARULANANTHAM // THANUKA

VENDOR: Heathwood Homes (Whitby) Limited

- COLD CELLAR
- DECK

UPGRADED / MODIFIED ELEVATION

- CORNER UPGRADE
- REAR UPGRADE

CEILING UPGRADE - SMOOTH

- MAIN FLOOR (STD)
- SECOND FLOOR WITH RESILIENCE CHANEL
- LOWER LEVEL

ADDITIONAL ROUGH-INS

- 200 AMP SERVICE (STD)
- WET BAR ROUGH-IN
- HUMIDIFIER (STD)
- AIR CONDITIONING (STD)

GAS ROUGH-IN

- STOVE
- DRYER
- BBQ
- ADDITIONAL GAS FIREPLACE

KITCHEN HOODFAN VENTING SIZE

- 6 IN ROUND DUCT (STD WITH APPLIANCE PACKAGE)
- 7 IN ROUND DUCT

| | |
|--------------------------|---------|
| FULL LOWER LEVEL STAIRS | All Oak |
| UPPER LOWER LEVEL STAIRS | N/A |
| LOWER LOWER LEVEL STAIRS | N/A |
| MAIN STAIRS | All Oak |

Sept. 19/24 Signatures on
Date Purchaser:

file

Sept 19/24 BRENDA LUKER
Date Decor Consultant:

Date Purchaser:

-09- 19 2024
Date Approved
mRosen
Heathwood Homes (Whitby) Limited

Locked Date:

Customer Colours

BAVANI SIVANATHAN/SIVANATHAN ARULANANTHAM // THANUKA SIVANATHAN
 Project: Country Lane
 Unit: 730, Phase: 7
 Model: 30-2794 A The Willowglen

Created: 8/7/2024 11:57:18

Locked:

Closed:

Kitchen/Breakfast

| | | |
|-----------------------------|------|--|
| Cabinet Colour/Style | 6247 | Viking III-CAMDEN-SHALE GREY CL-MAPLE ***STD*** |
| Island Cabinet Colour/Style | 6247 | Viking III-CAMDEN-SHALE GREY CL-MAPLE ***STD*** |
| Cabinet Hardware | 7676 | 12843-HARDWARE ***STD*** |
| Countertop | 9814 | Group 2-Quartz-Caesarstone-ASHEN MARBLE # 7512-3/4 inch B/U MITERED EDGE ***2*** |
| Island Countertop | 9814 | Group 2-Quartz-Caesarstone-ASHEN MARBLE # 7512-3/4 inch B/U MITERED EDGE ***2*** |
| Countertop Edge | 4005 | DOUBLE MITRE 1 1/2 INCH ***UPG*** |

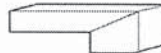

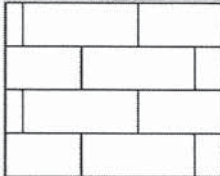
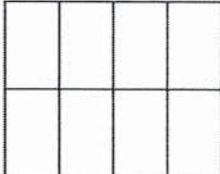
| | | | |
|-------------------------|------|---|----------|
| Sink | 9488 | Plumbing-KINDRED Kitchen Sink Collection - Reginox NS1930 U/9-Single Bowl Undermount Sink (or equivalent)-Stainless Steel | PG 19 |
| Crumb Vac Color | 9483 | Vacuum-Crumb Vac (Dust Pan)-Black | |
| HoodFan | 8894 | SCB51430-CYCLONE 30 inch CANOPY CHIMNEY HOODFAN-STAINLESS STEEL ***** | PG 29-30 |
| Backsplash | 5724 | QT.CD.SGR.0306.BR-Colour and Dimension Bright-Silver Grey-3 x 6 ***1*** | |
| Backsplash Grout | 9836 | Grout-Eggshell #5220 ***STD*** | |
| Backsplash Tile Pattern | 3060 | HORIZONTAL BRICK ***STD*** | |
| | |  | |
| Flooring | 8248 | OV.CX.WHT.2424.PL-Carrara X-White Polished-24 x 24 ***6*** | |
| Floor Tile Grout | 9837 | Grout-Warm Grey #5093 ***STD*** | |
| Floor Tile Pattern | 3040 | FRONT TO BACK ***STD*** | |
| | |  | |

- Purchasers have been advised: standard fridge opening is a minimum 37 3/8 x 73 3/8 inches. Ice Waterline Rough-In is included.

- Standard stove opening is 30 inches and standard dishwasher opening is 24 inches. Any gas stove will require backsplash or stainless steel backing to avoid fire hazards.

- Purchasers acknowledge: Heathwood Homes and its contractors will not be responsible for any kitchen cabinet changes due to appliances dimension changes after sign-off.

Comment

Servery

| | | |
|------------------------------------|------|---|
| Cabinet Colour/Style | 6247 | Viking III-CAMDEN-SHALE GREY CL-MAPLE ***STD*** |
| Cabinet Hardware | 7676 | 12843-HARDWARE ***STD*** |
| Opt. Cabinet Colour/Style - Uppers | 1111 | N/A ***** |
| Opt. Cabinet Hardware - Uppers | 1111 | N/A ***** |

Customer Colours

BAVANI SIVANATHAN/SIVANATHAN ARULANANTHAM // THANUKA SIVANATHAN
 Project: Country Lane
 Unit: 730, Phase: 7
 Model: 30-2794 A The Willowglen

Created: 8/7/2024 11:57:18

Locked:

Closed:

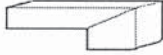
| | | |
|--------------------------------|------|---|
| Opt. Cabinet Hardware - Uppers | 1111 | N/A |
| Countertop | 9814 | Group 2-Quartz-Caesarstone-ASHEN MARBLE # 7512-3/4 inch B/U MITERED EDGE ***2*** |
| Countertop Edge | 4005 | DOUBLE MITRE 1 1/2 INCH ***UPG*** |
| | |  |
| Opt. Sink | 1111 | N/A ***** |
| Opt. Backsplash | 1111 | N/A ***** |
| Opt. Backsplash Grout | 1111 | N/A ***** |
| Opt. Backsplash Tile Pattern | 1111 | N/A ***** |

| | | |
|--------------------|------|--|
| Flooring | 8248 | OV.CX.WHT.2424.PL-Carrara X-White Polished-24 x 24 ***6*** |
| Floor Tile Grout | 9837 | Grout-Warm Grey #5093 ***STD*** |
| Floor Tile Pattern | 3040 | FRONT TO BACK ***STD*** |

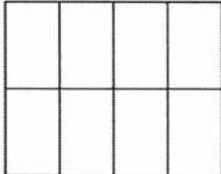

Comment

Foyer

| | | |
|--------------------|------|--|
| Flooring | 8913 | UN.BL.BIA.1224-Biel-Bianco (White)-12 x 24 See Tile Direction on Sketch Page ***2*** |
| Floor Tile Grout | 9837 | Grout-Warm Grey #5093 ***STD*** |
| Floor Tile Pattern | 3050 | SIDE TO SIDE ***STD*** |

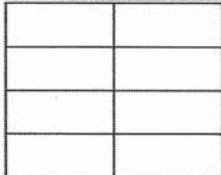

Comment

Powder Room

| | | |
|--------------------|------|--|
| Flooring | 8913 | UN.BL.BIA.1224-Biel-Bianco (White)-12 x 24 See Tile Direction on Sketch Page ***2*** |
| Floor Tile Grout | 9837 | Grout-Warm Grey #5093 ***STD*** |
| Floor Tile Pattern | 3050 | SIDE TO SIDE ***STD*** |

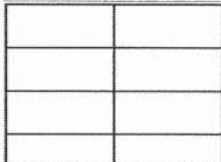

Customer Colours

BAVANI SIVANATHAN/SIVANATHAN ARULANANTHAM // THANUKA SIVANATHAN
 Project: Country Lane
 Unit: 730, Phase: 7
 Model: 30-2794 A The Willowglen

Created: 8/7/2024 11:57:18
 Locked:
 Closed:

| | | |
|---------------------------|------|-----------------------------------|
| Plumbing Fixture (Colour) | 1737 | Plumbing Fixtures-WHITE ***STD*** |
| Comment | | |

Dining Room

| | | |
|----------|------|---|
| Flooring | 9011 | Red Oak PEARL-Vintage Red Oak Sculpted-PEWTER-3/4 inch X 5 inch ***STD*** |
| Comment | | |

Great Room

| | | |
|----------|------|---|
| Flooring | 9011 | Red Oak PEARL-Vintage Red Oak Sculpted-PEWTER-3/4 inch X 5 inch ***STD*** |
| Comment | | |

Great Room Fireplace

| | | |
|----------------|------|---|
| Type | 8869 | Majestic MERC32 ***STD*** |
| Mantle | 1439 | NF 17-Paint Grade Mantle-Flat Wall-WHITE ***STD*** |
| Surround (STD) | 8874 | 3 pc- 4 inch Marble Surround-Grigio Carnico ***STD*** |

PG 18

- Purchasers have been advised: heat from the FP can damage TV above a FP and items placed on mantle.
 - Heathwood and its contractors will not be liable for any damage on items placed/@installed above a FP after closing.

| | |
|---------|---|
| Comment | FINISHED RECROOM - ELECTRIC FP - NF17 CABINET |
|---------|---|

Mud Room

| | | |
|--------------------|------|---|
| Flooring | 9255 | TR.SP.WHITE.1313 SEMPRE White Matte 13 x 13 ***STD*** |
| Floor Tile Grout | 9837 | Grout-Warm Grey #5093 ***STD*** |
| Floor Tile Pattern | 3000 | STANDARD SQUARE ***STD*** |

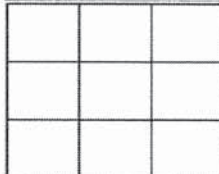

| | |
|---------|--|
| Comment | |
|---------|--|

Main Hall

| | | |
|----------|------|---|
| Flooring | 9011 | Red Oak PEARL-Vintage Red Oak Sculpted-PEWTER-3/4 inch X 5 inch ***STD*** |
| Comment | | |

Customer Colours

5 of 41 ⁷⁰⁹

BAVANI SIVANATHAN/SIVANATHAN ARULANANTHAM // THANUKA SIVANATHAN
 Project: Country Lane
 Unit: 730, Phase: 7
 Model: 30-2794 A The Willowglen

Checked: 8/19/24 11:57:18

Locked:

Closed:

Upper Hall

Flooring 9011 Red Oak PEARL-Vintage Red Oak Sculpted-PEWTER-3/4 inch X 5 inch ***STD***

Comment

Master Bedroom

Flooring 9248 DY 89418-Dynasty Tex-BLACK ICE-40 oz Poly***STD***

Comment

Bedroom 2

Flooring 9248 DY 89418-Dynasty Tex-BLACK ICE-40 oz Poly***STD***

Comment

Bedroom 3

Flooring 9248 DY 89418-Dynasty Tex-BLACK ICE-40 oz Poly***STD***

Comment

Bedroom 4

Flooring 9248 DY 89418-Dynasty Tex-BLACK ICE-40 oz Poly***STD***

Comment

Master Ensuite

Cabinet Colour/Style 9157 Viking III-SIMCOE-MOONLIGHT-3DL ***STD***

Cabinet Hardware 7672 135-HARDWARE ***STD***

Countertop 8822 4924-38-Countertop-WHITE CARRARA-Wilsonart ***STD***

Countertop Edge 1111 N/A *****

Floor Tile 9057 OV.ET.IGY.1224.PL-Eterna-Imperial Grey Polished-12 x 24 See Tile Direction on Sketch Page ***5***

Floor Tile Grout 9837 Grout-Warm Grey #5093 ***STD***

Floor Tile Pattern 3040 FRONT TO BACK ***STD***

| | | | |
|--|--|--|--|
| | | | |
| | | | |

5 4

Customer Colours

6 of 41 ⁷⁰⁹

BAVANI SIVANATHAN/SIVANATHAN ARULANANTHAM // THANUKA SIVANATHAN
 Project: Country Lane
 Unit: 730, Phase: 7
 Model: 30-2794 A The Willowglen

Created: 8/7/2024 11:57:18

Locked:

Closed:

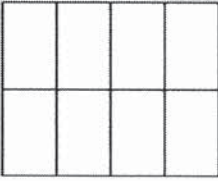
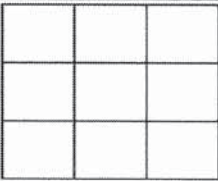
| | | |
|----------------------------|------|---|
| Shower Wall Tile | 8257 | TR.ST.BYZ.0810-Serpentine-Beyaz/White-8 x 10 ***STD*** |
| Shower Wall Tile Grout | 9839 | Grout-Silver #5027 ***UPG*** |
| Shower Wall Tile Pattern | 3090 | VERTICAL STACKED ***STD***  |
| Shower Floor Tile | 8665 | OD.ON.TPE.0202.MT.N-Ontario Series Mosaic-Taupe Matte-2 x 2 ***1*** |
| Shower Floor Tile Grout | 9839 | Grout-Silver #5027 ***STD*** |
| Shower Floor Tile Pattern | 3000 | STANDARD SQUARE ***STD***  |
| Shower Jamb(s) and Sill(s) | 8925 | Shower Jamb / Sill-Sky Grey (Light Grey) ***STD*** |
| Plumbing Fixture (colour) | 1737 | Plumbing Fixtures-WHITE ***STD*** |
| Comment | | |

Shared Ensuite

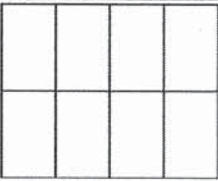
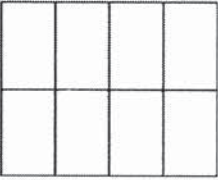
| | | |
|------------------------------|------|---|
| Cabinet Colour/Style | 6283 | Viking III-TORONTO-OYSTER CL-MAPLE ***STD*** |
| Cabinet Hardware | 2086 | 9677-HARDWARE ***STD*** |
| Countertop | 8825 | 4588K-07-Countertop-KALAHARI TOPAZ-Wilsonart ***STD*** |
| Countertop Edge | 1111 | N/A ***** |
| Floor Tile | 5691 | NY.RG.SLW.1224.PL.N.-Regal Polished-Shell White-12 x 24 See Tile Direction on Sketch Page ***4*** |
| Floor Tile Grout | 9837 | Grout-Warm Grey #5093 ***STD*** |
| Floor Tile Pattern | 3040 | FRONT TO BACK ***STD***  |
| Wall Tile | 9025 | QT.UW.TGR.0810-Uniwall-Tender Grey-8 x 10 ***STD*** |
| Wall Tile Grout | 9836 | Grout-Eggshell #5220 ***STD*** |
| Wall Tile Pattern | 3090 | VERTICAL STACKED ***STD***  |
| Opt. Shower Floor Tile | 1111 | N/A ***** |
| Opt. Shower Floor Tile Grout | 1111 | N/A ***** |

S 4

Customer Colours

BAVANI SIVANATHAN/SIVANATHAN ARULANANTHAM // THANUKA SIVANATHAN
 Project: Country Lane
 Unit: 730, Phase: 7
 Model: 30-2794 A The Willowglen

Created: 8/7/2024 11:57:11
 Locked:
 Closed:

| | | |
|--------------------------------|------|-----------|
| Opt. Shower Floor Tile Pattern | 1111 | N/A ***** |
|--------------------------------|------|-----------|

| | | |
|---------------------------------|------|-----------------------------------|
| Opt. Shower Jamb(s) and Sill(s) | 1111 | N/A ***** |
| Plumbing Fixture (colour) | 1737 | Plumbing Fixtures-WHITE ***STD*** |
| Comment | | |

Ensuite 4

| | | |
|----------------------|------|---|
| Cabinet Colour/Style | 9533 | Viking III-TRINITY LPL-FREE SPIRIT L580K ***STD*** |
| Cabinet Hardware | 2076 | 181-HARDWARE ***STD*** |
| Countertop | 8800 | P-345 LM-Countertop-INUKSHUK TAUPE-Arborite ***STD*** |
| Countertop Edge | 1111 | N/A ***** |

| | | |
|--------------------|------|---|
| Floor Tile | 9115 | OV.ET.MGR.1224.PL Eterna Series Medium Grey 12x24 Polished See Tile Direction UPG 5 |
| Floor Tile Grout | 9837 | Grout-Warm Grey #5093 ***STD*** |
| Floor Tile Pattern | 3040 | FRONT TO BACK ***STD*** |

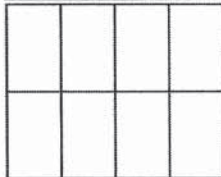

| | | |
|--------------------------|------|---|
| Shower Wall Tile | 9022 | QT.WV.TGR.0810-Weave-Tender Grey-8 x 10 ***STD*** |
| Shower Wall Tile Grout | 9837 | Grout-Warm Grey #5093 ***UPG*** |
| Shower Wall Tile Pattern | 3090 | VERTICAL STACKED ***STD*** |

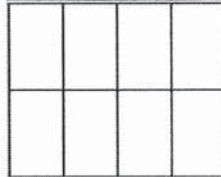

| | | |
|---------------------------|------|---|
| Shower Floor Tile | 8664 | OD.ON.TGR.0202.MT.N-Ontario Series Mosaic-Tender Grey Matte-2 x 2 ***1*** |
| Shower Floor Tile Grout | 9837 | Grout-Warm Grey #5093 ***STD*** |
| Shower Floor Tile Pattern | 3000 | STANDARD SQUARE ***STD*** |

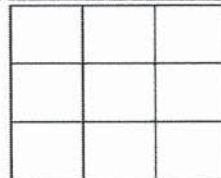

| | | |
|----------------------------|------|--|
| Shower Jamb(s) and Sill(s) | 8923 | Shower Jamb / Sill-Thassos White ***STD*** |
| Plumbing Fixture (colour) | 1737 | Plumbing Fixtures-WHITE ***STD*** |
| Comment | | |

Customer Colours

8 of 41 ⁷⁰⁹

BAVANI SIVANATHAN/SIVANATHAN ARULANANTHAM // THANUKA SIVANATHAN
 Project: Country Lane
 Unit: 730, Phase: 7
 Model: 30-2794 A The Willowglen

Created: 8/11/2024 11:57:18
 Locked:
 Closed:

| | | | | | | | | | | | |
|------------------------------------|------|--|--|--|--|--|--|--|--|--|--|
| Flooring | 9439 | TH.CT.LGR.1212.MT-Construct-Light Grey Matte-12 x 12 STD ***STD*** | | | | | | | | | |
| Floor Tile Grout | 9839 | Grout-Silver #5027 ***STD*** | | | | | | | | | |
| Floor Tile Pattern | 3000 | STANDARD SQUARE ***STD*** | | | | | | | | | |
| | | <table border="1"> <tr><td></td><td></td><td></td></tr> <tr><td></td><td></td><td></td></tr> <tr><td></td><td></td><td></td></tr> </table> | | | | | | | | | |
| | | | | | | | | | | | |
| | | | | | | | | | | | |
| | | | | | | | | | | | |
| Opt. Cabinet Colour/Style - Uppers | 1111 | N/A ***** | | | | | | | | | |
| Opt. Cabinet Hardware - Uppers | 1111 | N/A ***** | | | | | | | | | |
| Comment | | | | | | | | | | | |

Lower Level Finished Foyer

| | | |
|----------|------|--|
| Flooring | 9248 | DY 89418-Dynasty Tex-BLACK ICE-40 oz Poly***STD*** |
| Comment | | |

Lower Level Recreation Room

| | | |
|----------|--|--|
| Flooring | 9248 | DY 89418-Dynasty Tex-BLACK ICE-40 oz Poly***STD*** |
| Comment | STD ELECTRICAL FIREPLACE WITH NF 17 MANTLE AND NO SURROUND | |

PG 19

Lower Level Bedroom

| | | |
|----------|------|--|
| Flooring | 9248 | DY 89418-Dynasty Tex-BLACK ICE-40 oz Poly***STD*** |
| Comment | | |

Lower Level Bathroom

| | | | | | | | | |
|----------------------|------|---|--|--|--|--|--|--|
| Cabinet Colour/Style | 9163 | Viking II-GEORGIAN-RAIN CLOUD-3DL ***STD*** | | | | | | |
| Cabinet Hardware | 2092 | 9661-HARDWARE ***STD*** | | | | | | |
| Countertop | 8827 | 4925K-07-Countertop-CALCUTTA MARBLE-Wilsonart ***STD*** | | | | | | |
| Countertop Edge | 1111 | N/A ***** | | | | | | |
| Floor Tile | 9071 | GE.BY.AZR.1313 New Byzantine Azzuro 13x13 ***STD*** | | | | | | |
| Floor Tile Grout | 9840 | Grout-Pearl Gray #5019 ***STD*** | | | | | | |
| Floor Tile Pattern | 3000 | STANDARD SQUARE ***STD*** | | | | | | |
| | | <table border="1"> <tr><td></td><td></td><td></td></tr> <tr><td></td><td></td><td></td></tr> </table> | | | | | | |
| | | | | | | | | |
| | | | | | | | | |

Customer Colours

BAVANI SIVANATHAN/SIVANATHAN ARULANANTHAM // THANUKA SIVANATHAN

Project: Country Lane

Unit: 730, Phase: 7

Model: 30-2794 A The Willowglen

Created: 8/1/2024 11:57:10

Locked:

Closed:

| | | |
|--|--|--|
| | | |
| | | |

Shower Wall Tile 5420 QT.SP.DGR.0810-Splendour-Dark Grey-8 inch x 10 inch ***STD***

Shower Wall Tile Grout 9836 Grout-Eggshell #5220 ***STD***

Shower Wall Tile Pattern 3070 HORIZONTAL STACKED ***STD***

| | |
|--|--|
| | |
| | |
| | |
| | |

Shower Floor Tile 8661 OD.ON.SWT.0202.MT.N-Ontario Series Mosaic-Snow White Matte-2 x 2 ***STD***

Shower Floor Tile Grout 9836 Grout-Eggshell #5220 ***STD***

Shower Floor Tile Pattern 3000 STANDARD SQUARE ***STD***

| | | |
|--|--|--|
| | | |
| | | |
| | | |

Shower Jamb(s) and Sill(s) 8923 Shower Jamb / Sill-Thassos White ***STD***

Plumbing Fixture (colour) 1737 Plumbing Fixtures-WHITE ***STD***

Comment

Main Stairs

Type 1712 Oak Stairs ***STD***

Colour 7922 Eclipse (Pewter) STAIN TO COMPLIMENT HARDWOOD AND WILL VARY FROM FLOORING ***99***

Handrail/Pickets/Posts Type 8148 Single Collar Alt. Plain w/ Shoes with 3 1/2 Square/Cap Post(s)-BLACK ***STD***

Handrail/Pickets/Posts Colour 7922 Eclipse (Pewter) STAIN TO COMPLIMENT HARDWOOD AND WILL VARY FROM FLOORING ***99***

Custom Stain/Paint 1111 N/A *****

Landing(s) 9011 Red Oak PEARL-Vintage Red Oak Sculpted-PEWTER-3/4 inch X 5 inch ***STD***

Opt. Carpet Runner 1111 N/A *****

Comment

Lower Level Stairs

Type 1712 Oak Stairs ***STD***

Colour 7922 Eclipse (Pewter) STAIN TO COMPLIMENT HARDWOOD AND WILL VARY FROM FLOORING ***99***

Handrail/Pickets/Posts Type 8148 Single Collar Alt. Plain w/ Shoes with 3 1/2 Square/Cap Post(s)-BLACK ***STD***

Handrail/Pickets/Posts Colour 7922 Eclipse (Pewter) STAIN TO COMPLIMENT HARDWOOD AND WILL VARY FROM FLOORING ***99***

Custom Stain/Paint 1111 N/A *****

Customer Colours

BAVANI SIVANATHAN/SIVANATHAN ARULANANTHAM // THANUKA SIVANATHAN
Project: Country Lane
Unit: 730, Phase: 7
Model: 30-2794 A The Willowglen

Created: 8/19/24 11:57:18

Locked:

Closed:

Landing(s) 9011 Red Oak PEARL-Vintage Red Oak Sculpted-PEWTER-3/4 inch X 5 inch ***STD***

Opt. Carpet Runner 1111 N/A *****

Comment

Throughout

Switches and Plug 5796 Decora White Switches and Plugs ***STD***

Thresholds 2232 Metal Thresholds ***STD***

Underpad 1079 500 Series-Underpad ***STD***

Trim Size 8704 5 1/4 inch Baseboard and 3 inch Integrated Backbend Casings ***UPG*** / ***STD in Singles***

Trim - Paint Colour 1716 Trim-WHITE ***STD***

Walls - Paint Colour 1717 22-Wall-WARM GREY ***STD***

Comment

Purchaser: 
BAVANI SIVANATHAN

Sept. 18/24
Date

 Sept 18/24
Decor Consultant Date

Purchaser: 
SIVANATHAN ARULANANTHA

Date

Country Lane

Date Approved



CONSTRUCTION SUMMARY

Lot: 730

Model: 30-2794 A The Willowglen

Project/Phase: Country Lane / 7

| | |
|--------------------|--|
| Offer Worksheet | Supply and Install Central Air Conditioning Note: |
| Offer Worksheet | Two Men and a Truck Credit of One Thousand Dollars (\$1000.00) for moving services only, Into your Heathwood Home (No Cash Value) The Credit is Non-Transferable and cannot be combined with any other offer. - Singles Note: |
| Offer Worksheet | Classic Collection: Five Appliances: SS Fridge, Stove, Dishwasher: White Front Loader Washer/Dryer (Singles) Note: |
| Offer Worksheet | The Purchaser(s) acknowledge that they have NOT been referred by an existing Heathwood Homeowner and therefor are not entitled to a referral fee under Heathwood Homes Referral program. Note: |
| Offer Worksheet | ADDED BY AMENDMENT - This is a Deck Grading Condition that includes a deck with steps to grade. Note: |



CONSTRUCTION SUMMARY

Lot: 730
Model: 30-2794 A The Willowglen
Project/Phase: Country Lane / 7

CERAMICS

| Invoice | Qty. | Description |
|----------------------------|------|--|
| 1742 702,532 10Jan25 | 1.0 | Foyer - CERAMIC - FOYER - FLOOR - UG 2 - UPG |
| 1742 702,533 10Jan25 | 1.0 | Powder - CERAMIC - POWDER - FLOOR - UG 2 - UPG |
| 1742 702,512 10Jan25 | 1.0 | Master Shower - CERAMIC - MASTER SHOWER - MOSAIC - UG 1 - UPG |
| 1742 707,610 10Jan25 | 1.0 | Master Shower - CERAMIC - MASTER SHOWER - WALL - GROUT - UPG |
| 1742 702,513 10Jan25 | 1.0 | Main Bath 4 - CERAMIC - MAIN BATH 4 - MOSAIC - UG 1 - UPG |
| 1742 707,609 10Jan25 | 1.0 | Main Bath 4 - CERAMIC - MAIN BATH 4 - WALL - GROUT - UPG |
| 1742 702,595 10Jan25 | 1.0 | Main Bath 4 - CERAMIC - MAIN BATH 4 - FLOOR - UG 5 - UPG |
| 1742 702,575 10Jan25 | 1.0 | Main/Shrd Bath - CERAMIC - MAIN/SHRD BATH - FLOOR - UG 4 - UPG |
| 1742 702,596 10Jan25 | 1.0 | Master Bath - CERAMIC - MASTER BATH - FLOOR - UG 5 - UPG |
| 1742 702,611 10Jan25 | 1.0 | Kitchen/Breakfast - CERAMIC - KITCHEN/BREAKFAST - FLOOR - UG 6 - UPG |
| 1742 702,612 10Jan25 | 1.0 | Servery - CERAMIC - SERVERY - FLOOR - UG 6 - UPG |



CONSTRUCTION SUMMARY

Lot: 730
Model: 30-2794 A The Willowglen
Project/Phase: Country Lane / 7

DRYWALL

| Invoice | Qty. | Description |
|----------------------------------|------|--|
| 1742 395,461 10Jan25 ** | 1.0 | - CLASSIC COLLECTION SCHEDULE A - Choice of 20 LED (3000K) pot lights in finished areas (Second Floor Potlight(s) Require Smooth Ceiling) DRYWALL-Drywall Ceiling cutouts for potlights FRAMING-Frame to accommodate potlights 4 X GREAT RM - 1 SWITCH 6 X KITCHEN & BREAKFAST AREA - 1 SWITCH - RELOCATE STD LIGHT 2 X MAIN HALL IN FRNT OF POWDER RM - 1 SWITCH - RELOCATE STD LIGHT 3 X MAIN HALL IN FRONT OF DINING RM - 1 SWITCH - RELOCATE STD LIGHT 4 X DINING RM - 1 SWITCH - DO NOT DELETE STD 1 X SERVERY - 1 SWITCH - DELETE STD SKETCH # 2 |

ELECTRICAL

| Invoice | Qty. | Description |
|----------------------------|------|--|
| 1742 390,528 10Jan25 | 4.0 | KITCHEN/BREAKFAST - ELECTRICAL-RELOCATION OF SWITCHES/LIGHTS (MUST SPECIFY LOCATION)-NOTE: PLUGS CANNOT BE RELOCATED- MUST PURCHASE ADDITIONAL OUTLET. RELOCATE STD LIGHTS IN KITCHEN & BREAKFAST TO OVER ISLAND RELOCATE STD LIGHT IN SERVERY TO OVER ISLAND RELOCATE STD LIGHT IN HALL TO GREAT ROOM SKETCH # 2 |
| 1742 390,519 10Jan25 | 1.0 | GREAT ROOM - ELECTRICAL-OUTLET-EXTRA WALL INTERIOR OUTLET ON EXISTING CIRCUIT (DOES NOT INCLUDE KITCHEN OUTLETS) GREAT RM ABOVE FIREPLACE 70" +/- FROM FLOOR SKETCH # 2 |
| 1742 390,528 10Jan25 | 1.0 | UPPER HALL - ELECTRICAL-RELOCATION OF SWITCHES/LIGHTS (MUST SPECIFY LOCATION)-NOTE: PLUGS CANNOT BE RELOCATED- MUST PURCHASE ADDITIONAL OUTLET. RELOCATE STANDARD HALL LIGHT TO OPEN TO BELOW AREA ON EXISTING 4 WAY SWITCH SKETCH # 4 |
| 1742 395,461 10Jan25 | 1.0 | - CLASSIC COLLECTION SCHEDULE A - Choice of 20 LED (3000K) pot lights in finished areas (Second Floor Potlight(s) Require Smooth Ceiling) DRYWALL-Drywall Ceiling cutouts for potlights FRAMING-Frame to accommodate potlights 4 X GREAT RM - 1 SWITCH 6 X KITCHEN & BREAKFAST AREA - 1 SWITCH - RELOCATE STD LIGHT 2 X MAIN HALL IN FRNT OF POWDER RM - 1 SWITCH - RELOCATE STD LIGHT 3 X MAIN HALL IN FRONT OF DINING RM - 1 SWITCH - RELOCATE STD LIGHT 4 X DINING RM - 1 SWITCH - DO NOT DELETE STD 1 X SERVERY - 1 SWITCH - DELETE STD SKETCH # 2 |

FRAMING

| Invoice | Qty. | Description |
|----------------------------------|------|--|
| 1742 395,461 10Jan25 ** | 1.0 | - CLASSIC COLLECTION SCHEDULE A - Choice of 20 LED (3000K) pot lights in finished areas (Second Floor Potlight(s) Require Smooth Ceiling) DRYWALL-Drywall Ceiling cutouts for potlights FRAMING-Frame to accommodate potlights 4 X GREAT RM - 1 SWITCH 6 X KITCHEN & BREAKFAST AREA - 1 SWITCH - RELOCATE STD LIGHT 2 X MAIN HALL IN FRNT OF POWDER RM - 1 SWITCH - RELOCATE STD LIGHT 3 X MAIN HALL IN FRONT OF DINING RM - 1 SWITCH - RELOCATE STD LIGHT 4 X DINING RM - 1 SWITCH - DO NOT DELETE STD 1 X SERVERY - 1 SWITCH - DELETE STD SKETCH # 2 |

GRANITE

| Invoice | Qty. | Description |
|----------------------------|------|--|
| 1742 711,585 10Jan25 | 1.0 | - GRANITE - KITCHEN - GROUP 2 WITH 1 1/2 IN MITER EDGE - UPG |

Sketch # 1



30-2794 ELEV. A

The Willowglen

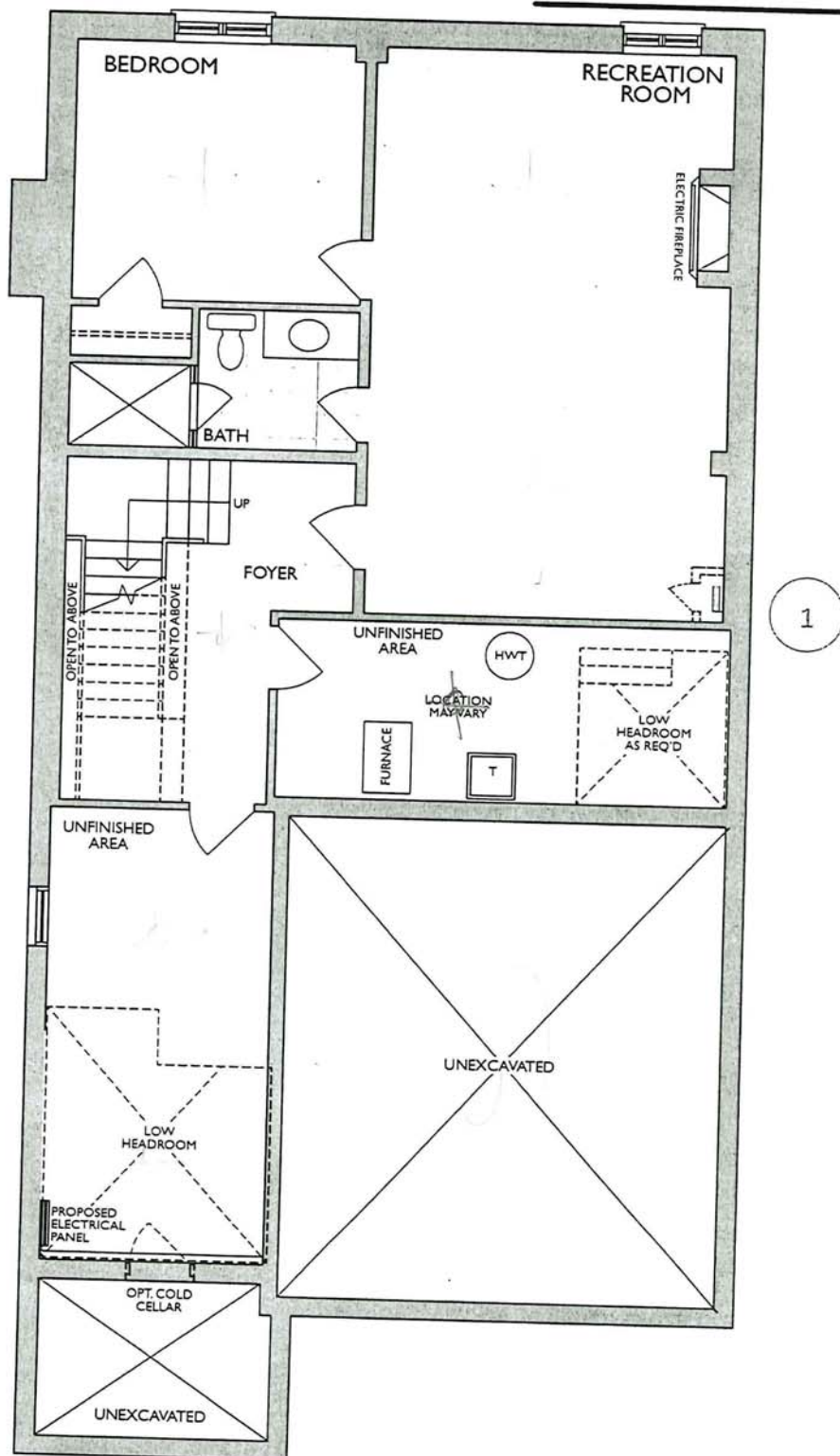

FINISHED LOWER LEVEL
ELEV. A & B

Changes made to match the Architectural plan:

1. Hydro closet when required

AS

* Floor plan may vary due to grading conditions.



30-2794 ELEV. A

The Willowglen

Sketch #2

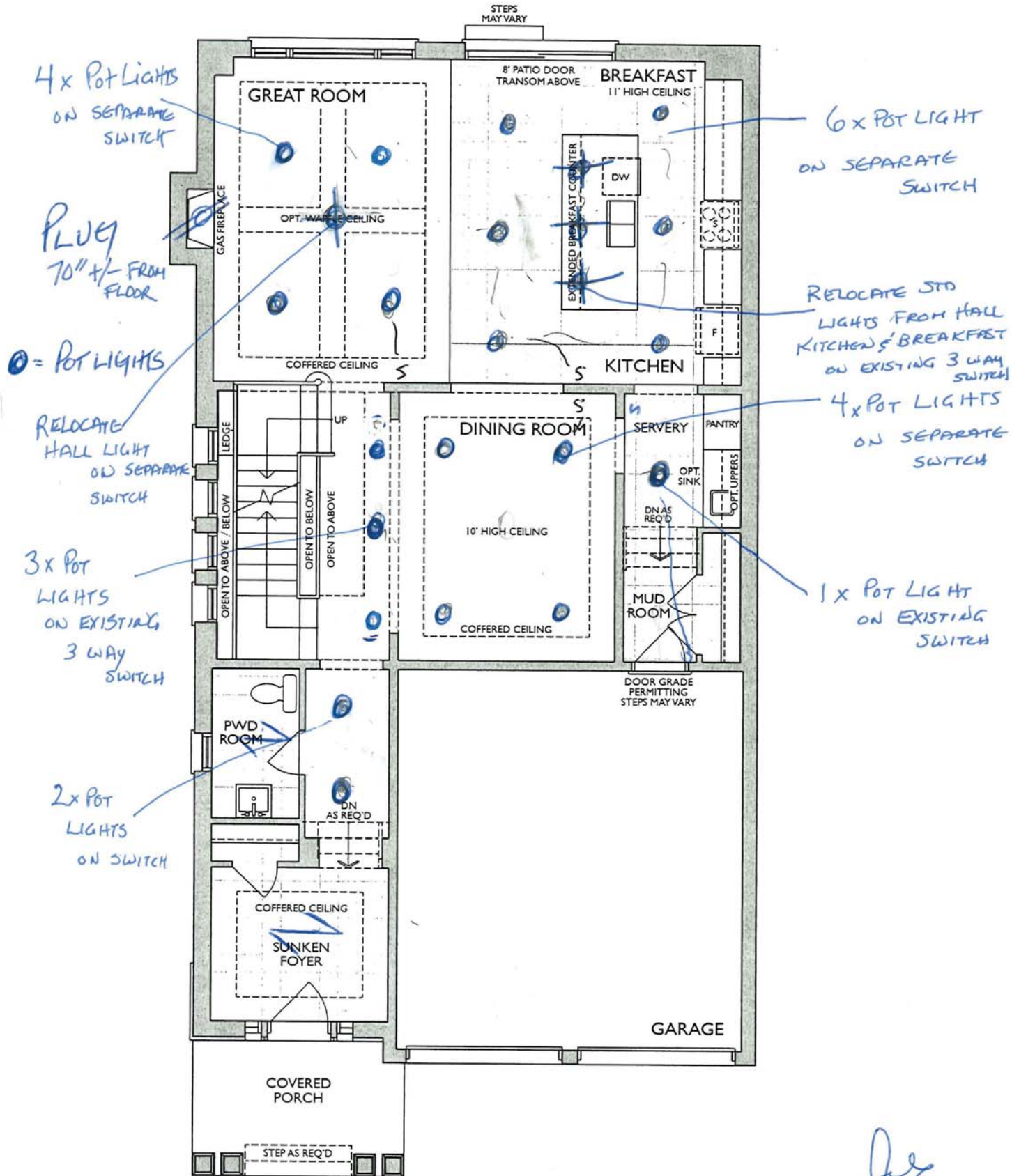

MAIN LEVEL
ELEV. A

* Floor plan may vary due to grading conditions.

Project: Country Lane
 Unit: 730, Phase: 7
 Model: 30-2794 A The Willowglen

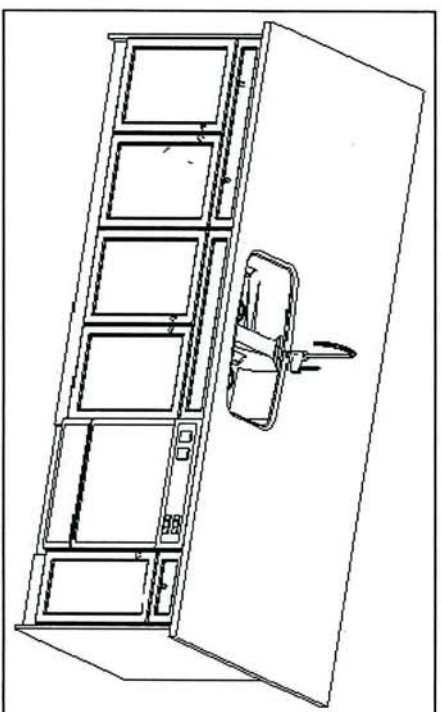
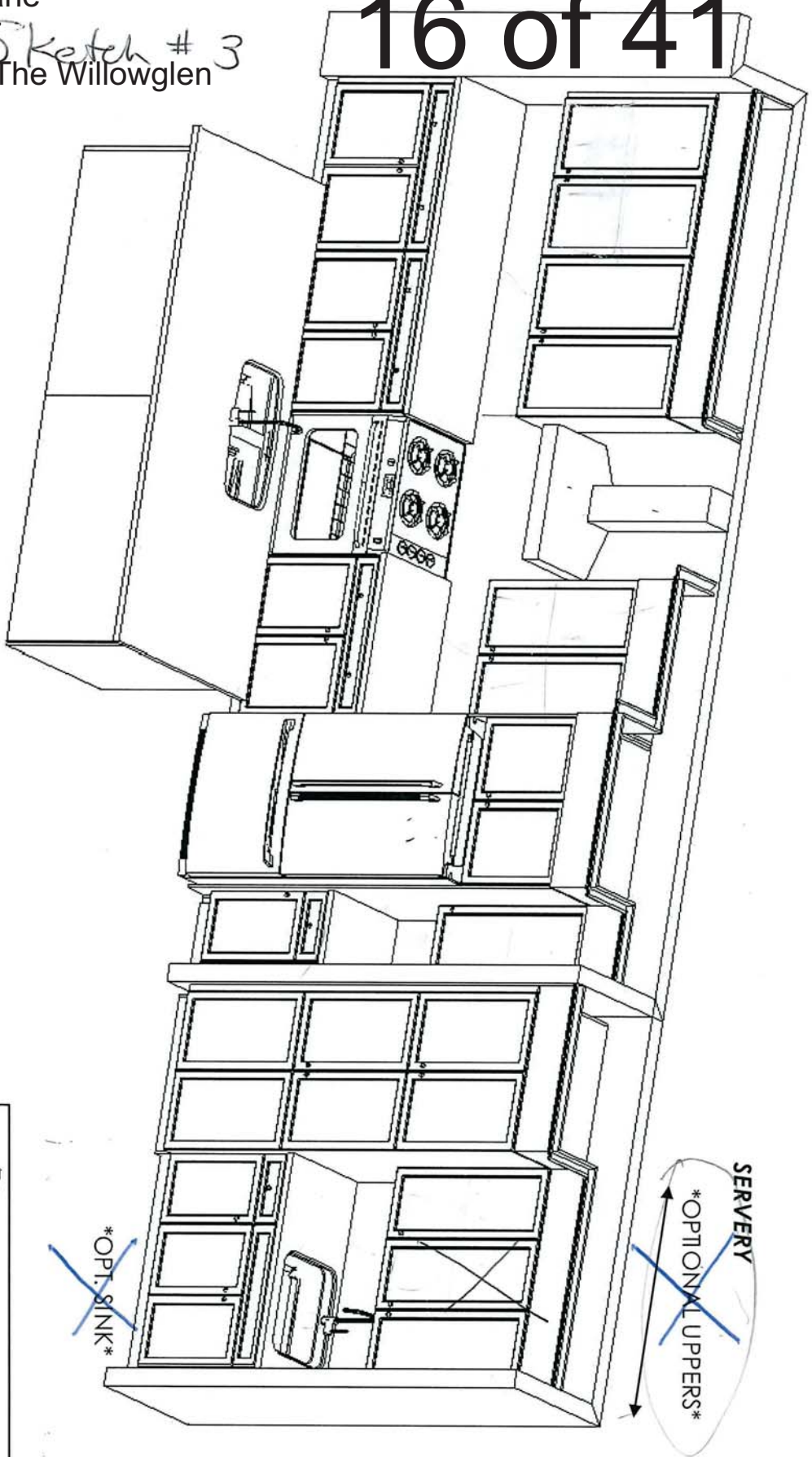
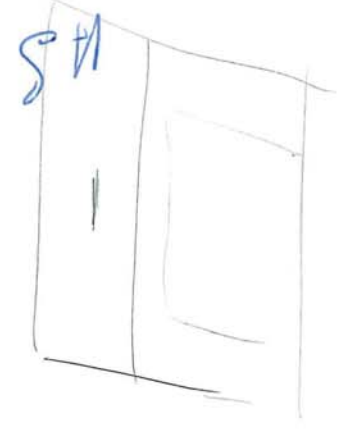

This sketch is for DESIGN PURPOSES ONLY – It is not meant to be an exact rendition.

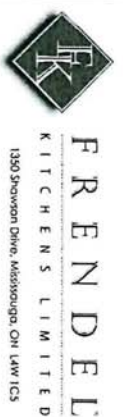

Heathwood Homes
 Country Lane, Whitby

Model:
 30-2794 (3604)
 The Classic Series

- Standard Features:
- Tandem Box Soft Close Drawers
 - Blumotion Hinges for Doors
 - Crown Moulding & fascia
 - Top Drawer Construction
 - Deep Fridge Upper w/Deep Panel
 - Tall upper Cabinets

Drawn By: Sepideh B
 Date: July 12, 2023
 Revision:
 Scale: Not To Scale

Approved By Builder:

Date:

Sketch #4



30-2794 ELEV. A

The Willowglen

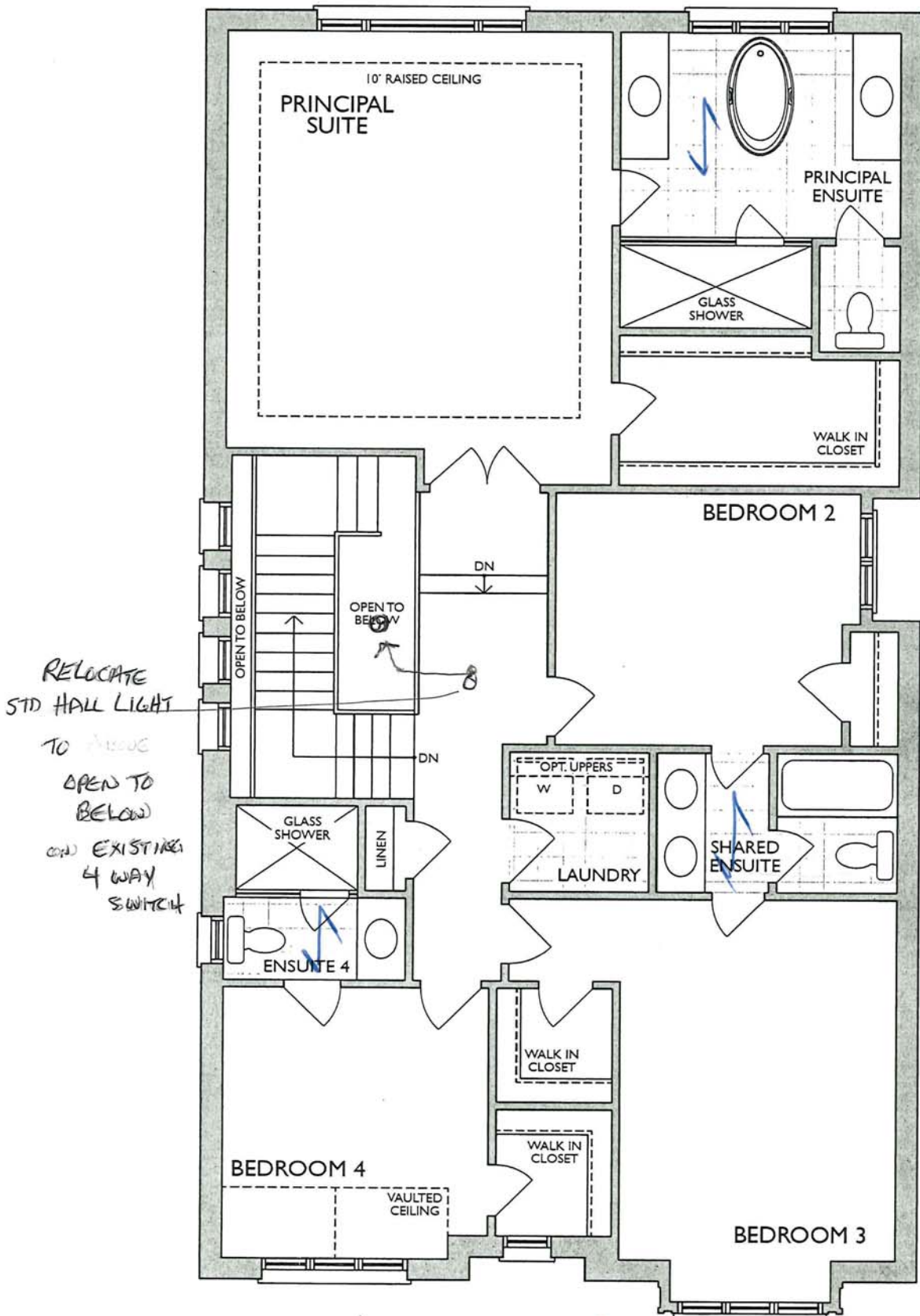

SECOND LEVEL
ELEV. A

* Floor plan may vary due to grading conditions.



NEAS NF17 Mantel FLAT WALL

CABINET IN FIN REC ROOM

AD
or ✓

Reginox

NS1930U/9

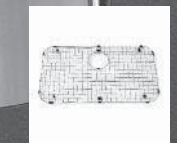

Optional Accessory
BC90S

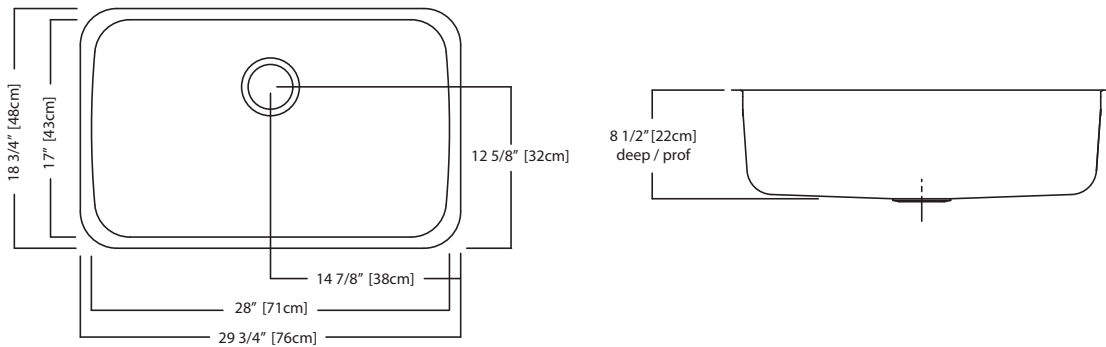

NS1930U/9 SPECIFICATION

Model NS1930U/9 is a single bowl, undermount sink manufactured for Franke Kindred Canada Limited from 18 gauge, 18-10 stainless steel. Product has mirror finished rim and brush finished bowl. Sink is fully undercoated. Basket strainer waste fitting (3 1/2", 89 mm) are included. Sink is backed with a limited buyer lifetime warranty.

- O.D. 18 3/4" x 29 3/4" x 8 1/2" (48 x 76 x 22 cm)
- **Recommended for minimum 36" cabinet**

MOEN®

Specifications

FAUCET DESCRIPTION

- Reflex™ pulldown system offers smooth operation, easy movement and secure docking
- Power Clean™ spray technology
- Metal construction with various finishes identified by suffix
- Quick connect installation
- Pulldown spray with 68" braided hose
- Flexible supply lines with 3/8" compression fittings
- High arc spout provides height and reach to fill or clean large pots while pulldown wand provides the maneuverability for cleaning or rinsing
- 360° rotating spout
- Faucet designed for handle to be mounted on right side only

OPERATION

- Lever style handle
- Temperature controlled by 100° arc of handle travel
- Operates with less than 5 lbs. of force
- Operates in stream or spray mode in the pullout or retracted position

FLOW

- Flow is limited to 1.5 gpm (5.7 L/min) max at 60 psi

CARTRIDGE

- 1255™ Duralast™ cartridge

STANDARDS

- Third party certified to IAPMO Green, ASME A112.18.1/CSA B125.1 and all applicable requirements therein including NSF 61/9G & 372
- Meets CalGreen and Georgia SB370 requirements
- Complies with California Proposition 65 and with the Federal Safe Drinking Water Act
- The backflow protection system in the device consists of two independently operating check valves, a primary and a secondary which prevent backflow
- ADA  for lever handle

WARRANTY

- Lifetime limited warranty against leaks, drips and finish defects to the original homeowner
 - 10 year limited warranty when used in a multifamily installation
 - 5 year limited warranty when used in a commercial installation
- Visit www.moen.com/support for complete details and limitations

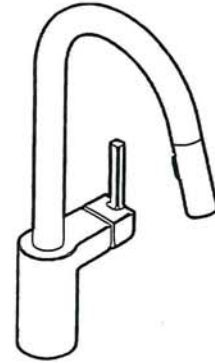

ALIGN™
Single Handle High Arc
Pulldown Kitchen Faucet

Models: 7565 series

NOTE: THIS FAUCET IS DESIGNED TO BE INSTALLED THROUGH 1 HOLE, 1-1/2" (38mm) MIN. DIA. (OPTIONAL 3-HOLE ESCUTCHEON 141002 AVAILABLE)

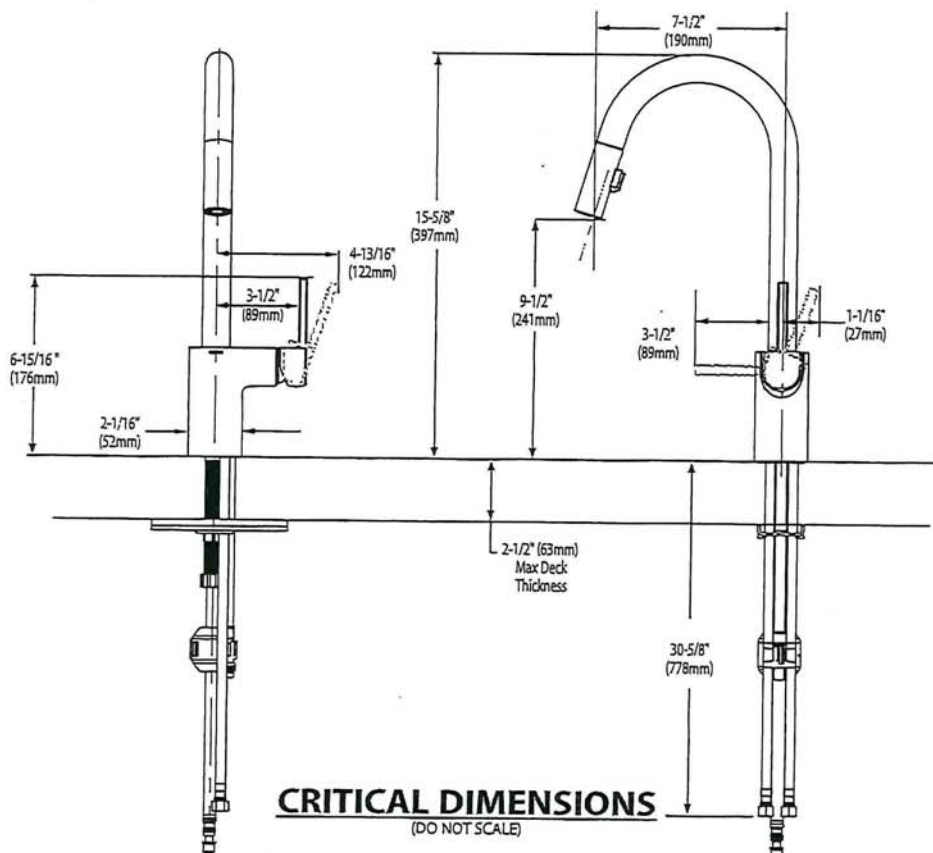

AS

*American
Standard*

BARRIER FREE (ABOVE COUNTER OR DROP-IN ONLY)

**BOULEVARD®
PEDESTAL SINK**
VITREOUS CHINA

BOULEVARD® PEDESTAL SINK

~~0641.800~~ Faucet holes on 8" (203mm) centers (Illustrated)
STD **0641.400** Faucet holes on 4" (102mm) centers

~~0641.100~~ Center hole only

- Classic styled rectangular pedestal lavatory
- Vitreous china
- Rear overflow
- Supplied with mounting kit
- Right Height® for greater comfort during use
- Faucet ledge with large deck area (faucet not included)
- **Design coordinates with Boulevard® Toilet**
- Basin has flat bottom to also allow use as an **above counter sink** or a **drop-in sink** (with u-shaped cut out)

Nominal Dimensions:

24" x 19" x 35-1/2"
(610 x 483 x 902mm)

- 0641.008** Pedestal top-8" (203mm) centers
- 0641.004** Pedestal top-4" (102mm) centers
- 0641.001** Pedestal top-center hole only
- 0010.000** Pedestal only

Bowl sizes:

17" (432mm) wide,
12-1/2" (318mm) front to back,
5" (127mm) deep

Compliance Certifications -

Meets or Exceeds the Following Specifications:

- ASME A112.19.2 - 2008/CSA B45.1-08

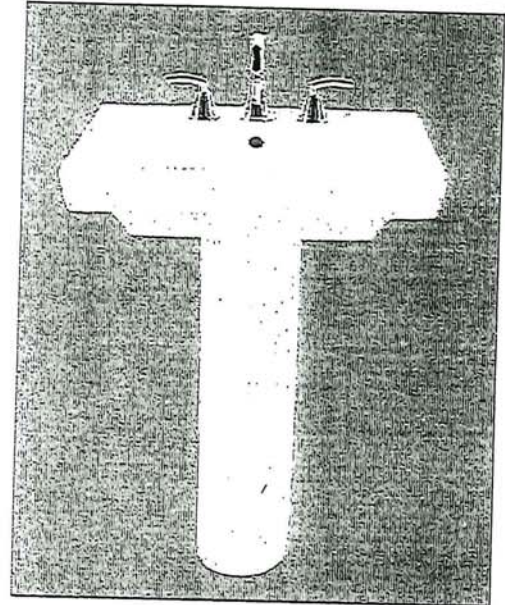

SEE REVERSE FOR ROUGHING-IN DIMENSIONS

To Be Specified:

- Color: White Linen
- Faucet Finish:
- Supplies:
- 1-1/4" Trap:
- Nipple:

* See faucet section for additional models available

AS
com

American Standard

**BOULEVARD®
 PEDESTAL SINK**
 VITREOUS CHINA

 **BARRIER FREE (ABOVE COUNTER OR DROP-IN ONLY)**

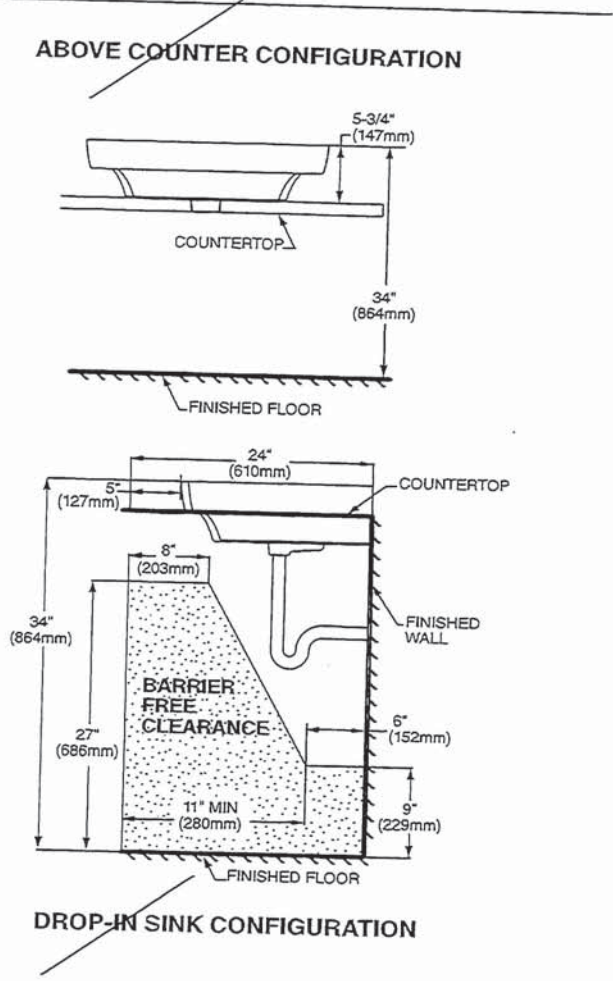
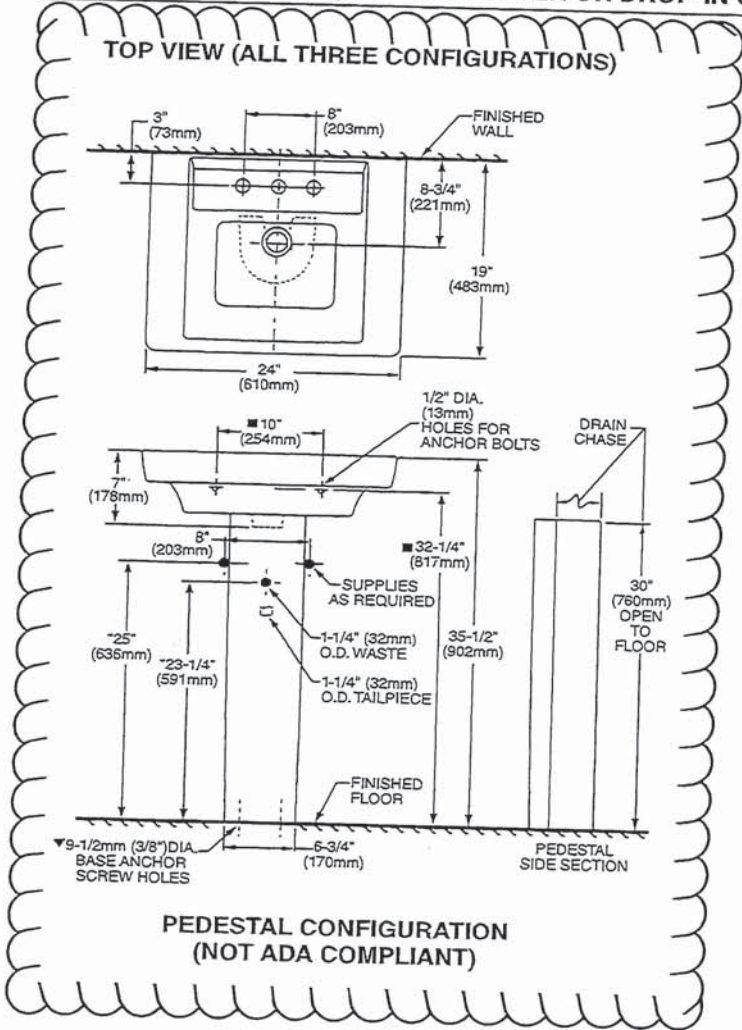

 **ABOVE COUNTER AND DROP-IN SINK CONFIGURATIONS MEET THE AMERICANS WITH DISABILITIES ACT GUIDELINES AND ANSI A117.1 ACCESSIBLE AND USABLE BUILDINGS AND FACILITIES - CHECK LOCAL CODES.**
 Top of sink installed at 34" (864mm) height from finished floor.
 Sink installed 5" (127mm) minimum from front edge of countertop.
 Provide 27" (686mm) knee clearance area.

NOTES:
 * DIMENSIONS SHOWN FOR LOCATION OF SUPPLIES AND "P" TRAPS ARE SUGGESTED.
 ▼ PEDESTAL ANCHORING SCREWS NOT INCLUDED.
 ■ SUITABLE FOR REINFORCEMENT ONLY. ACTUAL DIMENSIONS MUST BE TAKEN FROM FIXTURE.
 FITTING NOT INCLUDED AND MUST BE ORDERED SEPARATELY.
 PROVIDE SUITABLE REINFORCEMENT FOR ALL WALL SUPPORTS.
 INSTALLATION INSTRUCTIONS SUPPLIED WITH LAVATORY.

IMPORTANT: Dimensions of fixtures are nominal and may vary within the range of tolerance established by ANSI Standard A112.19.2. These measurements are subject to change or cancellation. No responsibility is assumed for use of superseded or voided pages.

American Standard

BARRIER FREE

**COLONY™
 COUNTERTOP SINK**
 VITREOUS CHINA

COLONY COUNTERTOP SINK

- Vitreous china
- Self-rimming
- Front overflow
- Supplied with template
- Faucet deck
 (Faucet shown not included)



0346 803

Faucet holes on 203mm (8") centres

0346 403 (Illustrated)

Faucet holes on 102mm (4") centres

0346 001

Centre hole only

Nominal Dimensions:

521 x 448mm (20-1/2" x 17-5/8")

Bowl sizes:

422mm (16-5/8") wide, 279mm (11") front to back, 143mm (5-5/8") deep

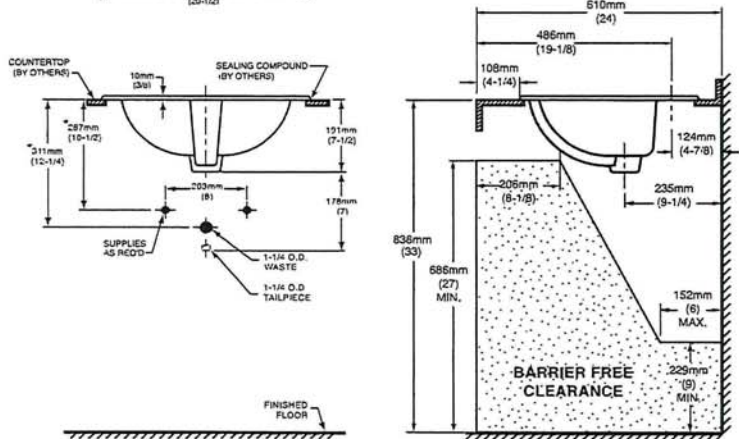
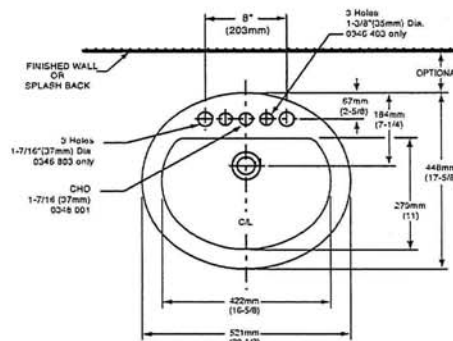

COMPLIANCE CERTIFICATIONS –

- Meets or exceeds the following Specifications:
- ASME A112.19.2M for Vitreous China Fixtures.
 - CAN/CSA B45 Series.

To Be Specified

- Colour: White Bone Silver Gray Linen
- Faucet*:
- Faucet Finish:
- Supplies & Stops:
- Trap 1-1/4" (32 mm):

NOTES:

* DIMENSIONS SHOWN FOR LOCATION OF SUPPLIES AND "P" TRAP ARE SUGGESTED. FOR COUNTERTOP CUTOUT AND INSTALLATION INSTRUCTIONS USE TEMPLATE SUPPLIED WITH SINK. FAUCETS NOT INCLUDED AND MUST BE ORDERED SEPARATELY. IMPORTANT: Dimensions of fixtures are nominal and may vary within the range of tolerances established by ANSI Standard A112.19.2. These measurements are subject to change or cancellation. No responsibility is assumed for use of superseded or voided pages.

* See faucet section for additional models available

AS



DEMI™ Product Specification Sheet

Two Piece Freestanding Collection

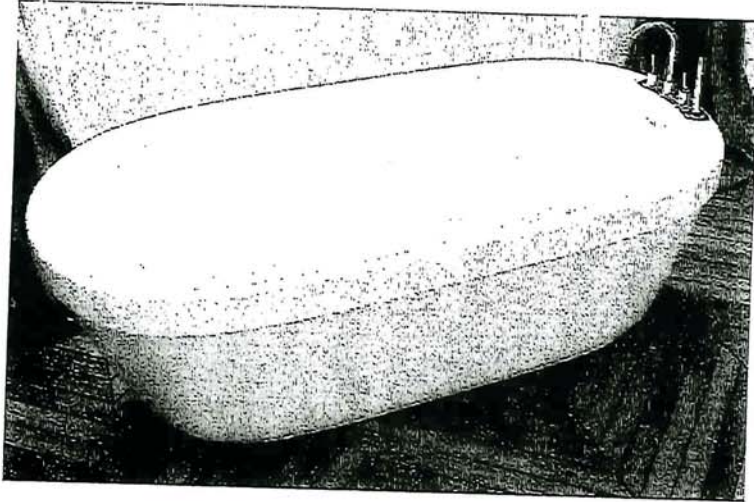

| | |
|--------|--|
| CF2007 | Two Piece Freestanding Soaker |
| Size: | 60" x 32" x 22" 1524 mm x 813 mm x 559 mm |

PRODUCT FEATURES & BENEFITS

- Vacuum formed acrylic reinforced with fiberglass
- Scratch, stain and fade resistant high gloss finish
- Installation friendly two piece design
- Accepts deck mounted faucet
- Includes integral pop up drain and rectangular overflow
- Includes levelling feet

TWO PIECE ASSEMBLY

FRONT VIEW

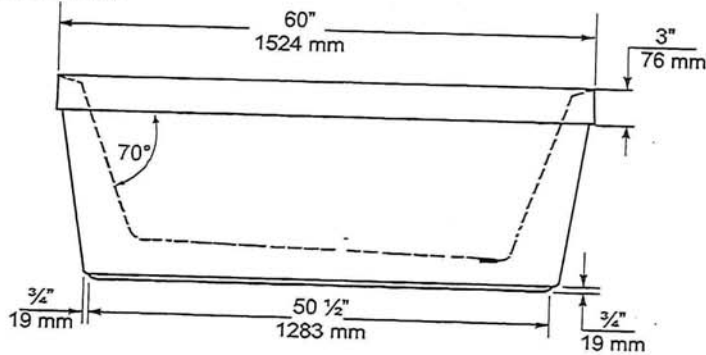

END VIEW

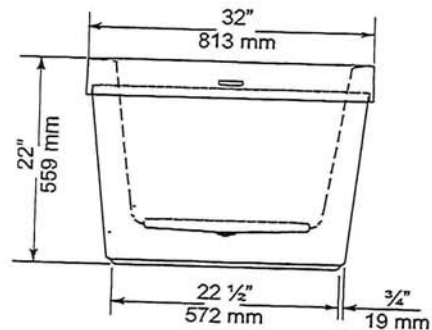

TOP VIEW

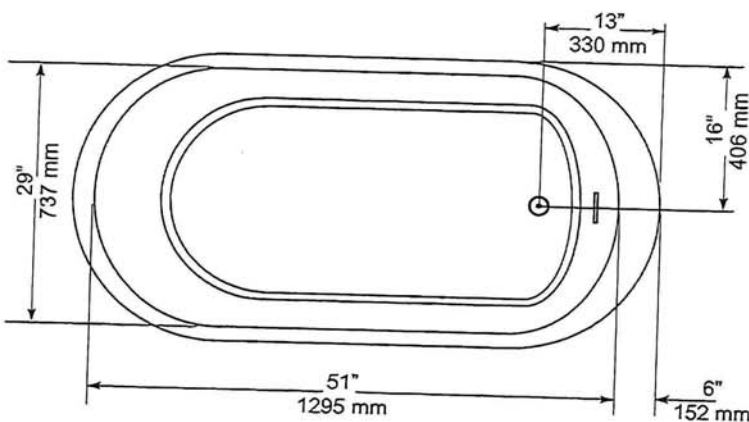

| GENERAL SPECIFICATIONS | | |
|-------------------------------|---------------|---------------|
| Average Weight | 90 lb | 41 kg |
| Bathing Well at bottom | 43"x 20" | 1092 x 508 mm |
| Capacity Drain to Overflow | | 195 litres |
| Water Depth Drain to Overflow | 16" | 406 mm |
| Drain Opening (dia.) | 2" | 51 mm |
| Overflow Opening | 2 1/4" x 1/2" | 57 x 13 mm |
| Drain to Floor Clearance | 3 1/4" | 83 mm |

NOTES: Please confirm measurements on actual product to ensure proper identification. Bathtub to be installed on the floor supported by 5 self levelling feet. Adjust if required to level the bathtub for adequate drainage. Refer to installation instructions for additional information.

IMPORTANT: Dimensions of fixtures are nominal and may vary ± 1/4" (6 mm). Weight may vary ± 5 lb (2.3 kg). Drawing is not to scale. These measurements are subject to change at manufacturer's discretion.

Compliance Certifications -

- Meets or Exceeds the following Specifications:
- CAN/CSA - B45 Series



Handwritten initials: H S and a circular mark.



H2OPTION® SIPHONIC DUAL FLUSH ELONGATED TOILET

VITREOUS CHINA

H2OPTION® SIPHONIC DUAL FLUSH ELONGATED TOILET

- 2887.218**
 - Vitreous china
 - Ultra high efficiency
 - Full Flush (4.8 Lpf/1.28 gpf)
 - Partial Flush (3.4 Lpf/0.92 gpf)
 - Elongated siphon action bowl with direct-fed jet
 - Meets EPA WaterSense® criteria
 - MaP PREMIUM listed
 - Includes EverClean® antimicrobial surface
 - PowerWash® rim scrubs bowl with each flush
 - 305mm (12") rough-in
 - Fully glazed 2" Trapway
 - Generous 9" x 8" water surface area
 - Chrome plated top mounted push button actuator
 - Sanitary bar on bowl
 - 2 color matched bolt caps
 - Limited lifetime warranty on chinaware and limited five year warranty on all mechanical parts



- 2887.518** Same as above, except with Tank with AquaGuard Liner

Separate Component Parts:

- 3706.216** Bowl
- 4133A.218** Tank
- 4133A.518** Tank with AquaGuard Liner

Nominal Dimensions:

756 x 380 x 762mm
 (29-3/4" x 15" x 30")

Fixture only, seat and supply by others

Compliance Certifications -

Meets or Exceeds the Following Specifications:

- ASME A112.19.2-2008/CSA B45.1-08 for Vitreous China Fixtures
- CALGreen and California Energy Commission (CEC) Compliant
- US EPA WaterSense® criteria for UHETs

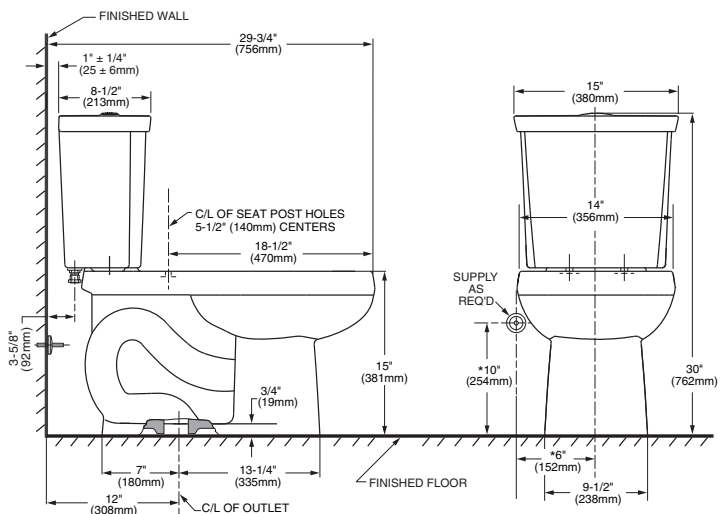

NOTES:

THIS COMBINATION IS DESIGNED TO ROUGH-IN AT A MINIMUM DIMENSION OF 305MM (12") FROM FINISHED WALL TO C/L OF OUTLET. * DIMENSION SHOWN FOR LOCATION OF SUPPLY IS SUGGESTED. SUPPLY NOT INCLUDED WITH FIXTURE AND MUST BE ORDERED SEPARATELY.

IMPORTANT: Dimensions of fixtures are nominal and may vary within the range of tolerance established by ANSI Standard A112.19.2. These measurements are subject to change or cancellation. No responsibility is assumed for use of superseded or voided pages.

To Be Specified:

- Color: White Bone Linen
- Seat: American Standard #5257A.65C Easy Lift and Clean Elongated Seat with Cover and Slow Close hinges
- Alternate Seat:
- Supply with stop:





Specifications

DESCRIPTION

- Metal construction with various finishes identified by suffix
- 16" long 3/8" tubing connections
- Includes metal or 50/50 pop-up type waste assembly where noted

OPERATION

- Pivot action lever style handle
- Temperature controlled through 180° degree arc of handle travel

FLOW

- Flow is limited to 1.5 gpm max (5.7L/min) at 60 psi

CARTRIDGE

- 1225 cartridge design
- Nonmetallic/nonferrous and stainless steel material
- Can accommodate reversed piping and back to back installations

STANDARDS

- Third party certified to WaterSense®, CSA B-125.1, ASME A112.18.1 and all applicable requirements referenced therein including NSF61/9
- Complies with California Proposition 65 and with the Federal Safe Drinking Water Act

- **ADA**  for lever handle

WARRANTY

- Lifetime limited warranty against leaks, drips and finish defects to the original consumer purchaser
- 5 year warranty if used in commercial installations

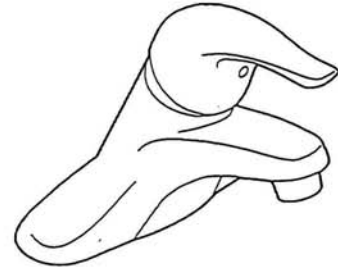

CHATEAU® Single-Handle Lavatory Faucet

with Metal Waste Assembly

Model: L4625 series

L4631BC

Bulk Packed (12 per carton):
L64624 series

with 50/50 Waste Assembly

Bulk Packed (12 per carton):
L64625 series

Less Waste

Bulk Packed (12 per carton):
L64600 series

NOTE: THIS FAUCET IS DESIGNED TO BE INSTALLED THRU 3-1" DIA. HOLES, 2" ON CENTER

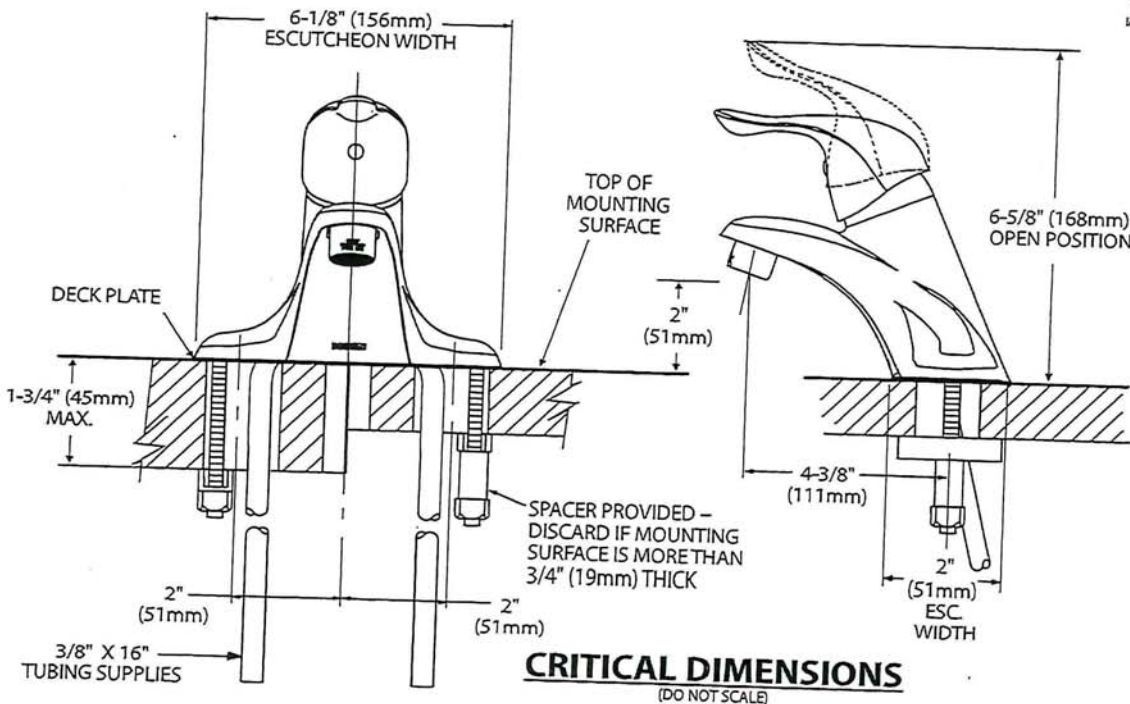

AS
OR



Buy it for looks. Buy it for life.®

*There is more than 1 version of this model.
 Page down to identify the version you have.*

DESCRIPTION

- Metal construction with various finishes identified by suffix
- Includes non-metallic showerhead, arm, flange and non-metallic diverter tub spout

OPERATION

- Handle operates counterclockwise through a 270° arc with off at 6 o'clock and maximum hot at the 9 o'clock position. Shut off in clockwise direction
- Adjustable temperature limit stop to control maximum hot water temperature
- Pressure balancing mechanism maintains selected discharge temperature to ± 3°

FLOW

- Showerhead is limited to 2.5 gpm (9.5 L/min) at 80 psi
- EP suffix models are limited to 1.75 gpm (6.6 L/min) at 80 psi
- NH suffix models contain no showerhead

CARTRIDGE

- 1222 cartridge design
- Accommodates back to back installations
- Nonmetallic/nonferrous and stainless steel material

STANDARDS

- Third party certified to meet ASME A112.18.1/CSA B125.1 and all applicable requirements referenced therein
- EP suffix models are third party certified to WaterSense®

- ADA for lever handle

WARRANTY

- Lifetime limited warranty against leaks, drips and finish defects to the original consumer purchaser
- 5 year warranty if used in commercial installations

Specifications



**CHATEAU® POSI-TEMP®
 Single-Handle Tub/Shower Trim Kit**

- Models:** TL181 series - valve trim only
 (Bulk Packed 12 per carton)
 TL182 series - shower trim only
 (Bulk Packed 12 per carton)
 TL183 series - tub/shower trim
 (Bulk Packed 12 per carton)

- Valves:** 62300 series
 2500 series

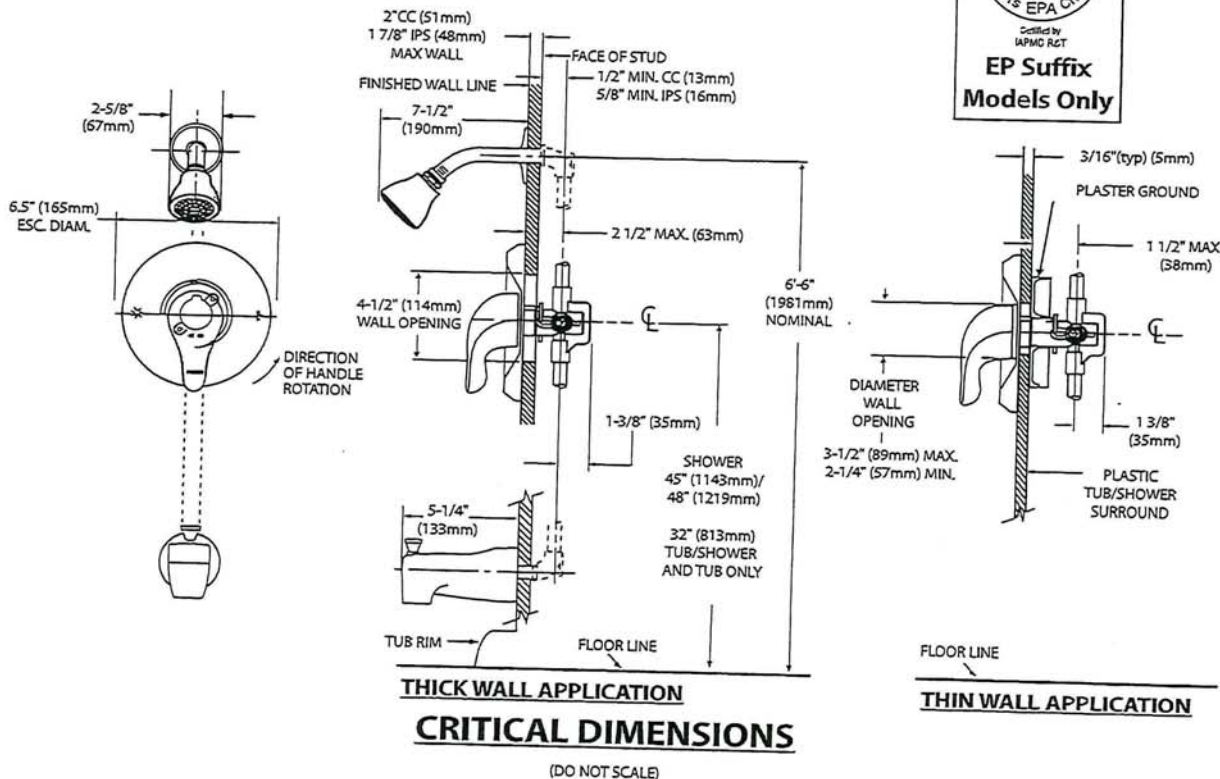

AS

MOEN®

Specifications

DESCRIPTION

- Metal construction with various finishes identified by suffix

OPERATION

- Lever style handles with hot and cold color indicator
- Rotate hot side handle counterclockwise to open (clockwise to close) and the cold side handle (clockwise to open) and (counterclockwise to close)

STANDARDS

- Third party certified to: ASME A112.18.1/CSA B-125.1, and all applicable requirements referenced therein
- ADA  for lever handles

WARRANTY

- Lifetime limited warranty against leaks, drips and finish defects to the original homeowner
 - 10 year limited warranty when used in a multi-family installation
 - 5 year limited warranty when used in a commercial installation
- Visit www.moen.com/support for complete details and limitations

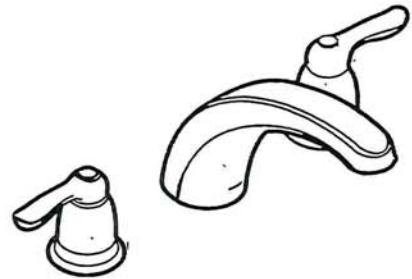

CHATEAU®
Two-Handle Garden Tub Trim

Models: T994 series

Valves: 4792, 4793, 4794, 4796, 4797, 4798

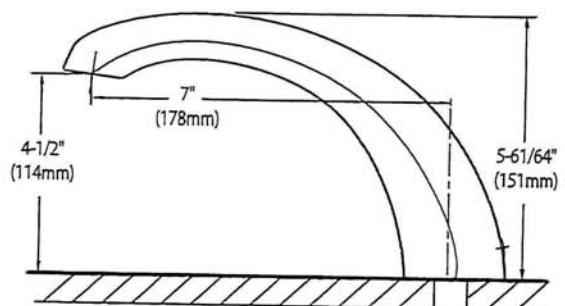
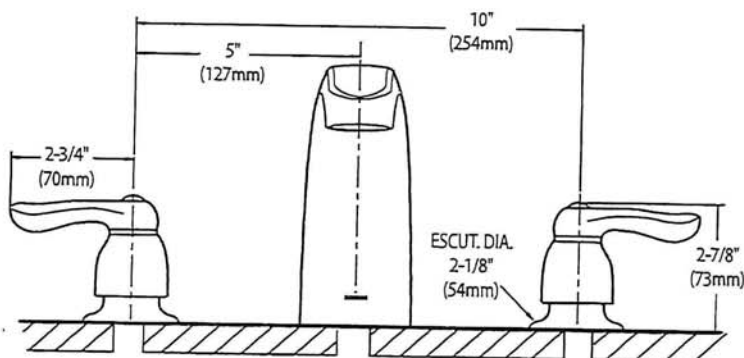

CRITICAL DIMENSIONS

(DO NOT SCALE)

AS

SC(B)514 | ALITO Collection

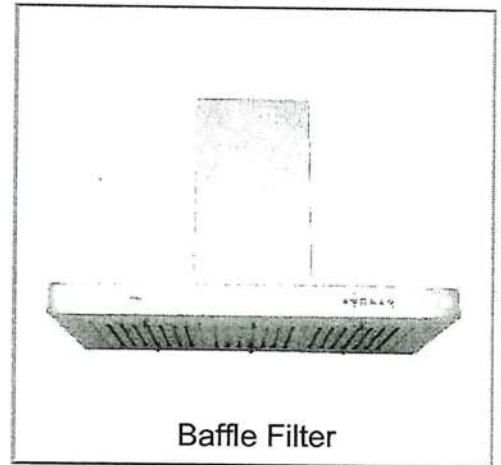

Wall Mount

The SC(B)514 makes a statement of strength and power with a bold frame and 550 CFM fan. Features mesh or baffle filters, two bright LED lights and a three-speed panel for total control. It is also fitted with a time-delay OFF feature up to nine minutes.

Green Features



3 Speed Push Button Control Panel



Long-Lasting LED Lights



Time-Delay OFF Feature



Grease Cup



| Model | Colour | Ducting | Filters | Size | CFM |
|-------|--------|---------|---------|------|-----|
|-------|--------|---------|---------|------|-----|

| | | | | | |
|----------|-----------------|----|--------|----------------|-----|
| SCB51430 | Stainless Steel | 6" | Baffle | 30" | 550 |
| SCB51436 | Stainless Steel | 6" | Baffle | 36" | 550 |

Cyclone Range Hoods Inc.

1361 Huntingwood Drive, Unit 16, Toronto, ON, M1S 3J1, Canada.

Toll Free: 1-888-293-5662 Tel: (416) 293-0933 Fax: (416) 293-4793 Website: www.CycloneRangeHoods.com

AS

SC(B)514 | ALITO Collection



Features

- Wall mount range hood
- 6" round duct adapter
- Non-stick aluminum fan blades
- 3 speed push button control
- 2 LED lights (2 x 1.4W, 4000K)
- Quick release aluminum mesh filters
- Standard chimney fits up to 9 ft. ceiling
- Up to 9 minutes time-delay OFF feature
- Plug-in connection

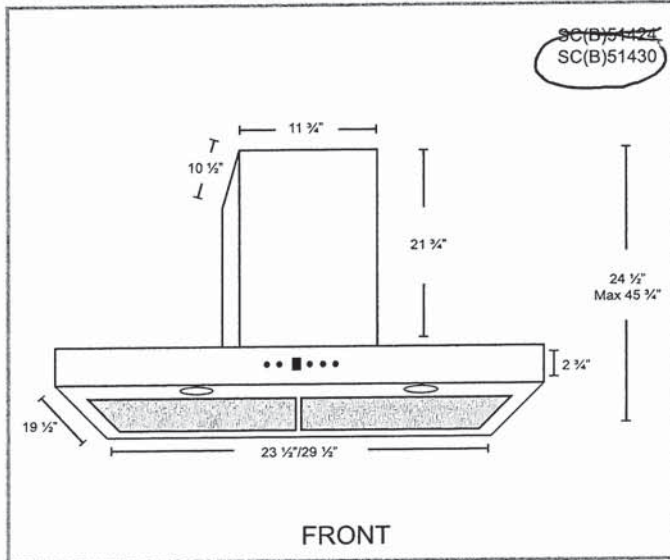
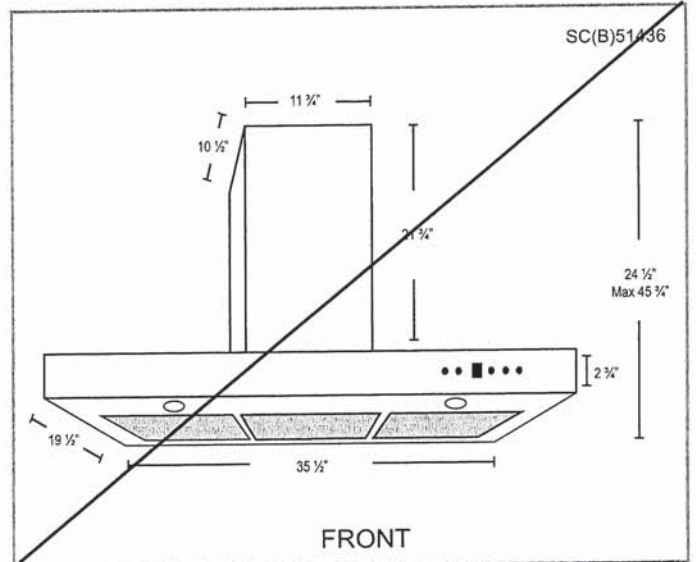

Options

• Filters:

SCB514 - Quick Release Stainless Steel Baffle Filters

• Chimney Flues:

- B2.CH16 - short (7'-8' ceilings)
- B2.CH22 - standard (8'-9' ceilings)
- B2.CH32 - extended (9'-11' ceilings)

• Widths: 30" 36"

Specifications

- Air Flow Volume: 550 CFM
- Electrical Connection: 120 V/60 Hz
- Power Consumption: 300 Watts

- Current: 2.5 Amps
- Fan Speed: 1599 RPM
- Fan Type: Centrifugal Blower

- Finishes: Stainless Steel
- Ducting: 6" Round
- Noise Level: Min. 2 Sones
Max. 6 Sones





20 cu. ft. French Door Refrigerator WRF540CWH

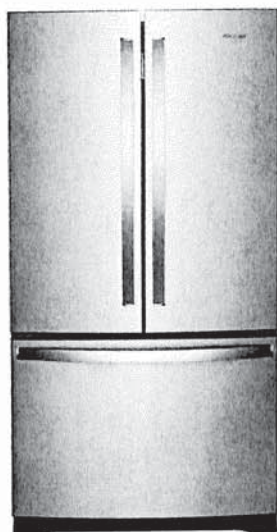

Fingerprint-Resistant Stainless
 WRF540CWHZ

Also available in:

- White **WRF540CWHW**
- Black **WRF540CWHB**
- Fingerprint-Resistant Black Stainless **WRF540CWHV**

Key Features & Benefits

Fingerprint Resistant

Resists fingerprints and smudges with an easy-to-clean finish.

Counter Depth Design

Add additional kitchen space with styling that fits virtually flush with the countertop.

Humidity-Controlled Crispers

Store fruits and veggies in their ideal environment.

Capacity

| | |
|-----------------------|------------|
| Total Capacity | 20 cu. ft. |
| Refrigerator Capacity | 14 cu. ft. |
| Freezer Capacity | 6 cu. ft. |

General Features & Properties

- Interior Water Dispenser with EveryDrop® Water Filtration
- Full-Width, Temperature-Controlled Drawer
- Frameless Glass Shelves
- Gallon Door Bins
- Accu-Chill™ Temperature Management System
- Adaptive Defrost
- FreshFlow™ Produce Preserver
- LED Interior Lighting
- Designed, Engineered and Assembled in the U.S.A.

Electrical Details

| | |
|-------|-----|
| Amps | 20 |
| Volts | 115 |

Certifications

ENERGY STAR® Certified Yes

Technical Details

| | |
|---|-----------------------|
| Refrigerator Type | French Door |
| Number of Doors | 3 |
| Number of Interior Refrigerator Shelves | 5 |
| Number of Refrigerator Door Bins | 2 Fixed, 4 Adjustable |
| Number of Interior Freezer Shelves | 1 Wire, 1 Plastic |
| Lighting Type | LED |
| Ice Maker | Factory Installed |
| Ice Maker Location | Freezer |
| Dispenser Type | Interior Water |

Dimensions

| | |
|--------------------------------|---|
| Product Dimensions (H x W x D) | 70-1/8" x 35-5/8" x 29 3/8" |
| Depth with Door Open 90° | 43" |
| Cutout Dimensions | Allow extra 1/2" on sides and top Allow extra 1" on rear |

Reference Material

- [Dimension Guide](#)
- [Use & Care Guide](#)
- [Energy Guide](#)
- [Warranty](#)

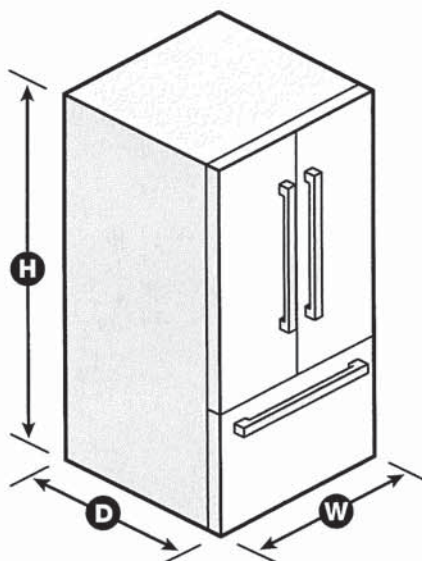

NOTE: Dimensions are for planning purposes only. For complete details, see Installation Instructions packed with product. Specifications subject to change without notice.

©/™ © 2020. All rights reserved. Printed in the U.S.A. D200052XXC. WRF540CWH SPECSHEETV01.



French Door Bottom Mount Refrigerator

WRF532SMH, WRF540CWH, WRF535SMH

PRODUCT DIMENSIONS

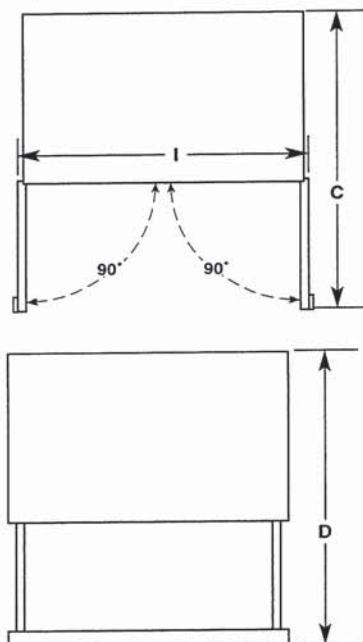
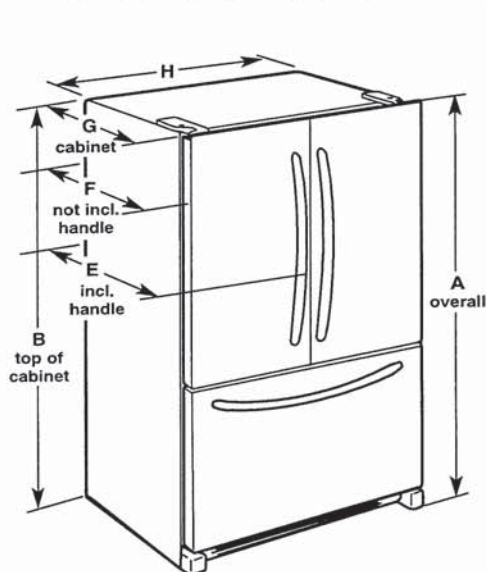

| Model Number | WRF532SMH | WRF535SMH | WRF540CWH |
|-----------------------------|--|--|--|
| Model Size | 22.1 cu. ft. | 25.2 cu. ft. | 20.0 cu. ft. |
| Height - Overall "A" | 70 ¹ / ₈ " (178.1 cm) | 70 ¹ / ₈ " (178.1 cm) | 70 ¹ / ₈ " (178.1 cm) |
| Height - Top of Cabinet "B" | 68 ⁷ / ₈ " (174.9 cm) | 68 ⁷ / ₈ " (174.9 cm) | 68 ⁷ / ₈ " (174.9 cm) |
| Depth - Doors Open 90° "C" | 47 ¹ / ₈ " (119.7 cm) | 48 ¹ / ₈ " (122.2 cm) | 43" (109.2 cm) |
| Depth - Drawer Open "D" | 52 ¹ / ₈ " (132.4 cm) | 52 ¹ / ₈ " (132.4 cm) | 45 ³ / ₈ " (115.3 cm) |
| Depth - With Handles "E" | 34 ¹ / ₂ " (87.4 cm) | 35 ¹ / ₂ " (89.9 cm) | 30 ¹ / ₂ " (77.5 cm) |
| Depth - Without Handles "F" | 32" (81.3 cm) | 33" (83.8 cm) | 26 ⁷ / ₈ " (68.3 cm) |
| Depth - Cabinet Only "G" | 28 ¹ / ₈ " (71.3 cm) | 29 ¹ / ₈ " (73.9 cm) | 24 ¹ / ₈ " (61.2 cm) |
| Width - Cabinet "H" | 32 ⁵ / ₈ " (82.9 cm) | 35 ⁵ / ₈ " (90.5 cm) | 35 ⁵ / ₈ " (90.5 cm) |
| Width - Door Open 90° "I" | 40 ³ / ₈ " (102.6 cm) | 43 ³ / ₈ " (110.2 cm) | 43 ³ / ₈ " (110.2 cm) |

⚠ WARNING

Electrical Shock Hazard

- Plug into a grounded 3 prong outlet.**
- Do not remove ground prong.**
- Do not use an adapter.**
- Do not use an extension cord.**

Failure to follow these instructions can result in death, fire, or electrical shock.

Electrical: A 115 V, 60 Hz, AC only 15 A or 20 A fused, grounded electrical supply is required. It is recommended that a separate circuit serving only your refrigerator be provided. Use an outlet that cannot be turned off by a switch. Do not use an extension cord.

NOTE: Before performing any type of installation, cleaning, or removing a light bulb, turn the control (Thermostat, Refrigerator or Freezer Control depending on the model) to OFF and then disconnect the refrigerator from the electrical source. When you are finished, reconnect the refrigerator to the electrical source and reset the control (Thermostat, Refrigerator or Freezer Control depending on the model) to the desired setting. See "Using the Controls."

Water: A cold water supply with water pressure between 35 psi and 120 psi (241 kPa and 827 kPa) is required to operate the water dispenser and ice maker. If you have questions about your water pressure, call a licensed, qualified plumber.

IMPORTANT: The pressure of the water coming out of a reverse osmosis system going to the water inlet valve of the refrigerator needs to be between 35 psi and 120 psi (241 kPa and 827 kPa).

Reverse Osmosis Water Supply:

If a reverse osmosis water filtration system is connected to your cold water supply, the water pressure to the reverse osmosis system needs to be a minimum of 40 psi to 60 psi (276 kPa to 414 kPa).

Whirlpool® French Door Bottom Mount Refrigerator

LOCATION REQUIREMENTS

⚠ WARNING



Explosion Hazard

Keep flammable materials and vapors, such as gasoline, away from refrigerator.

Failure to do so can result in death, explosion, or fire.

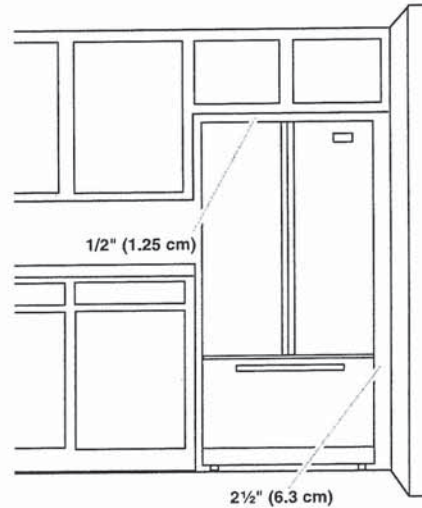

IMPORTANT: This refrigerator is designed only for indoor, household use only.

To ensure proper ventilation for your refrigerator, allow for a 1/2" (1.25 cm) space on each side and at the top. Allow for 1" (2.54 cm) of space behind the refrigerator. If your refrigerator has an ice maker, make sure you leave some extra space at the back for the water line connections.

If you are installing your refrigerator next to a fixed wall, leave 2 1/2" (6.3 cm) minimum on the hinge side (some models require more) to allow for the door to swing open.

NOTE: This refrigerator is intended for use in a location where the temperature ranges from a minimum of 55°F (13°C) to a maximum of 110°F (43°C). The preferred room temperature range for optimum performance, which reduces electricity usage and provides superior cooling, is between 60°F (15°C) and 90°F (32°C). It is recommended that you do not install the refrigerator near a heat source, such as an oven or radiator.

DIMENSION GUIDE

WARNING: To reduce the risk of fire, electric shock, or injury to persons, read the IMPORTANT SAFETY INSTRUCTIONS, located in your appliance's Owner's Manual, before operating this appliance.

This manual covers several models. Your model may have some or all of the items listed. Refer to this manual or the Frequently Asked Questions section of our website at www.whirlpool.com for more detailed instructions. In Canada, reference the Customer Service section at www.whirlpool.ca.

PRODUCT MODEL NUMBERS

WEE745H0L, YWEE745H0L

PRODUCT DIMENSIONS

This manual covers several models. Your model may appear different from the models depicted. Dimensions given are maximum dimensions across all models.

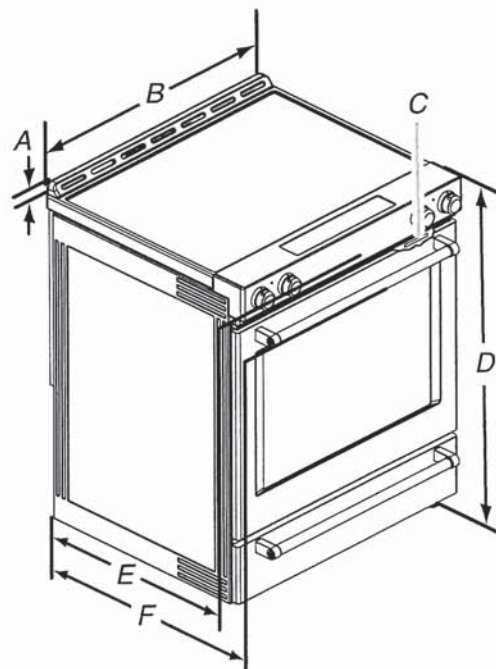

- A. $1\frac{3}{16}$ " (3.0 cm) height from cooktop to top of vent
- B. $29\frac{7}{8}$ " (75.9 cm)
- C. Model/serial/rating plate (located behind the oven door on the top right-hand side of the oven frame)
- D. 36" (91.4 cm) height to top of cooktop edge with leveling legs screwed all the way in*
- E. $28\frac{5}{16}$ " (71.9 cm) maximum depth from front of console to back of range
- F. $28\frac{7}{8}$ " (73.3 cm) maximum depth from handle to back of range

IMPORTANT: Range must be level after installation. Follow the instructions in the "Level Range" section of your Owner's Manual. Using the cooktop as a reference for leveling the range is not recommended.

*Range can be raised approximately 1" (2.5 cm) by adjusting the leveling legs.

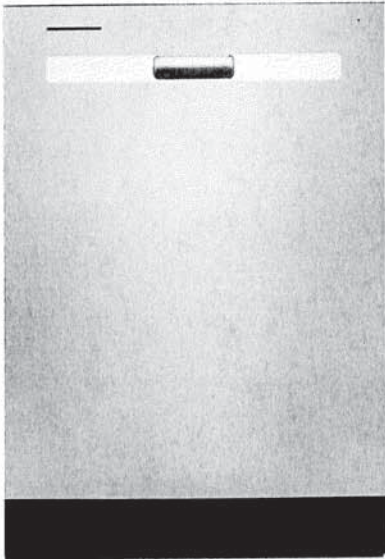

WDP540HAM

Whirlpool® 55 dBA Quiet Dishwasher with Boost Cycle and Pocket Handle
Dimensions: h: 33 1/2" w: 23 7/8" d: 24 1/2"

Available in   

THREE 5" CUP SHELVES

Free up extra space with Three 5" Cup Shelves.

EXTENDED SOAK CYCLE

Presoak and wash in one cycle with the Extended Soak Cycle

HYBRID TUB WITH DARK GRAY INTERIOR

Hybrid Tub with Dark Gray Interior helps mask food stains.

EXTRAS



QUALIFYING QUESTION

Do you have enough room to fit all your cups in one load? or do you wash by hand?



MORE INFORMATION

Three 5" Cup Shelves fit six additional cups or small bowls to free up extra space in the racks below and conveniently fold down to stay out of the way when not in use.



DEMO

Load coffee mugs on the rack and measuring cups on the cup shelf above to show how to load more in the second rack.

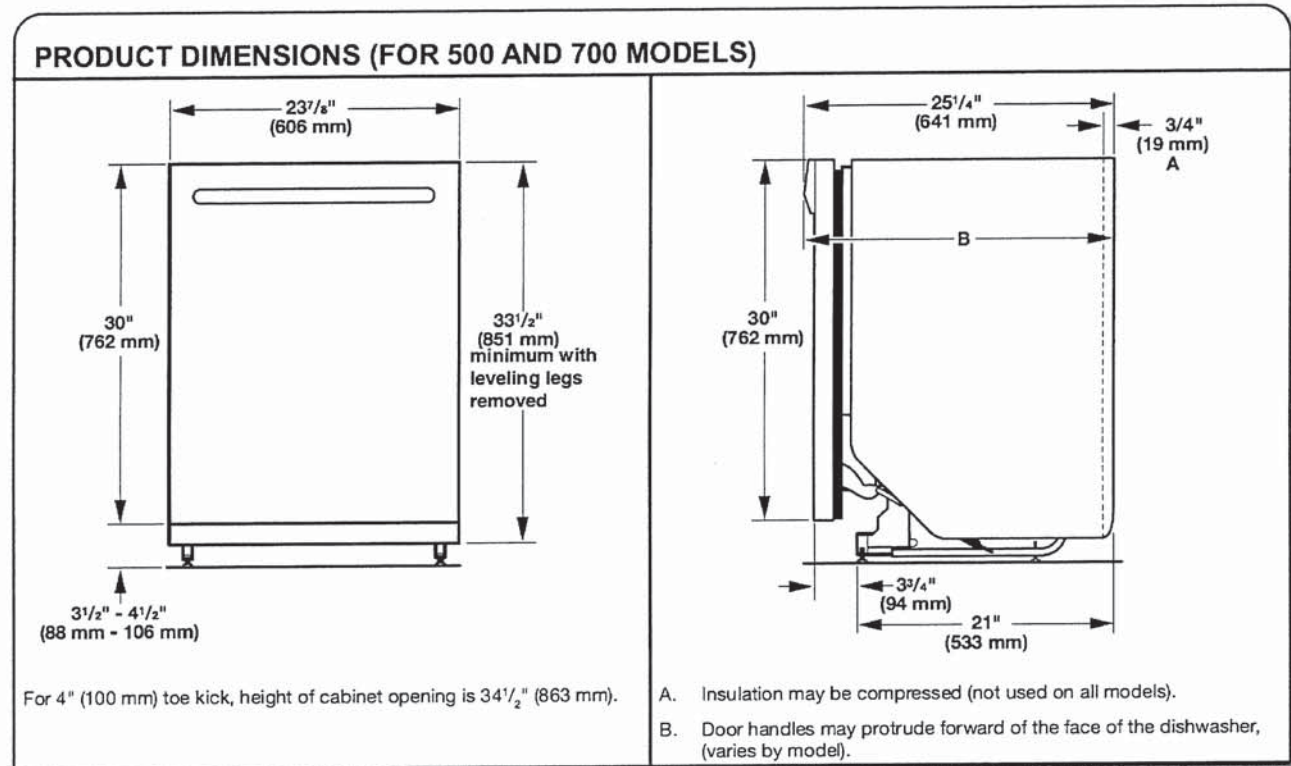
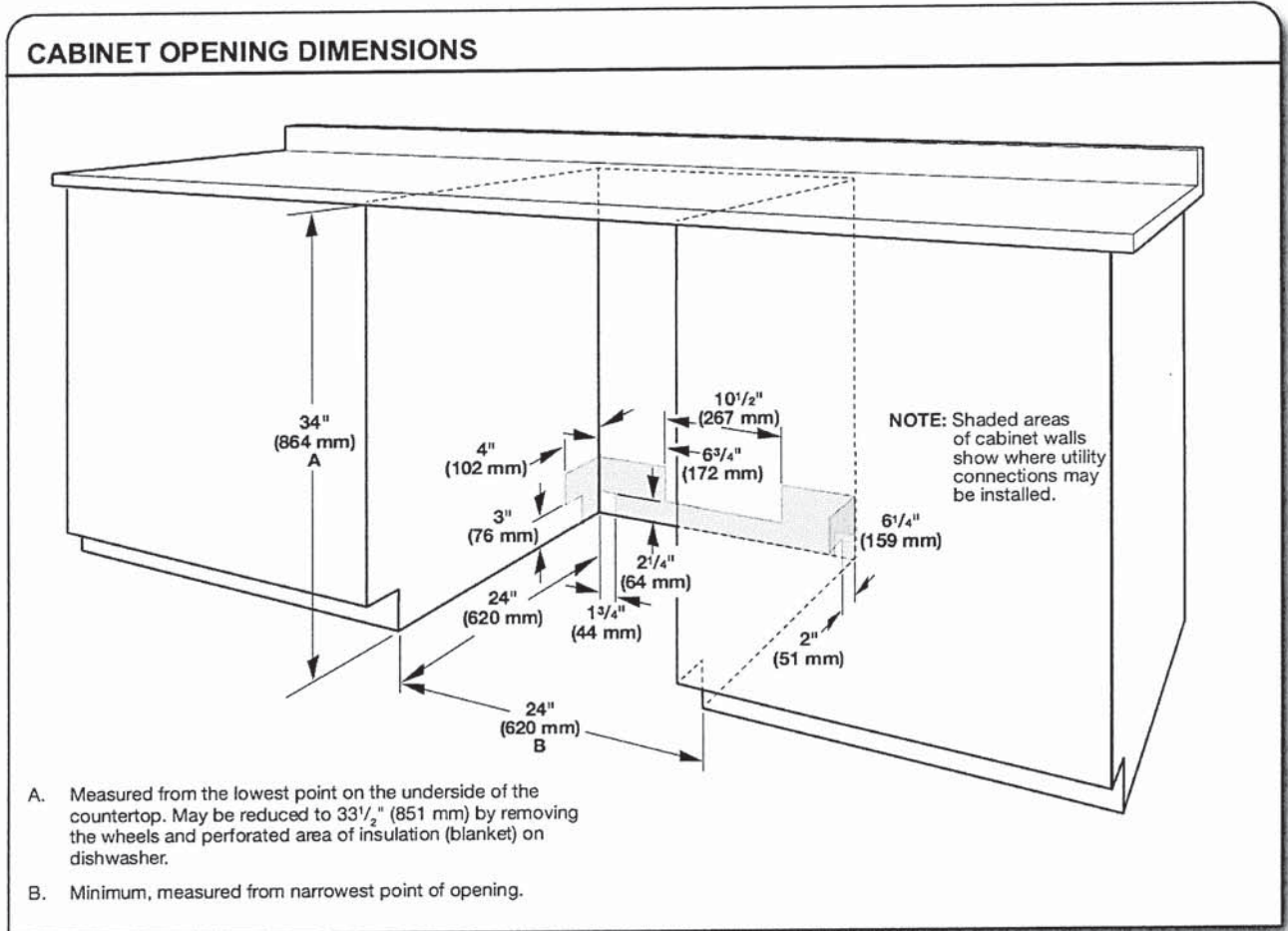

Because Whirlpool Corporation policy includes a continuous commitment to improve our products, we reserve the right to change materials and specifications without notice.

Dimensions are for planning purposes only. For complete details, see Installation Instructions packed with product. Specifications subject to change without notice.

DETAILED PLANNING DIMENSION

2 of 15

WHIRLPOOL® FRONT LOAD WASHER WITH INTUITIVE CONTROLS - 4.3 cu ft

ELECTRICAL REQUIREMENTS

WARNING: To reduce the risk of fire, electric shock, or injury to persons, read the IMPORTANT SAFETY INSTRUCTIONS and INSTALLATION INSTRUCTIONS, located in your appliance's Owner's Manual, before installing and operating this appliance.

| Electrical Requirements | |
|---------------------------------|--|
| WFW560CHW | 4.3 cu ft DOE (US)/5.0 cu ft IEC (CAN) |
| Minimum Circuit Amperage Rating | 15 A |
| Maximum Ampere Draw | 10.36 A |
| Operating Voltage | 120 V AC only |
| Operating Frequency | 60 Hz |

PRODUCT DIMENSIONS

| WFW560CHW | 4.3 cu ft DOE (US)/5.0 cu ft IEC (CAN) | | | |
|------------------------|--|--------------|--------------|--------------|
| Unit of Measurement | in (minimum) | mm (minimum) | in (maximum) | mm (maximum) |
| Height (with feet) (A) | 38½ | 981 | 40 | 1016 |
| Product Width (B) | 27 | 686 | - | - |

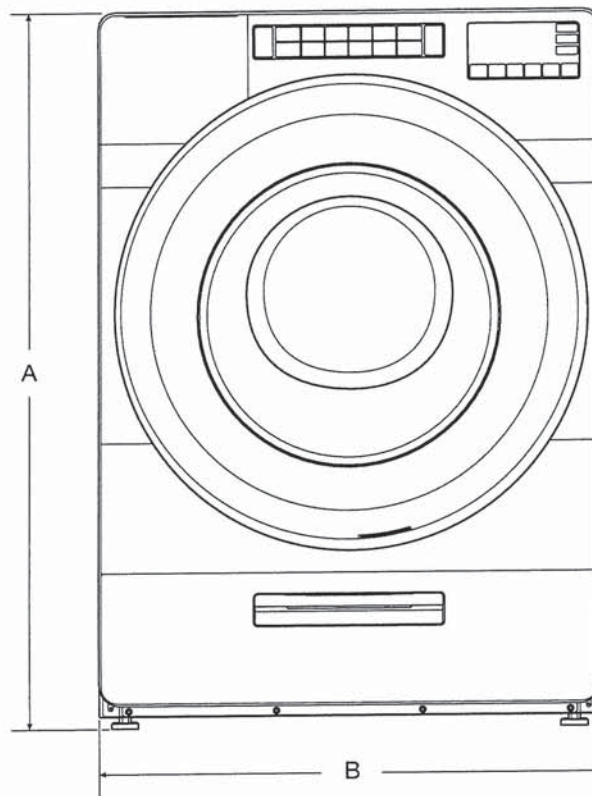
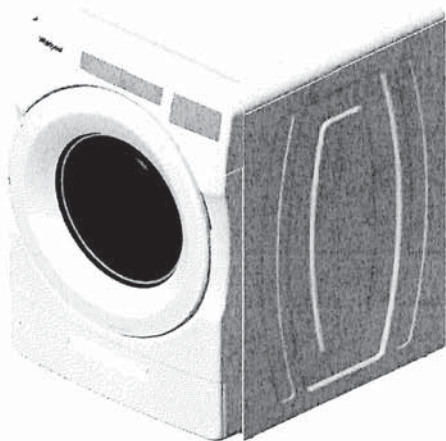

FRONT VIEW

IMPORTANT: Dimensional specifications are provided for planning purposes only.



DETAILED PLANNING DIMENSION

3 of 15

WHIRLPOOL® FRONT LOAD WASHER WITH INTUITIVE CONTROLS - 4.3 cu ft

PRODUCT DIMENSIONS

| WFW560CHW | 4.3 cu ft DOE (US)/5.0 cu ft IEC (CAN) | | | |
|----------------------------------|--|--------------|--------------|--------------|
| Unit of Measurement | in (minimum) | mm (minimum) | in (maximum) | mm (maximum) |
| Door Width (C) | 25 ¹¹ / ₁₆ | 652 | - | - |
| Product Depth (D) | 31 ⁹ / ₁₆ | 802 | - | - |
| Product Depth with Door Open (E) | 54 ⁷ / ₈ | 1393 | - | - |
| Door Height (F) | 25 ¹¹ / ₁₆ | 652 | - | - |
| Height to Bottom of Door (G) | 9 ¹ / ₂ | 241 | - | - |

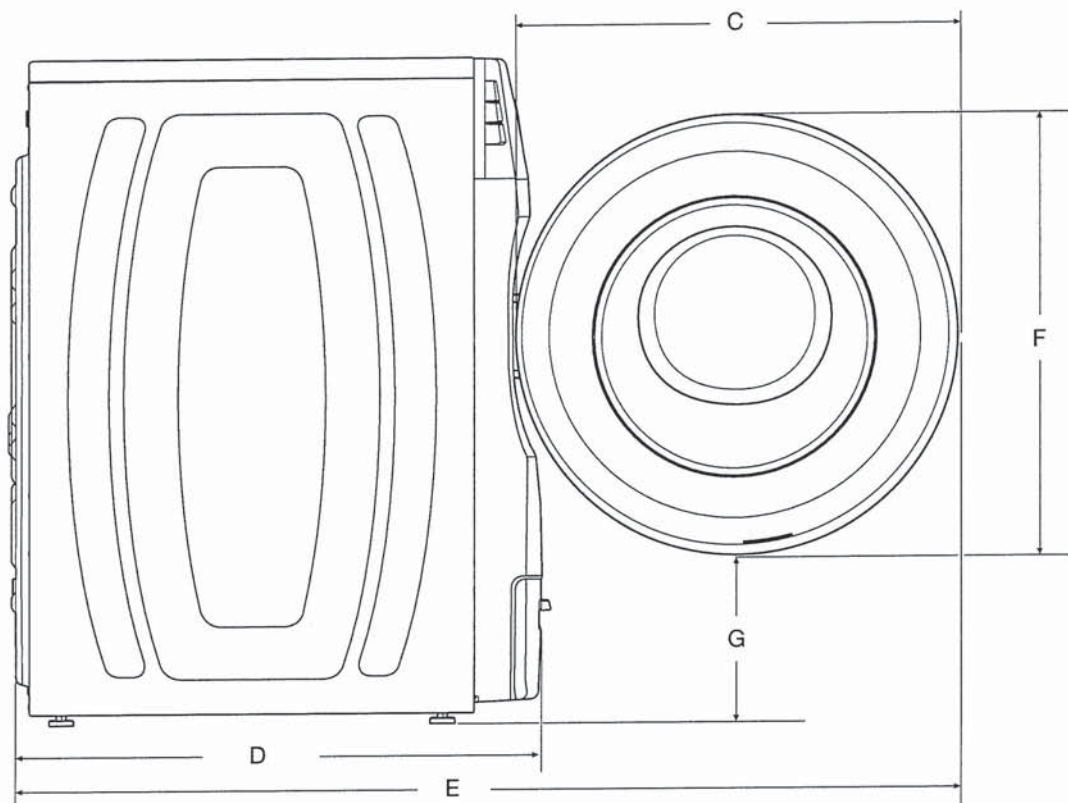

SIDE VIEW

IMPORTANT: Dimensional specifications are provided for planning purposes only.



DETAILED PLANNING DIMENSION

4 of 15

WHIRLPOOL® FRONT LOAD WASHER WITH INTUITIVE CONTROLS - 4.3 cu ft

PRODUCT DIMENSIONS

| WFW560CHW | 4.3 cu ft DOE (US)/5.0 cu ft IEC (CAN) | | | |
|------------------------------------|--|--------------|--------------|--------------|
| Unit of Measurement | in (minimum) | mm (minimum) | in (maximum) | mm (maximum) |
| Position of Power Cord (H) | 35 ⁵ / ₁₆ | 897 | - | - |
| Power Cord Length | 72 | 1830 | - | - |
| Position of Water Inlet Valves (I) | 35 ⁵ / ₁₆ | 897 | - | - |
| Position of Drain Hose (J) | 8 | 205 | - | - |
| Drain Hose Length | 52 | 1321 | - | - |
| Diameter of Drain Hose | 1 | 26 | - | - |

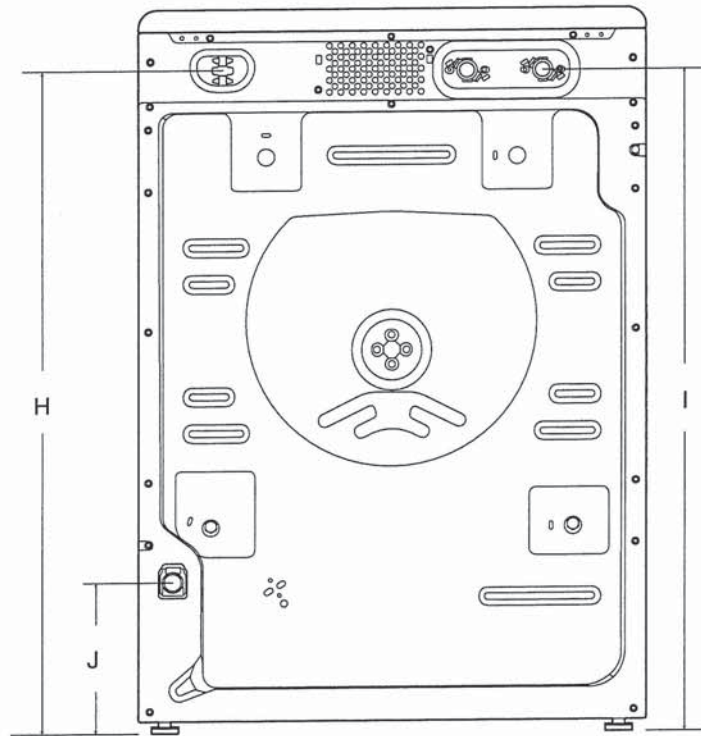

BACK VIEW

IMPORTANT: Dimensional specifications are provided for planning purposes only.

Whirlpool®

DETAILED PLANNING DIMENSION

5 of 15

WHIRLPOOL® FRONT LOAD WASHER WITH INTUITIVE CONTROLS - 4.3 cu ft

All Dimensions show recommended spacing allowed, except for closet door ventilation openings which are minimum required. This washer has been tested for installation with spacing of 0" (0 mm) clearance on the sides. Consider allowing more space for ease of installation and servicing, and spacing for companion appliances and clearances for walls, doors, and floor moldings. Add spacing of 1" (25 mm) on all sides of washer to reduce noise transfer. If a closet door or louvered door is installed, top and bottom air openings in door are required.

*For additional details (or information) specific to your model, refer to your Quick Start Guide.

CUSTOM UNDER COUNTER INSTALLATION

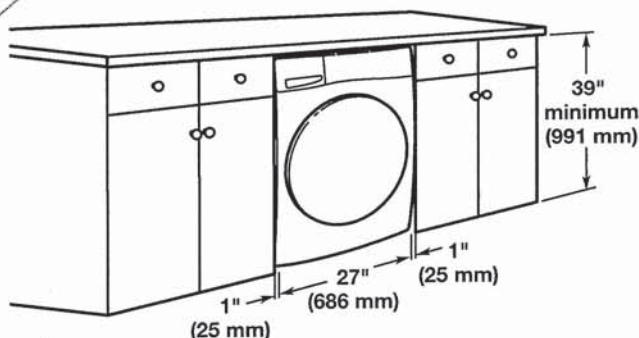

RECESSED AREA OR CLOSET INSTALLATION

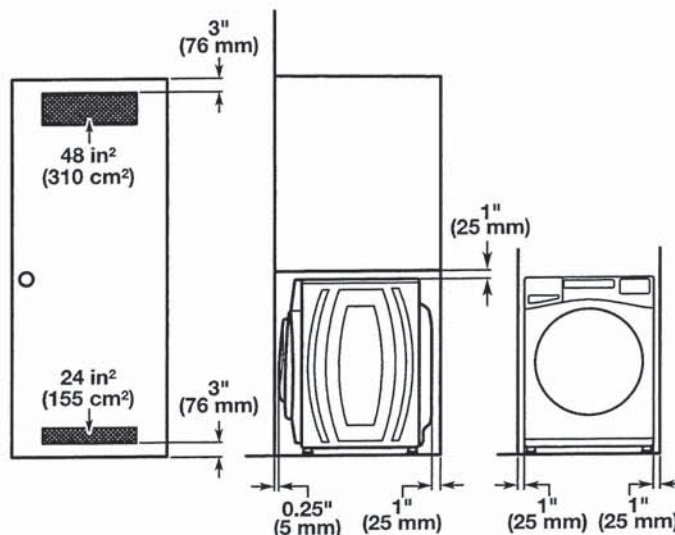

NOTE: All 27" wide washers should have 19" clearance, while all 29" wide washers should have 22" clearance.

IMPORTANT: Dimensional specifications are provided for planning purposes only.

Whirlpool®

WHIRLPOOL DRYER Model #: YWED5620HW

Whirlpool Brand Canada English | Washer and Dryers | Dryers | Electric Dryers | YWED5620HW

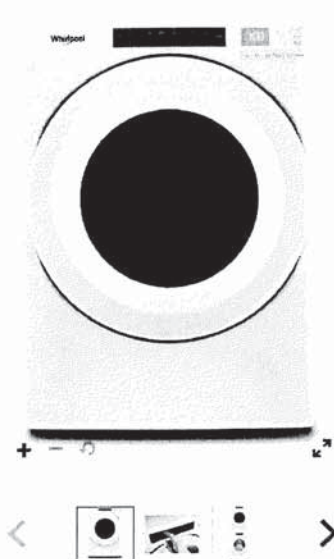

Define Your Style

7.4 cu. ft. Front Load Electric Dryer with Intuitive Touch Controls

Whirlpool 7.4 cu. ft. Front Load Electric Dryer with Intuitive Touch Controls

Model #: YWED5620HW

Dimensions

| | |
|--------------------------------|----------------------|
| Depth | 78.74 cm, 31.0 in |
| Depth With Door Open 90 Degree | 138.43 cm, 54-1/2 in |
| Height | 98.42 cm, 38-3/4 in |
| Width | 68.58 cm, 27.0 in |

Configuration and Overview

| | |
|-----------|----------|
| Fuel Type | Electric |
|-----------|----------|

Cycles and Options

| | |
|--------------------------|-----|
| Cycle Time Remaining | Yes |
| Lint Filter Indicator | No |
| Number of Dryer Cycles | 36 |
| Number of Dryness Levels | 3 |

Ventilation System

| | |
|---------------------|---------------------------|
| Long Vent | No |
| Maximum Vent Length | 64 |
| Venting Direction | Left, Right, Bottom, Rear |

Electrical

| | |
|---------------------|-----|
| Hz | 60 |
| Power Cord Included | Yes |