



Sales Selection Sheet

Country Lane

PURCHASERS: SYED MUHAMMAD KASHIF and QURAT UL AEIN

TEL:

LOT / UNIT 757	PHASE 7	MODEL 39-3611 D The Beechfield	
-------------------	------------	-----------------------------------	--

It is herein understood and agreed between the undersigned parties hereto that the following changes shall be made to the above mentioned Agreement of Purchase and Sale in accordance with the agreement and except for such changes noted below, all other terms and conditions in the Agreement of Purchase and Sale shall remain as stated herein: It is further understood that and agreed that all changes and additions shall be installed as per builder's specifications, location and available selections. The Purchaser hereby agrees to purchase the following extras:

STRUCTURED WIRING

1 389,581	- STRUCTURED WIRING - TELEPHONE/DATA LINE ROUGH-IN CAT 6	Qty: 4.0000
147,994	Note: INSTALL IN LOWER LEVEL BEDROOM / MAIN FLOOR STUDY / BEDROOM 2 AND PRINCIPAL BEDROOM SEE SKETCH #'S 6 , 7 AND 8	

Sub Total
HST
Total

- 1. This Sales Selection Sheet when properly executed forms part of our Agreement of Purchase and Sale.
- 2. All extras and upgrades listed above are subject to Construction Progress and Architectural and Municipal requirements.
- 3. In the event the Vendor is unable to incorporate the work approved above in the construction of the house for any reason whatsoever, the Vendor will not be liable to the Purchaser in any way. The monies paid for any changes or optional extras not proceeded with shall be returned to the Purchaser, without interest. The cost of options or extras is non-refundable in all other circumstances. If for any reason whatsoever the Agreement of Purchase and Sale is not completed, the total cost of work approved above will be retained by the Vendor.
- 4. The Vendor reserves the right to substitute above materials and equipment with that of equal or better quality.
- 5. Purchaser acknowledges that items may not be exactly as shown. Variations from the Vendor's samples may occur in finished materials due to normal production processes. Vendor is not responsible for shade difference which may occur from different dye lots or wood grains. Variations from the Vendor's samples will occur with natural materials such as wood, marble, granite, hardwood and brick.
- 6. The Vendor reserves the right to select Grout & Thresholds that best suits the Tile selected.
- 7. Selections will not be processed unless signed by Heathwood Homes Head Office.
- 8. The selections made on this schedule are final and cannot be changed once submitted.
- 9. The Purchaser has checked and acknowledges the accuracy of this schedule.

Payment Summary	
<u>Paid By</u>	<u>Amount</u>
Total Payment:	

PURCHASER:

Signatures by

SYED MUHAMMAD KASHIF

16-Oct-24

DATE

MARILYN ROSEN

Decor Consultant

16-Oct-24

DATE

PURCHASER:

Email confirmation

QURAT UL AEIN

16-Oct-24

DATE

-10-16-2024

Date Approved

Heathwood Homes (Whitby) Limited

TAX#:1

PREPARED BY: Marilyn Rosen

PE 1,777-1

SlInvoice.rpt 28may19





186757

Sketch # 7

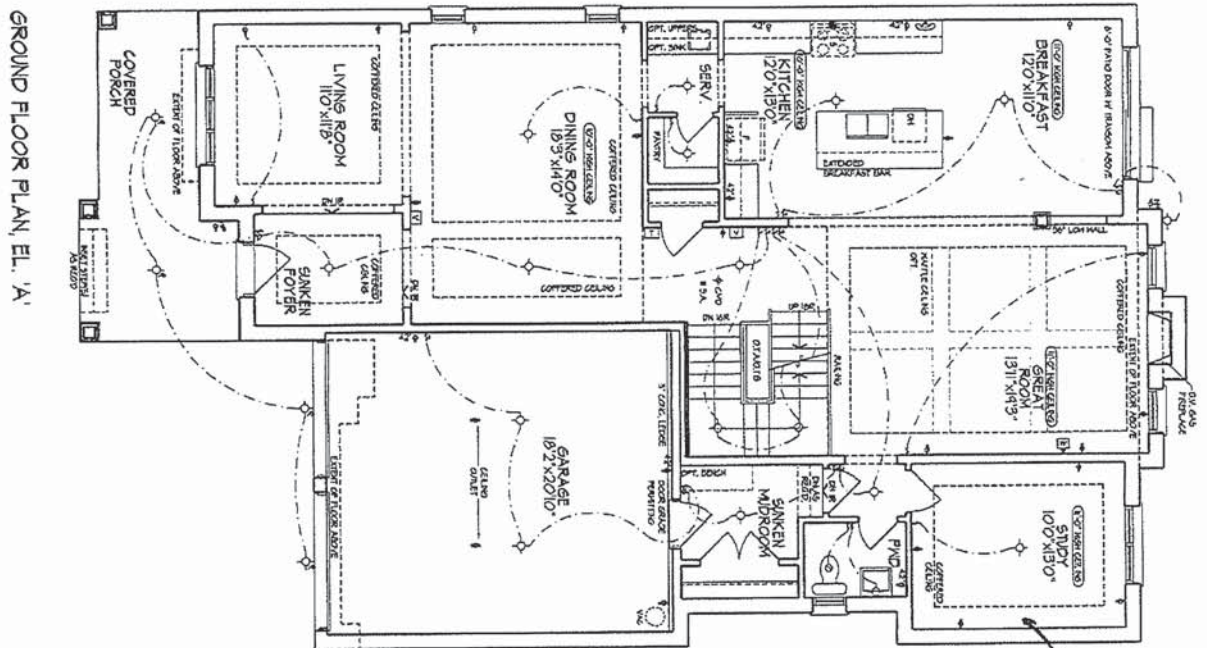
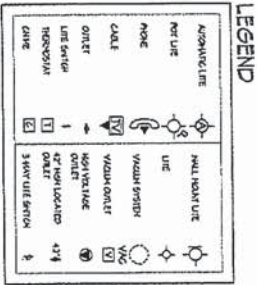

GROUND FLOOR PLAN, EL. 'A'

2663

**Reference Only**  
**39-3611**

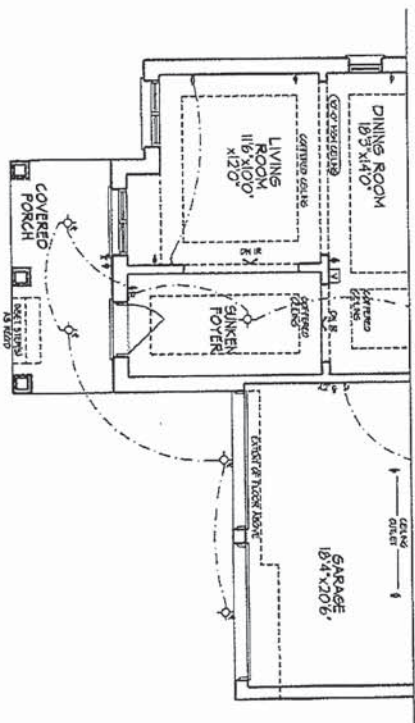

PART. GROUND FLOOR PLAN, EL.'B'

Unit # 757

Sketch #8

LEGEND	
	AIR CONDITIONING UNIT
	POT LIGHT
	NONE
	CABLE
	DIRECT
	UNIT SWITCH
	BREAKDOWN
	CHIME
	NTL MOUNT UNIT
	UNIT
	VACUUM SYSTEM
	VACUUM OUTLET
	MECHANICAL ROOM
	UNIT SWITCH
	47 VOLT LOCKING
	47 VOLT
	347V UNIT SWITCH
	1

SECOND FLOOR PLAN, EL. 'A'

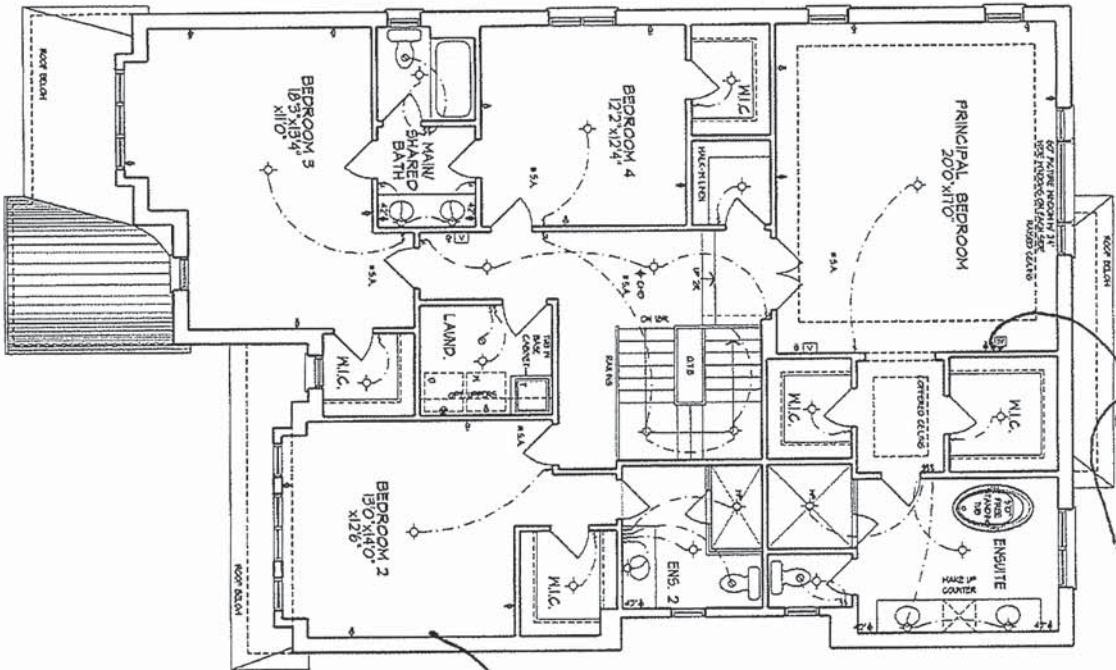

Reference Only  
39-3611

PART. SECOND FLOOR PLAN, EL. 'B'

