



Sales Selection Sheet  
Country Lane

95 of 97

PURCHASER: INVENTORY HOME7170

TEL:

LOT / UNIT 7170	PHASE 7	MODEL 39-3611 A The Beechfield	
--------------------	------------	-----------------------------------	--

It is herein understood and agreed between the undersigned parties hereto that the following changes shall be made to the above mentioned Agreement of Purchase and Sale in accordance with the agreement and except for such changes noted below, all other terms and conditions in the Agreement of Purchase and Sale shall remain as stated herein: It is further understood that and agreed that all changes and additions shall be installed as per builder's specifications, location and available selections. The Purchaser hereby agrees to purchase the following extras:

ELECTRICAL

1 144,715	MASTER BEDROOM - ADD 1 LIGHT FIXTURE IN HALLWAY BETWEEN WALK IN CLOSETS KUZCO ESSEX-FM43920 (GOLD/BLACK)  Note:	Qty: 1.0000	
2 144,716	BEDROOM 2 - ADD 1 CEILING LIGHT FIXTURE TO HALLWAY IN FRONT OF WALK IN CLOSET AND 1 IN WALK IN CLOSET MATTEO FLUSH MOUNT M13002CH (CHROME)  Note:	Qty: 2.0000	
3 144,717	- REVISE SKETCH #3 FROM ORIGINAL PG 34 OF 94, NO EXTERIOR LIGHTING ON GARAGE SIDE (RIGHT SIDE) IN SOFFIT. RELOCATE THE PAID 4 EXTERIOR POTLIGHTS ONTO LEFT SIDE ELEVATION PER NEW SKETCH.  Note:	Qty: 4.0000	

Sub Total
HST
Total

- 1. This Sales Selection Sheet when properly executed forms part of our Agreement of Purchase and Sale.
- 2. All extras and upgrades listed above are subject to Construction Progress and Architectural and Municipal requirements.
- 3. In the event the Vendor is unable to incorporate the work approved above in the construction of the house for any reason whatsoever, the Vendor will not be liable to the Purchaser in any way. The monies paid for any changes or optional extras not proceeded with shall be returned to the Purchaser, without interest. The cost of options or extras is non-refundable in all other circumstances. If for any reason whatsoever the Agreement of Purchase and Sale is not completed, the total cost of work approved above will be retained by the Vendor.
- 4. The Vendor reserves the right to substitute above materials and equipment with that of equal or better quality.
- 5. Purchaser acknowledges that items may not be exactly as shown. Variations from the Vendor's samples may occur in finished materials due to normal production processes. Vendor is not responsible for shade difference which may occur from different dye lots or wood grains. Variations from the Vendor's samples will occur with natural materials such as wood, marble, granite, hardwood and brick.
- 6. The Vendor reserves the right to select Grout & Thresholds that best suits the Tile selected.
- 7. Selections will not be processed unless signed by Heathwood Homes Head Office.
- 8. The selections made on this schedule are final and cannot be changed once submitted.
- 9. The Purchaser has checked and acknowledges the accuracy of this schedule.

Payment Summary	
<u>Paid By</u>	<u>Amount</u>
<u>Total Payment:</u>	

Initials:



Sales Selection Sheet  
Country Lane

96 of 97

PURCHASER: INVENTORY HOME7170 TEL:

LOT / UNIT 7170	PHASE 7	MODEL 39-3611 A The Beechfield	
--------------------	------------	-----------------------------------	--

PURCHASER:

INVENTORY MODEL HOME  
INVENTORY HOME7170

03-Sep-24  
DATE

MARILYN ROSEN  
Decor Consultant

03-Sep-24  
DATE

  
-09-03 2024  
Date Approved    Heathwood Homes (Whitby) Limited

REVISED SKETCH #3 (ORIGINAL PAGE 34 OF 94)

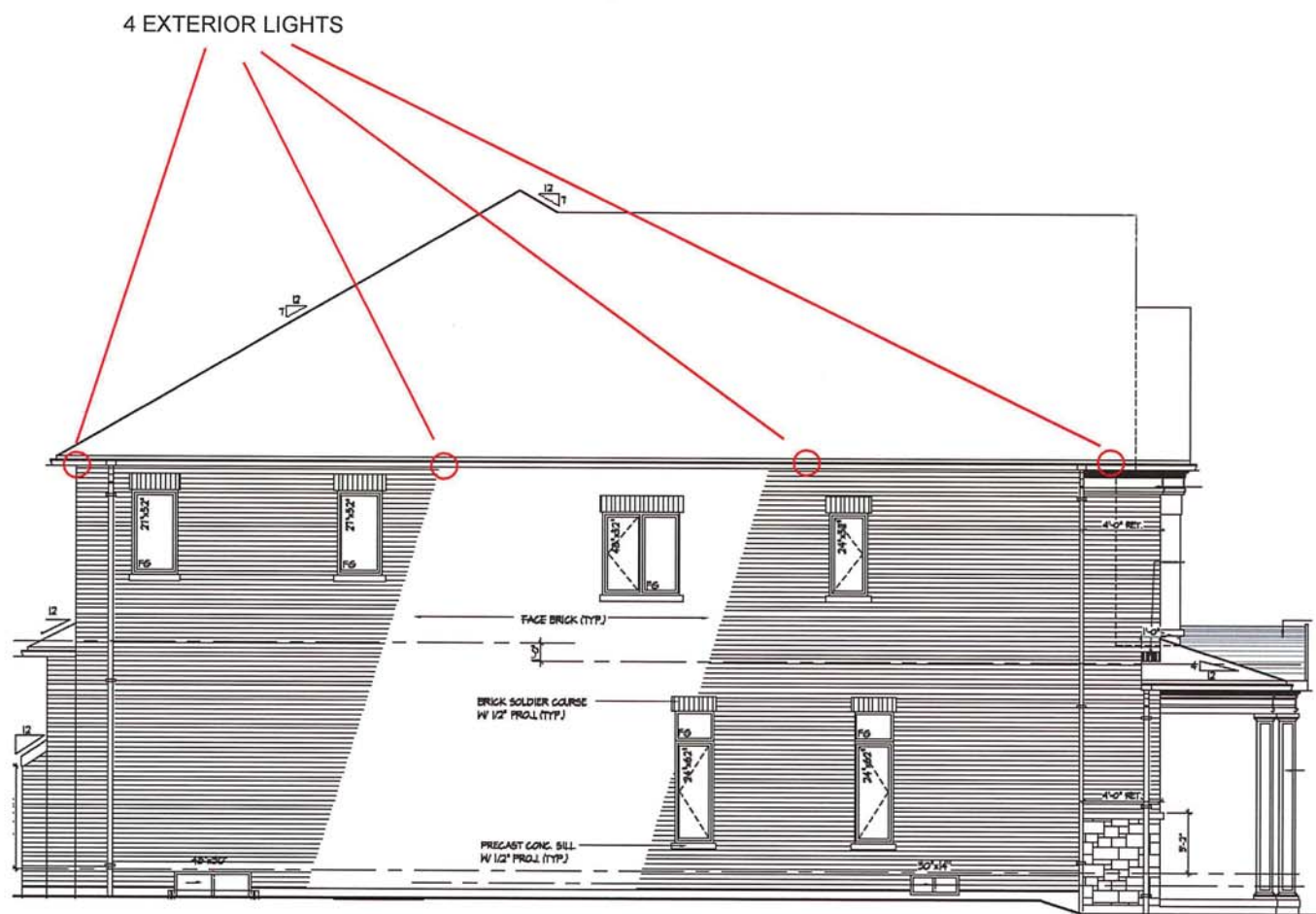

LEFT SIDE ELEVATION 'A'