

Sales Selection Sheet
Checklist

1 of 51

LOT 765 Model: 30-2794 D The Willowglen
PURCHASERS: KUNDAVI MOHANRAJ/DINESH VELAUTHAPILLAI
VENDOR: Heathwood Homes (Whitby) Limited

- ☒ WOB
BUILT-IN KITCHEN LAYOUT
- ☐ COLD CELLAR
- ☐ DECK

UPGRADED / MODIFIED ELEVATION

- ☐ CORNER UPGRADE
- ☒ REAR UPGRADE

CEILING UPGRADE - SMOOTH

- ☒ MAIN FLOOR (STD)
- ☐ SECOND FLOOR WITH RESILIENCE CHANEL
- ☐ LOWER LEVEL

ADDITIONAL ROUGH-INS

- ☒ 200 AMP SERVICE (STD)
- ☐ WET BAR ROUGH-IN
- ☒ HUMIDIFIER (STD)
- ☒ AIR CONDITIONING (STD)

GAS ROUGH-IN

- ☐ STOVE
- ☐ DRYER
- ☐ BBQ
- ☐ ADDITIONAL GAS FIREPLACE

KITCHEN HOODFAN VENTING SIZE

- ☒ 6 IN ROUND DUCT (STD WITH APPLIANCE PACKAGE)
- ☐ 7 IN ROUND DUCT

FULL LOWER LEVEL STAIRS	All Oak
UPPER LOWER LEVEL STAIRS	N/A
LOWER LOWER LEVEL STAIRS	N/A
MAIN STAIRS	All Oak

May 9/24
Date

Signatures

Purchaser:

on file

May 9/24
Date

BRENDA LUKER

Decor Consultant:

May 9/24
Date

Purchaser:

-05- 0 9 2024

Date

Approved

Heathwood Homes (Whitby) Limited

Locked Date:

Customer Colours

KUNDAVI MOHANRAJ/DINESH VELAUTHAPILLAI
Project: Country Lane
Unit: 765, Phase: 7
Model: 30-2794 D The Willowglen

2 of 51

685

Created: 3/19/2024 08:38:53

Locked:

Closed:

Kitchen/Breakfast

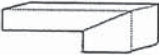
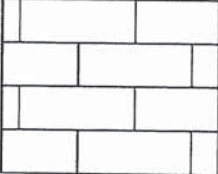
Cabinet Colour/Style	6467	Classic II-MANCHESTER-MACADAMIA-PAINT MDF ***UPG***	
Island Cabinet Colour/Style	6261	Viking III-MANCHESTER-OYSTER CL-MAPLE ***STD***	
Cabinet Hardware	2098	12801-HARDWARE ***STD***	
Countertop	9815	Group 2-Quartz-Caesarstone-GOLDEN SKY # 7524-3/4 inch B/U MITERED EDGE ***2***	
Island Countertop	9815	Group 2-Quartz-Caesarstone-GOLDEN SKY # 7524-3/4 inch B/U MITERED EDGE ***2***	
Countertop Edge	4005	DOUBLE MITRE 1 1/2 INCH ***STD IN KITCHEN ONLY***	
			
Sink	9493	BLANCO QUATRUS U 1 SUPER SINGLE 401248 (min cabinet 36 in)	PG 27
Crumb Vac Color	9483	Vacuum-Crumb Vac (Dust Pan)-Black	
HoodFan	8896	SCB51436-CYCLONE 36 inch STAINLESS CANOPY CHIMNEY HOODFAN-STAINLESS STEEL ***Upg***	PG 38-39
Backsplash	5721	QT.CD.ARW.0306.BR-Colour and Dimension Bright-Arctic White-3 x 6 ***1***	
Backsplash Grout	9836	Grout-Eggshell #5220 ***STD***	
Backsplash Tile Pattern	3060	HORIZONTAL BRICK ***STD***	
			
Flooring	8496	Red Oak UVF-Vintage Red Oak Solid Sculpted Character UVF-SAND DUNE-3/4 inch X 5 inch ***STD***	
Floor Tile Grout	1111	N/A *****	
Floor Tile Pattern	1111	N/A *****	

- Purchasers have been advised: standard fridge opening is a minimum 37 3/8 x 73 3/8 inches. Ice Waterline Rough-In is included.
- Standard stove opening is 30 inches and standard dishwasher opening is 24 inches. Any gas stove will require backsplash or stainless steel backing to avoid fire hazards.
- Purchasers acknowledge: Heathwood Homes and its contractors will not be responsible for any kitchen cabinet changes due to appliances dimension changes after sign-off.

Comment

Servery

Cabinet Colour/Style	6467	Classic II-MANCHESTER-MACADAMIA-PAINT MDF ***UPG***
Cabinet Hardware	2098	12801-HARDWARE ***STD***
Opt. Cabinet Colour/Style - Uppers	6467	Classic II-MANCHESTER-MACADAMIA-PAINT MDF ***UPG***
Opt. Cabinet Hardware - Uppers	2098	12801-HARDWARE ***STD***

D.V.
K.M

Customer Colours

KUNDAVI MOHANRAJ/DINESH VELAUTHAPILLAI
Project: Country Lane
Unit: 765, Phase: 7
Model: 30-2794 D The Willowglen

3 of 51

685

Created: 3/19/2014 08:38:59

Locked:

Closed:

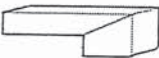
Opt. Cabinet Hardware - Oppers	2096	12601-HARDWARE STD
Countertop	9815	Group 2-Quartz-Caesarstone-GOLDEN SKY # 7524-3/4 inch B/U MITERED EDGE ***2***
Countertop Edge	4005	DOUBLE MITRE 1 1/2 INCH ***STD IN KITCHEN ONLY***
		
Opt. Sink	1111	N/A *****
Opt. Backsplash	1111	N/A *****
Opt. Backsplash Grout	1111	N/A *****
Opt. Backsplash Tile Pattern	1111	N/A *****
Flooring	8496	Red Oak UVF-Vintage Red Oak Solid Sculpted Character UVF-SAND DUNE-3/4 inch X 5 inch ***STD***
Floor Tile Grout	1111	N/A *****
Floor Tile Pattern	1111	N/A *****

Comment

Foyer

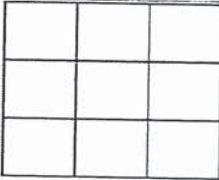
Flooring	9244	OV.ET.VLK.2424.PL-Eterna Volkas Polished White 24 x 24 UPG 6 ***UPG***
Floor Tile Grout	9837	Grout-Warm Grey #5093 ***STD***
Floor Tile Pattern	3000	STANDARD SQUARE ***STD***
		

Comment

Powder Room

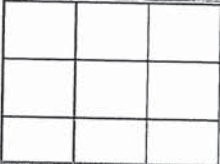
Flooring	9244	OV.ET.VLK.2424.PL-Eterna Volkas Polished White 24 x 24 UPG 6 ***UPG***
Floor Tile Grout	9837	Grout-Warm Grey #5093 ***STD***
Floor Tile Pattern	3000	STANDARD SQUARE ***STD***
		

D.V.
K.M

Customer Colours

KUNDAVI MOHANRAJ/DINESH VELAUTHAPILLAI
Project: Country Lane
Unit: 765, Phase: 7
Model: 30-2794 D The Willowglen

4 of 51

Created: 3/19/2014 08:38:59
Locked:
Closed:

Plumbing Fixture (Colour)	1737	Plumbing Fixtures-WHITE ***STD***
Comment		

Dining Room		
Flooring	8496	Red Oak UVF-Vintage Red Oak Solid Sculpted Character UVF-SAND DUNE-3/4 inch X 5 inch ***1***
Comment		

Great Room		
Flooring	8496	Red Oak UVF-Vintage Red Oak Solid Sculpted Character UVF-SAND DUNE-3/4 inch X 5 inch ***STD***
Comment		

Great Room Fireplace		
Type	8869	Majestic MERC32 ***STD***
Mantle	1435	NF 15-Paint Grade Mantle- Flat (Per Plan)-WHITE ***STD***
Surround (STD)	8873	3 pc- 4 inch Marble Surround-Nero Marquina ***STD***

- Purchasers have been advised: heat from the FP can damage TV above a FP and items placed on mantle.

- Heathwood and its contractors will not be liable for any damage on items placed/@installed above a FP after closing.

Comment	FINISHED REC ROOM ELECTRICAL FIREPLACE WITH STANDARD NF 15 PAINT GRADE MANTLE NO SURROUND
---------	---

Mud Room		
Flooring	9244	OV.ET.VLK.2424.PL-Eterna Volkas Polished White 24 x 24 UPG 6 ***UPG***
Floor Tile Grout	9837	Grout-Warm Grey #5093 ***STD***
Floor Tile Pattern	3000	STANDARD SQUARE ***STD***

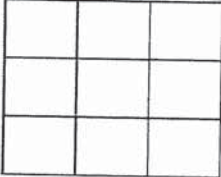

Comment	
---------	--

Main Hall		
Flooring	8496	Red Oak UVF-Vintage Red Oak Solid Sculpted Character UVF-SAND DUNE-3/4 inch X 5 inch ***STD***
Comment		

Dr.
K.M

Customer Colours

KUNDAVI MOHANRAJ/DINESH VELAUTHAPILLAI
Project: Country Lane
Unit: 765, Phase: 7
Model: 30-2794 D The Willowglen

5 of 51

685

Created: 3/19/2014 08:18:19

Locked:

Closed:

upper hall

Flooring	8496	Red Oak UVF-Vintage Red Oak Solid Sculpted Character UVF-SAND DUNE-3/4 inch X 5 inch ***STD***
Comment		

Master Bedroom

Flooring	9246	DY 84558-Dynasty Tex-BEACH SHELL-40 oz Poly***STD***
Comment		

Bedroom 2

Flooring	9246	DY 84558-Dynasty Tex-BEACH SHELL-40 oz Poly***STD***
Comment		

Bedroom 3

Flooring	9246	DY 84558-Dynasty Tex-BEACH SHELL-40 oz Poly***STD***
Comment		

Bedroom 4

Flooring	9246	DY 84558-Dynasty Tex-BEACH SHELL-40 oz Poly***STD***
Comment		

Master Ensuite

Cabinet Colour/Style	9158	Viking III-SIMCOE-NAVY BLUE-3DL ***STD***									
Cabinet Hardware	2098	12801-HARDWARE ***STD***									
Countertop	8827	4925K-07-Countertop-CALCUTTA MARBLE-Wilsonart ***STD***									
Countertop Edge	1111	N/A *****									
Floor Tile	9244	OV.ET.VLK.2424.PL-Eterna Volkas Polished White 24 x 24 UPG 6 ***UPG***									
Floor Tile Grout	9837	Grout-Warm Grey #5093 ***STD***									
Floor Tile Pattern	3000	STANDARD SQUARE ***STD***									
		<table><tr><td></td><td></td><td></td></tr><tr><td></td><td></td><td></td></tr><tr><td></td><td></td><td></td></tr></table>									

D.V.
km

Customer Colours

KUNDAVI MOHANRAJ/DINESH VELAUTHAPILLAI
Project: Country Lane
Unit: 765, Phase: 7
Model: 30-2794 D The Willowglen

Created: 3/19/2014 08:18:19
Locked:
Closed:

Shower Wall Tile	8833	QT.UW.WHT.0810-Uniwall-White-8 x 10 ***STD***
Shower Wall Tile Grout	9836	Grout-Eggshell #5220 ***STD***
Shower Wall Tile Pattern	3090	VERTICAL STACKED ***STD*** <div><div></div><div></div><div></div><div></div><div></div><div></div><div></div><div></div></div>
Shower Floor Tile	8664	OD.ON.TGR.0202.MT.N-Ontario Series Mosaic-Tender Grey Matte-2 x 2 ***1***
Shower Floor Tile Grout	9837	Grout-Warm Grey #5093 ***STD***
Shower Floor Tile Pattern	3000	STANDARD SQUARE ***STD*** <div><div></div><div></div><div></div><div></div><div></div><div></div><div></div><div></div></div>
Shower Jamb(s) and Sill(s)	8923	Shower Jamb / Sill-Thassos White ***STD***
Plumbing Fixture (colour)	1737	Plumbing Fixtures-WHITE ***STD***
Comment		

Shared Ensuite

Cabinet Colour/Style	9156	Viking III-SIMCOE-RAIN CLOUD-3DL ***STD***
Cabinet Hardware	2098	12801-HARDWARE ***STD***
Countertop	8796	6698-46-Countertop-PALOMA POLAR ETCHINGS FINISH-Formica ***STD***
Countertop Edge	1111	N/A *****
Floor Tile	9071	GE.BY.AZR.1313 New Byzantine Azzuro 13x13 ***STD***
Floor Tile Grout	9837	Grout-Warm Grey #5093 ***STD***
Floor Tile Pattern	3000	STANDARD SQUARE ***STD*** <div><div></div><div></div><div></div><div></div><div></div><div></div><div></div><div></div></div>
Wall Tile	5411	QT.SP.WHT.0810-Splendour-White-8 inch x 10 inch ***STD***
Wall Tile Grout	9836	Grout-Eggshell #5220 ***STD***
Wall Tile Pattern	3090	VERTICAL STACKED ***STD*** <div><div></div><div></div><div></div><div></div><div></div><div></div><div></div><div></div></div>
Opt. Shower Floor Tile	1111	N/A *****
Opt. Shower Floor Tile Grout	1111	N/A *****

D.V.
kmi

Customer Colours

KUNDAVI MOHANRAJ/DINESH VELAUTHAPILLAI
Project: Country Lane
Unit: 765, Phase: 7
Model: 30-2794 D The Willowglen

7 of 51

Created: 3/19/2014 08:18:59
Locked:
Closed:

Opt. Shower Floor Tile Pattern	1111	N/A *****
Opt. Shower Jamb(s) and Sill(s)	1111	N/A *****
Plumbing Fixture (colour)	1737	Plumbing Fixtures-WHITE ***STD***
Comment		

Ensuite 4

Cabinet Colour/Style	9156	Viking III-SIMCOE-RAIN CLOUD-3DL ***STD***									
Cabinet Hardware	2098	12801-HARDWARE ***STD***									
Countertop	8796	6698-46-Countertop-PALOMA POLAR ETCHINGS FINISH-Formica ***STD***									
Countertop Edge	1111	N/A *****									
Floor Tile	9071	GE.BY.AZR.1313 New Byzantine Azzuro 13x13 ***STD***									
Floor Tile Grout	9837	Grout-Warm Grey #5093 ***STD***									
Floor Tile Pattern	3000	STANDARD SQUARE ***STD***									
		<table><tr><td></td><td></td><td></td></tr><tr><td></td><td></td><td></td></tr><tr><td></td><td></td><td></td></tr></table>									
Shower Wall Tile	5411	QT.SP.WHT.0810-Splendour-White-8 inch x 10 inch ***STD***									
Shower Wall Tile Grout	9836	Grout-Eggshell #5220 ***STD***									
Shower Wall Tile Pattern	3090	VERTICAL STACKED ***STD***									
		<table><tr><td></td><td></td><td></td><td></td></tr><tr><td></td><td></td><td></td><td></td></tr></table>									
Shower Floor Tile	8661	OD.ON.SWT.0202.MT.N-Ontario Series Mosaic-Snow White Matte-2 x 2 ***STD***									
Shower Floor Tile Grout	9836	Grout-Eggshell #5220 ***STD***									
Shower Floor Tile Pattern	3000	STANDARD SQUARE ***STD***									
		<table><tr><td></td><td></td><td></td></tr><tr><td></td><td></td><td></td></tr><tr><td></td><td></td><td></td></tr></table>									
Shower Jamb(s) and Sill(s)	8923	Shower Jamb / Sill-Thassos White ***STD***									
Plumbing Fixture (colour)	1737	Plumbing Fixtures-WHITE ***STD***									
Comment											

DN
km

Customer Colours

KUNDAVI MOHANRAJ/DINESH VELAUTHAPILLAI
Project: Country Lane
Unit: 765, Phase: 7
Model: 30-2794 D The Willowglen

8 of 51

685

Created: 3/19/2014 08:18:09

Locked:

Closed:

Flooring	9071	GE.BY.AZR.1313 New Byzantine Azzuro 13x13 ***STD***									
Floor Tile Grout	9837	Grout-Warm Grey #5093 ***STD***									
Floor Tile Pattern	3000	STANDARD SQUARE ***STD***									
		<table><tr><td></td><td></td><td></td></tr><tr><td></td><td></td><td></td></tr><tr><td></td><td></td><td></td></tr></table>									
Opt. Cabinet Colour/Style - Uppers	1111	N/A *****									
Opt. Cabinet Hardware - Uppers	1111	N/A *****									
Comment											

Lower Level Finished Foyer

Flooring	9246	DY 84558-Dynasty Tex-BEACH SHELL-40 oz Poly***STD***
Comment		

Lower Level Recreation Room

Flooring	9246	DY 84558-Dynasty Tex-BEACH SHELL-40 oz Poly***STD***
Comment	FINISHED REC ROOM ELECTRICAL FIREPLACE WITH STANDARD NF 15 PAINT GRADE MANTLE NO SURROUND	

PG 26

Lower Level Bedroom

Flooring	9246	DY 84558-Dynasty Tex-BEACH SHELL-40 oz Poly***STD***
Comment		

Lower Level Bathroom

Cabinet Colour/Style	9158	Viking III-SIMCOE-NAVY BLUE-3DL ***STD***									
Cabinet Hardware	2098	12801-HARDWARE ***STD***									
Countertop	8796	6698-46-Countertop-PALOMA POLAR ETCHINGS FINISH-Formica ***STD***									
Countertop Edge	1111	N/A *****									
Floor Tile	9071	GE.BY.AZR.1313 New Byzantine Azzuro 13x13 ***STD***									
Floor Tile Grout	9837	Grout-Warm Grey #5093 ***STD***									
Floor Tile Pattern	3000	STANDARD SQUARE ***STD***									
		<table><tr><td></td><td></td><td></td></tr><tr><td></td><td></td><td></td></tr><tr><td></td><td></td><td></td></tr></table>									

D.V.
K.M.

Customer Colours

KUNDAVI MOHANRAJ/DINESH VELAUTHAPILLAI
Project: Country Lane
Unit: 765, Phase: 7
Model: 30-2794 D The Willowglen

9 of 51

685

Created: 3/19/2014 08:38:59

Locked:

Closed:

Shower Wall Tile	5411	QT.SP.WHT.0810-Splendour-White-8 inch x 10 inch ***STD***	
Shower Wall Tile Grout	9836	Grout-Eggshell #5220 ***STD***	
Shower Wall Tile Pattern	3090	VERTICAL STACKED ***STD***	
Shower Floor Tile	8661	OD.ON.SWT.0202.MT.N-Ontario Series Mosaic-Snow White Matte-2 x 2 ***STD***	
Shower Floor Tile Grout	9836	Grout-Eggshell #5220 ***STD***	
Shower Floor Tile Pattern	3000	STANDARD SQUARE ***STD***	
Shower Jamb(s) and Sill(s)	8923	Shower Jamb / Sill-Thassos White ***STD***	
Plumbing Fixture (colour)	1737	Plumbing Fixtures-WHITE ***STD***	
Comment			

Main Stairs

Type	1712	Oak Stairs ***STD***
Colour	9802	Sand Dune (Dover) STAIN TO COMPLIMENT HARDWOOD AND WILL VARY FROM FLOORING
Handrail/Pickets/Posts Type	8148	Single Collar Alt. Plain w/ Shoes with 3 1/2 Square/Cap Post(s)-BLACK ***STD***
Handrail/Pickets/Posts Colour	9802	Sand Dune (Dover) STAIN TO COMPLIMENT HARDWOOD AND WILL VARY FROM FLOORING
Custom Stain/Paint	1111	N/A *****
Landing(s)	8496	Red Oak UVF-Vintage Red Oak Solid Sculpted Character UVF-SAND DUNE-3/4 inch X 5 inch ***STD***
Opt. Carpet Runner	1111	N/A *****
Comment		

Lower Level Stairs

Type	1712	Oak Stairs ***STD***
Colour	9802	Sand Dune (Dover) STAIN TO COMPLIMENT HARDWOOD AND WILL VARY FROM FLOORING
Handrail/Pickets/Posts Type	8148	Single Collar Alt. Plain w/ Shoes with 3 1/2 Square/Cap Post(s)-BLACK ***STD***
Handrail/Pickets/Posts Colour	9802	Sand Dune (Dover) STAIN TO COMPLIMENT HARDWOOD AND WILL VARY FROM FLOORING
Custom Stain/Paint	1111	N/A *****

D.V.
km

Customer Colours



KUNDAVI MOHANRAJ/DINESH VELAUTHAPILLAI
Project: Country Lane
Unit: 765, Phase: 7
Model: 30-2794 D The Willowglen





10 of 51

Created: 3/19/2024 08:18:09
Locked:
Closed:

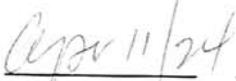
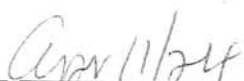
Landing(s)	8496	Red Oak UVF-Vintage Red Oak Solid Sculpted Character UVF-SAND DUNE-3/4 inch X 5 inch ***STD***
Opt. Carpet Runner	1111	N/A *****
Comment		

Throughout		
Switches and Plug	5796	Decora White Switches and Plugs ***STD***
Thresholds	2232	Metal Thresholds ***STD***
Underpad	1079	500 Series-Underpad ***STD***
Trim Size	8704	5 1/4 inch Baseboard and 3 inch Integrated Backbend Casings ***UPG*** / ***STD in Singles***
Trim - Paint Colour	1716	Trim-WHITE ***STD***
Walls - Paint Colour	1717	22-Wall-WARM GREY ***STD***
Comment		

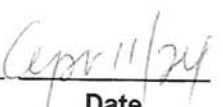
Purchaser:		
	KUNDAVI MOHANRAJ	Decor Consultant
		
	Date	Date

Purchaser:			
	DINESH VELAUTHAPILLAI	Country Lane	Date Approved
			
	Date		-05- 0 9 2024



CONSTRUCTION SUMMARY

Lot: 765
Model: 30-2794 D The Willowglen
Project/Phase: Country Lane / 7

Offer Worksheet	Supply and Install Central Air Conditioning Note:
Offer Worksheet	Two Men and a Truck Credit of One Thousand Dollars (\$1000.00) for moving services only, Into your Heathwood Home (No Cash Value) The Credit is Non-Transferable and cannot be combined with any other offer. - Singles Note:
Offer Worksheet	Classic Collection: Five Appliances: SS Fridge, Stove, Dishwasher: White Front Loader Washer/Dryer (Singles) Note:
Offer Worksheet	The Purchaser(s) acknowledge that they have NOT been referred by an existing Heathwood Homeowner and therefor are not entitled to a referral fee under Heathwood Homes Referral program. Note:
Offer Worksheet	This is a Walk Out Basement Grading Condition which includes a Balcony off the main floor. Note:
Offer Worksheet	This House requires a Rear Elevation Upgrade Due to Architect Control. Note:



CONSTRUCTION SUMMARY

Lot: 765
Model: 30-2794 D The Willowglen
Project/Phase: Country Lane / 7

ALUMINUM

Invoice	Qty.	Description
1723 16Jul24 ** NoCat	1.0	- This is a Walk Out Basement Grading Condition which includes a Balcony off the main floor. Model 30-2794 D The Willowglen.
1723 16Jul24 ** NoCat	1.0	- This House requires a Rear Elevation Upgrade Due to Architect Control. Model 30-2794 D The Willowglen.

APPLIANCES

Invoice	Qty.	Description
1665 389,462 16Jul24	1.0	KITCHEN - APPLIANCES - CYCLONE 36 INCH WALL MOUNT CHIMNEY HOOD SS - SCB51436 SEE SPECS CABINETRY-delete stove uppers; ELECTRICAL-Notify; HEATING/AIR CONDITIONING-Duct Size remains 6
1665 389,736 16Jul24 **	1.0	- GRANITE - GRANITE CUTOUT w/ STRAIGHT EDGE POLISH TO ACCOMMODATE COOK TOP SEE 36" INDUCTION COOKTOP SPECS

CABINETRY

Invoice	Qty.	Description
1665 389,462 16Jul24 **	1.0	KITCHEN - APPLIANCES - CYCLONE 36 INCH WALL MOUNT CHIMNEY HOOD SS - SCB51436 SEE SPECS CABINETRY-delete stove uppers; ELECTRICAL-Notify; HEATING/AIR CONDITIONING-Duct Size remains 6
1665 389,736 16Jul24 **	1.0	- GRANITE - GRANITE CUTOUT w/ STRAIGHT EDGE POLISH TO ACCOMMODATE COOK TOP SEE 36" INDUCTION COOKTOP SPECS
1665 389,866 16Jul24 **	1.0	KITCHEN - PLUMBING - KITCHEN SINK UPGRADE - BLANCO QUATRUS U 1 SUPER SINGLE 401248 (MIN CABINET 36 IN) SEE SPEC CABINETRY-upgraded kitchen sink; GRANITE-upgraded kitchen sink
1665 390,370 16Jul24	2.0	MASTER ENSUITE - CABINETRY-15D-VANITY BANK OF DRAWERS (3) (MAX. WIDTH 55CM) VIKING EACH VANITY SKETCH # 5
1665 391,802 16Jul24	1.0	Servery - Cabinetry - CLASSIC II - Opt. Servery Uppers - UPG SKETCH # 3 DRYWAL-Notify; FRAMING-Notify; PAINTING-Notify
1665 391,800 16Jul24	1.0	KITCHEN - Cabinetry - CLASSIC II - Opt. Built-Ins - UPG SKETCH # 3 DRYWAL-Notify; FRAMING-Modify Bulkhead; GRANITE-delete partial countertop due to Built-in; PAINTING-
1665 391,797 16Jul24	1.0	Kitchen - Cabinetry - CLASSIC II - Kitchen - UPG



CONSTRUCTION SUMMARY

Lot: 765
Model: 30-2794 D The Willowglen
Project/Phase: Country Lane / 7

CABINETRY

Invoice	Qty.	Description
1665 391,889 16Jul24 **	1.0	Kitchen/Servery/Breakfast - Hardwood - 5 in Vintage Sculpted NSS Red Oak UVF-Oil or Pearl - Kitchen/Breakfast - UPG CABINETRY-Raise Cabinet; CERAMICS-Delete Std Ceramics
1665 395,418 16Jul24 **	1.0	- Hardwood - 5 in Vintage Sculpted NSS Red Oak UVF-Oil or Pearl - Servery - UPG CABINETRY-Raise Cabinet; CERAMICS-Delete Std Ceramics
1665 391,824 16Jul24	1.0	SERVERY ONLY - CABINETRY-3A-Stacked upper for 30cm standard depth (includes stack moulding between cabinets)-Add servery (opt. uppers separate) CLASSIC SKETCH # 3 DRYWAL-Notify; FRAMING-Modify Bulkhead; PAINTING-Notify
1665 391,826 16Jul24	1.0	KITCHEN - CABINETRY-3A-Stacked upper for 30cm standard depth (includes stack moulding between cabinets)-Built in Plan (66cm at deep fridge uppers and built in) CLASSIC SEKTCH # 3 DRYWAL-Notify; FRAMING-Modify Bulkhead; PAINTING-Notify
1665 390,481 16Jul24	1.0	- CABINETRY-1L-PER KITCHEN TWO-TONE COLOUR/STYLE SELECTION FOR ISLAND (MUST BE OF EQUAL OR LOWER LEVEL TO MAIN SELECTION) CLASSIC

CERAMICS

Invoice	Qty.	Description
1665 392,007 16Jul24	1.0	- CERAMICS - FOYER FLOOR - UG 6
1665 392,009 16Jul24	1.0	- CERAMICS - MUD ROOM FLOOR - UG 6
1665 392,008 16Jul24	1.0	- CERAMICS - POWDER FLOOR - UG 6
1665 391,889 16Jul24 **	1.0	Kitchen/Servery/Breakfast - Hardwood - 5 in Vintage Sculpted NSS Red Oak UVF-Oil or Pearl - Kitchen/Breakfast - UPG CABINETRY-Raise Cabinet; CERAMICS-Delete Std Ceramics
1665 395,418 16Jul24 **	1.0	- Hardwood - 5 in Vintage Sculpted NSS Red Oak UVF-Oil or Pearl - Servery - UPG CABINETRY-Raise Cabinet; CERAMICS-Delete Std Ceramics
1665 392,014 16Jul24	1.0	- CERAMICS - PRINCIPAL BATH FLOOR - UG 6
1665 391,911 16Jul24	1.0	- CERAMICS - PRINCIPAL SHOWER SHOWER FLOOR - UG 1



CONSTRUCTION SUMMARY

Lot: 765
Model: 30-2794 D The Willowglen
Project/Phase: Country Lane / 7

CONCRETE AND DRAIN

Invoice	Qty.	Description
1723	1.0	- This is a Walk Out Basement Grading Condition which includes a Balcony off the main floor. Model 30-2794 D The Willowglen.
16Jul24 ** NoCat		

DECK

Invoice	Qty.	Description
1723	1.0	- This is a Walk Out Basement Grading Condition which includes a Balcony off the main floor. Model 30-2794 D The Willowglen.
16Jul24 ** NoCat		

DRYWALL

Invoice	Qty.	Description
1665 391,802 16Jul24 **	1.0	Servery - Cabinetry - CLASSIC II - Opt. Servery Uppers - UPG SKETCH # 3 DRYWAL-Notify; FRAMING-Notify; PAINTING-Notify
1665 391,800 16Jul24 **	1.0	KITCHEN - Cabinetry - CLASSIC II - Opt. Built-Ins - UPG SKETCH # 3 DRYWAL-Notify; FRAMING-Modify Bulkhead; GRANITE-delete partial countertop due to Built-in; PAINTING-
1665 391,824 16Jul24 **	1.0	SERVERY ONLY - CABINETRY-3A-Stacked upper for 30cm standard depth (includes stack moulding between cabinets)-Add servery (opt. uppers separate) CLASSIC SKETCH # 3 DRYWAL-Notify; FRAMING-Modify Bulkhead; PAINTING-Notify
1665 391,826 16Jul24 **	1.0	KITCHEN - CABINETRY-3A-Stacked upper for 30cm standard depth (includes stack moulding between cabinets)-Built in Plan (66cm at deep fridge uppers and built in) CLASSIC SEKTCH # 3 DRYWAL-Notify; FRAMING-Modify Bulkhead; PAINTING-Notify



CONSTRUCTION SUMMARY

Lot: 765
Model: 30-2794 D The Willowglen
Project/Phase: Country Lane / 7

ELECTRICAL

Invoice	Qty.	Description
1665 390,528 16Jul24	4.0	- ELECTRICAL-RELOCATION OF SWITCHES/LIGHTS (MUST SPECIFY LOCATION)-NOTE: PLUGS CANNOT BE RELOCATED- MUST PURCHASE ADDITIONAL OUTLET. RELOCATE STD 240 PLUG TO BUILT IN OVEN / MICRO SKETCH # 3 RELOCATE KITCHEN, BRKFST & SERVERY STD CEILING LIGHTS TO OVER ISLAND SKETCH # 2
1665 390,519 16Jul24	5.0	- ELECTRICAL-OUTLET-EXTRA WALL INTERIOR OUTLET ON EXISTING CIRCUIT (DOES NOT INCLUDE KITCHEN OUTLETS) 1 X OVER FIREPLACE IN GREAT RM 70" +/- FROM FLOOR 1 X DINING RM - ADDITIONAL - STD HEIGHT 1 X PRIMARY BDRM - 66" FROM FLOOR 1 X OVER FIREPLACE IN FINISHED RECROOM 70" +/- FROM FLOOR 1 X BDRM 5 (BSMT) ADDITIONAL PLUG - STD HEIGHT ON BEDROOM WALLL ADJACENT TO REC ROOM SKETCH #S 1 , 2 AND 4
1665 389,462 16Jul24 **	1.0	KITCHEN - APPLIANCES - CYCLONE 36 INCH WALL MOUNT CHIMNEY HOOD SS - SCB51436 SEE SPECS CABINETRY-delete stove uppers; ELECTRICAL-Notify; HEATING/AIR CONDITIONING-Duct Size remains 6
1665 389,736 16Jul24 **	1.0	- GRANITE - GRANITE CUTOUT w/ STRAIGHT EDGE POLISH TO ACCOMMODATE COOK TOP SEE 36" INDUCTION COOKTOP SPECS
1665 390,516 16Jul24	2.0	- ELECTRICAL-OUTLET-EXTRA WALL INTERIOR OUTLET (120V/15A) ON A SEPARATE CIRCUIT (ON ARCFAULT) 1 X ADDITIONAL ON SIDE OF ISLAND 1 X ABOVE COUNTER IN SERVERY SKETCH # 3
1665 390,495 16Jul24	1.0	- ELECTRICAL-CAR CHARGER-ADDITIONAL OUTLET 30AMP/240V 2 POLE BREAKER AND FEMALE OUTLET FOR FUTURE ELECTRICAL CAR CHARGER, PLEASE SPECIFY LOCATION SKETCH # 2
1665 390,510 16Jul24	1.0	KITCHEN - ELECTRICAL-OUTLET-50AMP/240V ADDITIONAL, PLEASE SPECIFY LOCATION FOR COOKTOP STOVE SKETCH # 3 SEE 36" INDUCTION COOKTOP SPECS
1665 395,461 16Jul24	1.0	- CLASSIC COLLECTION SCHEDULE A - Choice of 20 LED (3000K) pot lights in finished areas (Second Floor Potlight(s) Require Smooth Ceiling) DRYWALL-Drywall Ceiling cutouts for potlights FRAMING-Frame to accommodate potlights 6 X GREAT RM - 1 SWITCH 3 X BRKFST AREA - 1 SWITCH - RELOCATE STD TO OVER ISLAND 3 X KITCHEN AREA - 1 SWITCH - RELOCATE STD TO OVER ISLAND 2 X SERVERY - EXISTING SWITCH - RELOCATE STD TO OVER ISLAND 1 X MUDROOM - EXISTING SWITCH - DELETE STD 2 X MAIN HALL AT STAIRCASE - USE STANDARD 3 WAY SWITCH - DELETE STD 2 X MAIN HALL AT POWDERM - USE STANDARD 3 WAY SWITCH - DELETE STD 1 X POWDER ROOM - 1 SWITCH - DO NOT DELETE STD SKETCH # 2



CONSTRUCTION SUMMARY

Lot: 765
Model: 30-2794 D The Willowglen
Project/Phase: Country Lane / 7

EXTERIOR BRICK

Invoice	Qty.	Description
1723 16Jul24 ** NoCat	1.0	- This is a Walk Out Basement Grading Condition which includes a Balcony off the main floor. Model 30-2794 D The Willowglen.
1723 16Jul24 ** NoCat	1.0	- This House requires a Rear Elevation Upgrade Due to Architect Control. Model 30-2794 D The Willowglen.

EXTERIOR CAULKING

Invoice	Qty.	Description
1723 16Jul24 ** NoCat	1.0	- This is a Walk Out Basement Grading Condition which includes a Balcony off the main floor. Model 30-2794 D The Willowglen.

EXTERIOR STUCCO

Invoice	Qty.	Description
1723 16Jul24 ** NoCat	1.0	- This House requires a Rear Elevation Upgrade Due to Architect Control. Model 30-2794 D The Willowglen.

FORMING

Invoice	Qty.	Description
1723 16Jul24 ** NoCat	1.0	- This is a Walk Out Basement Grading Condition which includes a Balcony off the main floor. Model 30-2794 D The Willowglen.



CONSTRUCTION SUMMARY

Lot: 765
Model: 30-2794 D The Willowglen
Project/Phase: Country Lane / 7

FRAMING

Invoice	Qty.	Description
1723 16Jul24 ** NoCat	1.0	- This is a Walk Out Basement Grading Condition which includes a Balcony off the main floor. Model 30-2794 D The Willowglen.
1723 16Jul24 ** NoCat	1.0	- This House requires a Rear Elevation Upgrade Due to Architect Control. Model 30-2794 D The Willowglen.
1665 391,802 16Jul24 **	1.0	Servery - Cabinetry - CLASSIC II - Opt. Servery Uppers - UPG SKETCH # 3 DRYWAL-Notify; FRAMING-Notify; PAINTING-Notify
1665 391,800 16Jul24 **	1.0	KITCHEN - Cabinetry - CLASSIC II - Opt. Built-Ins - UPG SKETCH # 3 DRYWAL-Notify; FRAMING-Modify Bulkhead; GRANITE-delete partial countertop due to Built-in; PAINTING-
1665 391,824 16Jul24 **	1.0	SERVERY ONLY - CABINETRY-3A-Stacked upper for 30cm standard depth (includes stack moulding between cabinets)-Add servery (opt. uppers separate) CLASSIC SKETCH # 3 DRYWAL-Notify; FRAMING-Modify Bulkhead; PAINTING-Notify
1665 391,826 16Jul24 **	1.0	KITCHEN - CABINETRY-3A-Stacked upper for 30cm standard depth (includes stack moulding between cabinets)-Built in Plan (66cm at deep fridge uppers and built in) CLASSIC SEKTCH # 3 DRYWAL-Notify; FRAMING-Modify Bulkhead; PAINTING-Notify

GRANITE

Invoice	Qty.	Description
1665 389,736 16Jul24	1.0	- GRANITE - GRANITE CUTOUT w/ STRAIGHT EDGE POLISH TO ACCOMMODATE COOK TOP SEE 36" INDUCTION COOKTOP SPECS
1665 391,848 16Jul24	1.0	Kitchen/Servery - Granite - Countertop - 3/4 in GROUP 2 with double edge - Kitchen/Servery - UPG
1665 389,866 16Jul24 **	1.0	KITCHEN - PLUMBING - KITCHEN SINK UPGRADE - BLANCO QUATRUS U 1 SUPER SINGLE 401248 (MIN CABINET 36 IN) SEE SPEC CABINETRY-upgraded kitchen sink; GRANITE-upgraded kitchen sink
1665 391,800 16Jul24 **	1.0	KITCHEN - Cabinetry - CLASSIC II - Opt. Built-Ins - UPG SKETCH # 3 DRYWAL-Notify; FRAMING-Modify Bulkhead; GRANITE-delete partial countertop due to Built-in; PAINTING-



CONSTRUCTION SUMMARY

Lot: 765
Model: 30-2794 D The Willowglen
Project/Phase: Country Lane / 7

HARDWOOD

Invoice	Qty.	Description
1665 391,889 16Jul24	1.0	Kitchen/Servery/Breakfast - Hardwood - 5 in Vintage Sculpted NSS Red Oak UVF-Oil or Pearl - Kitchen/Breakfast - UPG CABINETRY-Raise Cabinet; CERAMICS-Delete Std Ceramics
1665 395,418 16Jul24	1.0	- Hardwood - 5 in Vintage Sculpted NSS Red Oak UVF-Oil or Pearl - Servery - UPG CABINETRY-Raise Cabinet; CERAMICS-Delete Std Ceramics

HEATING / AIR CONDITIONING

Invoice	Qty.	Description
1665 389,462 16Jul24 **	1.0	KITCHEN - APPLIANCES - CYCLONE 36 INCH WALL MOUNT CHIMNEY HOOD SS - SCB51436 SEE SPECS CABINETRY-delete stove uppers; ELECTRICAL-Notify; HEATING/AIR CONDITIONING-Duct Size remains 6

INTERIOR STAIRS

Invoice	Qty.	Description
1665 391,889 16Jul24 **	1.0	Kitchen/Servery/Breakfast - Hardwood - 5 in Vintage Sculpted NSS Red Oak UVF-Oil or Pearl - Kitchen/Breakfast - UPG CABINETRY-Raise Cabinet; CERAMICS-Delete Std Ceramics

INTERIOR TRIM AND DOORS

Invoice	Qty.	Description
1723 16Jul24 ** NoCat	1.0	- This is a Walk Out Basement Grading Condition which includes a Balcony off the main floor. Model 30-2794 D The Willowglen.

LUMBER

Invoice	Qty.	Description
1723 16Jul24 ** NoCat	1.0	- This is a Walk Out Basement Grading Condition which includes a Balcony off the main floor. Model 30-2794 D The Willowglen.
1723 16Jul24 ** NoCat	1.0	- This House requires a Rear Elevation Upgrade Due to Architect Control. Model 30-2794 D The Willowglen.



CONSTRUCTION SUMMARY

Lot: 765
Model: 30-2794 D The Willowglen
Project/Phase: Country Lane / 7

PAINTING

Invoice	Qty.	Description
1665 391,802 16Jul24 **	1.0	Servery - Cabinetry - CLASSIC II - Opt. Servery Uppers - UPG SKETCH # 3 DRYWAL-Notify; FRAMING-Notify; PAINTING-Notify
1665 391,800 16Jul24 **	1.0	KITCHEN - Cabinetry - CLASSIC II - Opt. Built-Ins - UPG SKETCH # 3 DRYWAL-Notify; FRAMING-Modify Bulkhead; GRANITE-delete partial countertop due to Built-in; PAINTING-
1665 391,824 16Jul24 **	1.0	SERVERY ONLY - CABINETRY-3A-Stacked upper for 30cm standard depth (includes stack moulding between cabinets)-Add servery (opt. uppers separate) CLASSIC SKETCH # 3 DRYWAL-Notify; FRAMING-Modify Bulkhead; PAINTING-Notify
1665 391,826 16Jul24 **	1.0	KITCHEN - CABINETRY-3A-Stacked upper for 30cm standard depth (includes stack moulding between cabinets)-Built in Plan (66cm at deep fridge uppers and built in) CLASSIC SEKTCH # 3 DRYWAL-Notify; FRAMING-Modify Bulkhead; PAINTING-Notify

PLUMBING

Invoice	Qty.	Description
1665 389,866 16Jul24	1.0	KITCHEN - PLUMBING - KITCHEN SINK UPGRADE - BLANCO QUATRUS U 1 SUPER SINGLE 401248 (MIN CABINET 36 IN) SEE SPEC CABINETRY-upgraded kitchen sink; GRANITE-upgraded kitchen sink
1665 389,935 16Jul24	1.0	MASTER ENSUITE - PLUMBING - MOEN -HANDHELD SHOWER - ENGAGE ECO-PERFORMANCE 6 FUNCTION HAND SHOWER WITH MAGNETIX DOCKING MODEL 26100 EP CHROME (IN LIEU OF STANDARD SHOWERHEAD) - SEE SPEC

ROOFING

Invoice	Qty.	Description
1723 16Jul24 ** NoCat	1.0	- This House requires a Rear Elevation Upgrade Due to Architect Control. Model 30-2794 D The Willowglen.

STEEL

Invoice	Qty.	Description
1723 16Jul24 ** NoCat	1.0	- This is a Walk Out Basement Grading Condition which includes a Balcony off the main floor. Model 30-2794 D The Willowglen.



CONSTRUCTION SUMMARY

Lot: 765
Model: 30-2794 D The Willowglen
Project/Phase: Country Lane / 7

STRUCTURED WIRING

Invoice	Qty.	Description
1665 389,572 16Jul24	4.0	- STRUCTURED WIRING - DATA LINE ROUGH-IN CAT6 1 X BDRM 2 1 X BDRM 3 1 X BDRM 4 1 X BDRM 5 (LOWER LEVEL BEDROOM) INSTALL BESIDE STD PLUG - AT STD HEIGHT - SEE SKETCH #S 1 AND 4
1665 389,577 16Jul24	1.0	MASTER BEDROOM - STRUCTURED WIRING - RELOCATION OF TV/PHONE RELOCATE CABLE AS PER SKETCH # 4

WINDOWS

Invoice	Qty.	Description
1723 16Jul24 ** NoCat	1.0	- This is a Walk Out Basement Grading Condition which includes a Balcony off the main floor. Model 30-2794 D The Willowglen.
1723 16Jul24 ** NoCat	1.0	- This House requires a Rear Elevation Upgrade Due to Architect Control. Model 30-2794 D The Willowglen.

30-2794 ELEV. D Sketch #1



Finished Lower Level WOB The Willowglen

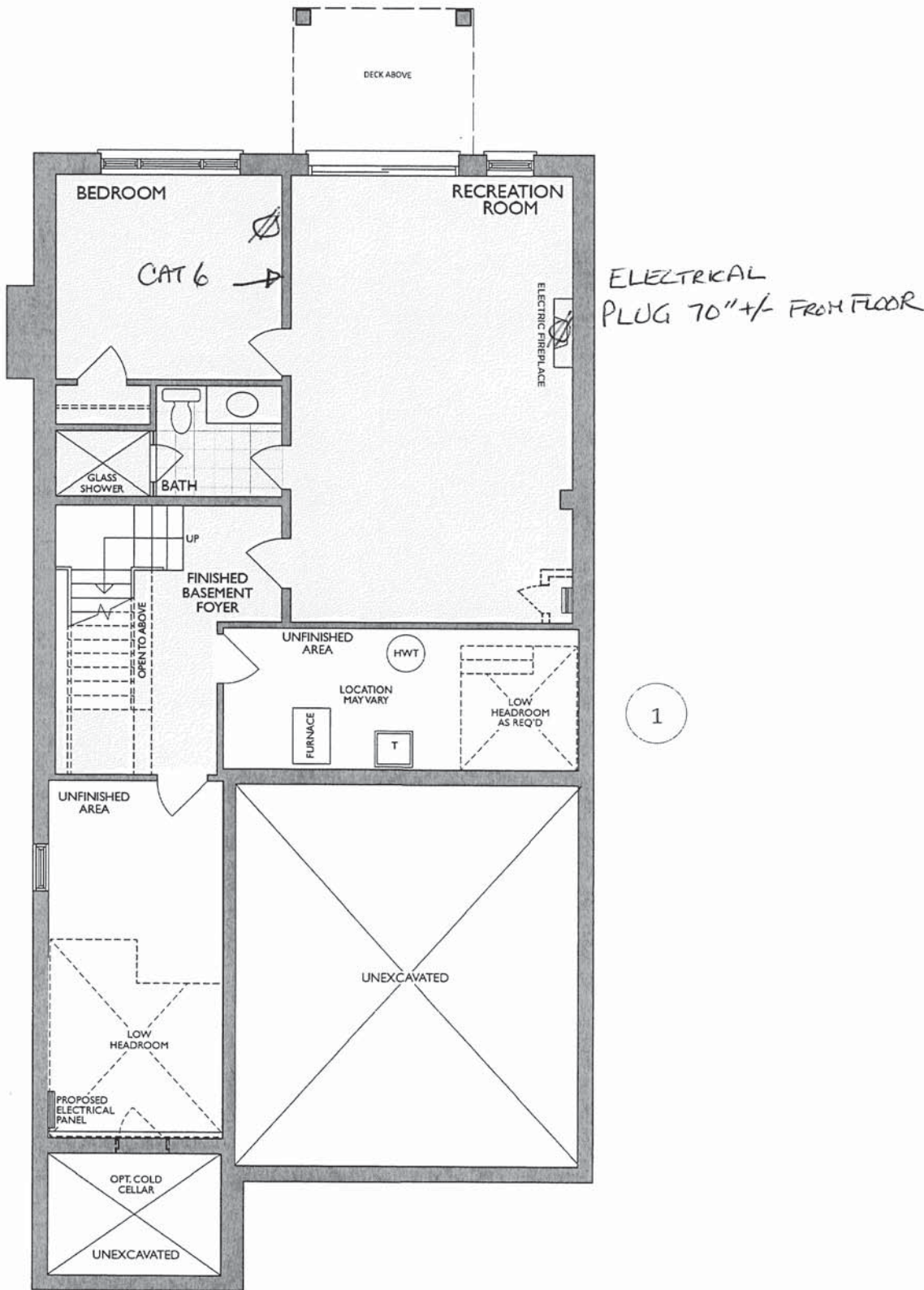

FINISHED LOWER LEVEL
ELEV. D WOB

Changes made to match the Architectural plan:
1. Hydro closet when required

* Floor plan may vary due to grading conditions.

30-2794 ELEV. D



Main Level WOB

The Willowglen

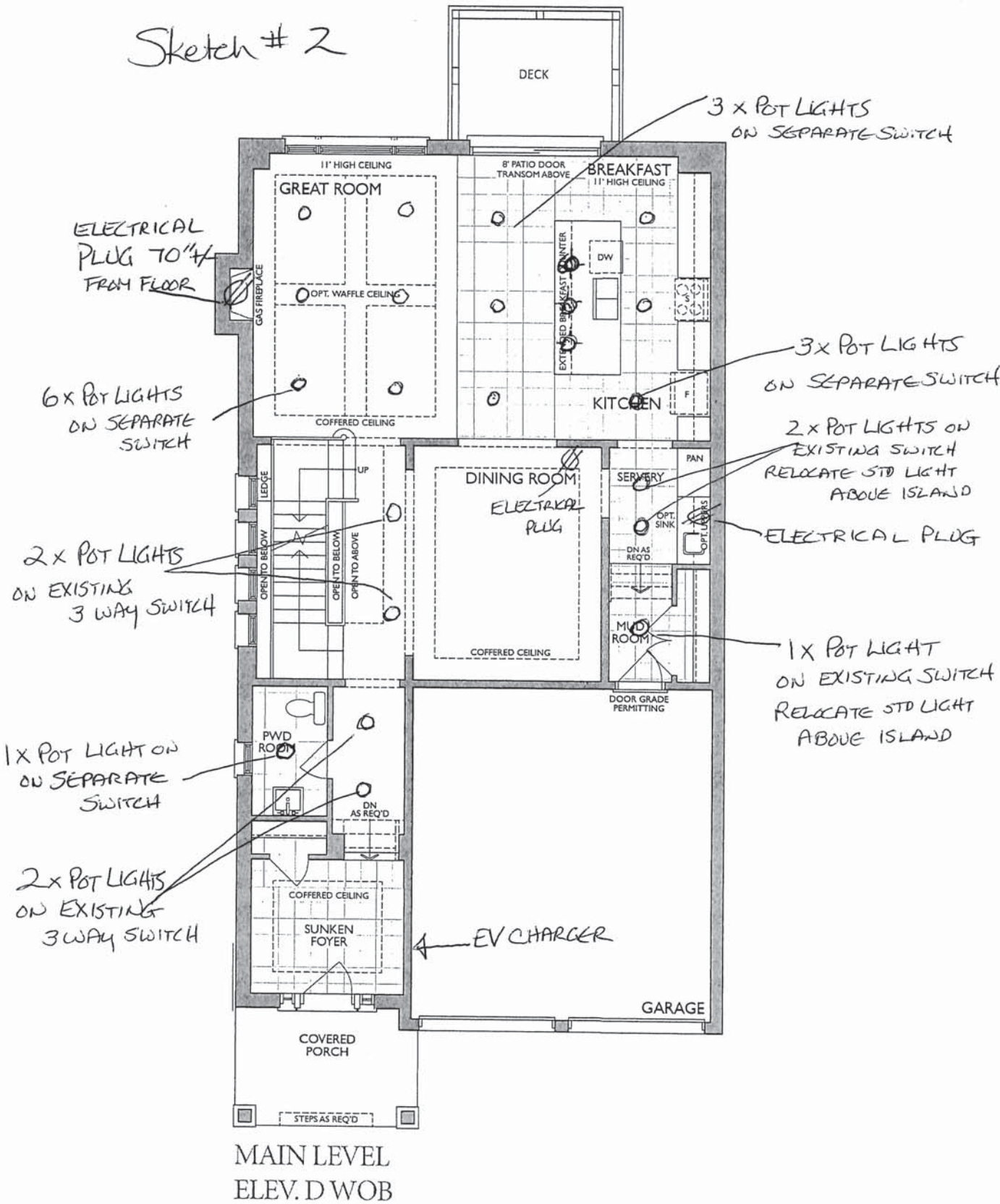

* Floor plan may vary due to grading conditions.

Project: Country Lane
Unit: 765, Phase: 7
Model: 30-2794 D The Willowglen

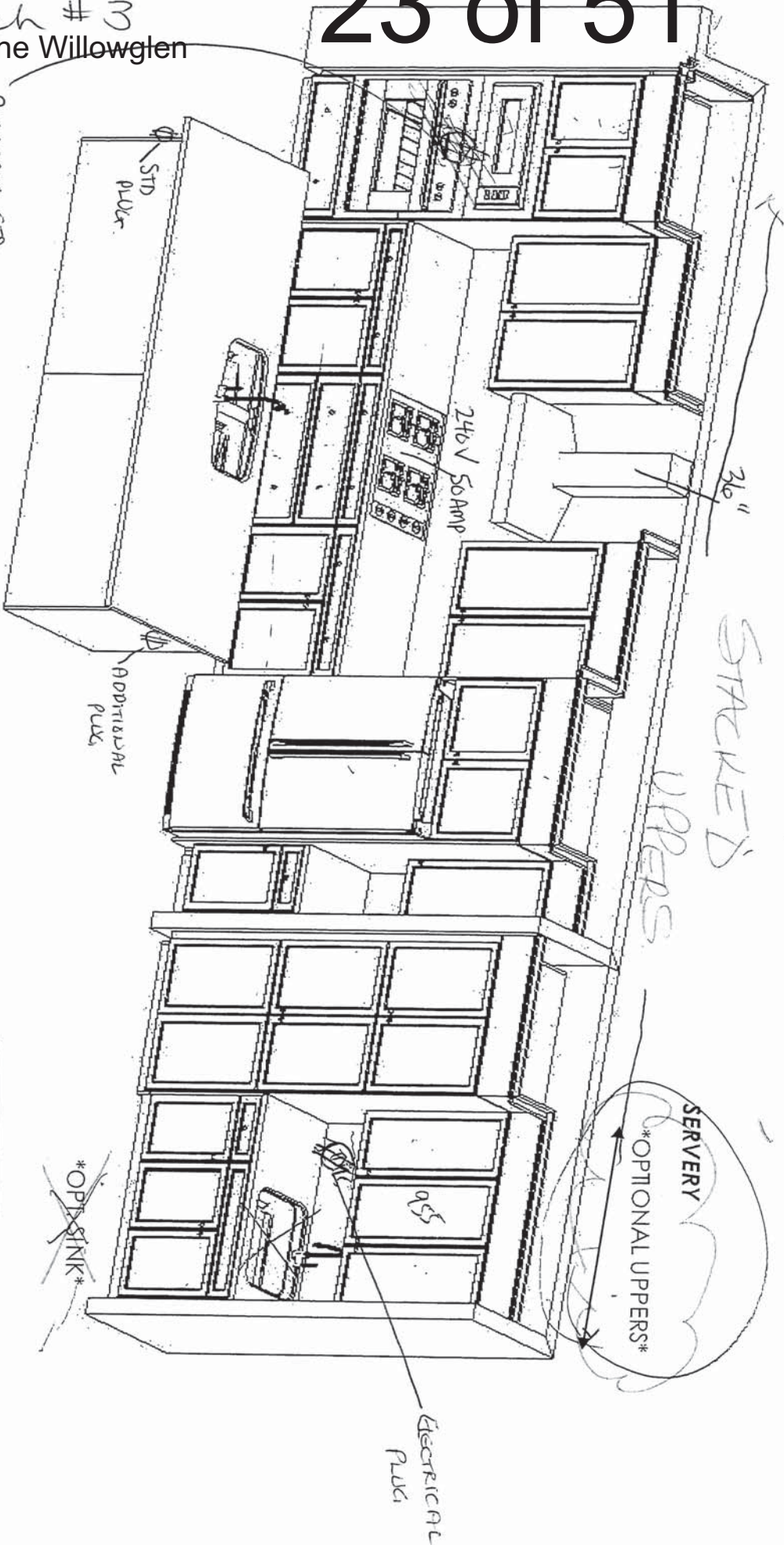

D.L.
K.M.

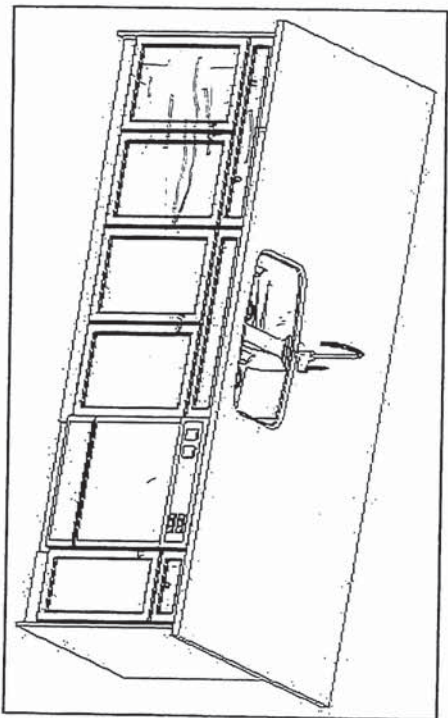

HEATHWOOD HOMES
Country Lane, Whitby

Model:
30-2794 (3604)
The Classic Series

Standard Features:

- Tandem Box Soft Close Drawers
- Blumotion Hinges for Doors
- Crown Moulding & fascia
- Top Drawer Construction
- Deep Fridge Upper w/Deep Panel
- Tall upper Cabinets

Drawn By: Sepideh B
Date: July 12, 2023
Revision:
Scale: Not To Scale

Approved By Builder:

Date:



30-2794 ELEV. D

Sketch #4

The Willowglen

ADD PLUG 66" FROM FLOOR
RELOCATE TV/PHONE
66" FROM FLOOR

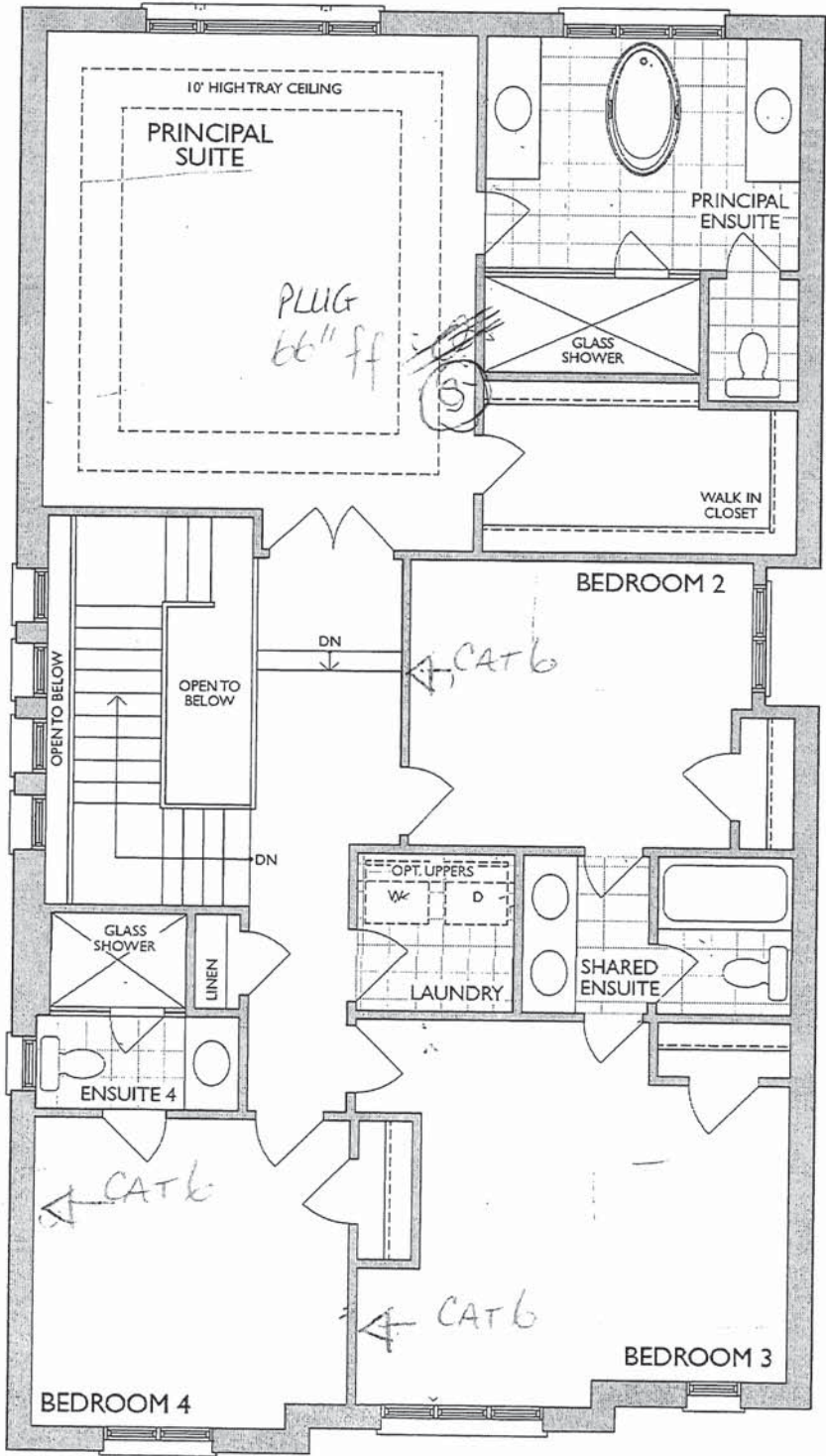

SECOND LEVEL
ELEV. D

D.V.
1/2 in

Project: Country Lane
Unit: 765, Phase: 7
Model: 30-2794 D The Willowglen

Sketch #5

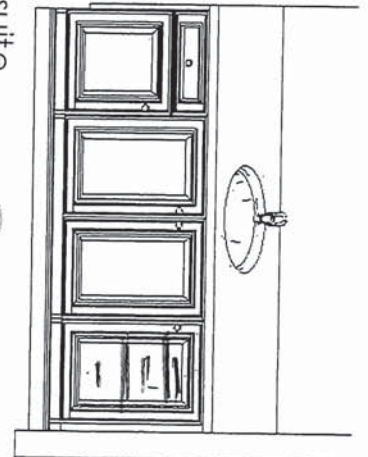
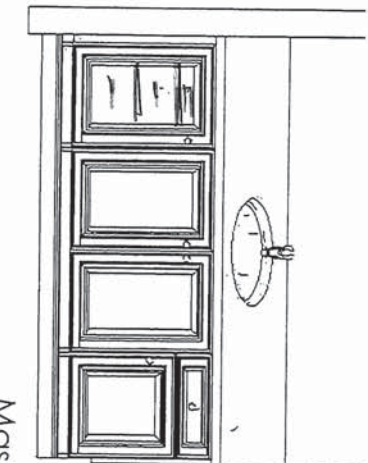
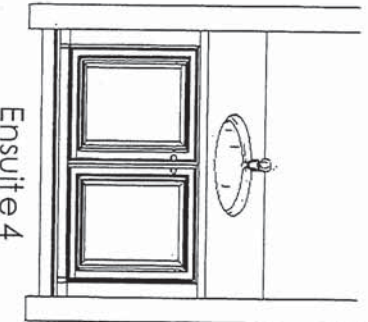
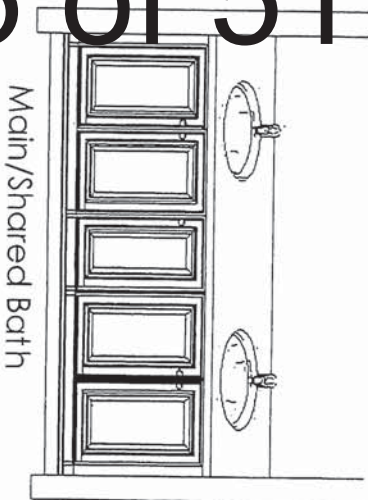

D.V.

K.M.

Master Ensuite

2x

Drawers

BANK OF



F R E N D E
K I T C H E N S L I M I T
11350 Sheppard Ave. E., Unit 10, Richmond Hill, ON L4B 1M1

Heathwood Home
Country Lane, Whitby

Model:
30-2794 (3604)
The Classic Series

Standard Features:

- Blum Metabox Drawers
- Blum Clip On Hinges
- Top Drawer in Master Ensuite

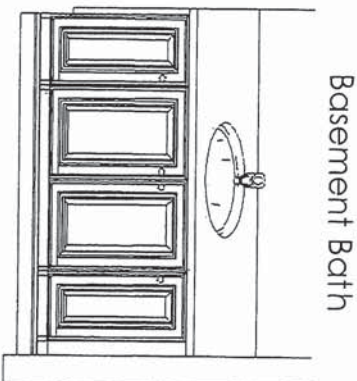
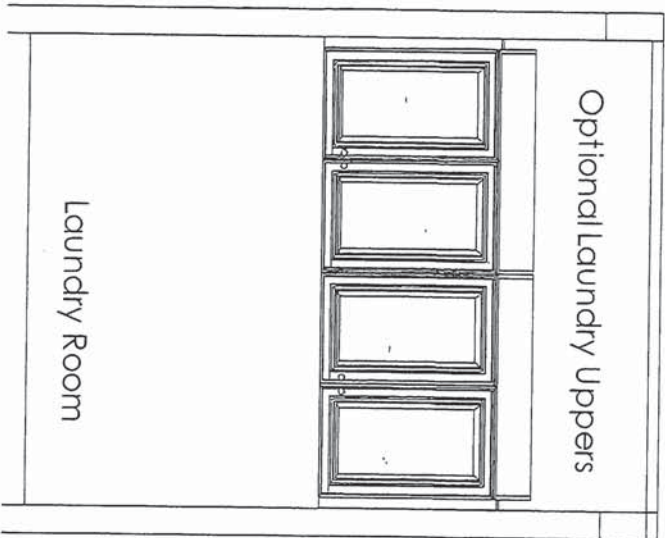

This sketch is for DESIGN PURPOSES ONLY – It is not meant to be an exact rendition.

Drawn By: Sepideh B
Date: July 12, 2023
Revision:
Scale: Not To Scale

Approved By Builder:

Date:



NFAS NF15 Mantel

-GREAT ROOM
REC ROOM

D.V.
K.M.

BLANCO

Sink Specifications

Colour	SKU
brushed finish	401248

QUATRUS U 1 SUPER SINGLE
Stainless steel brushed finish

Design and planning tips

- Min cabinet size: 36 in (915 mm)
- Bowl Depth: 9 in (230.0 mm)

Specifications:
Installation clips, Sink template, Installation instructions, 3 ½" (90 mm) stainless steel strainer

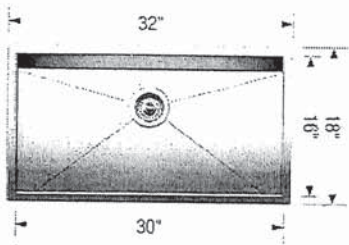

Depending on cabinet construction, a different cabinet size may be required. Consult the cabinet manufacturer.
Codes/Standards: ASME A112.19.3-2017/ CSA B45.4-17

Optional Accessories

Elevated Grid	406346
Workstation	406344
CapFlow Strainer Cover	517666
Ash Cutting Board	406345
Sink Grid	402125

Warranty
Limited lifetime warranty on all sinks and faucets. One-year warranty on all accessories and soap dispensers.

Code/Standards Compliance
BLANCO sinks and faucets are third-party tested and certified to CSA, cUPC, ANSI/ASME, IAPMO and NSF standards and listed by applicable certification bodies. For more information on individual product listings, contact our office or listing organization.

 Need support? Learn more by watching our sink & faucet How-to videos:
<https://www.blanco.com/ca-en/support/how-to-videos/how-to-videos-for-sinks/>

	BLANCO Canada Inc 100 Corporation Drive Brampton ON L6S 6B5	Tel & Fax Tel: 905-494-2400 Toll free: 1-877-425-2626 Fax: 905-494-2425 Toll free: 1-877-825-2626
--	---	---

While BLANCO strives to provide accurate information, all images and dimensions in this document are intended for reference only and are subject to change at any time without notice. This document is not intended for use as an installation guide. For technical installation details, refer to installation instructions provided with the product. BLANCO assumes no responsibility for the use of superseded or voided specifications.

D.V.
K.W.



There is more than 1 version of this model.
Page down to identify the version you have.

FAUCET DESCRIPTION

- Reflex™ pulldown system offers smooth operation, easy movement and secure docking
- Power Clean™ spray technology
- Metal construction with various finishes identified by suffix
- Duralock™ connect installation
- Pulldown spray with 68" braided hose
- Flexible supply lines with 3/8" compression fittings
- High arc spout provides height and reach to fill or clean large pots while pulldown wand provides the maneuverability for cleaning or rinsing
- 360° rotating spout
- Faucet designed for handle to be mounted on right side only

OPERATION

- Lever style handle
- Temperature controlled by 100° arc of handle travel
- Operates with less than 5 lbs. of force
- Operates in stream or spray mode in the pullout or retracted position

FLOW

- Flow is limited to 1.5 gpm (5.7 L/min) max at 60 psi

CARTRIDGE

- 1255™ Duralast™ cartridge

STANDARDS

- Third party certified to IAPMO Green, ASME A112.18.1/CSA B125.1 and all applicable requirements therein including NSF 61/9G & 372
- Meets CalGreen and Georgia SB370 requirements
- Complies with California Proposition 65 and with the Federal Safe Drinking Water Act
- The backflow protection system in the device consists of two independently operating check valves, a primary and a secondary which prevent backflow

- ADA  for lever handle

WARRANTY

- Lifetime limited warranty against leaks, drips and finish defects to the original homeowner
- 10 year limited warranty when used in a multifamily installation
- 5 year limited warranty when used in a commercial installation

Visit www.moen.com/support for complete details and limitations

Specifications

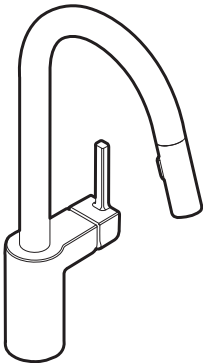

ALIGN™
Single Handle High Arc
Pulldown Kitchen Faucet

Models: 7565 series

NOTE: THIS FAUCET IS DESIGNED TO BE INSTALLED
THROUGH 1 HOLE, 1-1/2" (38mm) MIN. DIA.
(OPTIONAL 3-HOLE ESCUTCHEON 141002 AVAILABLE)

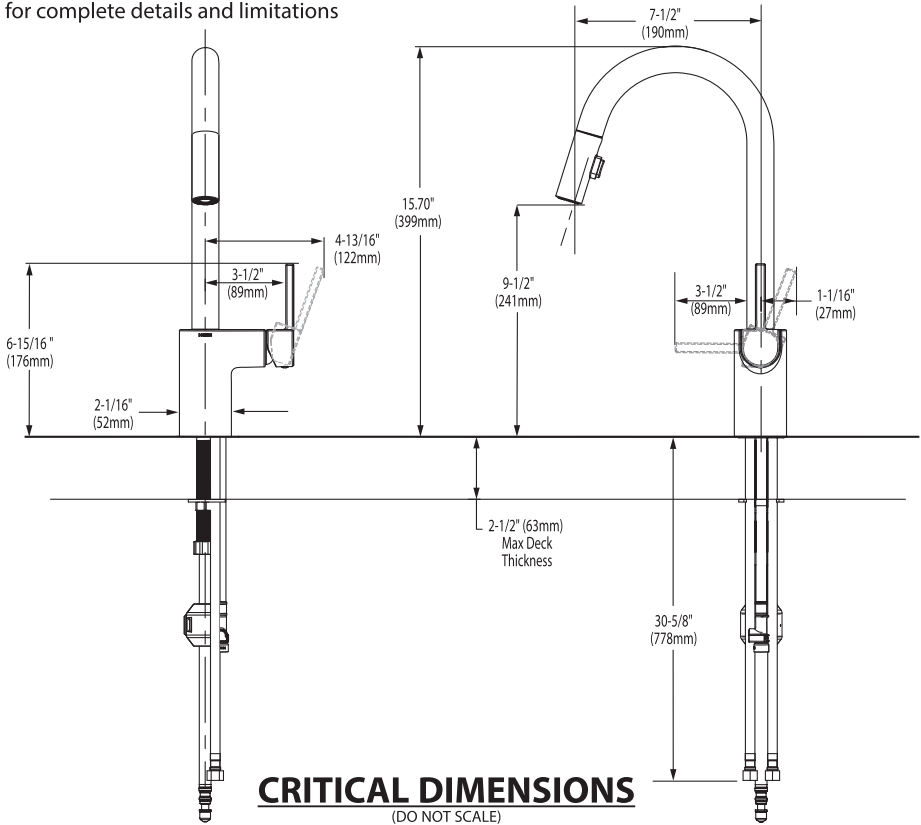



 **BARRIER FREE (ABOVE COUNTER OR DROP-IN ONLY)**

**BOULEVARD®
PEDESTAL SINK**
VITREOUS CHINA

BOULEVARD® PEDESTAL SINK

- STD
- ☒ ~~0641.800~~ ~~Faucet holes on 8" (203mm) centers (illustrated)~~
 - ☐ **0641.400** Faucet holes on 4" (102mm) centers
 - ☒ ~~0641.100~~ ~~Center hole only~~
 - Classic styled rectangular pedestal lavatory
 - Vitreous china
 - Rear overflow
 - Supplied with mounting kit
 - Right Height® for greater comfort during use
 - Faucet ledge with large deck area (faucet not included)
 - **Design coordinates with Boulevard® Toilet**
 - Basin has flat bottom to also allow use as an **above counter** sink or a **drop-in** sink (with u-shaped cut out)

Nominal Dimensions:
24" x 19" x 35-1/2"
(610 x 483 x 902mm)

- ☐ **0641.008** Pedestal top-8" (203mm) centers
- ☐ **0641.004** Pedestal top-4" (102mm) centers
- ☐ **0641.001** Pedestal top-center hole only
- ☐ **0010.000** Pedestal only

Bowl sizes:
17" (432mm) wide,
12-1/2" (318mm) front to back,
5" (127mm) deep

**Compliance Certifications -
Meets or Exceeds the Following Specifications:**
• ASME A112.19.2 - 2008/CSA B45.1-08



SEE REVERSE FOR ROUGHING-IN DIMENSIONS

To Be Specified:

- ☐ Color: ☐ White ☐ Linen
- ☐ Faucet Finish:
- ☐ Supplies:
- ☐ 1-1/4" Trap:
- ☐ Nipple:

* See faucet section for additional models available

**BOULEVARD®
PEDESTAL SINK**
VITREOUS CHINA



BARRIER FREE (ABOVE COUNTER OR DROP-IN ONLY)

TOP VIEW (ALL THREE CONFIGURATIONS)

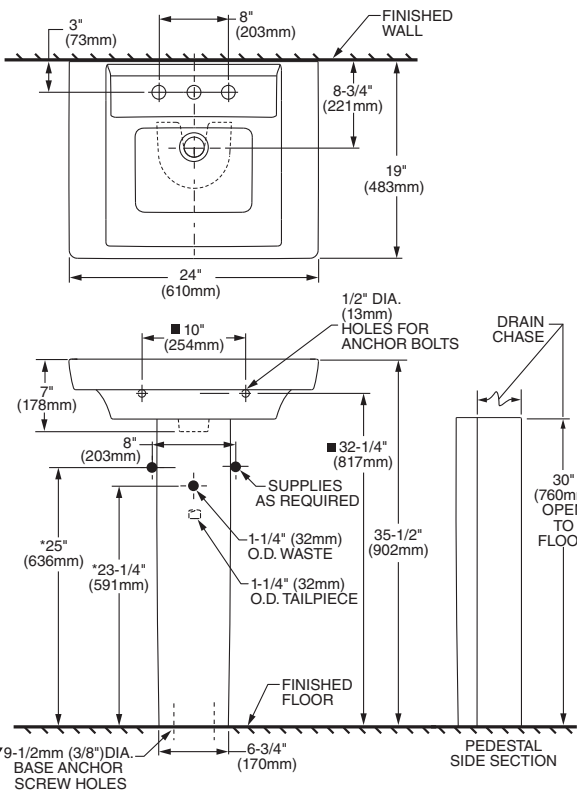

**PEDESTAL CONFIGURATION
(NOT ADA COMPLIANT)**

ABOVE COUNTER CONFIGURATION

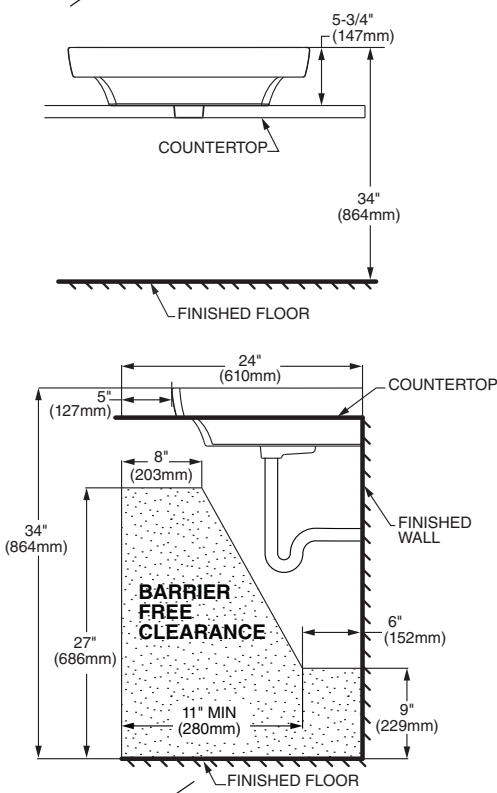

DROP-IN SINK CONFIGURATION



**ABOVE COUNTER AND DROP-IN SINK CONFIGURATIONS
MEET THE AMERICANS WITH DISABILITIES ACT GUIDELINES
AND ANSI A117.1 ACCESSIBLE AND USABLE
BUILDINGS AND FACILITIES - CHECK LOCAL CODES.**
Top of sink installed at 34" (864mm) height from finished floor.
Sink installed 5" (127mm) minimum from front edge of countertop.
Provide 27" (686mm) knee clearance area.

NOTES:
* DIMENSIONS SHOWN FOR LOCATION OF SUPPLIES AND "P" TRAPS ARE SUGGESTED.
▼ PEDESTAL ANCHORING SCREWS NOT INCLUDED.
■ SUITABLE FOR REINFORCEMENT ONLY. ACTUAL DIMENSIONS MUST BE TAKEN FROM FIXTURE.
FITTING NOT INCLUDED AND MUST BE ORDERED SEPARATELY.
PROVIDE SUITABLE REINFORCEMENT FOR ALL WALL SUPPORTS.
INSTALLATION INSTRUCTIONS SUPPLIED WITH LAVATORY.

IMPORTANT: Dimensions of fixtures are nominal and may vary within the range of tolerance established by ANSI Standard A112.19.2
These measurements are subject to change or cancellation. No responsibility is assumed for use of superseded or voided pages.



COLONY™
COUNTERTOP SINK
VITREOUS CHINA

COLONY COUNTERTOP SINK

- Vitreous china
- Self-rimming
- Front overflow
- Supplied with template
- Faucet deck
(Faucet shown not included)

- ☐ 0346 803
Faucet holes on 203mm (8") centres
- ☐ 0346 403 (Illustrated)
Faucet holes on 102mm (4") centres
- ☐ 0346 001
Centre hole only



Nominal Dimensions:
521 x 448mm (20-1/2" x 17-5/8")

Bowl sizes:
422mm (16-5/8") wide, 279mm (11") front to back, 143mm (5-5/8") deep

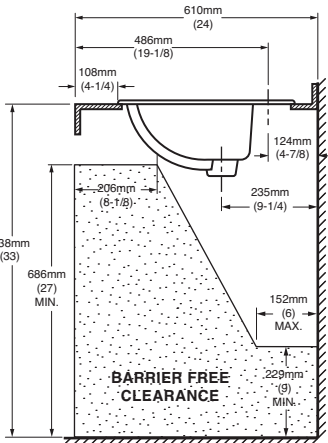
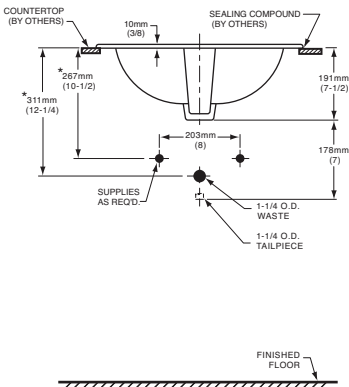
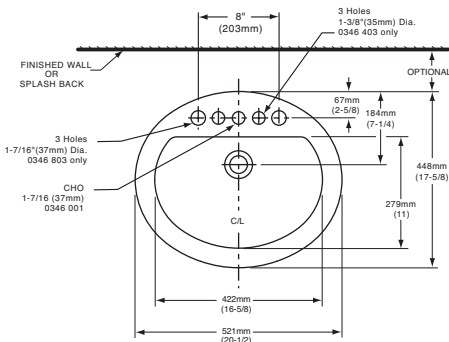

COMPLIANCE CERTIFICATIONS –
Meets or exceeds the following Specifications:
• ASME A112.19.2M for Vitreous China Fixtures.
• CAN/CSA B45 Series.

- To Be Specified
- ☐ Colour:

☐ White

☐ Bone

☐ Silver Gray

☐ Linen
- ☐ Faucet*:
- ☐ Faucet Finish:
- ☐ Supplies & Stops:
- ☐ Trap 1-1/4" (32 mm):

NOTES:
★ DIMENSIONS SHOWN FOR LOCATION OF SUPPLIES AND "P" TRAP ARE SUGGESTED. FOR COUNTERTOP CUTOUT AND INSTALLATION INSTRUCTIONS USE TEMPLATE SUPPLIED WITH SINK.
FAUCETS NOT INCLUDED AND MUST BE ORDERED SEPARATELY.
IMPORTANT: Dimensions of fixtures are nominal and may vary within the range of tolerances established by ANSI Standard A112.19.2.
These measurements are subject to change or cancellation. No responsibility is assumed for use of superseded or voided pages.

* See faucet section for additional models available



DEMI™
Product Specification Sheet



Two Piece Freestanding Collection

CF2007	Two Piece Freestanding Soaker
Size:	60" x 32" x 22" 1524 mm x 813 mm x 559 mm

PRODUCT FEATURES & BENEFITS

- Vacuum formed acrylic reinforced with fiberglass
- Scratch, stain and fade resistant high gloss finish
- Installation friendly two piece design
- Accepts deck mounted faucet
- Includes integral pop up drain and rectangular overflow
- Includes levelling feet

TWO PIECE ASSEMBLY

FRONT VIEW

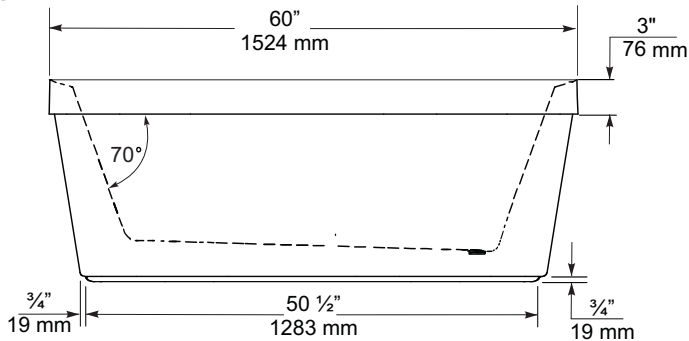

END VIEW

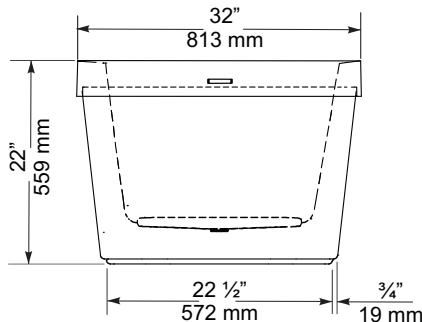

TOP VIEW

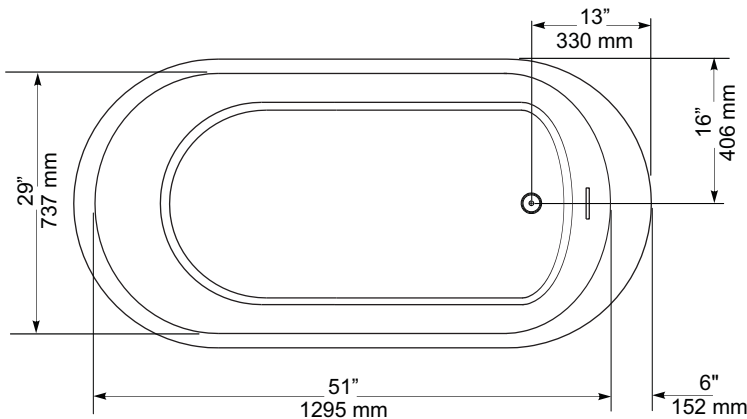

GENERAL SPECIFICATIONS		
Average Weight	90 lb	41 kg
Bathing Well at bottom	43"x 20"	1092 x 508 mm
Capacity Drain to Overflow		195 litres
Water Depth Drain to Overflow	16"	406 mm
Drain Opening (dia.)	2"	51 mm
Overflow Opening	2 1/4"x 1/2"	57 x 13 mm
Drain to Floor Clearance	3 1/4"	83 mm

NOTES: Please confirm measurements on actual product to ensure proper identification. Bathtub to be installed on the floor supported by 5 self levelling feet. Adjust if required to level the bathtub for adequate drainage. Refer to installation instructions for additional information.

IMPORTANT: Dimensions of fixtures are nominal and may vary ± 1/4" (6 mm). Weight may vary ± 5 lb (2.3 kg). Drawing is not to scale. These measurements are subject to change at manufacturer's discretion.

Compliance Certifications -
Meets or Exceeds the following Specifications:
• CAN/CSA - B45 Series



VITREOUS CHINA

08/08



Specifications

DESCRIPTION

- Metal construction with various finishes identified by suffix
- 16" long 3/8" tubing connections
- Includes metal or 50/50 pop-up type waste assembly where noted

OPERATION

- Pivot action lever style handle
- Temperature controlled through 180° degree arc of handle travel

FLOW

- Flow is limited to 1.5 gpm max (5.7L/min) at 60 psi

CARTRIDGE

- 1225 cartridge design
- Nonmetallic/nonferrous and stainless steel material
- Can accommodate reversed piping and back to back installations

STANDARDS

- Third party certified to WaterSense®, CSA B-125.1, ASME A112.18.1 and all applicable requirements referenced therein including NSF61/9
- Complies with California Proposition 65 and with the Federal Safe Drinking Water Act

- **ADA**  for lever handle

WARRANTY

- Lifetime limited warranty against leaks, drips and finish defects to the original consumer purchaser
- 5 year warranty if used in commercial installations

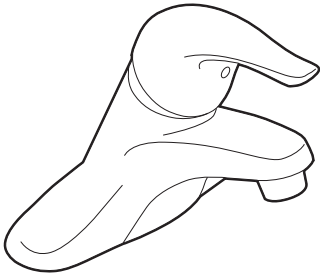

CHATEAU®
Single-Handle Lavatory Faucet

with Metal Waste Assembly

Model: L4625 series

L4631BC

Bulk Packed (12 per carton):

L64624 series

with 50/50 Waste Assembly

Bulk Packed (12 per carton):

L64625 series

Less Waste

Bulk Packed (12 per carton):

L64600 series

NOTE: THIS FAUCET IS DESIGNED TO BE
INSTALLED THRU 3-1" DIA. HOLES, 2" ON CENTER

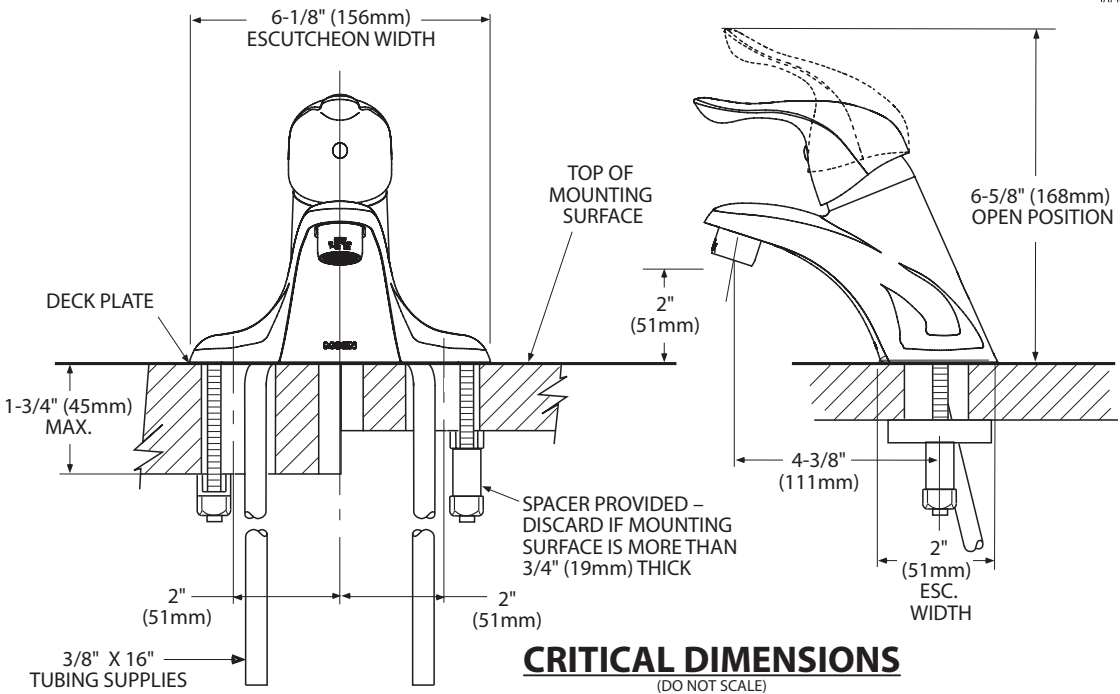

CRITICAL DIMENSIONS
(DO NOT SCALE)

PRINCIPAL ENSUITE - HANDHELD SHOWER

MOEN®

Specifications

DESCRIPTION

- Various finishes identified by suffix
- Includes handshower, hose and magnetic dock
- Magnetix™ technology features an innovative magnetic docking system
- 60" hose that extends reach and flexibility
- EP suffix models assembled with two check valves for backflow prevention
- 1/2" IPS connection

OPERATION

- Six Spray Settings
- Magnetic dock rotates to adjust angle of handshower

FLOW

- Designed to deliver 2.5 gpm (9.5 L/min) MAX at 80 psi
- EP suffix models designed to deliver 1.75 gpm (6.6 L/min) MAX at 80 psi
(for models manufactured after 3/1/18)
- EP suffix models designed to deliver 2.0 gpm (7.6 L/min) MAX at 80 psi
(for models manufactured before 3/1/18)

STANDARDS

- Designed and manufactured to comply with the applicable requirements of WaterSense®, ASME A112.18.1/CSA B-125.1,ASSE 1014 and all applicable specifications referenced therein
- EP suffix models are third party certified to WaterSense®

WARRANTY

- Lifetime limited warranty against leaks, drips and finish defects to the original homeowner
- 10 year limited warranty when used in a multifamily installation
- 5 year limited warranty when used in a commercial installation

Visit www.moen.com/support for complete details and limitations

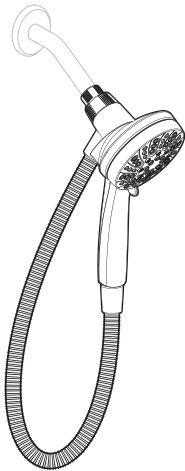

Engage™
6-Function Handshower
with Magnetix™ Docking and Hose

Models: 26100 series



EP Suffix Models Only

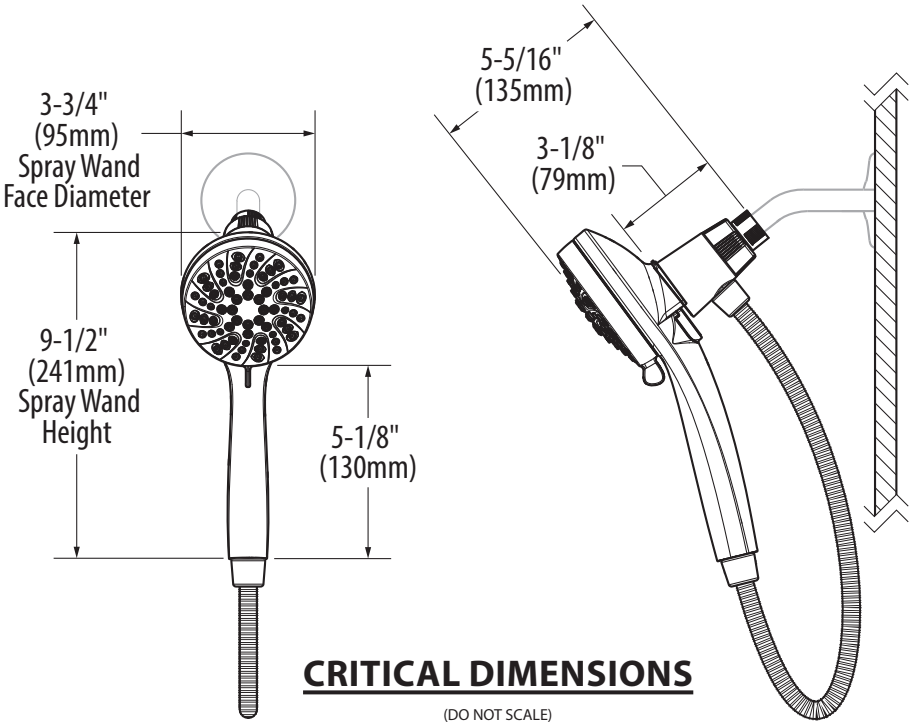



Buy it for looks. Buy it for life.®

There is more than 1 version of this model.
Page down to identify the version you have.

DESCRIPTION

- Metal construction with various finishes identified by suffix
- Includes non-metalic showerhead, arm, flange and non-metalic diverter tub spout

OPERATION

- Handle operates counterclockwise through a 270° arc with off at 6 o'clock and maximum hot at the 9 o'clock position. Shut off in clockwise direction
- Adjustable temperature limit stop to control maximum hot water temperature
- Pressure balancing mechanism maintains selected discharge temperature to ± 3°

FLOW

- Showerhead is limited to 2.5 gpm (9.5 L/min) at 80 psi
- EP suffix models are limited to 1.75 gpm (6.6 L/min) at 80 psi
- NH suffix models contain no showerhead

CARTRIDGE

- 1222 cartridge design
- Accommodates back to back installations
- Nonmetallic/nonferrous and stainless steel material

STANDARDS

- Third party certified to meet ASME A112.18.1/CSA B125.1 and all applicable requirements referenced therein
- EP suffix models are third party certified to WaterSense®

- ADA  for lever handle

WARRANTY

- Lifetime limited warranty against leaks, drips and finish defects to the original consumer purchaser
- 5 year warranty if used in commercial installations

Specifications



CHATEAU® POSI-TEMP®
Single-Handle Tub/Shower Trim Kit

Models: TL181 series - valve trim only
(Bulk Packed 12 per carton)
TL182 series - shower trim only
(Bulk Packed 12 per carton)
TL183 series - tub/shower trim
(Bulk Packed 12 per carton)

Valves: 62300 series
2500 series

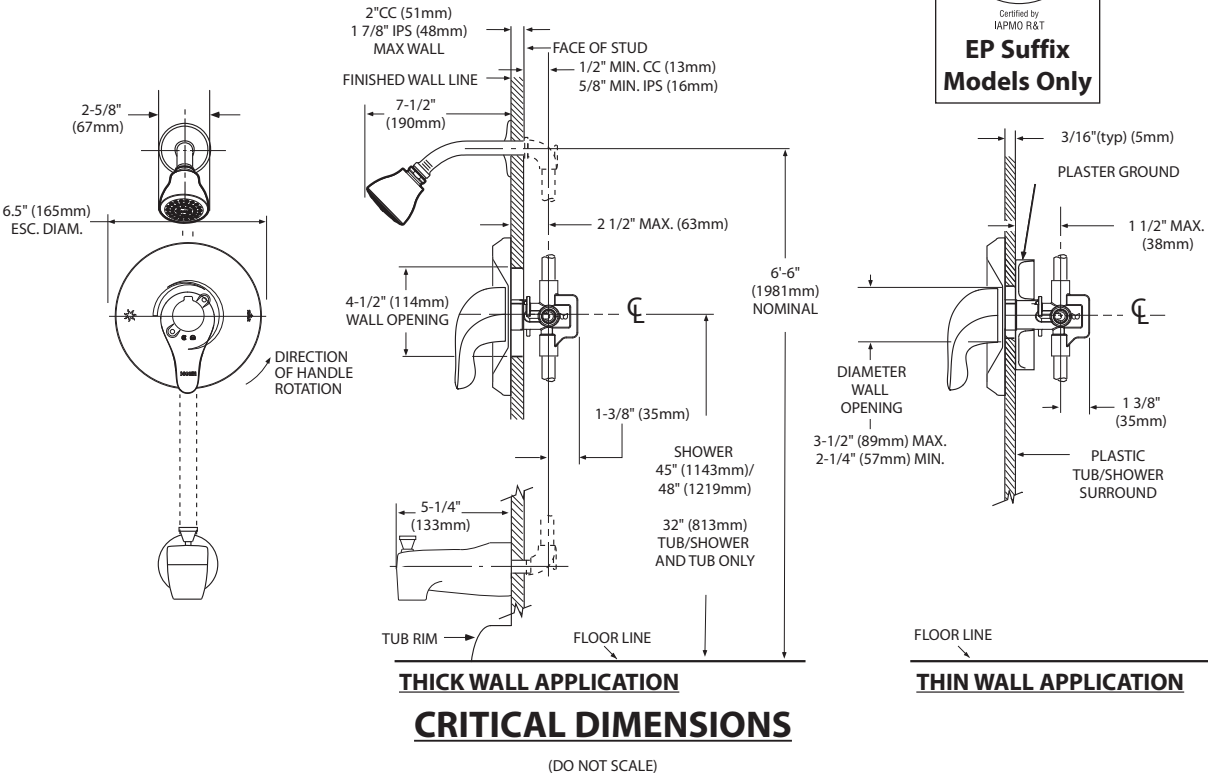

MOEN®

Specifications

DESCRIPTION

- Metal construction with various finishes identified by suffix

OPERATION

- Lever style handles with hot and cold color indicator
- Rotate hot side handle counterclockwise to open (clockwise to close) and the cold side handle (clockwise to open) and (counterclockwise to close)

STANDARDS

- Third party certified to: ASME A112.18.1/CSA B-125.1, and all applicable requirements referenced therein
- ADA  for lever handles

WARRANTY

- Lifetime limited warranty against leaks, drips and finish defects to the original homeowner
 - 10 year limited warranty when used in a multi-family installation
 - 5 year limited warranty when used in a commercial installation
- Visit www.moen.com/support for complete details and limitations

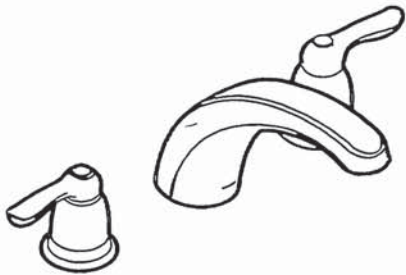

CHATEAU®
Two-Handle Garden Tub Trim

Models: T994 series

Valves: 4792, 4793, 4794, 4796, 4797, 4798

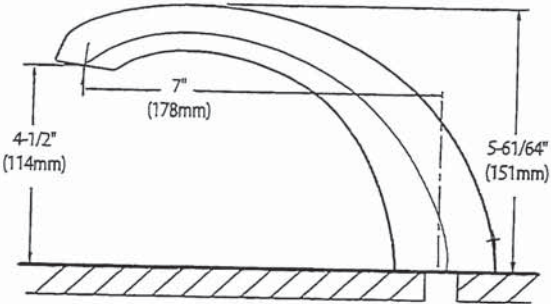
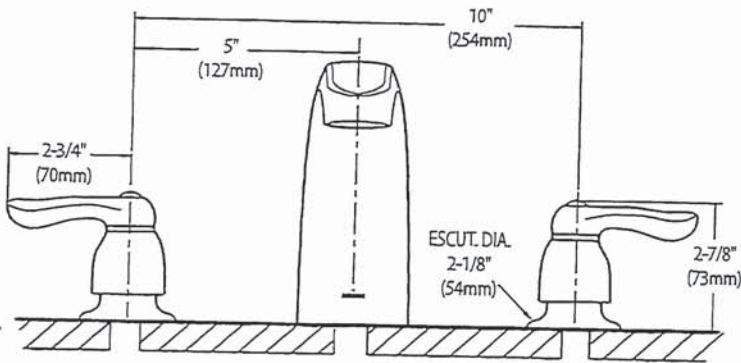

CRITICAL DIMENSIONS
(DO NOT SCALE)

D.V.K.M.

SC(B)514 | ALITO Collection

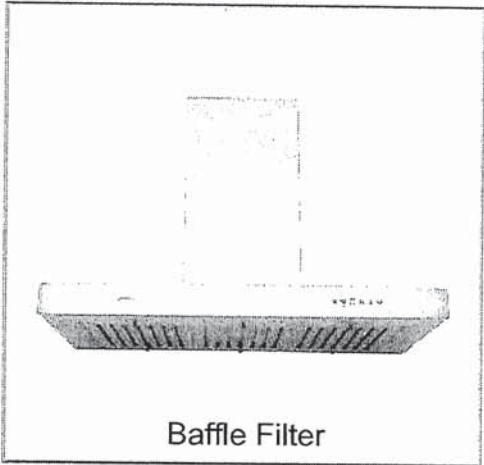

Wall Mount

The SC(B)514 makes a statement of strength and power with a bold frame and 550 CFM fan. Features mesh or baffle filters, two bright LED lights and a three-speed panel for total control. It is also fitted with a time-delay OFF feature up to nine minutes.

Green Features



3 Speed Push Button
Control Panel



Long-Lasting
LED Lights



Time-Delay
OFF Feature



Grease Cup



Model	Colour	Ducting	Filters	Size	CFM
-------	--------	---------	---------	------	-----

SCB51430	Stainless Steel	6"	Baffle	30"	550
SCB51436	Stainless Steel	6"	Baffle	36"	550

Cyclone Range Hoods Inc.

1361 Huntingwood Drive, Unit 16. Toronto, ON. M1S 3J1. Canada.

Toll Free: 1-888-293-5662 Tel: (416) 293-0933 Fax: (416) 293-4793 Website: www.CycloneRangeHoods.com

D.V.M.

SC(B)514 | ALITO Collection



Features

- Wall mount range hood
- 6" round duct adapter
- Non-stick aluminum fan blades
- 3 speed push button control
- 2 LED lights (2 x 1.4W, 4000K)
- Quick release aluminum mesh filters
- Standard chimney fits up to 9 ft. ceiling
- Up to 9 minutes time-delay OFF feature
- Plug-in connection

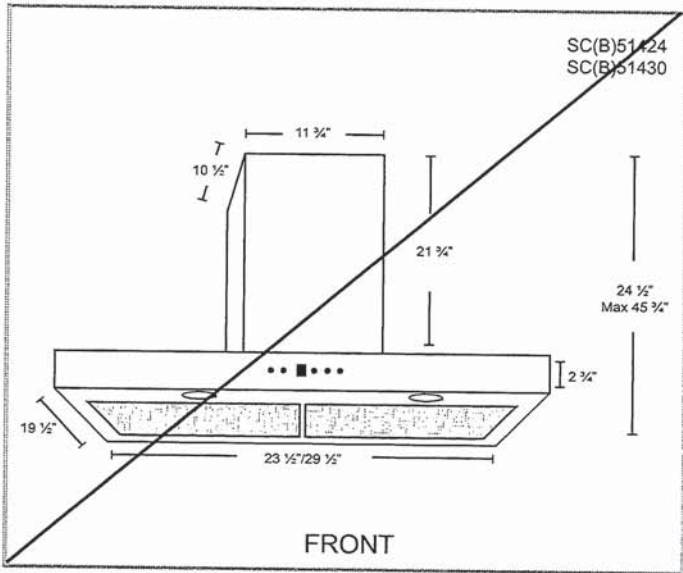
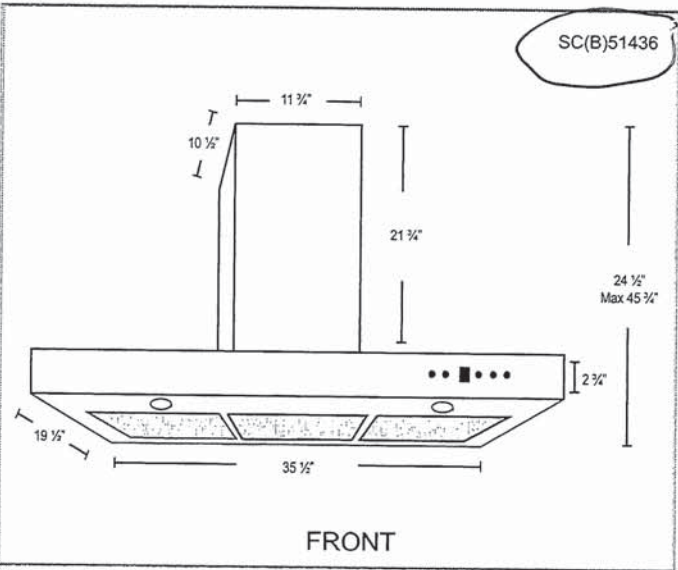

Options

- Filters:

SCB514 - Quick Release Stainless Steel Baffle Filters
- Chimney Flues:
B2.CH16 - short (7'-8' ceilings)
B2.CH22 - standard (8'-9' ceilings)
B2.CH32 - extended (9'-11' ceilings)
- Widths: 30", 36"

Specifications

- | | | |
|--------------------------------------|--------------------------------|---|
| • Air Flow Volume: 550 CFM | • Current: 2.5 Amps | • Finishes: Stainless Steel |
| • Electrical Connection: 120 V/60 Hz | • Fan Speed: 1599 RPM | • Ducting: 6" Round |
| • Power Consumption: 300 Watts | • Fan Type: Centrifugal Blower | • Noise Level: Min. 2 Sones
Max. 6 Sones |



HOME APPLIANCES

LG REFRIGERATION

LRFLC2706S
3-Door French Door Refrigerator

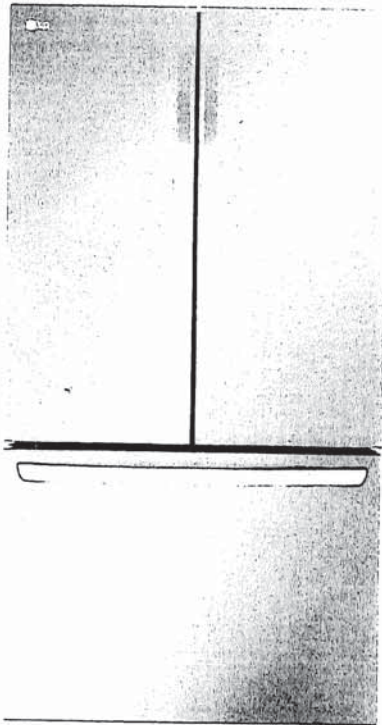

KEY FEATURES

- Largest Counter Depth Capacity
- Modern Sleek Design
- Internal Water Dispenser
- Single Ice Maker
- Cool Guard
- Door Cooling+
- LG ThinQ
- ENERGY STAR® Qualified
- Sabbath Mode

AVAILABLE COLORS



SMART APPLIANCE

Proactive Smart Alerts to Keep
Your Appliances Running Smoothly

ThinQ Care

- Preventative Alerts help you stay a step ahead of potential issues to find proactive solutions before problems arise.
- Avoid preventable repairs and service calls with real-time diagnostics for a hassle-free experience.
- Integrated within LG's ThinQ app—a smart home hub for managing your smart devices and appliances.

PRODUCT FEATURES

CAPACITY		CONVENIENCE		MATERIALS AND FINISHES	
Refrigerator (cu.ft.)	17.8 cu.ft.	Display Type	Smooth Touch Control / White LED	Flat Type Door	Yes
Freezer (cu.ft.)	8.7 cu.ft.	Temperature Controls	Electronic/Digital	Hidden Hinges	Yes
Total Capacity (cu.ft.)	26.5 cu.ft.	Door Alarm	Yes	Surface	Smooth
ENERGY		Child Lock	Yes	Handles	Matching Commercial Handles
ENERGY STAR® Qualified	ENERGY STAR®	Decibel™ Quiet Operation	Yes	All Available Colors	Stainless Steel
Energy Consumption (kWh/Year)	632	Smart Diagnosis™	Yes	Insulation	Low GWP and Zero ODP Blowing Agent
WATER & ICE SYSTEM		Auto Closing Door Hinge	Yes (Only left door)	DIMENSIONS/CLEARANCES/WEIGHTS	
Dispenser Type	Internal with Dispenser	Wi-Fi Enabled	Yes	Depth with Handles	31 5/8"
Daily Ice Production	2.5 lbs (F/Cubed)	ThinQ®	Yes	Depth without Handles	29 1/4"
Ice Storage Capacity	4.0 lbs	PCC (Proactive Customer Care)	Yes	Depth without Door	24 7/8"
Cube & Crushed Ice	Cubed only	Special Features	Door Cooling+	Depth (Total with Door Open 90°)	43 1/2"
IcePlus™	Yes	Sabbath	Yes	Height to Top of Hinge	70 1/4"
Water Filter	LT1000P	REFRIGERATOR		Height to Top of Case	68 7/8"
COOLING		No. of Shelves	4 Split (4 Fixed)	Width	35 3/4"
Temperature Sensors	9	Cantilevered Shelves	Hybrid Cantilevered	Installation Clearance	Sides 1/8", Top 1", Back 2"
Compressor Type	Smart Inverter Compressor	Shelf Construction	Spill Protector™ Tempered Glass	Weight (Unit/Carton)	322 lbs / 352 lbs
Refrigerant	Low GWP, Zero ODP and More Energy Efficient Refrigerant (R600a / 57g / 2.01oz)	Crisper Bins	2 Crispers	Carton Dimensions (WxHxD)	38" x 73" x 32"
Fresh Air Filter	Yes	Glide N' Serve™ Drawer	Yes	LIMITED WARRANTY	
Evaporator	1	CoolGuard	Yes	Parts & Labor	1 Year
		Handle Type	Bar	Sealed System (Parts & Labor)	5 Years
		Refrigerator Light	Yes	Compressor (Parts & Labor)	5 Years
		REFRIGERATOR DOOR		Linear Compressor (Parts & Labor)	6 - 10 Years
		No. of Bins	8 Total (2 Adjustable Gallon Sized)	UPC CODES	
		Door Bin Construction	1 Piece (Clear)	LRFLC2706S (Stainless Steel)	195174039274
		FREEZER			
		Door Type	Pull Drawer		
		Drawers / Shelves	2-Tier Organization		
		Durabase™ Solid Drawer Base	Yes		
		Drawer Divider	Yes		
		Freezer Light	LED Lighting		
		Freezer Handle	SmartPull™ Handle		
		Ice Bin / In Door Ice	Yes		



Built-In Cooktop
FPIC3677RF

36" Induction

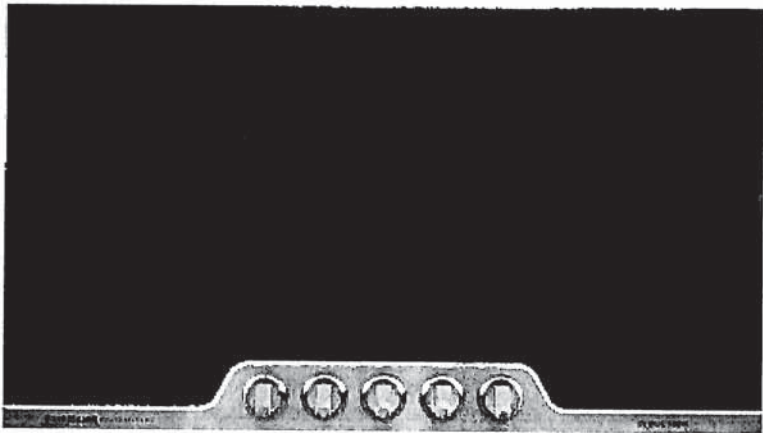

Product Dimensions

Width	36"
Depth	20-1/8"
Height	2-7/8"

More Easy-To-Use Features

Cool Cooktop, Simple Cleanup
Cool-to-the-touch cooktop generates heat directly to the pan, not the cooktop, so spills can't burn on.

Controlled Cooking
Adjusts from a powerful boil to a gentle simmer instantly — ideal for rice, soups and sauces.

Professional-Grade Controls
Heavy-duty knobs deliver precise temperature control, whether you're simmering, sautéing, searing or boiling.

Efficient Use of Power
The cooktop heats the pan directly so less heat is lost in the cooking process.

Cookware Compatible
Induction-friendly cookware includes most stainless steel or iron-based cookware. If a magnet sticks to the bottom of the cookware, it's compatible.

Available In:

Stainless
(F)

Elements	Size	Watts
Right Front	10"	2,500/3,800
Right Rear	6"	1,450/2,000
Left Bridge	7"	1,800/2,600
Left Rear	7"	1,800/2,600
Center	8"	2,300/3,200

¹/10" induction right burner, 6 qt./10" diameter pot, 1 qt. tepid water.

Signature Features



Maximize Your Time
PowerPlus™ Induction Technology boils water in less than 2 minutes so you can shave time off of cooking dinner every day.¹

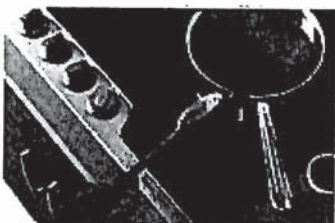

Gas Benefits, Without the Remodel
Our PowerPlus™ Induction Cooktop offers the the speed, control and consistency of gas, without requiring the converting of your kitchen from electric to gas.



Flexible Cooking
SpacePro™ Bridge Element allows you to cook two separate dishes at once, or combine elements for creating large pots or griddle use. The cooktop adapts to the size of the pan whether it's a small pot, a large frying pan or a griddle.



Consistent Results
Even heat eliminates hot spots and delivers consistent results for creating delicious, evenly cooked foods like steaks and omelettes.

FRIGIDAIRE
PROFESSIONAL.

Built-In Cooktop
FPIC3677RF 36" Induction

Features

Controls	Pro-Select® Controls
Surface Type	Black Ceramic Glass
Right Front Element (Watts)	10" - 2,500/3,800
Right Rear Element (Watts)	6" - 1,450/2,000
Left Bridge Element (Watts)	7" - 1,800/2,600
Left Rear Element (Watts)	7" - 1,800/2,600
Center (Watts)	8" - 2,300/3,200
Hot Surface Indicators	Yes
Control Location	Center Front
Knob Color	Stainless
Knob Type	Cast Metal

Certifications

A.D.A. Compliant¹	Yes
-------------------	-----

Specifications

Power Supply Connection Location	Right Rear
Voltage Rating	240V/208V/60Hz
Connected Load (kW Rating) @ 240/208 Volts²	12.0/10.4
Amps @ 240/208 Volts	50/50
Minimum Circuit Required (Amps)	50
Approved for Electric Single Wall Oven Combination Installation³	Yes
Shipping Weight (Approx.)	53 Lbs.

¹When properly installed, this model is A.D.A.-qualified based on the United States Access Board's A.D.A./A.B.A. Accessibility Guidelines and the Department of Justice's 2010 A.D.A. Standards for Accessible Design.

²Single phase 3- or 4-wire cable, 120/240 or 120/208 Volt, 60 Hertz AC only electrical supply with ground required on separate circuit fused on both sides of line.

³Cooktops are approved for installation above any of our Electric Single Wall Ovens.

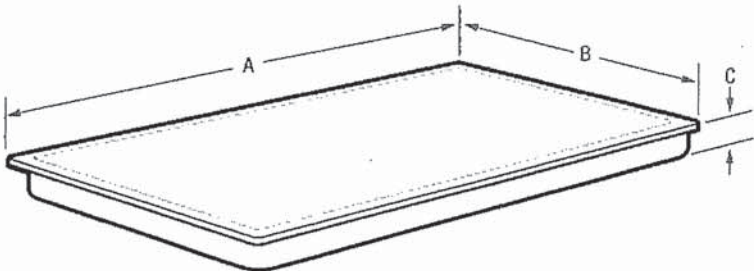

NOTE: For planning purposes only. Always consult local and national electric codes. Refer to Product Installation Guide for detailed installation instructions on the web at frigidaire.com.



Product Dimensions

A - Width	36"
B - Depth	20-1/8"
C - Height	2-7/8"

Cutout Dimensions

Width (Min.)/(Max.)	33-7/8"/34"
Depth (Min.)/(Max.)	19-1/8"/19-1/4"
Height	3-5/8"

Granite Countertop Installation Kit available.

50 AMPS

FRIGIDAIRE

USA • 10200 David Taylor Drive • Charlotte, NC 28262 • 1-800-FRIGIDAIRE • frigidaire.com
CANADA • 5855 Terry Fox Way • Mississauga, ON L5V 3E4 • 1-800-265-8352 • frigidaire.ca
FPIC3677R 01/16

© 2016 Electrolux Home Products, Inc.

Accessories information available on the web at frigidaire.com

Specifications subject to change.

FRIGIDAIRE
PROFESSIONAL.

Built-In Cooktop
FPIC3677RF 36" Induction

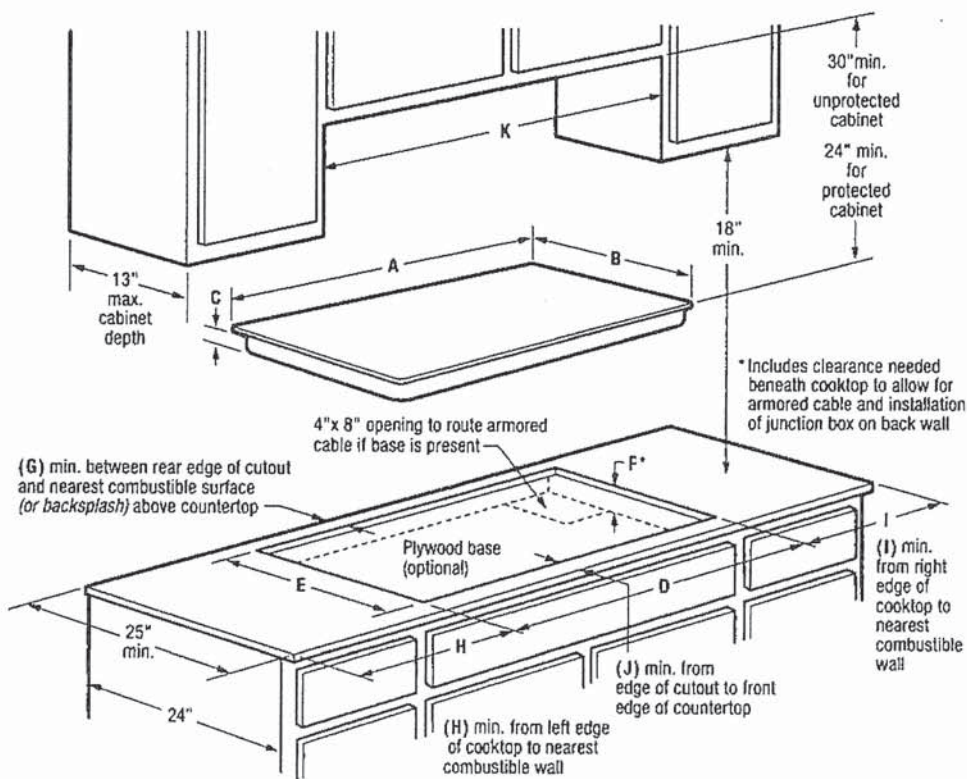

Product Dimensions			Required Clearances			
A - Width	B - Depth	C - Height	G (min.)	H (min.)	I (min.)	J (min.)
36"	20-1/8"	2-7/8"	2"	2"	2"	2-1/2"
Product Cutout Dimensions			K - Cabinet Opening Width (min.)		Utility Connection Locations	
D - Width (min. - max.)	E - Depth (min. - max.)	F - Height (min.)*	36"		Power Supply	
33-7/8" - 34"	19-1/8" - 19-1/4"	3-5/8"			Right Rear	

Built-In Cooktop Specifications

- Product Shipping Weight (approx.) - 53 Lbs.
- Single phase 3- or 4-wire cable, 120/240 or 120/208 Volt, 60 Hertz AC only electrical supply with ground required on separate circuit fused on both sides of line.
- Connected Load (kW Rating) @ 240/208 Volts = 12.0/10.4 kW
- Amps @ 240/208 Volts = 50/50 Amps
- Recommended Circuit Breaker - 40 Amps
- Always consult local and national electric codes.
- Cooktop cutout height includes clearance needed beneath cooktop to allow for armored cable and installation of junction box on back wall. Position center of junction box 10" inward from right side of cooktop cutout, and 12" down from underside of countertop.
- Overhead cabinetry should not exceed a 13" maximum depth.
- Absolute minimum horizontal distance between overhead cabinets installed to either side of appliance must be no less than 36".
- Allow 30" minimum clearance between top of cooktop platform and bottom of unprotected wood or metal overhead cabinet; or 24" minimum clearance when bottom of wood or metal overhead cabinet is protected by not less than 1/8" flame-retardant millboard covered with not less than No. 28 MGS sheet steel, 0.015" stainless steel, 0.024" aluminum or 0.020" copper.

- Allow 2" minimum clearance between rear edge of cutout and nearest combustible surface (or backsplash) above countertop.
- Allow 2" minimum required clearance from left edge of cooktop to nearest combustible wall and 2" minimum from right edge of cooktop to nearest combustible wall.
- Installation of drawer not recommended beneath cooktop.
- To reduce risk of fire when using overhead cabinetry, install range hood that projects horizontally a recommended minimum of 5" beyond bottom of cabinets.
- Electric Built-In Cooktop model FPIC3677R is approved to be used over any Frigidaire® Electric Single Wall Oven. (Refer to Electric Cooktop Installation Over 30"/27" Electric Single Wall Oven Specifications page on web.)

Note: For planning purposes only. Refer to Product Installation Guide on the web at frigidaire.com for detailed instructions.

Optional Accessories

- Granite Countertop Installation Kit - (PN # 903061-9010).



HOME APPLIANCES



LG COOKING

WCEP6423_

1.7 / 4.7 cu. ft. Smart Combination Wall Oven with Convection, Air Fry and EasyClean®

- 6.4 cu. ft. Large Capacity
- ThinQ® Technology with ThinQ Care
- Convection Technology with Air Fry
- EasyClean® and Self Clean
- SmoothTouch® Glass Controls
- WideView™ Window

AVAILABLE COLORS

- PrintProof® STAINLESS STEEL
- PrintProof® BLACK STAINLESS STEEL

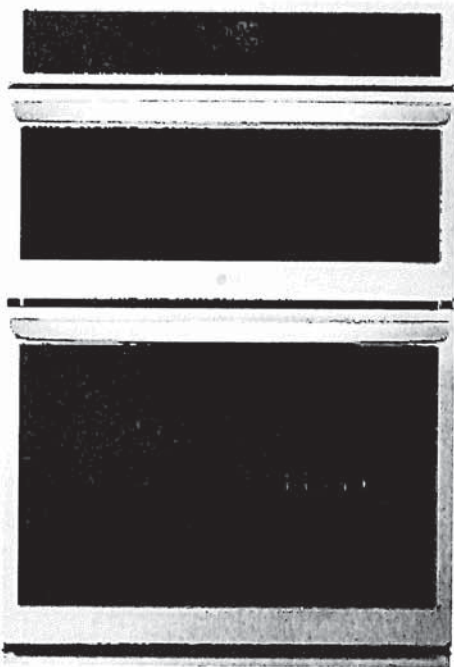

Proactive Smart Alerts to Keep Your Appliances Running Smoothly

- Preventative Alerts help you stay a step ahead of potential issues to find proactive solutions before problems arise.
- Avoid preventable repairs and service calls with real-time diagnostics for a hassle-free experience.
- Integrated with n LG's ThinQ app—a smart home hub for managing your smart devices and appliances.

ThinQ Care

SUMMARY

Type	Combination Wall Oven
Total Oven Capacity (cu. ft.)	6.4 (1.7 Upper / 4.7 Lower)
Available Colors	PrintProof® Stainless Steel / PrintProof® Black Stainless Steel
PrintProof® Finish	Yes
UPPER OVEN FEATURES	
Capacity (cu. ft.)	1.7
Interior	Stainless Steel
Speed Oven	No
Convection Technology	Yes
Microwave Power Output	950W
Convection Element Power	1500W
Broil Element Power	1200W
Bake Element Power	375W
Air Fry	Yes
Dehydrate	No
Defrost Presets	Meat, Poultry, Fish, Bread
Oven Modes	Auto Cook, Broil, Convection Bake, Defrost, Melt, Microwave, Popcorn, Proof, Sensor Cook, Soften, Warm, Air Fry, Dehydrate
Sensor Cook	Beverage, Casserole, Chicken, Pasta, Pizza, Dinner Plate, Rice, Soup, Vegetable
Auto Cook	Bacon, Bagels, Baked Potatoe, Brownie, Canned Vegetable, Cod fillets, Corn Dog, Fresh Vegetable, Frozen Chicken Wings, Frozen Fries, Frozen Chicken Nuggets, Frozen Pizza, Frozen Soft Pretzels, Frozen Vegetable, Garlic Bread, Hamburger, Lamb chops, Meat Loaf, Nachos, Oatmeal, Pork Chops, Quinoa, Ribeye Steak, Rice, Salmon Steak, Sausage, Sirloin Steak, Tenderloin
Soften	Butter, Cream Cheese, Frosting, Ice Cream
Melt	Butter, Caramel, Cheese, Chocolate, Marshmallow

LOWER OVEN FEATURES

Capacity (cu.ft)	4.7
EasyClean®	Yes (10mins)
Self Clean	Yes (3, 4, 5 hours)
Convection Type	Fan Convection
Convection Conversion	No
Bake Element Power	2500W
Variable Warm	Yes (High, Med, Low)
Broil Element Power	2,500W inner / 1,500W outer
Variable Broil	Yes (Full, Center / Low, Med, High)
Number of Rack Position	5
12 hrs. Auto Shut-off	Yes
InstaView®	No
Air Fry	Yes
Steam Assist	No
Oven Modes	Air Fry / Convection Bake / Convection Roast / Bake / Broil / Frozen Meal / Warm / Proof / Favorite
Maintenance Modes	EasyClean® / Self Clean
CONTROL	
Oven Control Type	SmoothTouch™ Glass Controls
Display	LED Display
Language	English
Clock	12 hr or 24 hr
Temperature Unit of Measure	Fahrenheit / Celsius
Certified Sabbath Mode	Yes
SMART FEATURES	
ThinQ® (Wi-Fi Enabled)	Yes
Check & Control	Yes
Voice Control	Yes (Google, Alexa)
Smart Recipe (3rd Party Recipe App)	Sidechef
ThinQ Care	Yes
SmartDiagnosis™	Yes

ACCESSORIES

Glass Tray (Upper Oven)	Yes
Metal Tray (Upper Oven)	Yes
Rack (Upper Oven)	Yes
Temperature probe	No
Heavy Duty Rack	Yes (2)
Air Fry Tray	Yes
POWER/RATINGS	
Amp at 240V	40A
kW at 240V	7.8kW
Required Power Supply	120 / 240 VAC, 120 / 208 VAC
DIMENSIONS & WEIGHT	
Product Dimensions (WxHxD)	29 3/4" x 43 13/16" x 23 3/8"
Standard Cut-out Dimensions (WxHxD)	*Min. 28 1/2" x 43 7/16" x 24" Max. 28 5/8" x 43 1/2" x 24"
Flush Cut-out Dimensions (WxHxD)	30" x 44" x 25"
Shipping Dimensions (WxHxD)	33" x 50" x 30"
Product Weight (lbs.)	192 lbs.
Shipping Weight (lbs.)	225 lbs.
LIMITED WARRANTY	
Parts & Labor	1 Year
UPC CODES	
WCEP6423F (PrintProof® Stainless Steel)	048231344753
WCEP6423D (PrintProof® Black Stainless Steel)	048231345323

40 AMPS

Dimensions and Clearances

Measure the current cutout dimensions and compare them to the cutout dimensions shown below. Little or no cabinet work may be necessary. The image may differ from the actual model.

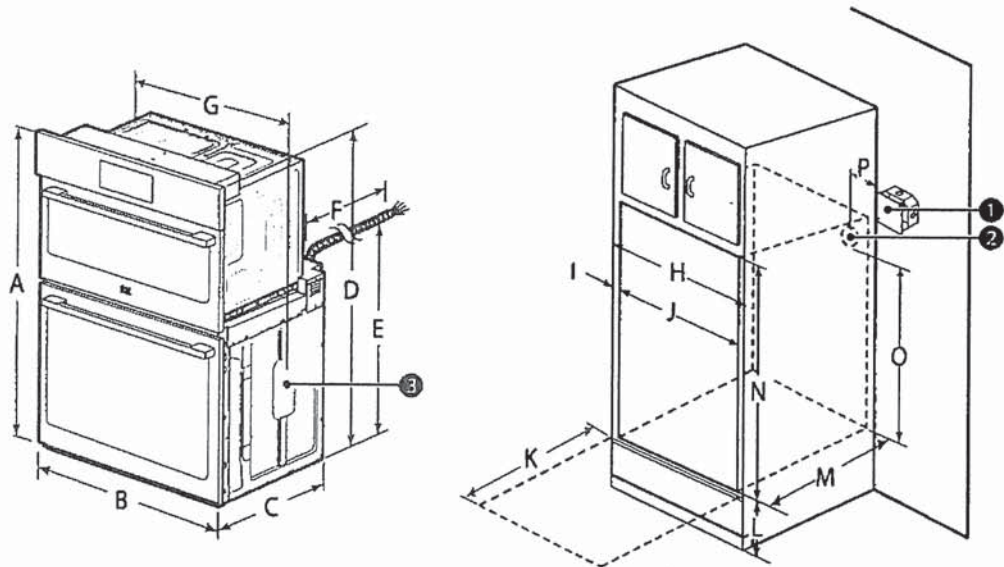

ENGLISH

List		Dimensions
A	Height	43 13/16" (111.3 cm)
B	Width	29 3/4" (75.5 cm)
C	Depth	23 3/8" (59.3 cm)
D	Height (standard installation)	43 3/16" (109.7 cm)
E	Height (power cord)	25 7/8" (65.6 cm)
F	Length (power cord)	60" (152.4 cm)
G	Width (standard installation)	28 7/16" (72.2 cm)
H	Cabinet width	30" (76.2 cm)
I	Overlap of oven	1" (2.5 cm)
J	Cutout width	28 1/2" Min. (72.4 cm) 28 5/8" Max. (72.7 cm)
K	Depth of open door	23" (58.4 cm)
L	Cutout location from floor	12" (30.5 cm)
M	Cutout depth	24" Min. (61.0 cm)
N	Cutout height	43 7/16" Min. (110.3 cm) 43 1/2" Max. (110.5 cm)
O	Height of conduit opening from floor of cutout	39 27/32" (101.2 cm)
P	Distance of conduit opening from side of cabinet	5" (12.7 cm)



HOME APPLIANCES

LG DISHWASHERS

LDPS6762_

Top Control Wi-Fi Enabled Dishwasher
with QuadWash™ Pro

KEY FEATURES

- QuadWash® Pro
- Dynamic Dry® Enhanced with TrueSteam®
- Remote Start
- Height Adjustable 3rd Rack
- EasyRack® Plus
- ThinQ® Technology with ThinQ Care

AVAILABLE COLORS

- PRINTPROOF™ STAINLESS STEEL
- PRINTPROOF™ BLACK STAINLESS STEEL

SMART APPLIANCE

Proactive Smart Alerts to Keep
Your Appliances Running Smoothly

ThinQ Care

- Preventative Alerts help you stay a step ahead of potential issues to find proactive solutions before problems arise.
- Avoid preventable repairs and service calls with real-time diagnostics for a hassle-free experience.
- Integrated within LG's ThinQ app—a smart home hub for managing your smart devices and appliances

PRODUCT FEATURES

CAPACITY	
Total Place Settings	15
Upper Rack Dish Height Limit	7.1"
Lower Rack Dish Height Limit	12.5"
RACKS AND BASKETS	
Cutlery Baskets	Yes
Cup Rack	Yes
Stemware Holder	Yes
Fold Down Tines	Yes (Half Fold on Upper & Half (Smart), Half (Normal) on Lower)
BPA-Free Nylon Coated Racks and Tines	Yes
Rack Handle	Yes (Upper & Lower)
EasyRack™ Plus System	Yes
Height Adjustable 3rd Rack	Yes (Easy One Touch (3 Level))
STYLE AND DESIGN	
Control Panel Location	Top Control
Electronic Controls	Fully Integrated Control Panel
Time Remaining Indicator	LED
Tub Material	NeveRust™ Stainless Steel
Handle	Pocket Handle
All Available Colors	PrintProof™ Stainless Steel, PrintProof™ Black Stainless Steel
Fingerprint Resistant	Yes
FEATURES	
TrueSteam®	Yes
QuadWash® Pro	Yes
SenseClean™ Wash System	Yes
Vario Wash	Yes
Number of Spray Arms	3 (Top, Upper, Lower)
Detergent and Rinse-Aid Dispenser	Yes
Number of Wash Cycles	10 (Auto, Heavy, Delicate, Refresh, Normal, Turbo, Download Cycle, Machine Clean, Rinse, Express)
Number of Options	8 (Flex Zone, Steam, High Temp, Extra Dry, Delay Start, Control Lock, Night Dry, Remote Start)
Drying System	Dynamic Dry
End of Cycle Indicator	Yes (Beeper + END indication on display)
Hidden Water Heater	Yes
Safety Float Switch (Leaks)	Yes
Soil (Turbidity) Sensor	Yes
DirectDrive Motor™	Yes
LoDecibel™ Quiet Operation	44 dBA
Tub Insulation	Yes (Damping Sheet, Sound Absorbing Material (felt), Base)

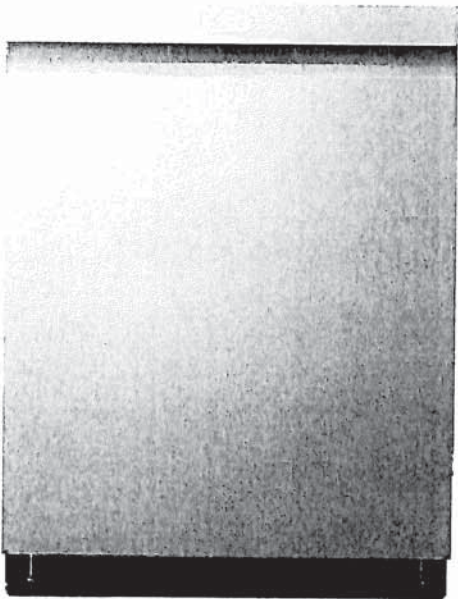

BPA-Free Nylon Coated Racks and Tines	Yes
Anti-Bacterial Treatment (Drain hose)	Yes
Balanced Door	Yes
ThinQ® SMART FEATURES	
Wi-Fi Enabled	Yes
ThinQ Care	Yes
SmartDiagnosis™	Yes
POWER RATINGS	
ENERGY STAR® Qualified	Yes
CEE Tier	1
Energy Use (kWh/Year)	238 kWh/Year
Water Factor (WF)	2.9
DIMENSIONS / CLEARANCES / WEIGHT	
Product Dimensions (in) (W x H x D)	23 3/4" x 33 5/8" x 24 5/8"
Min Height (Unit Dimensions)	33 5/8
Min Height (Unit Dimensions)	36"
Product Weight (lbs)	87.3
Depth with Door Closed with Handle (in)	24 5/8"
Depth with Door Open (in)	49 1/4"
Water Connection (in)	90° 3/8" Compression Installed at Factory
Drain Hose End Sizes (in)	5/8" or 3/4" or 1"
Carton Dimensions (in) (W x H x D)	28 1/32" x 34 7/8" x 29 5/8"
Shipping Weight with Carton (lbs)	99.43
LIMITED WARRANTY	
Labor	1 Year
Parts	1 Year
Control Board and Rack Parts	5 Years
Direct Drive Motor	10 Years
Stainless Steel Door Liner or Tub	Lifetime
UPC CODES	
LDPS6762S (PrintProof™ Stainless Steel)	48231342667
LDPS6762D (PrintProof™ Black Stainless Steel)	48231344197

DETAILED PLANNING DIMENSION

2 of 15

WHIRLPOOL® FRONT LOAD WASHER WITH INTUITIVE CONTROLS - 4.3 cu ft

ELECTRICAL REQUIREMENTS

WARNING: To reduce the risk of fire, electric shock, or injury to persons, read the IMPORTANT SAFETY INSTRUCTIONS and INSTALLATION INSTRUCTIONS, located in your appliance's Owner's Manual, before installing and operating this appliance.

Electrical Requirements	
WFW560CHW	4.3 cu ft DOE (US)/5.0 cu ft IEC (CAN)
Minimum Circuit Amperage Rating	15 A
Maximum Ampere Draw	10.36 A
Operating Voltage	120 V AC only
Operating Frequency	60 Hz

PRODUCT DIMENSIONS

WFW560CHW	4.3 cu ft DOE (US)/5.0 cu ft IEC (CAN)			
Unit of Measurement	in (minimum)	mm (minimum)	in (maximum)	mm (maximum)
Height (with feet) (A)	38 ^{5⁄8}	981	40	1016
Product Width (B)	27	686	-	-

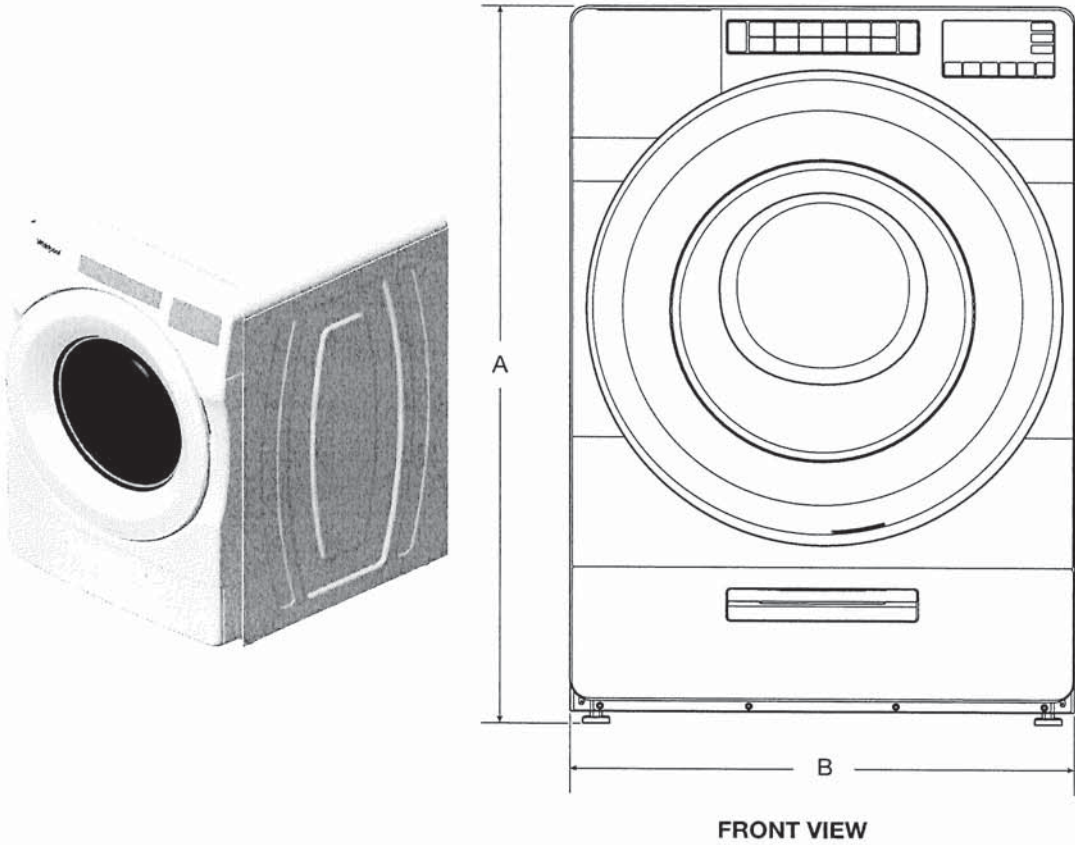

FRONT VIEW

IMPORTANT: Dimensional specifications are provided for planning purposes only.



DETAILED PLANNING DIMENSION

3 of 15

WHIRLPOOL® FRONT LOAD WASHER WITH INTUITIVE CONTROLS - 4.3 cu ft

PRODUCT DIMENSIONS

WFW560CHW	4.3 cu ft DOE (US)/5.0 cu ft IEC (CAN)			
Unit of Measurement	in (minimum)	mm (minimum)	in (maximum)	mm (maximum)
Door Width (C)	25 ¹ / ₁₆	652	-	-
Product Depth (D)	31 ⁹ / ₁₆	802	-	-
Product Depth with Door Open (E)	54 ⁷ / ₈	1393	-	-
Door Height (F)	25 ¹ / ₁₆	652	-	-
Height to Bottom of Door (G)	9 ¹ / ₂	241	-	-

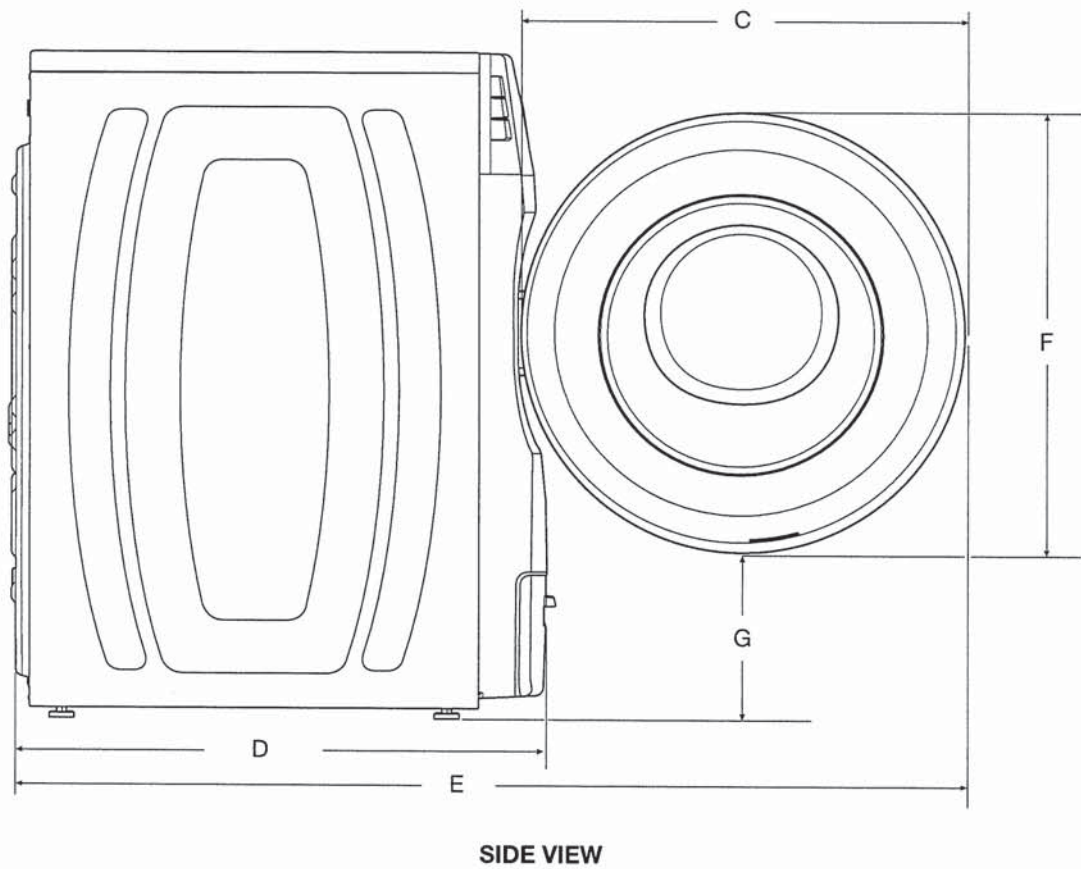

IMPORTANT: Dimensional specifications are provided for planning purposes only.



DETAILED PLANNING DIMENSION

4 of 15

WHIRLPOOL® FRONT LOAD WASHER WITH INTUITIVE CONTROLS - 4.3 cu ft

PRODUCT DIMENSIONS

WFW560CHW	4.3 cu ft DOE (US)/5.0 cu ft IEC (CAN)			
Unit of Measurement	in (minimum)	mm (minimum)	in (maximum)	mm (maximum)
Position of Power Cord (H)	35 ⁵ / ₁₆	897	-	-
Power Cord Length	72	1830	-	-
Position of Water Inlet Valves (I)	35 ⁵ / ₁₆	897	-	-
Position of Drain Hose (J)	8	205	-	-
Drain Hose Length	52	1321	-	-
Diameter of Drain Hose	1	26	-	-

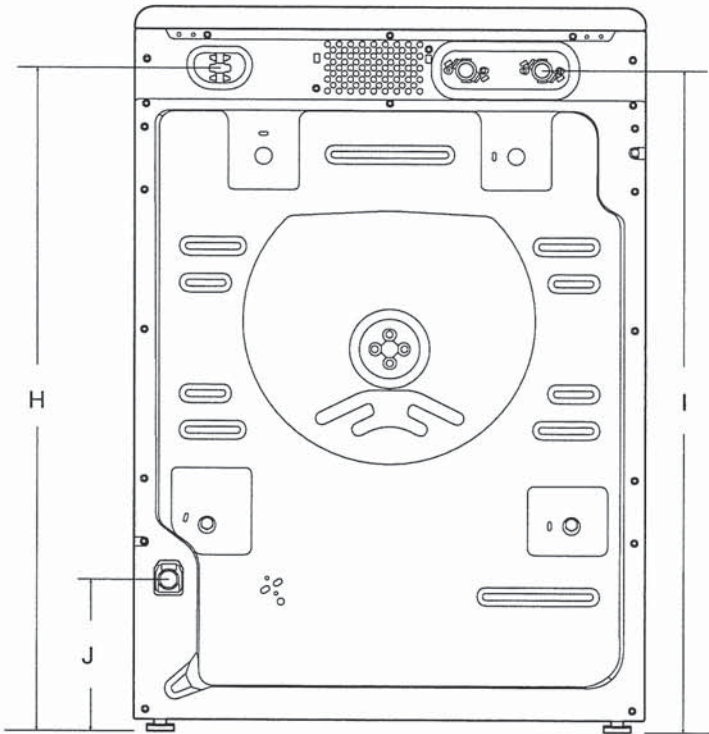

BACK VIEW

IMPORTANT: Dimensional specifications are provided for planning purposes only.



DETAILED PLANNING DIMENSION

5 of 15

WHIRLPOOL® FRONT LOAD WASHER WITH INTUITIVE CONTROLS - 4.3 cu ft

All Dimensions show recommended spacing allowed, except for closet door ventilation openings which are minimum required. This washer has been tested for installation with spacing of 0" (0 mm) clearance on the sides. Consider allowing more space for ease of installation and servicing, and spacing for companion appliances and clearances for walls, doors, and floor moldings. Add spacing of 1" (25 mm) on all sides of washer to reduce noise transfer. If a closet door or louvered door is installed, top and bottom air openings in door are required.

*For additional details (or information) specific to your model, refer to your Quick Start Guide.

CUSTOM UNDER COUNTER INSTALLATION

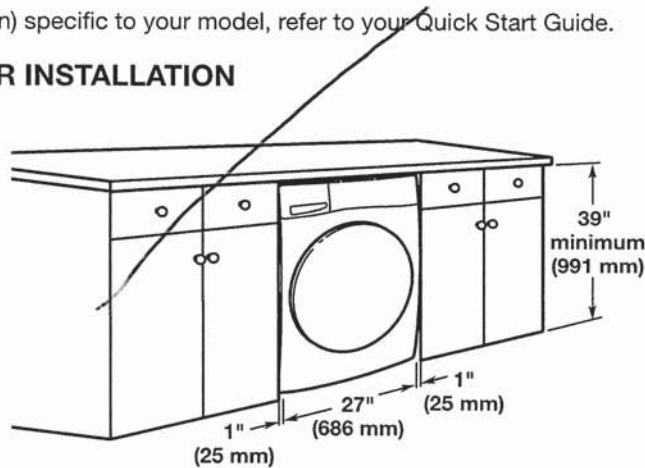

RECESSED AREA OR CLOSET INSTALLATION

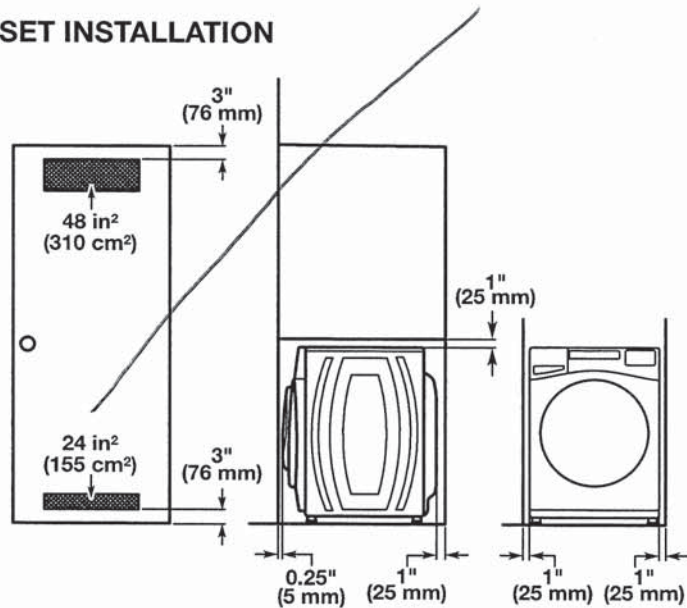

NOTE: All 27" wide washers should have 19" clearance, while all 29" wide washers should have 22" clearance.

IMPORTANT: Dimensional specifications are provided for planning purposes only.



WHIRLPOOL DRYER Model #: YWED5620HW

Whirlpool Brand Canada English | Washer and Dryers | Dryers | Electric Dryers | YWED5620HW

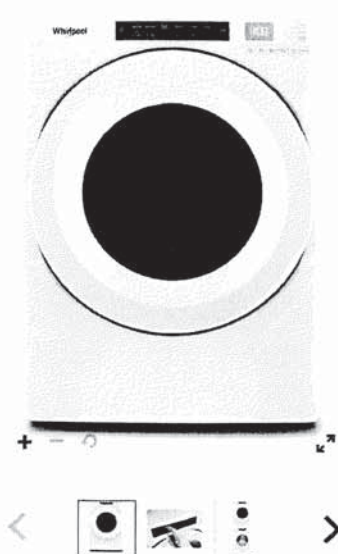

Define
Your Style
BY MODEL TYPE

7.4 cu. ft. Front Load Electric
Dryer with Intuitive Touch
Controls

Whirlpool 7.4 cu. ft. Front Load Electric Dryer with Intuitive Touch Controls
Model #: YWED5620HW

Dimensions

Depth	78.74 cm, 31.0 in
Depth With Door Open 90 Degree	138.43 cm, 54-1/2 in
Height	98.42 cm, 38-3/4 in
Width	68.58 cm, 27.0 in

Configuration and Overview

Fuel Type	Electric
-----------	----------

Cycles and Options

Cycle Time Remaining	Yes
Lint Filter Indicator	No
Number of Dryer Cycles	36
Number of Dryness Levels	3

Ventilation System

Long Vent	No
Maximum Vent Length	64
Venting Direction	Left, Right, Bottom, Rear

Electrical

Hz	60
Power Cord Included	Yes