

Sales Selection Sheet  
Checklist

LOT 36 Model: 39-3573 Elev B THE CEDARVALE

PURCHASERS: UNSOLD INVENTORY

VENDOR: Heathwood Homes (Whitby) Limited

- ☐ WOB
- ☐ DECK
- ☒ FINISHED BASEMENT
- ☐ COLD CELLAR

UPGRADED / MODIFIED ELEVATION

- ☐ CORNER UPGRADE
- ☐ REAR UPGRADE
- ☐ SIDE UPGRADE

CEILING UPGRADE - SMOOTH

- ☒ MAIN FLOOR ( SITE STD)
- ☐ SECOND FLOOR
- ☒ BASEMENT

ADDITIONAL ROUGH-INS

- ☒ 200 AMP SERVICE
- ☒ WET BAR ROUGH-IN
- ☒ HUMIDIFIER ( SITE STD)
- ☒ AIR CONDITIONING (SITE STD)

GAS ROUGH-IN

- ☒ STOVE
- ☐ DRYER
- ☐ BBQ
- ☐ ADDITIONAL FIREPLACE

KITCHEN: HOODFAN VENTING SIZE

- ☒ 6 IN ROUND DUCT
- ☐ 7 IN ROUND DUCT

FULL BASEMENT STAIRS:	All Oak
UPPER BASEMENT STAIRS:	N/A
LOWER LEVEL STAIRS:	N/A
MAIN STAIRS:	All Oak
MEDIA STAIRS (if applicable):	N/A
LOFT STAIRS (if applicable):	N/A

July 27/23 UNSOLD INVENTORY

July 27/23 MARILYN ROSEN

Date Purchaser:

Date Decor Consultant:

Date Purchaser:

-07- 27 2023

Date Approved

Heathwood Homes (Whitby) Limited

Locked Date:

INVENTORY HOME\_36/  
Project: Country Lane  
Unit: 36, Phase: 1  
Model: 39-3573 B CEDARVALE

Created: 7/26/2023 14:18:28  
Locked:  
Closed:

Kitchen/Breakfast

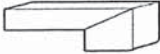
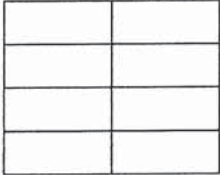
Cabinet Colour/Style	9829	Viking IV-WESTPORT-MACADAMIA ***UPG***
Island Cabinet Colour/Style	9829	Viking IV-WESTPORT-MACADAMIA ***UPG***
Cabinet Hardware	2086	9677-HARDWARE ***STD***
Countertop	9815	Group 2-Quartz-Caesarstone-GOLDEN SKY # 7524-3/4 inch B/U MITERED EDGE ***2***
Island Countertop	9815	Group 2-Quartz-Caesarstone-GOLDEN SKY # 7524-3/4 inch B/U MITERED EDGE ***2***
Countertop Edge	4005	DOUBLE MITRE 1 1/2 INCH ***UPG*** 
Sink	9488	Plumbing-KINDRED Kitchen Sink Collection - Reginox NS1930 U/9-Single Bowl Undermount Sink (or equivalent)-Stainless Steel
Crumb Vac Color	9482	Vacuum-Crumb Vac (Dust Pan)-White
HoodFan	8896	SCB51436-CYCLONE 36 inch STAINLESS CANOPY CHIMNEY HOODFAN-STAINLESS STEEL ***Upg***
Backsplash	9463	UN.CT.BON.0312.MT-City-Bone Matte-3 x 12 UPG 3 ***UPG***
Backsplash Grout	9838	Grout-Bone #5015 ***STD***
Backsplash Tile Pattern	3070	HORIZONTAL STACKED ***STD*** 
Flooring	9009	Red Oak PEARL-Vintage Red Oak Solid Sculpted Character PEARL-HILLSIDE-3/4 inch X 5 inch ***STD***
Floor Tile Grout	1111	N/A *****
Floor Tile Pattern	1111	N/A *****

- Purchasers have been advised: standard fridge opening is a minimum 37 3/8 x 73 3/8 inches. Ice Waterline Rough-In is included.
- Standard stove opening is 30 inches and standard dishwasher opening is 24 inches. Any gas stove will require backsplash or stainless steel backing to avoid fire hazards.
- Purchasers acknowledge: Heathwood Homes and its contractors will not be responsible for any kitchen cabinet changes due to appliances dimension changes after sign-off.

Comment

Servery

Cabinet Colour/Style (including uppers)	9829	Viking IV-WESTPORT-MACADAMIA ***UPG***
Cabinet Hardware (including uppers)	2086	9677-HARDWARE ***STD***
Countertop	9815	Group 2-Quartz-Caesarstone-GOLDEN SKY # 7524-3/4 inch B/U MITERED EDGE ***2***
Countertop Edge	4005	DOUBLE MITRE 1 1/2 INCH ***UPG***



Customer Colours

INVENTORY HOME\_36/  
Project: Country Lane  
Unit: 36, Phase: 1  
Model: 39-3573 B CEDARVALE

Created: 7/26/2023 14:16:28

Locked:

Closed:

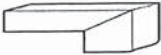
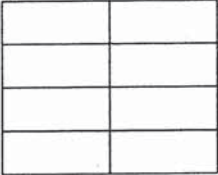
Countertop Edge	4005	DOUBLE MITRE 1 1/2 INCH UPG
		
Opt. Backsplash	9463	UN.CT.BON.0312.MT-City-Bone Matte-3 x 12 UPG 3 ***UPG***
Opt. Backsplash Grout	9838	Grout-Bone #5015 ***STD***
Opt. Backsplash Tile Pattern	3070	HORIZONTAL STACKED ***STD***
		
Flooring	9009	Red Oak PEARL-Vintage Red Oak Solid Sculpted Character PEARL-HILLSIDE-3/4 inch X 5 inch ***STD***
Floor Tile Grout	1111	N/A *****
Floor Tile Pattern	1111	N/A *****

Comment

Foyer

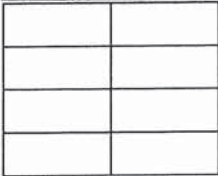
Flooring	8918	OV.CH.TPE.1224-Chambray-Taupe-12 x 24 See Tile Direction on Sketch Page ***2***	54
Floor Tile Grout	9840	Grout-Pearl Gray #5019 ***STD***	
Floor Tile Pattern	3050	SIDE TO SIDE ***STD***	
			

Comment

Powder Room

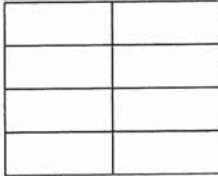
Flooring	8918	OV.CH.TPE.1224-Chambray-Taupe-12 x 24 See Tile Direction on Sketch Page ***2***	54
Floor Tile Grout	9840	Grout-Pearl Gray #5019 ***STD***	
Floor Tile Pattern	3050	SIDE TO SIDE ***STD***	
			

Plumbing Fixture (Colour) 1737 Plumbing Fixtures-WHITE \*\*\*STD\*\*\*

Comment

INVENTORY HOME\_36/  
Project: Country Lane  
Unit: 36, Phase: 1  
Model: 39-3573 B CEDARVALE

Created: 7/26/2023 14:18:28  
Locked:  
Closed:

Dining Room

Flooring	9009	Red Oak PEARL-Vintage Red Oak Solid Sculpted Character PEARL-HILLSIDE-3/4 inch X 5 inch ***STD***
Comment		

Great Room

Flooring	9009	Red Oak PEARL-Vintage Red Oak Solid Sculpted Character PEARL-HILLSIDE-3/4 inch X 5 inch ***STD***
Comment		

Great Room Fireplace

Type	8869	Majestic MERC32 ***STD***
Mantle	8891	NF-17-Paint Grade Mantle- Cabinet (Per Plan)-WHITE ***STD***
Surround (STD)	8874	3 pc- 4 inch Marble Surround-Grigio Carnico ***STD***

- Purchasers have been advised: heat from the FP can damage TV above a FP and items placed on mantle.

- Heathwood and its contractors will not be liable for any damage on items placed/@installed above a FP after closing.

Comment

Living Room

Flooring	9009	Red Oak PEARL-Vintage Red Oak Solid Sculpted Character PEARL-HILLSIDE-3/4 inch X 5 inch ***STD***
Comment		

Mud Room

Flooring	8918	OV.CH.TPE.1224-Chambray-Taupe-12 x 24 See Tile Direction on Sketch Page ***2***
Floor Tile Grout	9840	Grout-Pearl Gray #5019 ***STD***
Floor Tile Pattern	3050	SIDE TO SIDE ***STD***

Comment

Main Hall

Flooring	9008	Red Oak PEARL-Vintage Red Oak Solid Sculpted Character PEARL-SAND DUNE-3/4 inch X 5 inch ***STD***
Comment		



INVENTORY HOME\_36/  
Project: Country Lane  
Unit: 36, Phase: 1  
Model: 39-3573 B CEDARVALE

Created: 7/26/2023 14:16:28  
Locked:  
Closed:

Upper Hall

Flooring	9008	Red Oak PEARL-Vintage Red Oak Solid Sculpted Character PEARL-SAND DUNE-3/4 inch X 5 inch ***STD***
Comment		

Master Bedroom

Flooring	9511	16787-MINOTAUR-MYSTIC BEIGE-40 oz Poly ***STD***
Comment		

Bedroom 2

Flooring	9511	16787-MINOTAUR-MYSTIC BEIGE-40 oz Poly ***STD***
Comment		

Bedroom 3

Flooring	9511	16787-MINOTAUR-MYSTIC BEIGE-40 oz Poly ***STD***
Comment		

Bedroom 4

Flooring	9511	16787-MINOTAUR-MYSTIC BEIGE-40 oz Poly ***STD***
Comment		

Master Ensuite

Cabinet Colour/Style	9111	Viking III-SIMCOE ORCHID 3DL ***STD***
Cabinet Hardware	7672	135-HARDWARE ***STD***
Countertop	9814	Group 2-Quartz-Caesarstone-ASHEN MARBLE # 7512-3/4 inch B/U MITERED EDGE ***2***
Countertop Edge	4007	GROUP 2 TO 7 - DOUBLE MITRE 1 1/2 INCH ***3***
Floor Tile	9760	NA.SP.WHC.1224-Spendid-White Cloud-12 x 24 ***3***
Floor Tile Grout	9837	Grout-Warm Grey #5093 ***STD***
Floor Tile Pattern	3040	FRONT TO BACK ***STD***



S 6



INVENTORY HOME\_36/  
Project: Country Lane  
Unit: 36, Phase: 1  
Model: 39-3573 B CEDARVALE

Created: 7/26/2023 14:16:28  
Locked:  
Closed:

Shower Wall Tile	9020	QT.WV.WHT.0810-Weave-White-8 x 10 ***STD***									
Shower Wall Tile Grout	9836	Grout-Eggshell #5220 ***STD***									
Shower Wall Tile Pattern	3070	HORIZONTAL STACKED ***STD***									
		<table><tr><td></td><td></td></tr><tr><td></td><td></td></tr><tr><td></td><td></td></tr><tr><td></td><td></td></tr></table>									
Shower Floor Tile	8661	OD.ON.SWT.0202.MT.N-Ontario Series Mosaic-Snow White Matte-2 x 2 ***STD***									
Shower Floor Tile Grout	9836	Grout-Eggshell #5220 ***STD***									
Shower Floor Tile Pattern	3000	STANDARD SQUARE ***STD***									
		<table><tr><td></td><td></td><td></td></tr><tr><td></td><td></td><td></td></tr><tr><td></td><td></td><td></td></tr></table>									
Shower Jamb(s) and Sill(s)	8923	Shower Jamb / Sill-Thassos White ***STD***									
Plumbing Fixture (colour)	1737	Plumbing Fixtures-WHITE ***STD***									
Comment											

Shared Ensuite

Cabinet Colour/Style	9111	Viking III-SIMCOE ORCHID 3DL ***STD***									
Cabinet Hardware	2076	181-HARDWARE ***STD***									
Countertop	9806	Group 1-Quartz-Caesarstone-WHITE SAND # 7041-3/4 inch ***STD IN PRINCIPLAL ENSUITE ONLY***									
Countertop Edge	4010	GROUP 1 - SINGLE POLISHED STRAIGHT EDGE 3/4 INCH ***1***									
		<table><tr><td></td><td></td></tr></table>									
Floor Tile	9756	TR.AP.WHT.1313-Alpes-White-13 x 13 ***STD***									
Floor Tile Grout	9837	Grout-Warm Grey #5093 ***STD***									
Floor Tile Pattern	3000	STANDARD SQUARE ***STD***									
		<table><tr><td></td><td></td><td></td></tr><tr><td></td><td></td><td></td></tr><tr><td></td><td></td><td></td></tr></table>									
Shower Wall Tile	9754	TR.AP.WHT.0810-Alpes-White-8 inch x 10 inch ***STD***									
Shower Wall Tile Grout	9836	Grout-Eggshell #5220 ***STD***									
Shower Wall Tile Pattern	3090	VERTICAL STACKED ***STD***									
		<table><tr><td></td><td></td><td></td><td></td></tr><tr><td></td><td></td><td></td><td></td></tr></table>									
Shower Floor Tile	8661	OD.ON.SWT.0202.MT.N-Ontario Series Mosaic-Snow White Matte-2 x 2 ***STD***									



Customer Colours

INVENTORY HOME\_36/  
Project: Country Lane  
Unit: 36, Phase: 1  
Model: 39-3573 B CEDARVALE

Created: 7/26/2023 14:18:28

Locked:

Closed:

WHITE MATTE 2 X 2 ***STD***											
Shower Floor Tile Grout	9836	Grout-Eggshell #5220 ***STD***									
Shower Floor Tile Pattern	3000	STANDARD SQUARE ***STD***									
<table><tr><td></td><td></td><td></td></tr><tr><td></td><td></td><td></td></tr><tr><td></td><td></td><td></td></tr></table>											
Shower Jamb(s) and Sill(s)	8923	Shower Jamb / Sill-Thassos White ***STD***									
Plumbing Fixture (colour)	1737	Plumbing Fixtures-WHITE ***STD***									
Comment											

Ensuite 2

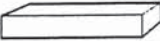
Cabinet Colour/Style	9111	Viking III-SIMCOE ORCHID 3DL ***STD***									
Cabinet Hardware	7672	135-HARDWARE ***STD***									
Countertop	9808	Group 1-Quartz-Caesarstone-SILVER SAND # 7360-3/4 inch ***STD in PRINCIPLE ENSUITE ONLY***									
Countertop Edge	4010	GROUP 1 - SINGLE POLISHED STRAIGHT EDGE 3/4 INCH ***1***									
Floor Tile	9255	 TR.SP.WHITE.1313 SEMPRE White Matte 13 x 13 ***STD***									
Floor Tile Grout	9837	Grout-Warm Grey #5093 ***STD***									
Floor Tile Pattern	3000	STANDARD SQUARE ***STD***									
<table><tr><td></td><td></td><td></td></tr><tr><td></td><td></td><td></td></tr><tr><td></td><td></td><td></td></tr></table>											
Wall Tile	9020	QT.WV.WHT.0810-Weave-White-8 x 10 ***STD***									
Wall Tile Grout	9836	Grout-Eggshell #5220 ***STD***									
Wall Tile Pattern	3070	HORIZONTAL STACKED ***STD***									
<table><tr><td></td><td></td></tr><tr><td></td><td></td></tr><tr><td></td><td></td></tr><tr><td></td><td></td></tr></table>											
Opt. Shower Floor Tile	1111	N/A *****									
Opt. Shower Floor Tile Grout	1111	N/A *****									
Opt. Shower Floor Tile Pattern	1111	N/A *****									
Opt. Shower Jamb(s) and Sill(s)	1111	N/A *****									
Plumbing Fixture (colour)	1737	Plumbing Fixtures-WHITE ***STD***									
Comment											

INVENTORY HOME\_36/  
Project: Country Lane  
Unit: 36, Phase: 1  
Model: 39-3573 B CEDARVALE

Created: 7/26/2023 14:18:28  
Locked:  
Closed:

Laundry Room

Flooring	8918	OV.CH.TPE.1224-Chambray-Taupe-12 x 24 See Tile Direction on Sketch Page ***2***
Floor Tile Grout	9840	Grout-Pearl Gray #5019 ***STD***
Floor Tile Pattern	3050	SIDE TO SIDE ***STD*** <div><div></div><div></div><div></div><div></div></div>
Opt. Cabinet Colour/Style - Uppers	9111	VIKING III SIMCOE ORCHID 3DL ***UPG***
Opt. Cabinet Hardware - Uppers	2086	9677-HARDWARE ***STD***
Opt. Cabinet Colour/Style - Base	9111	VIKING III SIMCOE ORCHID 3DL ***UPG***
Opt. Cabinet Hardware - Base	2086	9677-HARDWARE ***STD***
Comment	WITH LAMINATE COUNTER - FORMICA 6698-46 PALOMA POLAR ETCHINGS - WHITE DROP IN SINK AND STANDARD LAUNDRY FAUCET	

56

Lower Level Recreation Room

Flooring	9511	16787-MINOTAUR-MYSTIC BEIGE-40 oz Poly ***STD***
Comment		

Lower Level Bedroom

Flooring	9511	16787-MINOTAUR-MYSTIC BEIGE-40 oz Poly ***STD***
Comment		

Lower Level Bathroom

Cabinet Colour/Style	9111	Viking III-SIMCOE ORCHID 3DL ***STD***
Cabinet Hardware	7672	135-HARDWARE ***STD***
Countertop	8796	6698-46-Countertop-PALOMA POLAR ETCHINGS FINISH-Formica ***STD***
Countertop Edge	1111	N/A *****
Floor Tile	9756	TR.AP.WHT.1313-Alpes-White-13 x 13 ***STD***
Floor Tile Grout	9837	Grout-Warm Grey #5093 ***STD***
Floor Tile Pattern	3000	STANDARD SQUARE ***STD*** <div><div></div><div></div><div></div><div></div><div></div></div>
Wall Tile	0754	TR.AP.WHT.0810-Alpes-White-8 inch x 10 inch ***STD***



INVENTORY HOME\_36/  
Project: Country Lane  
Unit: 36, Phase: 1  
Model: 39-3573 B CEDARVALE

Created: 7/26/2023 14:16:28  
Locked:  
Closed:

Wall Tile	9754	N/A WITH 6010-Alpes-White-8 inch X 10 inch ***STD***								
Wall Tile Grout	9836	Grout-Eggshell #5220 ***STD***								
Wall Tile Pattern	3090	VERTICAL STACKED ***STD***								
		<table><tr><td></td><td></td><td></td><td></td></tr><tr><td></td><td></td><td></td><td></td></tr></table>								
Opt. Shower Floor Tile	1111	N/A *****								
Opt. Shower Floor Tile Grout	1111	N/A *****								
Opt. Shower Floor Tile Pattern	1111	N/A *****								
Opt. Shower Jamb(s) and Sill(s)	1111	N/A *****								
Plumbing Fixture (colour)	1737	Plumbing Fixtures-WHITE ***STD***								
Comment										

Main Stairs

Type	1712	Oak Stairs ***STD***
Colour	9796	Hillside STAIN TO COMPLIMENT HARDWOOD AND WILL VARY FROM FLOORING ***99***-STD
Handrail/Pickets/Posts Type	8148	Single Collar Alt. Plain w/ Shoes with 3 1/2 Square/Cap Post(s)-BLACK ***STD***
Handrail/Pickets/Posts Colour	9796	Hillside STAIN TO COMPLIMENT HARDWOOD AND WILL VARY FROM FLOORING ***99***-STD
Custom Stain/Paint	1111	N/A *****
Landing(s)	9009	Red Oak PEARL-Vintage Red Oak Solid Sculpted Character PEARL-HILLSIDE-3/4 inch X 5 inch ***STD***
Opt. Carpet Runner	1111	N/A *****
Comment		

Lower Level Stairs

Type	1712	Oak Stairs ***STD***
Colour	9796	Hillside STAIN TO COMPLIMENT HARDWOOD AND WILL VARY FROM FLOORING ***99***-STD
Handrail/Pickets/Posts Type	8148	Single Collar Alt. Plain w/ Shoes with 3 1/2 Square/Cap Post(s)-BLACK ***STD***
Handrail/Pickets/Posts Colour	9796	Hillside STAIN TO COMPLIMENT HARDWOOD AND WILL VARY FROM FLOORING ***99***-STD
Custom Stain/Paint	1111	N/A *****
Landing(s)	9009	Red Oak PEARL-Vintage Red Oak Solid Sculpted Character PEARL-HILLSIDE-3/4 inch X 5 inch ***STD***
Opt. Carpet Runner	1111	N/A *****

Customer Colours

INVENTORY HOME\_36/  
Project: Country Lane  
Unit: 36, Phase: 1  
Model: 39-3573 B CEDARVALE

Created: 7/26/2023 14:18:28  
Locked:  
Closed:

Comment

Throughout

Switches and Plug	5796	Decora White Switches and Plugs ***STD***
Thresholds	2232	Metal Thresholds ***STD***
Underpad	1079	500 Series-Underpad ***STD***
Trim Size	8704	5 1/4 inch Baseboard and 3 inch Integrated Backbend Casings ***UPG*** / ***STD in Singles***
Trim - Paint Colour	1111	N/A *****
Walls - Paint Colour	1717	22-Wall-WARM GREY ***STD***
Comment		

Purchaser: UNSOLO INVENTORY JULY 10/24 MARILYN ROSEN JULY 10/24

INVENTORY HOME\_36 Date Decor Consultant Date

Purchaser: \_\_\_\_\_ Date M. Rosen -07-10-2024

Country Lane Date Approved





CONSTRUCTION SUMMARY

Lot: 36  
Model: 39-3573 B CEDARVALE  
Project/Phase: Country Lane / 1

Offer Worksheet	This is Possibly a Deck Grading Condition that included a deck with steps to Grade Note:
-----------------	--



CONSTRUCTION SUMMARY

Lot: 36  
Model: 39-3573 B CEDARVALE  
Project/Phase: Country Lane / 1

APPLIANCES

Invoice	Qty.	Description
1590 361,668 13Jul24	1.0	KITCHEN - APPLIANCES-CYCLONE 36 INCH WALL MOUNT CHIMNEY HOOD SS-SCB51436  SEE SPECS <b>CABINETRY-delete stove uppers; ELECTRICAL-delete std range hood; HEATING/AIR CONDITIONING-Duct change to 6 in</b>
1590  13Jul24 NoCat	1.0	- SEE APPLIANCE SPECS FOR 36" STOVE, FRIDGE, DISHWASHER, WASHER AND DRYER FOR CABINET OPENINGS

CABINETRY

Invoice	Qty.	Description
1590  13Jul24 NoCat	1.0	KITCHEN/BREAKFAST - CABINETRY - KITCHEN/SERVERY - VIKING IV - UPG
1590  13Jul24 ** NoCat	1.0	KITCHEN/BREAKFAST - HARDWOOD - KITCHEN/BREAKFAST - RED OAK 3/4 X 5 INCH - UPG  <b>CABINETRY-Raise Cabinet; CERAMICS-Delete Std Ceramics</b>
1590  13Jul24 ** NoCat	1.0	KITCHEN/BREAKFAST - CABINETRY - KITCHEN - LIGHT VALANCE WITH LIGHTING - UPG  <b>ELECTRICAL-Complete Kitchen valaance light including switch (Luminiz LED slimline strip light)</b>
1590 361,668 13Jul24 **	1.0	KITCHEN - APPLIANCES-CYCLONE 36 INCH WALL MOUNT CHIMNEY HOOD SS-SCB51436  SEE SPECS <b>CABINETRY-delete stove uppers; ELECTRICAL-delete std range hood; HEATING/AIR CONDITIONING-Duct change to 6 in</b>
1590  13Jul24 ** NoCat	1.0	SERVERY ONLY - CABINETRY - SERVERY - LIGHT VALANCE WITH LIGHTING - UPG  <b>ELECTRICAL-Complete Servery valance light including switch (Luminiz LED slimline strip light)</b>
1590  13Jul24 ** NoCat	1.0	SERVERY ONLY - HARDWOOD - SERVERY - RED OAK 3/4 X 5 INCH - UPG  <b>CABINETRY-Raise Cabinet; CERAMICS-Delete Std Ceramics</b>
1590  13Jul24 ** NoCat	1.0	ENSUITE 2 - GRANITE - ENSUITE 2 - GROUP 1 - 3/4 IN WITH STANDARD SINGLE POLISHED STRAIGHT EDGE - UPG  <b>CABINETRY-delete std countertop; GRANITE-see upgraded single hole faucet and undermount sink</b>
1590  13Jul24 NoCat	1.0	LAUNDRY ROOM - CABINETRY - OPT. LAUNDRY UPPER - VIKING III - UPG  SKETCH # 6 AND 7
1590 361,722 13Jul24	1.0	KITCHEN - CABINETRY-15B-PER UNIT 45CM WIDE PULL-OUT DOOR BASE CABINET WASTE/RECYCLE CENTRE WITH SOFT-CLOSE ([2] 35L BINS) (AVAILABLE ONLY WITH 45CM WIDE CABINET) VIKING  MOVE DISHWASHER AND SINK TOWARD BREAKFAST TO ACCOMODATE WASTE/RECYCLE DRAWERS IN ISLAND SEE SEKTCH # 4 AND 5





CONSTRUCTION SUMMARY

Lot: 36  
Model: 39-3573 B CEDARVALE  
Project/Phase: Country Lane / 1

CABINETRY

Invoice	Qty.	Description
1590 361,778 13Jul24	1.0	SHARED BATHROOM - CABINETRY-15D-VANITY BANK OF DRAWERS (3) (MAX. WIDTH 55CM) VIKING  TO BE INSTALLED BETWEEN THE SINKS SKETCH # 6 AND 7
1590 361,856 13Jul24	1.0	KITCHEN - CABINETRY-32H-WALL CABINET WITH SHELF FOR MICROWAVE (FINISHED INTERIOR) (OPENING 24INW X 13 3/4INH X 17IND) (NOT AVAILABLE IN SOME LAMINATES) VIKING  BESIDE STOVE SKETCH # 4 AND 5
1590 361,786 13Jul24	3.0	LAUNDRY ROOM OPT. - CABINETRY-1E-LAUNDRY BASE PER FOOT (CLEAN CUT LAMINATE COUNTERTOP INCLUDED) VIKING  AKWRCH # 6 AND 7
1590 361,780 13Jul24	1.0	MASTER ENSUITE - CABINETRY-16D-VANITY BANK OF DRAWERS (3) (60CM TO 90CM WIDE) VIKING  TO BE INSTALLED BETWEEN THE SINKS SKETCH # 6 AND 7
1590 361,716 13Jul24	2.0	KITCHEN - CABINETRY-10B+8B-KITCHEN POTS AND PANS (3) DRAWERS WITH SOFT-CLOSE TANDEMBOX DRAWERS (WIDTH MIN. 60CM/MAX. 90CM) (SIZE SUBJECT TO FLOOR PLAN) VIKING  ONE SET ON EACH SIDE OF 36" STOVE SKETCH # 4 AND 5
1590 362,113 13Jul24 **	5.0	- PLUMBING-AMERICAN STANDARD-SINK OPTIONS-UNDERMOUNT SINK-OVALYN MODEL 0496 221 020 (19 INCH X 16 INCH) -  MASTER ENSUITE X 2; SHARED ENSUITE X 2; ENSUTIE 2 X 1 <b>GRANITE-cutout to accommodate undermount sinks SEE SPECS</b>



CONSTRUCTION SUMMARY

Lot: 36  
Model: 39-3573 B CEDARVALE  
Project/Phase: Country Lane / 1

CERAMICS

Invoice	Qty.	Description
1590  13Jul24 NoCat	1.0	KITCHEN/BREAKFAST - CERAMICS - KITCHEN/BREAKFAST - BACKSPLASH INCLUDING BEHIND CHIMNEY HOOD FAN AREA - UPG 3
1590  13Jul24 ** NoCat	1.0	KITCHEN/BREAKFAST - HARDWOOD - KITCHEN/BREAKFAST - RED OAK 3/4 X 5 INCH - UPG  <b>CABINETRY-Raise Cabinet; CERAMICS-Delete Std Ceramics</b>
1590  13Jul24 ** NoCat	1.0	SERVERY ONLY - HARDWOOD - SERVERY - RED OAK 3/4 X 5 INCH - UPG  <b>CABINETRY-Raise Cabinet; CERAMICS-Delete Std Ceramics</b>
1590  13Jul24 NoCat	1.0	FOYER - CERAMICS - FOYER - OV.CH.TPE.1224 12 X 24 - 2 - UPG
1590  13Jul24 NoCat	1.0	POWDER ROOM - CERAMICS - POWDER ROOM - OV.CH.TPE.1224 - 2 - UPG
1590  13Jul24 NoCat	1.0	MUD ROOM - CERAMICS - MUD ROOM - OV.CH.TPE.1224 - 2 - UPG
1590  13Jul24 NoCat	1.0	MASTER ENSUITE - CERAMICS - MASTER ENSUITE - NA.SP.WHC.1224 - 12 X 4 - 3
1590  13Jul24 NoCat	1.0	SERVERY ONLY - CERAMICS - SERVERY - BACKSPLASH UPG 3 - UPG
1590  13Jul24 NoCat	1.0	LAUNDRY ROOM - CERAMICS - MUD ROOM - OV.CH.TPE.1224 - 2 - UPG

CONCRETE AND DRAIN

Invoice	Qty.	Description
1528 362,391 09Oct23 **	1.0	FINISHED BASEMENT FAMILY (REC) ROOM - PLUMBING-OPTIONAL EXTRA-ROUGH- IN FOR FUTURE WET BAR -  SKETCH # 1 <b>CONCRETE and DRAIN-Notify</b>







CONSTRUCTION SUMMARY

Lot: 36  
Model: 39-3573 B CEDARVALE  
Project/Phase: Country Lane / 1

ELECTRICAL

Invoice	Qty.	Description
1528 361,960 09Oct23	1.0	GREAT ROOM - ELECTRICAL-OUTLET-EXTRA WALL INTERIOR OUTLET ON EXISTING CIRCUIT (DOES NOT INCLUDE KITCHEN OUTLETS)  INSTALL ABOVE FIREPLACE CENTERED 70" +/- FROM FLOOR SKETCH # 2
1528 361,928 09Oct23	1.0	- ELECTRICAL-200 AMP SERVICE
1528 361,934 09Oct23	1.0	- ELECTRICAL-CAR CHARGER-2 INCH CONDUIT WITH 8X8 BOX FOR FUTURE CAR CHARGER
1528 361,969 09Oct23	1.0	KITCHEN - ELECTRICAL-RELOCATION OF SWITCHES/LIGHTS (MUST SPECIFY LOCATION)-NOTE: PLUGS CANNOT BE RELOCATED- MUST PURCHASE ADDITIONAL OUTLET.  RELOCATE STANDARD KITCHEN LIGHT CENTERED +/- ABOVE KITCHEN ISLAND SKETCH # 2
1528 361,968 09Oct23	1.0	UPPER HALL - ELECTRICAL-REINFORCE CELING BOX TO HOLD A LIGHT FIXTURE UP TO 75LBS  FOR CAPPED CEILING IN OPEN TO BELOW AREA SKETCH # 3
1528 361,973 09Oct23	1.0	UPPER HALL - ELECTRICAL-SWITCH-3-WAY SWITCH INCLUDING A CEILING BOX ROUGH IN ADDITIONAL  CEILING BOX IN OPEN TO BELOW AREA - LOCATE ONE SWITCH ON MAIN FLOOR AND ONE ON SECOND FLOOR HALL SKETCH # 2 AND 3
1528  09Oct23 NoCat	1.0	- Choice of 20 LED pot lights in finished areas (Second Floor Potlight(s) Require Smooth Ceiling) DRYWALL-Drywall Ceiling cutouts for potlights FRAMING-Frame to accommodate potlights  4 X LIVING ROOM ON SEPARATE SWITCH 4 X DINING ROOM ON SEPARATE SWITCH 6 X KITCHEN ON SEPARATE SWITCH 6 X GREAT ROOM ON SEPARATE SWITCH SKETCH # 2
1528 361,964 09Oct23	1.0	FINISHED BASEMENT FAMILY (REC) ROOM - ELECTRICAL-POTLIGHT (LOWER LEVEL) BUNDLE-8 X 4 INCH SLIM RECESSED LED DOWNLIGHT WHITE TRIM INCLUDES 2 SWITCHES NOTE: LOCATION MAY VARY FROM REQUEST DEPENDS ON JOIST PLACEMENT STANDARD FAMILY ROOM LIGHTS TO REMAIN SKETCH # 1
1528 362,070 09Oct23 **	1.0	KITCHEN - HEATING/AIR-ROUGH-IN GAS LINE FOR GAS STOVE AT MAIN FLOOR (SEE SPECS) (HOOK-UP NOT INCLUDED) LEAVE STANDARD 120 VOLT ELECTRICAL OUTLET ON A SEPARATE CIRCUIT. * SPECIFY IF STANDARD 220V WILL STAY OR BE RELOCATED STANDARD 220V WILL STAY
1590  13Jul24 ** NoCat	1.0	KITCHEN/BREAKFAST - CABINETRY - KITCHEN - LIGHT VALANCE WITH LIGHTING - UPG  <b>ELECTRICAL-Complete Kitchen valaance light including switch (Luminiz LED slimline strip light)</b>
1590 361,668 13Jul24 **	1.0	KITCHEN - APPLIANCES-CYCLONE 36 INCH WALL MOUNT CHIMNEY HOOD SS-SCB51436  SEE SPECS <b>CABINETRY-delete stove uppers; ELECTRICAL-delete std range hood; HEATING/AIR CONDITIONING-Duct change to 6 in</b>
1590  13Jul24 ** NoCat	1.0	SERVERY ONLY - CABINETRY - SERVERY - LIGHT VALANCE WITH LIGHTING - UPG  <b>ELECTRICAL-Complete Servery valance light including switch (Luminiz LED slimline strip light)</b>



CONSTRUCTION SUMMARY

Lot: 36  
Model: 39-3573 B CEDARVALE  
Project/Phase: Country Lane / 1

ELECTRICAL

Invoice	Qty.	Description
1590 361,957 13Jul24	1.0	KITCHEN - ELECTRICAL-OUTLET-EXTRA WALL INTERIOR OUTLET (120V/15A) ON A SEPARATE CIRCUIT (ON ARCFault)  FOR NEW MICROWAVE SHELF ( NOTE: 120V WITH GAS R/I WILL BE ON SEPARATE CIRCUIT WITH HOODFAN) SLETCH # 4 AND 5
1590 361,856 13Jul24 **	1.0	KITCHEN - CABINETRY-32H-WALL CABINET WITH SHELF FOR MICROWAVE (FINISHED INTERIOR) (OPENING 24INW X 13 3/4INH X 17IND) (NOT AVAILABLE IN SOME LAMINATES) VIKING  BESIDE STOVE SKETCH # 4 AND 5

FRAMING

Invoice	Qty.	Description
1528  09Oct23 ** NoCat	1.0	- Choice of 20 LED pot lights in finished areas (Second Floor Potlight(s) Require Smooth Ceiling) DRYWALL-Drywall Ceiling cutouts for potlights FRAMING-Frame to accommodate potlights  4 X LIVING ROOM ON SEPARATE SWITCH 4 X DINING ROOM ON SEPARATE SWITCH 6 X KITCHEN ON SEPARATE SWITCH 6 X GREAT ROOM ON SEPARATE SWITCH SKETCH # 2
1528 361,964 09Oct23 **	1.0	FINISHED BASEMENT FAMILY (REC) ROOM - ELECTRICAL-POTLIGHT (LOWER LEVEL) BUNDLE-8 X 4 INCH SLIM RECESSED LED DOWNLIGHT WHITE TRIM INCLUDES 2 SWITCHES NOTE: LOCATION MAY VARY FROM REQUEST DEPENDS ON JOIST PLACEMENT STANDARD FAMILY ROOM LIGHTS TO REMAIN SKETCH # 1

GRANITE

Invoice	Qty.	Description
1590  13Jul24 NoCat	1.0	KITCHEN/SERVERY - GRANITE - KITCHEN/SERVERY - COUNTERTOP GROUP 2 MITERED EDGE - 2
1590  13Jul24 NoCat	1.0	MASTER ENSUITE - GRANITE - MASTER ENSUITE - COUNTERTOP GROUP 2 MITERED EDGE - 2
1590  13Jul24 NoCat	1.0	SHARED BATHROOM - GRANITE - SHARED ENSUITE - GROUP 1 - 3/4 IN WITH STANDARD SINGLE POLISHED STRAIGHT EDGE - UPG  <b>CABINETRY-delete std countertop; GRANITE-see std faucet and upgraded undermount sink specs</b>
1590  13Jul24 NoCat	1.0	ENSUITE 2 - GRANITE - ENSUITE 2 - GROUP 1 - 3/4 IN WITH STANDARD SINGLE POLISHED STRAIGHT EDGE - UPG  <b>CABINETRY-delete std countertop; GRANITE-see upgraded single hole faucet and undermount sink</b>
1590 362,113 13Jul24 **	5.0	- PLUMBING-AMERICAN STANDARD-SINK OPTIONS-UNDERMOUNT SINK-OVALYN MODEL 0496 221 020 (19 INCH X 16 INCH) -  MASTER ENSUITE X 2; SHARED ENSUITE X 2; ENSUTIE 2 X 1 <b>GRANITE-cutout to accommodate undermount sinks SEE SPECS</b>
1590 362,007 13Jul24	5.0	- GRANITE-GRANITE CUTOUT WITH STRAIGHT EDGE POLISH TO ACCOMMODATE UNDER MOUNT VANITY SINK  MASTER ENSUITE X 2; SHARED ENSUITE X 2; ENSUITE 2 X 1





CONSTRUCTION SUMMARY

Lot: 36  
Model: 39-3573 B CEDARVALE  
Project/Phase: Country Lane / 1

HARDWOOD

Invoice	Qty.	Description
1590  13Jul24 NoCat	1.0	KITCHEN/BREAKFAST - HARDWOOD - KITCHEN/BREAKFAST - RED OAK 3/4 X 5 INCH - UPG  <b>CABINETRY-Raise Cabinet; CERAMICS-Delete Std Ceramics</b>
1590  13Jul24 NoCat	1.0	SERVERY ONLY - HARDWOOD - SERVERY - RED OAK 3/4 X 5 INCH - UPG  <b>CABINETRY-Raise Cabinet; CERAMICS-Delete Std Ceramics</b>

HEATING / AIR CONDITIONING

Invoice	Qty.	Description
1528 362,070  09Oct23	1.0	KITCHEN - HEATING/AIR-ROUGH-IN GAS LINE FOR GAS STOVE AT MAIN FLOOR (SEE SPECS) (HOOK-UP NOT INCLUDED) LEAVE STANDARD 120 VOLT ELECTRICAL OUTLET ON A SEPARATE CIRCUIT. * SPECIFY IF STANDARD 220V WILL STAY OR BE RELOCATED STANDARD 220V WILL STAY
1590 361,668 13Jul24 **	1.0	KITCHEN - APPLIANCES-CYCLONE 36 INCH WALL MOUNT CHIMNEY HOOD SS-SCB51436  SEE SPECS <b>CABINETRY-delete stove uppers; ELECTRICAL-delete std range hood; HEATING/AIR CONDITIONING-Duct change to 6 in</b>

PAINTING

Invoice	Qty.	Description
1528 362,423  09Oct23 **	1.0	- DRYWALL - SMOOTH CEILINGS - BASEMENT - UPG  <b>PAINTING-Paint Smooth Ceiling</b>

PLUMBING

Invoice	Qty.	Description
1528 362,391  09Oct23	1.0	FINISHED BASEMENT FAMILY (REC) ROOM - PLUMBING-OPTIONAL EXTRA-ROUGH- IN FOR FUTURE WET BAR -  SKETCH # 1 <b>CONCRETE and DRAIN-Notify</b>
1590 362,113 13Jul24	5.0	- PLUMBING-AMERICAN STANDARD-SINK OPTIONS-UNDERMOUNT SINK-OVALYN MODEL 0496 221 020 (19 INCH X 16 INCH) -  MASTER ENSUITE X 2; SHARED ENSUITE X 2; ENSUTIE 2 X 1 <b>GRANITE-cutout to accommodate undermount sinks SEE SPECS</b>

SECURITY

Invoice	Qty.	Description
1528 362,400  09Oct23	1.0	- SECURITY-SECURITY CAMERA ROUGH-IN  TO BE INSTALLED AT REAR OF HOUSE SKETCH # 2

The Cedarvale

ELEVATION B: 4,478 SQ. FT.

{ Includes 905 sq. ft. of finished Lower Level }

THE TRAILS OF  
COUNTRY LANE

39-3573 ELEV.B

Sketch # 1

8 X POTLIGHTS  
STANDARD FAMILY  
ROOM LIGHTS TO  
REMAIN

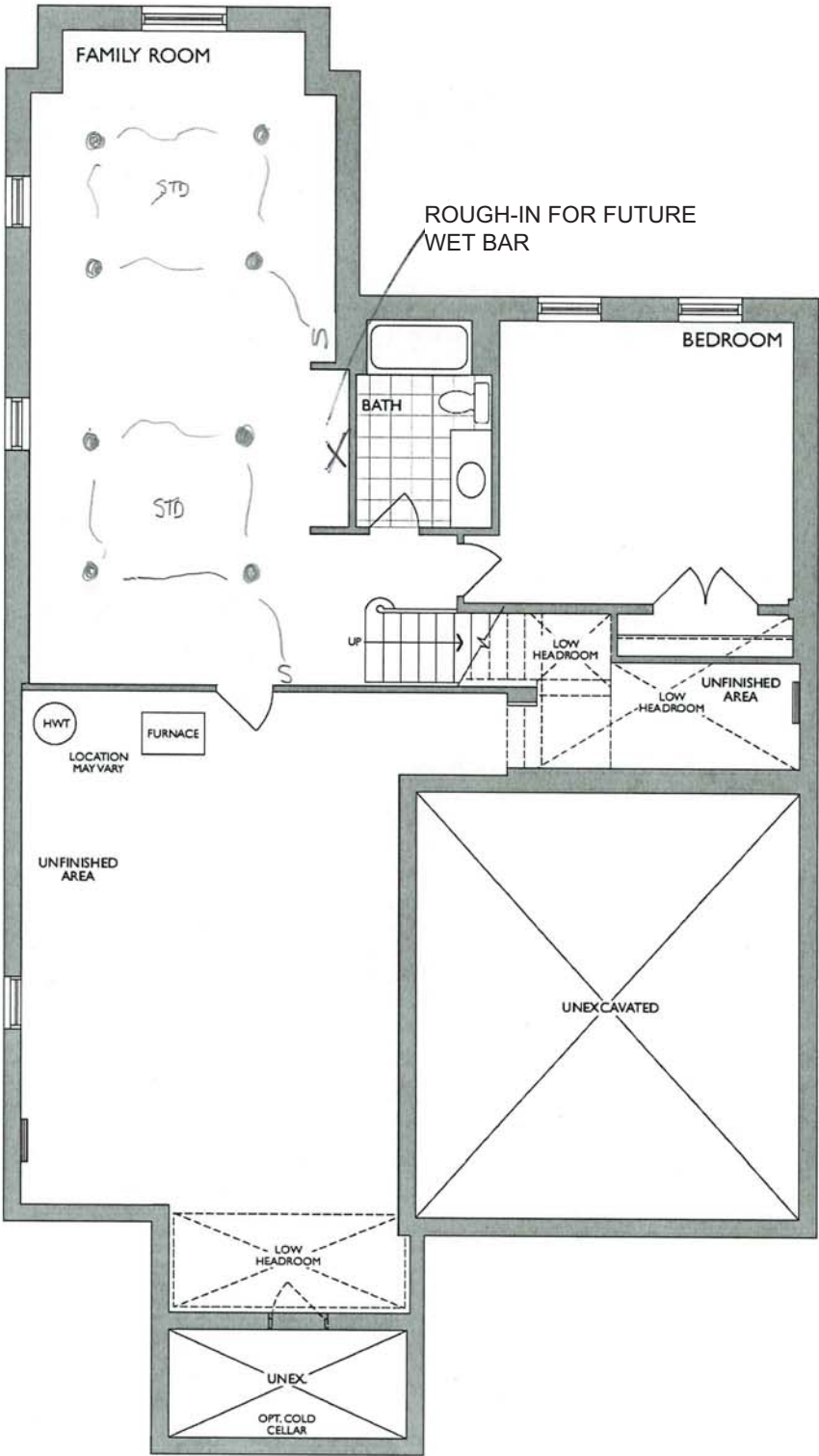

LOWER LEVEL  
ELEV. B

The Cedarvale

ELEVATION B: 4,478 SQ. FT.  
{ Includes 905 sq. ft. of finished Lower Level }

THE TRAILS OF  
COUNTRY LANE

Sketch # 2

39-3573 ELEV.B

\*\*\* SEE SKETCH #4 FOR MORE  
INFORMATION ON GROUND FLOOR  
\*\*\* SKETCH #5 FOR MORE KITCHEN  
DETAILS

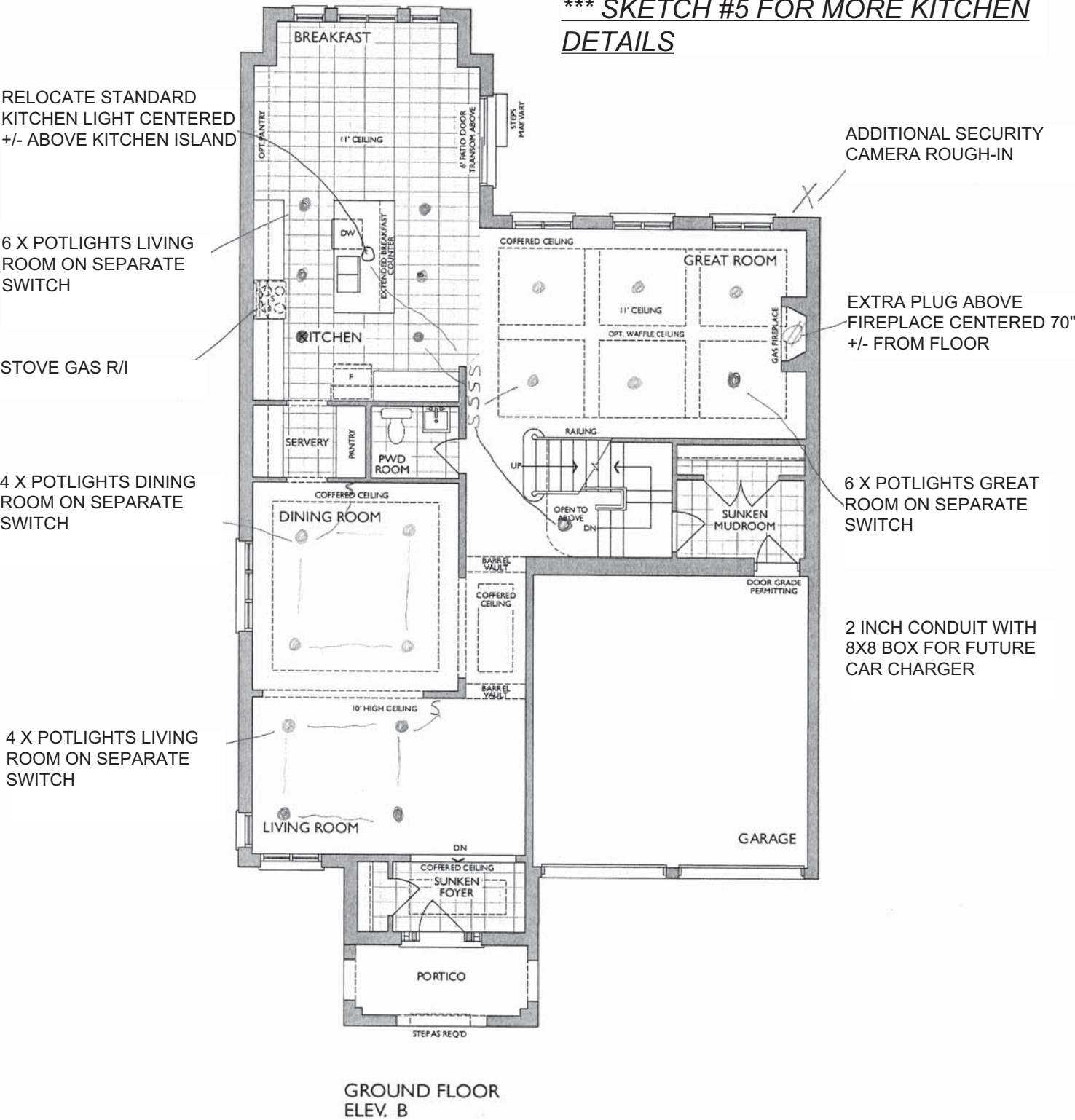

\* Coffered ceiling is standard in this Great Room for this model  
\* added Opt. Waffle ceiling in the Great Room

\* Floor plan may vary due to grading conditions.



The Cedarvale

ELEVATION B: 4,478 SQ. FT.  
{ Includes 905 sq. ft. of finished Lower Level }

THE TRAILS OF  
COUNTRY LANE

39-3573 ELEV.B

Sketch #3

\*\*\* SEE SKETCH #6 FOR MORE  
INFORMATION ON SECOND FLOOR

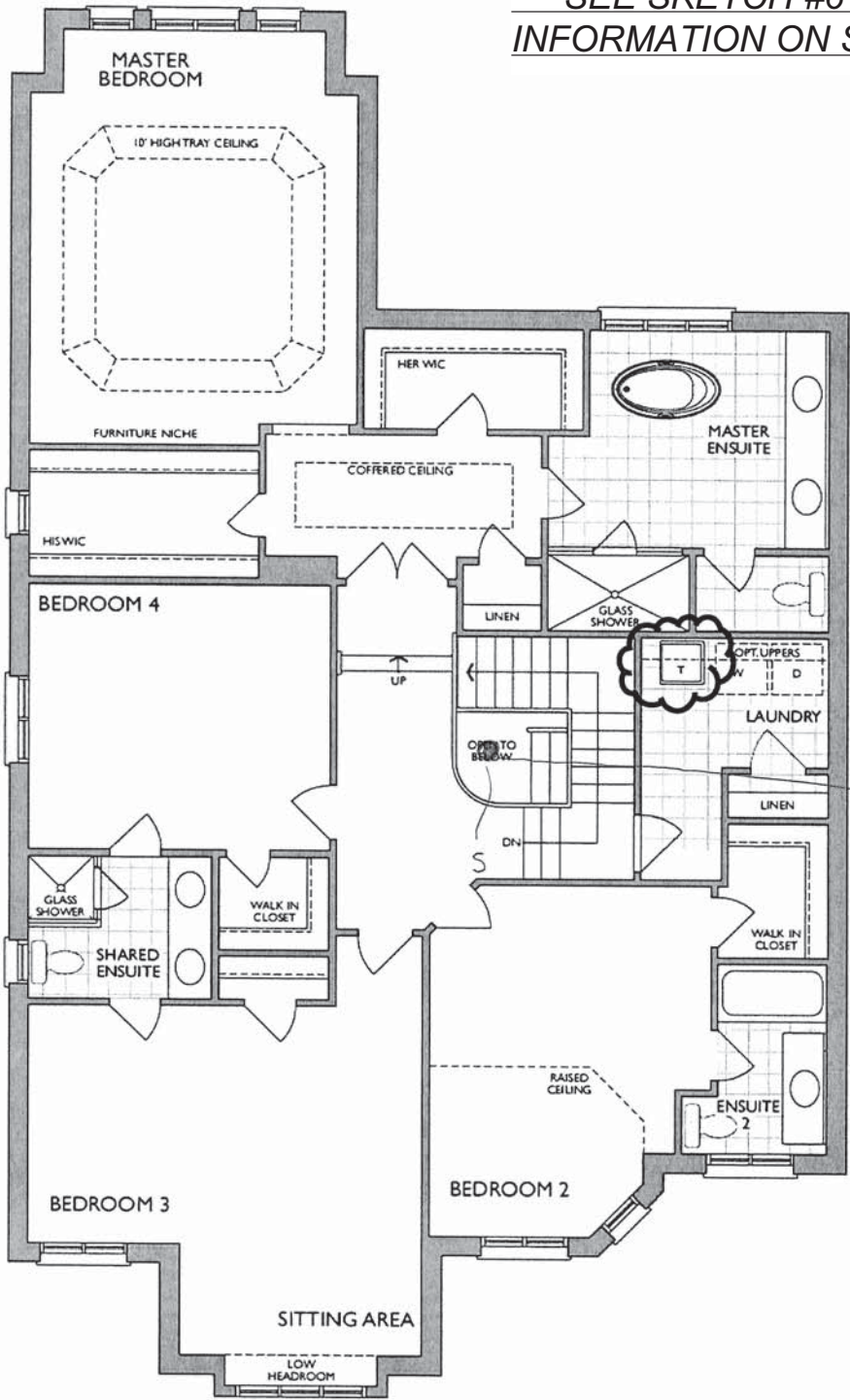

REINFORCE CAPPED  
CEILING BOX TO HOLD A  
LIGHT FIXTURE UP TO  
75LBS ON NEW 3-WAY  
SWITCH

SECOND FLOOR  
ELEV. B

\* Opt. Uppers extends over the laundry tub

The Cedarvale

ELEVATION B: 4,478 SQ. FT.  
{ Includes 905 sq. ft. of finished Lower Level }

Sketch #4

39-3573 ELEV.B

COUNTRY LANE

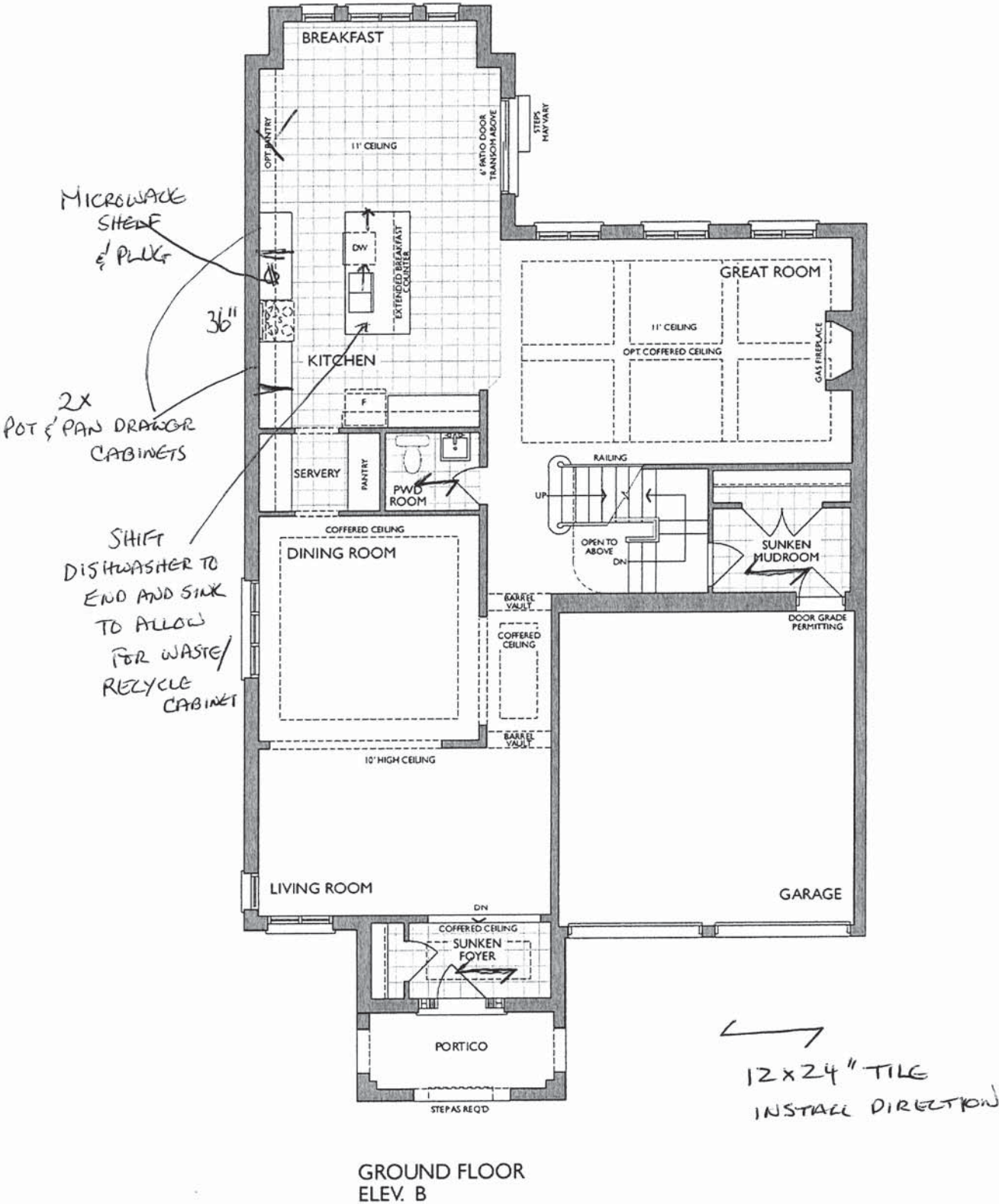



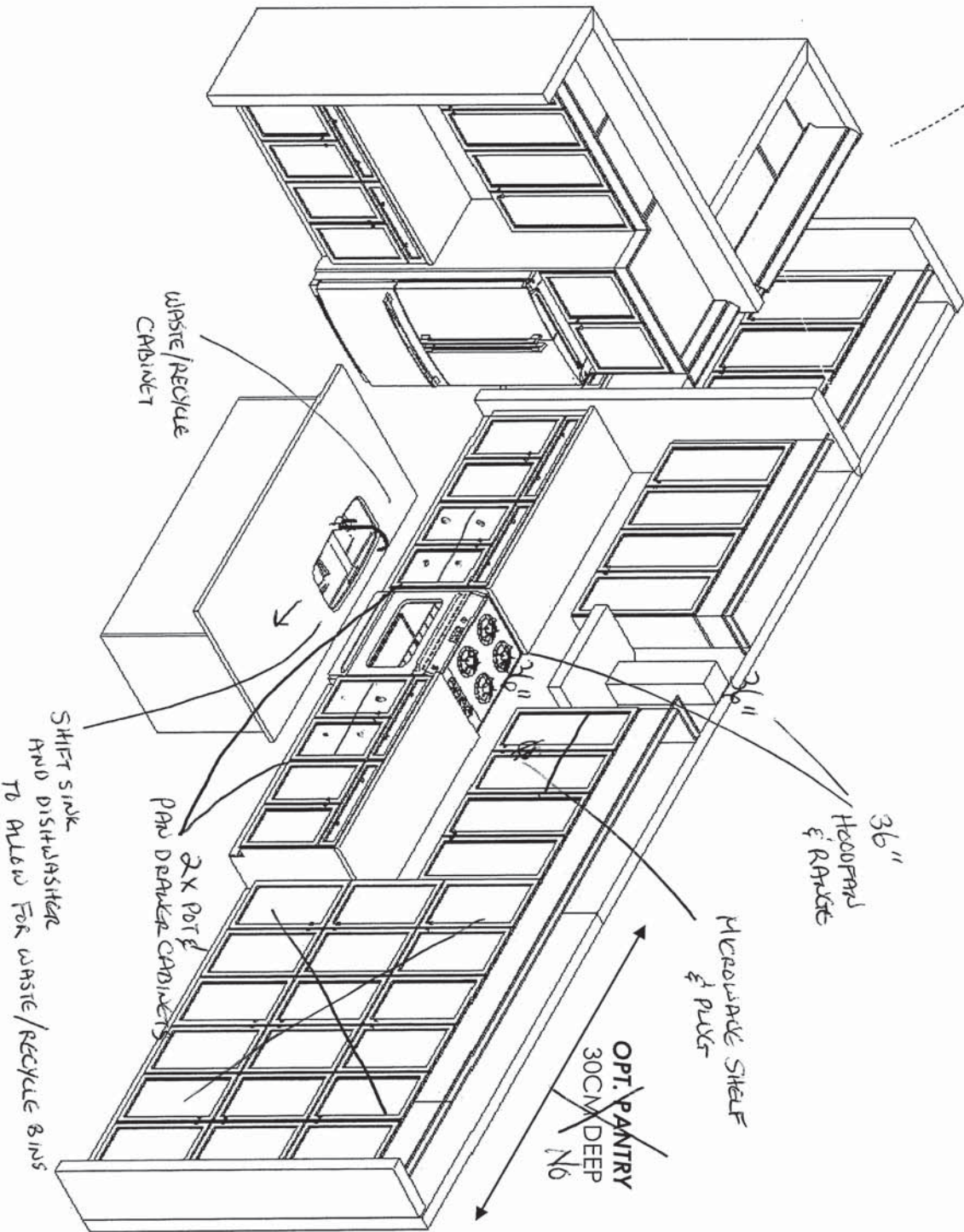
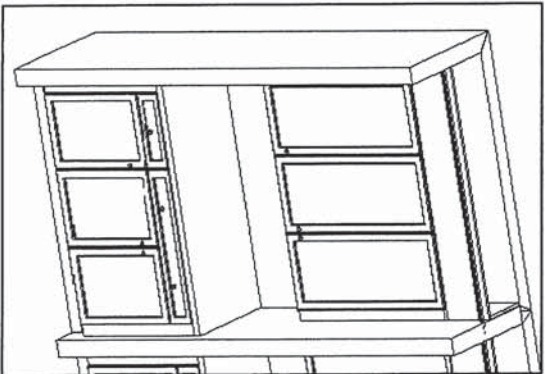
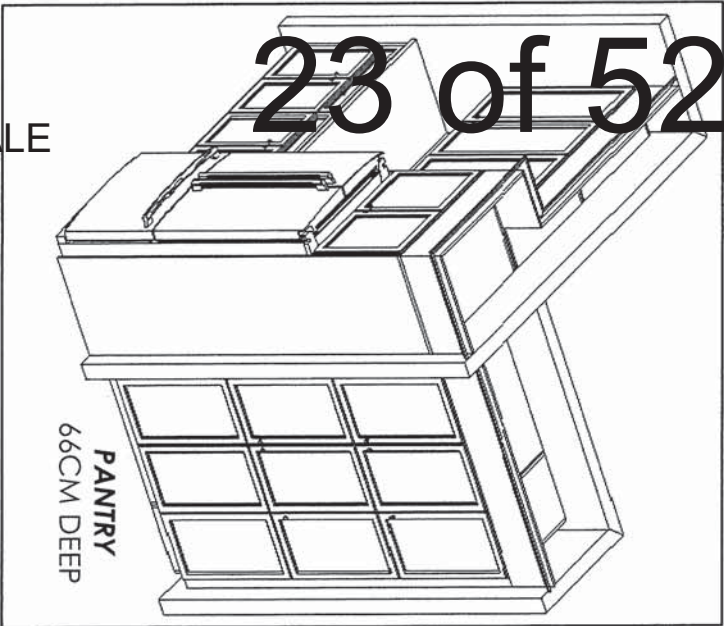

Project: Country Lane  
Unit: 36, Phase: 1  
Model: 39-3573 B CEDARVALE

This sketch is for DESIGN PURPOSES ONLY – It is not meant to be an exact rendition.



F R E N D E L  
K I T C H E N S L I M I T E D  
1350 Shawan Drive, Mississauga, ON L4W 1C5

HEATHWOOD HOMES  
COUNTRY LANE, WHITBY

MODEL: 39-3573 (4504)  
THE CLASSIC SERIES

Standard Features:

- Tandem Box Soft Close Drawers
- Blumotion Hinges for Doors
- Crown Moulding & fascia
- Top Drawer Construction
- Deep Fridge Upper w/Deep Panel
- Tall upper Cabinets

Drawn By: Sepiden B  
Date: April 8, 2024  
Revision:  
Scale: Not To Scale

Approved By Builder:

Date:

4/8/2024



The Cedarvale

ELEVATION B: 4,478 SQ. FT.  
{ Includes 905 sq. ft. of finished Lower Level }

Sketch # 6

39-3573 ELEV.B

COUNTRY LANE

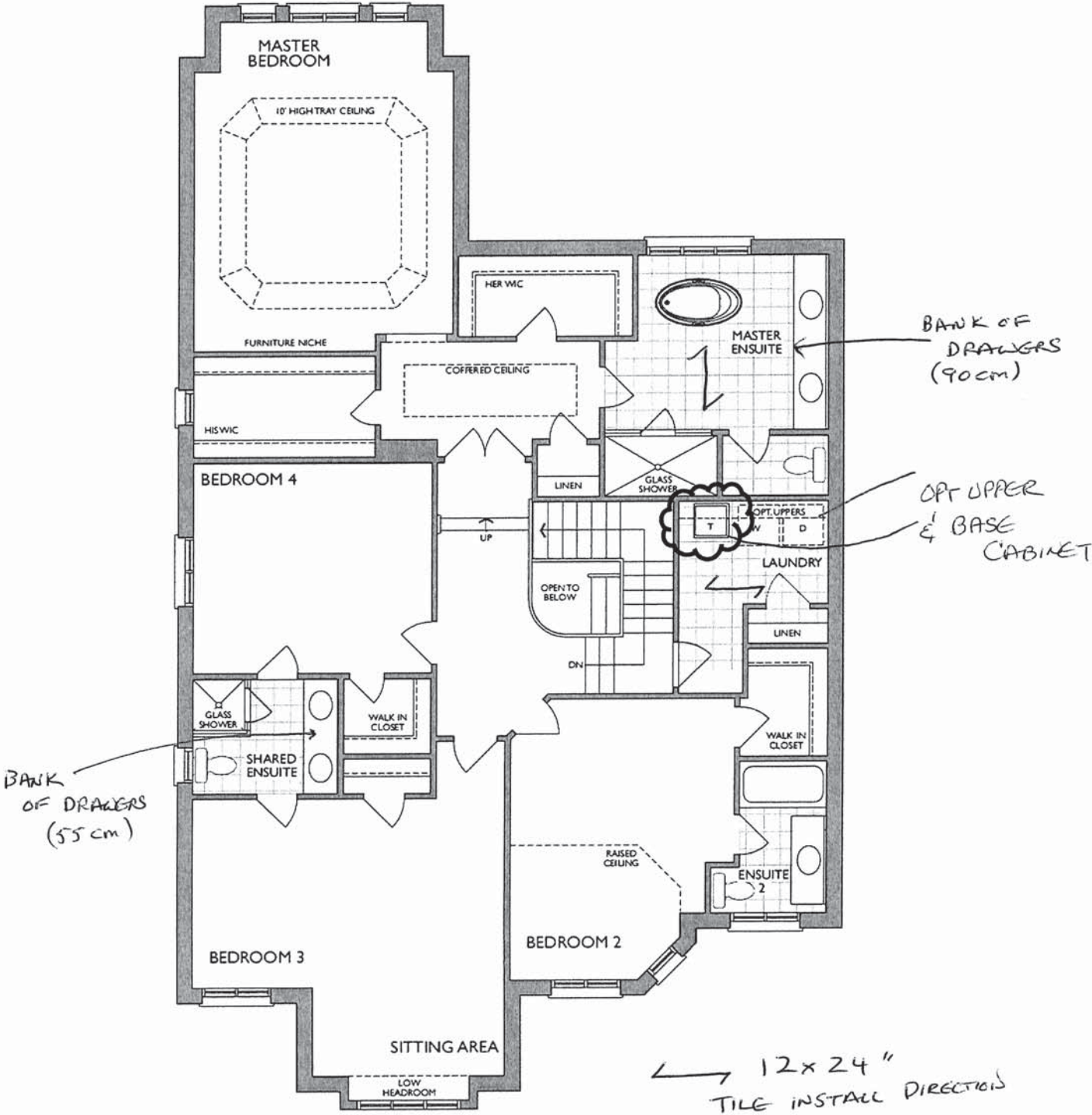

SECOND FLOOR  
ELEV. B

\* Opt. Uppers extends over the laundry tub

Sketch #

Project: Country Lane  
Unit: 36, Phase: 1  
Model: 39-3573 B CEDARVALE

MASTER ENSUITE  
2nd FLR

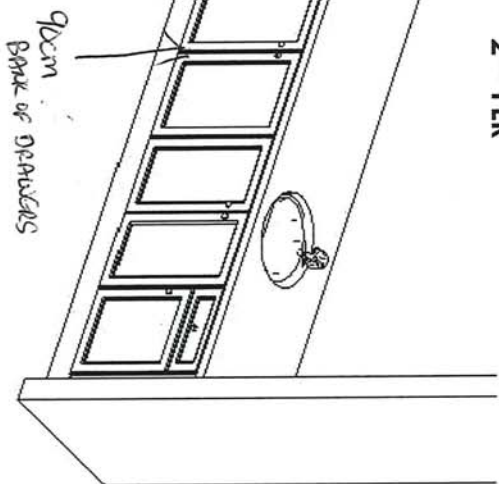

MAIN/SHARED BATH  
2nd FLR

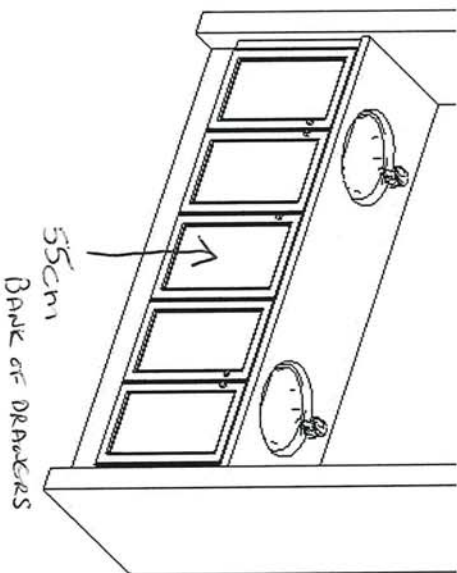

ENSUITE 2  
2nd FLR

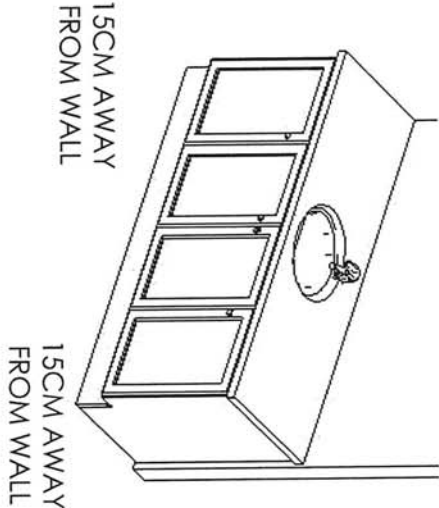

LAUNDRY  
2nd FLR

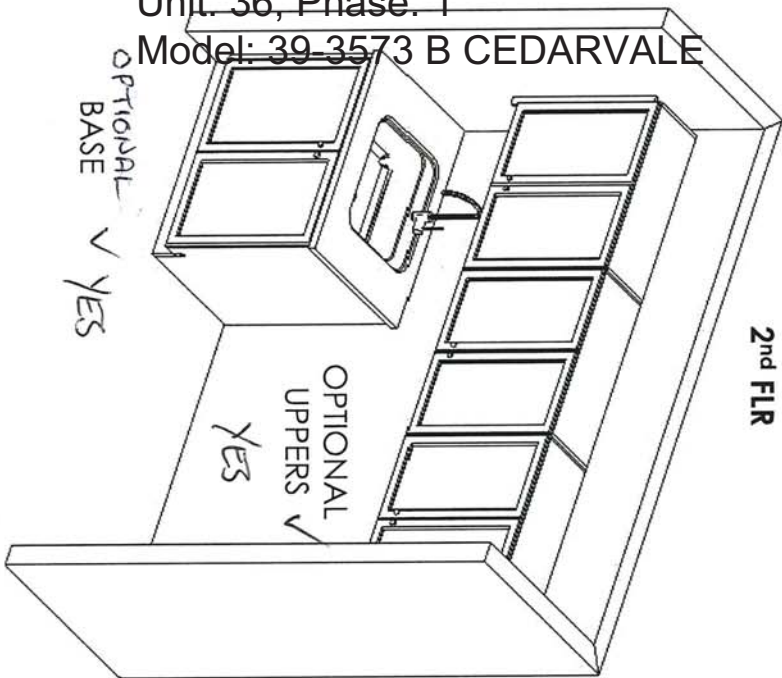

BASEMENT  
BATH

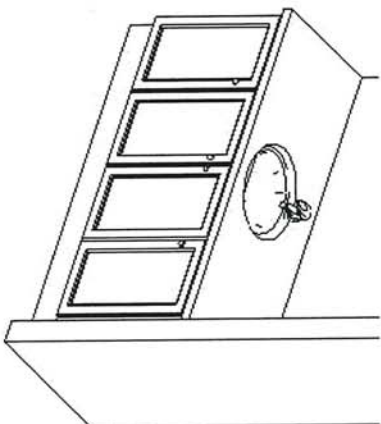

This sketch is for DESIGN PURPOSES ONLY – It is not meant to be an exact rendition.



F R E N D E L  
K I T C H E N ' S L I M I T E D  
1350 Shawson Drive, Mississauga, ON L4W 1C5

HEATHWOOD HOMES  
COUNTRY LANE, WHITBY

MODEL: 39-3573 (4504)  
THE CLASSIC SERIES

Standard Features:

- Blum Metabox Drawers
- Blum Clip On Hinges
- Top Drawer in Master Ensuite

Drawn By: Sepideh B  
Date: April 8, 2024  
Revision:  
Scale: Not To Scale

Approved By Builder:

Date:



**NFAS NF17 Mantel**



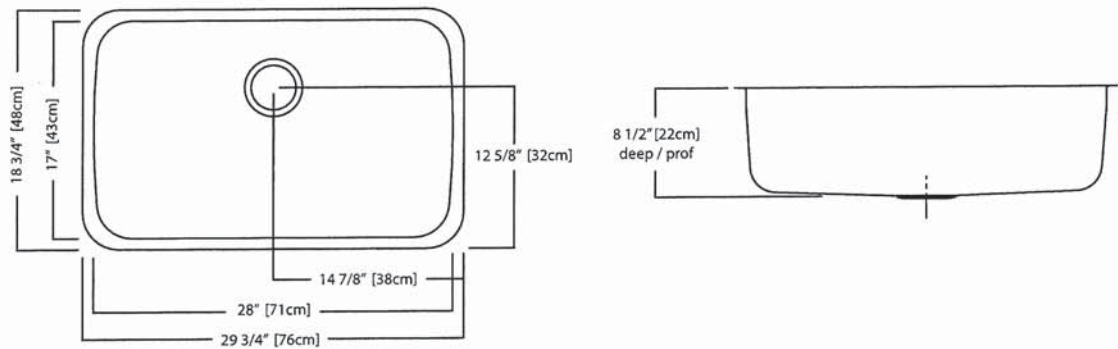
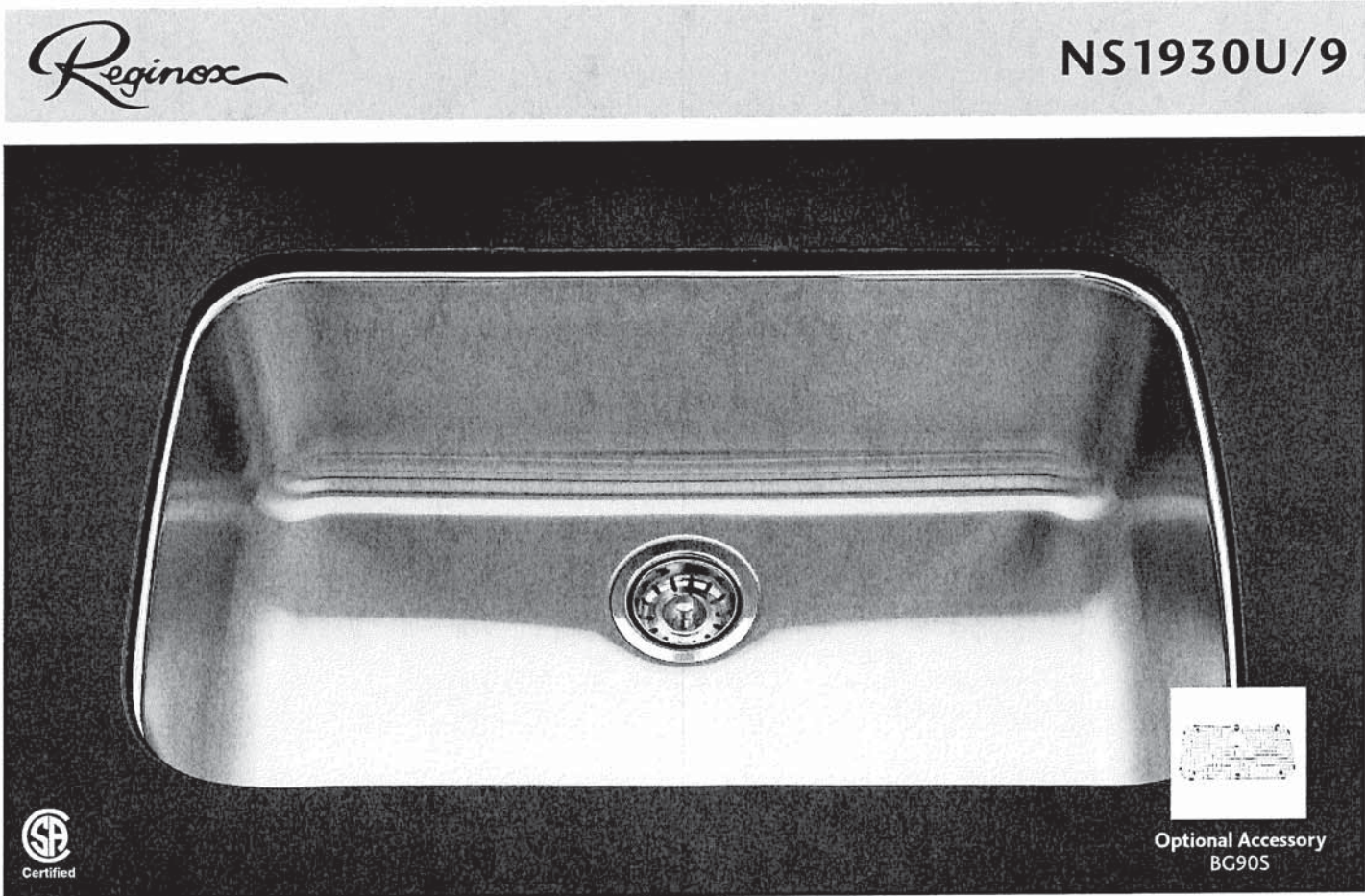

NS1930U/9 SPECIFICATION

Model NS1930U/9 is a single bowl, undermount sink manufactured for Franke Kindred Canada Limited from 18 gauge, 18-10 stainless steel. Product has mirror finished rim and brush finished bowl. Sink is fully undercoated. Basket strainer waste fitting (3 1/2", 89 mm) are included. Sink is backed with a limited buyer lifetime warranty.

- O.D. 18 3/4" x 29 3/4" x 8 1/2" (48 x 76 x 22 cm)
- Recommended for minimum 36" cabinet



Specifications

FAUCET DESCRIPTION

- Reflex™ pulldown system offers smooth operation, easy movement and secure docking
- Power Clean™ spray technology
- Metal construction with various finishes identified by suffix
- Quick connect installation
- Pulldown spray with 68" braided hose
- Flexible supply lines with 3/8" compression fittings
- High arc spout provides height and reach to fill or clean large pots while pulldown wand provides the maneuverability for cleaning or rinsing
- 360° rotating spout
- Faucet designed for handle to be mounted on right side only

OPERATION

- Lever style handle
- Temperature controlled by 100° arc of handle travel
- Operates with less than 5 lbs. of force
- Operates in stream or spray mode in the pullout or retracted position

FLOW

- Flow is limited to 1.5 gpm (5.7 L/min) max at 60 psi

CARTRIDGE

- 1255™ Duralast™ cartridge

STANDARDS

- Third party certified to IAPMO Green, ASME A112.18.1/CSA B125.1 and all applicable requirements therein including NSF 61/9G & 372
- Meets CalGreen and Georgia SB370 requirements
- Complies with California Proposition 65 and with the Federal Safe Drinking Water Act
- The backflow protection system in the device consists of two independently operating check valves, a primary and a secondary which prevent backflow

- ADA  for lever handle

WARRANTY

- Lifetime limited warranty against leaks, drips and finish defects to the original homeowner
  - 10 year limited warranty when used in a multifamily installation
  - 5 year limited warranty when used in a commercial installation
- Visit [www.moen.com/support](http://www.moen.com/support) for complete details and limitations

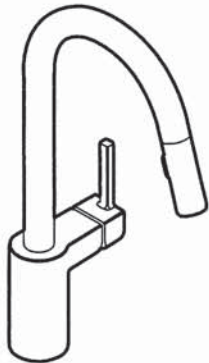

**ALIGN™**  
Single Handle High Arc  
Pulldown Kitchen Faucet

Models: 7565 series

**NOTE:** THIS FAUCET IS DESIGNED TO BE INSTALLED  
THROUGH 1 HOLE, 1-1/2" (38mm) MIN. DIA.  
(OPTIONAL 3-HOLE ESCUTCHEON 141002 AVAILABLE)

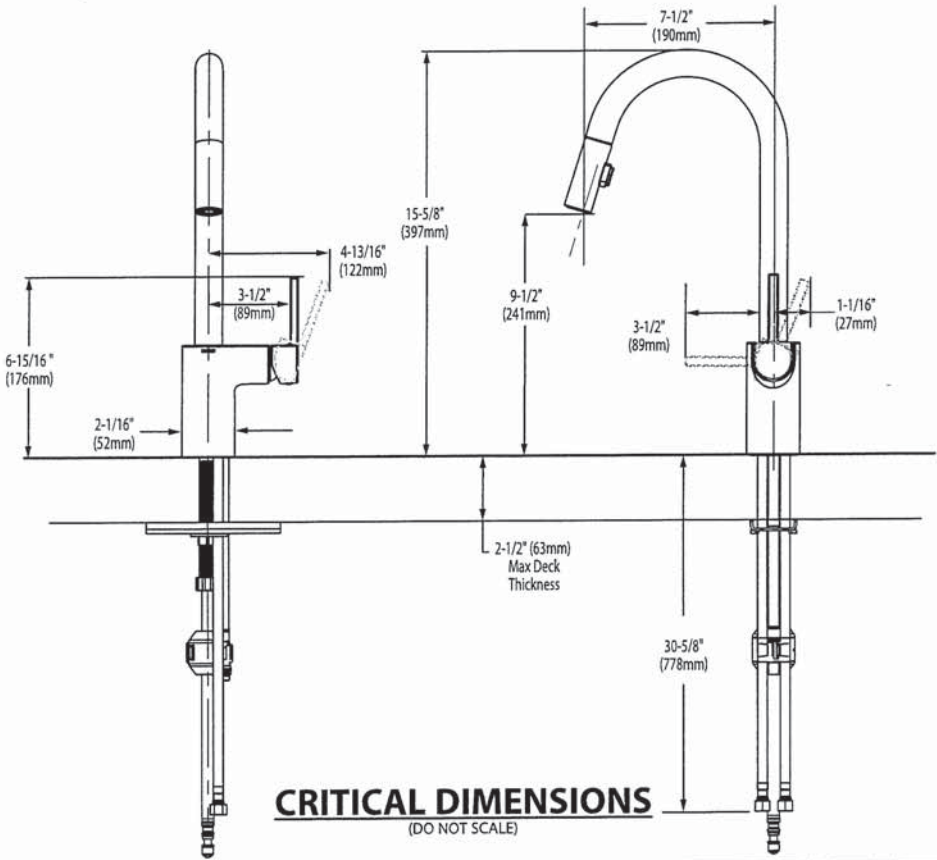

FOR MORE INFORMATION CALL: 1-800-BUY-MOEN  
[www.moen.com](http://www.moen.com)





 BARRIER FREE (ABOVE COUNTER OR DROP-IN ONLY)

**BOULEVARD®**  
**PEDESTAL SINK**  
VITREOUS CHINA

**BOULEVARD® PEDESTAL SINK**

- ☐ ~~0641.800~~ Faucet holes on 8" (203mm) centers (Illustrated)
- STD ☐ **0641.400** Faucet holes on 4" (102mm) centers
- ☐ ~~0641.100~~ Center hole only
- Classic styled rectangular pedestal lavatory
  - Vitreous china
  - Rear overflow
  - Supplied with mounting kit
  - Right Height® for greater comfort during use
  - Faucet ledge with large deck area (faucet not included)
  - **Design coordinates with Boulevard® Toilet**
  - Basin has flat bottom to also allow use as an **above counter** sink or a **drop-in** sink (with u-shaped cut out)

**Nominal Dimensions:**

24" x 19" x 35-1/2"  
(610 x 483 x 902mm)

- ☐ **0641.008** Pedestal top-8" (203mm) centers
- ☐ **0641.004** Pedestal top-4" (102mm) centers
- ☐ **0641.001** Pedestal top-center hole only
- ☐ **0010.000** Pedestal only

**Bowl sizes:**

17" (432mm) wide,  
12-1/2" (318mm) front to back,  
5" (127mm) deep

**Compliance Certifications -**

**Meets or Exceeds the Following Specifications:**

- ASME A112.19.2 - 2008/CSA B45.1-08



SEE REVERSE FOR ROUGHING-IN DIMENSIONS

**To Be Specified:**

- ☐ Color: ☐ White ☐ Linen
- ☐ Faucet Finish:
- ☐ Supplies:
- ☐ 1-1/4" Trap:
- ☐ Nipple:

\* See faucet section for additional models available



American  
Standard

**BOULEVARD®**  
**PEDESTAL SINK**  
VITREOUS CHINA

 **BARRIER FREE (ABOVE COUNTER OR DROP-IN ONLY)**

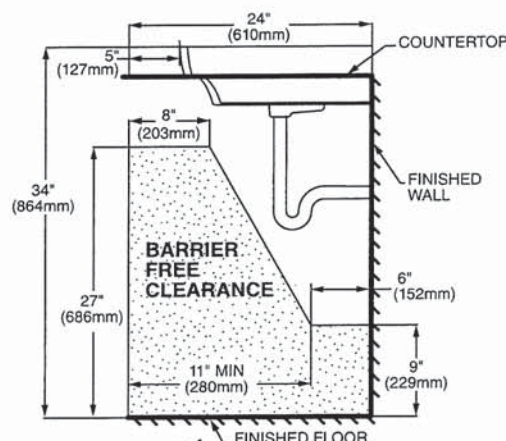
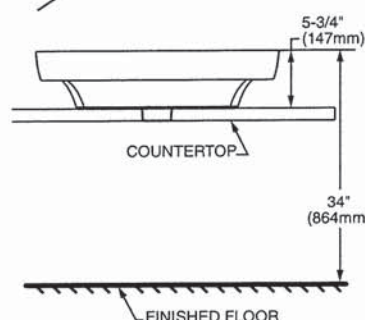
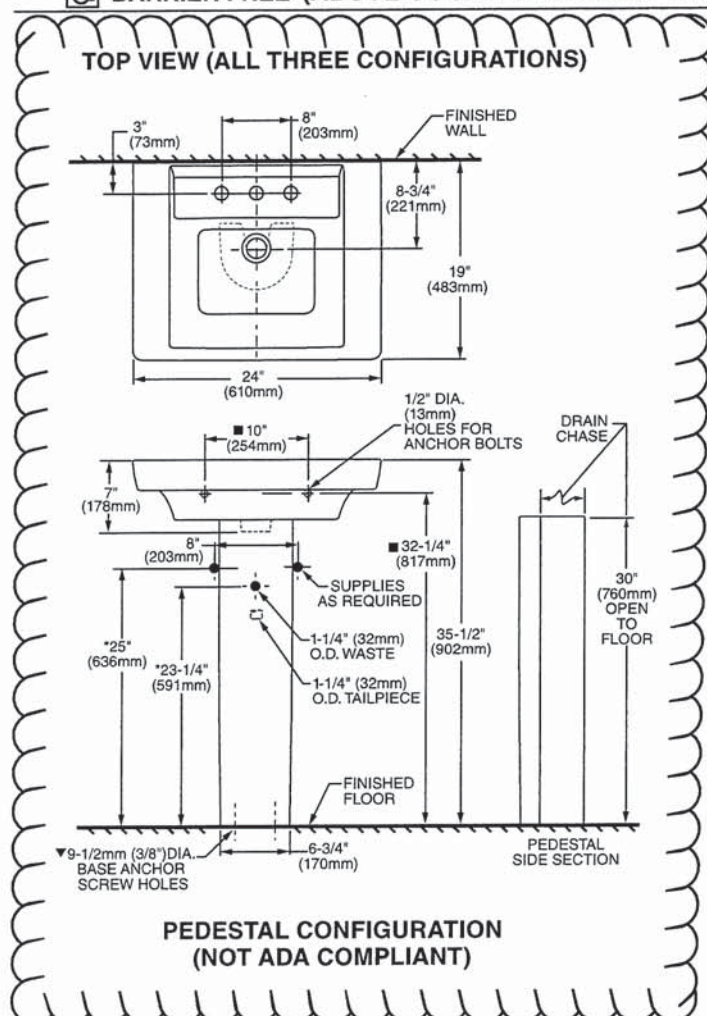

### DROP-IN SINK CONFIGURATION



**ABOVE COUNTER AND DROP-IN SINK CONFIGURATIONS  
MEET THE AMERICANS WITH DISABILITIES ACT GUIDELINES  
AND ANSI A117.1 ACCESSIBLE AND USABLE  
BUILDINGS AND FACILITIES - CHECK LOCAL CODES.**

Top of sink installed at 34" (864mm) height from finished floor.  
Sink installed 5" (127mm) minimum from front edge of countertop.  
Provide 27" (686mm) knee clearance area.

NOTES:

NOTES:  
 \* DIMENSIONS SHOWN FOR LOCATION OF SUPPLIES AND "P" TRAPS ARE SUGGESTED.  
 ▼ PEDESTAL ANCHORING SCREWS NOT INCLUDED.  
 ■ SUITABLE FOR REINFORCEMENT ONLY. ACTUAL DIMENSIONS MUST BE TAKEN FROM FIXTURE.  
 FITTING NOT INCLUDED AND MUST BE ORDERED SEPARATELY.  
 PROVIDE SUITABLE REINFORCEMENT FOR ALL WALL SUPPORTS.  
 INSTALLATION INSTRUCTIONS SUPPLIED WITH LAVATORY.

**IMPORTANT:** Dimensions of fixtures are nominal and may vary within the range of tolerance established by ANSI Standard A112.19.2. These measurements are subject to change or cancellation. No responsibility is assumed for use of superseded or voided pages.

*American Standard*

Style That Works Better

 **BARRIER FREE**

**OVALYN™**  
**UNDERCOUNTER SINK**  
VITREOUS CHINA

**OVALYN™ UNDERCOUNTER SINK**

- Classic oval undermount sink
- Made from vitreous china
- Front overflow
- Supplied with mounting kit (047194-0070A) and template

☐ **0495.221 Unglazed rim**

435 x 359mm  
(17-1/8" x 14-1/8")

☐ **0495.300 Glazed underside**

**Bowl size:**

382mm (15-1/16") wide  
306mm (12-1/16") front to back  
140mm (5-1/2") deep

☐ **0496.221 Unglazed rim**

489 x 413mm  
(19-1/4" x 16-1/4")

☐ **0496.300 Glazed underside**

**Bowl size:**

432mm (17") wide  
356mm (14") front to back  
140mm (5-1/2") deep

☐ **0497.221 Unglazed rim**

546 x 441mm  
(21-1/2" x 17-3/8")

☐ **0497.300 Glazed underside**

**Bowl size:**

483mm (19") wide  
391mm (15-3/8") front to back  
140mm (5-1/2") deep

**Compliance Certifications -**

**Meets or Exceeds the Following Specifications:**

- ASME A112.19.2M for Vitreous China Fixtures
- CAN/CSA B45 series

**To Be Specified:**

- ☐ Color: ☐ White ☐ Bone ☐ Linen  
☐ Silver ☐ Fawn Beige ☐ Black
- ☐ Faucet\*:  
☐ Faucet Finish:  
☐ Supplies:  
☐ 1-1/4" Trap:

\* See faucet section for additional models available

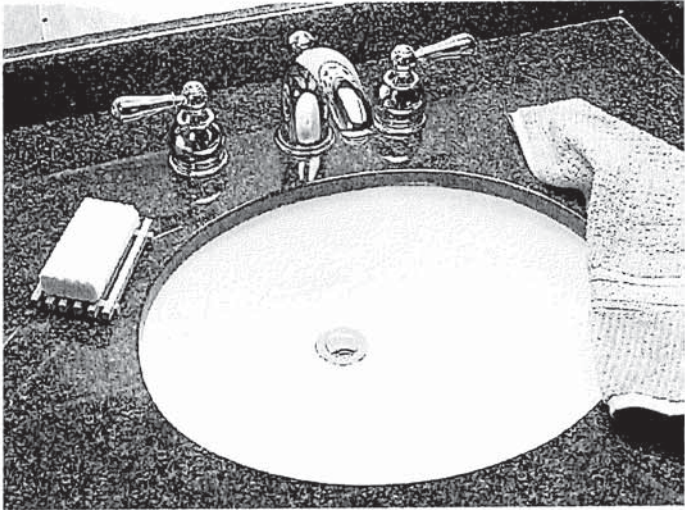

SEE REVERSE FOR ROUGHING-IN DIMENSIONS



American Standard  
Style That Works Better

BARRIER FREE

OVALYN™  
UNDERCOUNTER SINK  
VITREOUS CHINA

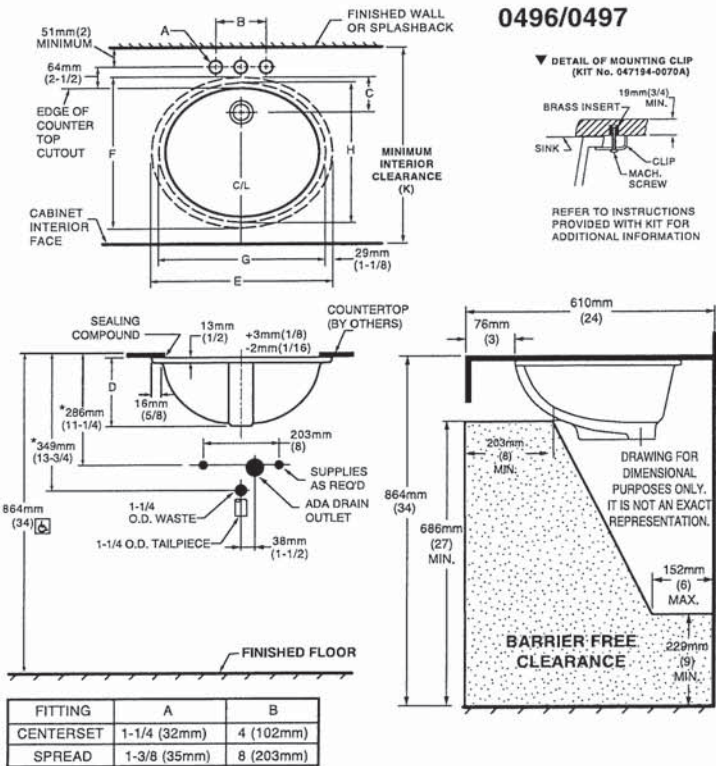

NOTES:  
\* DIMENSIONS SHOWN FOR LOCATION OF SUPPLIED AND "P" TRAP ARE SUGGESTED.  
▼ UNDERCOUNTER MOUNTING KIT SUPPLIED WITH SINK.  
**PLEASE NOTE MINIMUM INTERIOR CLEARANCE DIMENSION (K).** FITTINGS NOT INCLUDED AND MUST BE ORDERED SEPARATELY. USE ENCLOSED TEMPLATE FOR COUNTERTOP CUTOUT SEALING COMPOUND SUPPLIED BY OTHERS.

**IMPORTANT:** Dimensions of fixtures are nominal and may vary within the range of tolerances established by ANSI Standard A112.19.2. These measurements are subject to change or cancellation. No responsibility is assumed for use of superseded or voided pages.

MEETS THE AMERICANS WITH DISABILITIES ACT GUIDELINES AND ANSI A117.1 ACCESSIBLE AND USEABLE BUILDINGS AND FACILITIES - CHECK LOCAL CODES.  
Countertop 864mm (34") from finished floor. Lavatory installed 76mm (3") from front edge of countertop.  
Countertop thickness to be 25mm (1") maximum.

CAT. NO.	E	F	G	H	C	D	J	K
0496.221	489mm (19-1/4)	413mm (16-1/4)	432mm (17)	356mm (14)	103mm (4-1/16)	182mm (7-3/16)	16mm (5/8)	500mm (19-11/16)
0497.221	546mm (21-1/2)	441mm (17-3/8)	483mm (19)	391mm (15-3/8)	95mm (3-3/4)	191mm (7-1/2)	19mm (3/4)	534mm (21-1/16)

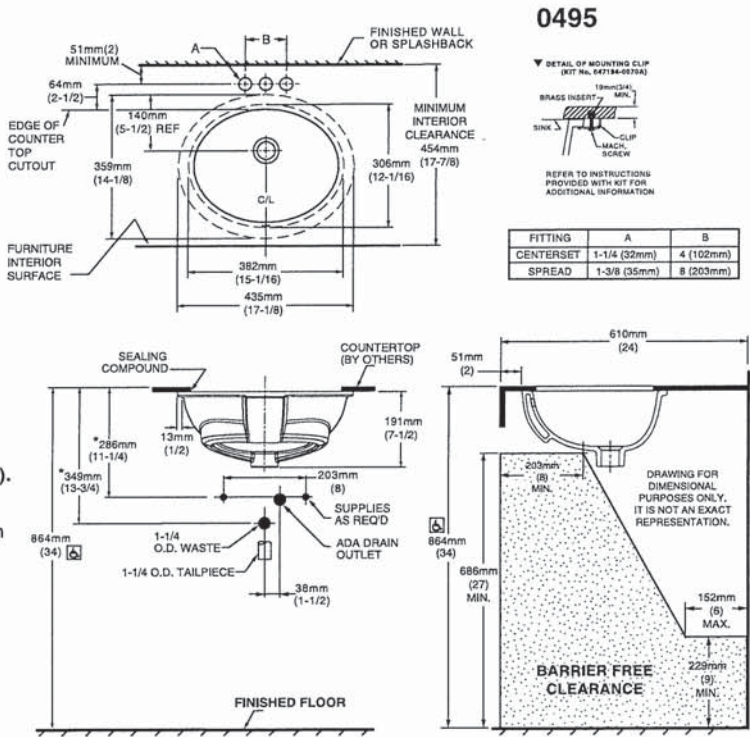

NOTES:  
USE ENCLOSED TEMPLATE FOR COUNTER TOP CUTOUT. FITTINGS NOT INCLUDED WITH FIXTURE AND MUST BE ORDERED SEPARATELY.  
\* DIMENSIONS SHOWN FOR LOCATION OF SUPPLIED AND "P" TRAP ARE SUGGESTED.  
▼ UNDERCOUNTER MOUNTING KIT SUPPLIED WITH SINK.  
**PLEASE NOTE MINIMUM INTERIOR CLEARANCE DIMENSION (K).** SEALING COMPOUND SUPPLIED BY OTHERS.

**IMPORTANT:** Dimensions of fixtures are nominal and may vary within the range of tolerances established by ANSI Standard A112.19.2. These measurements are subject to change or cancellation. No responsibility is assumed for use of superseded or voided pages

MEETS THE AMERICANS WITH DISABILITIES ACT GUIDELINES AND ANSI A117.1 ACCESSIBLE AND USEABLE BUILDINGS AND FACILITIES - CHECK LOCAL CODES.  
Countertop 864mm (34") from finished floor. Lavatory installed 51mm (2") from front edge of countertop.  
Countertop thickness to be 25mm (1") maximum.





COLONY™  
COUNTERTOP SINK  
VITREOUS CHINA

COLONY COUNTERTOP SINK

- Vitreous china
- Self-rimming
- Front overflow
- Supplied with template
- Faucet deck  
(Faucet shown not included)

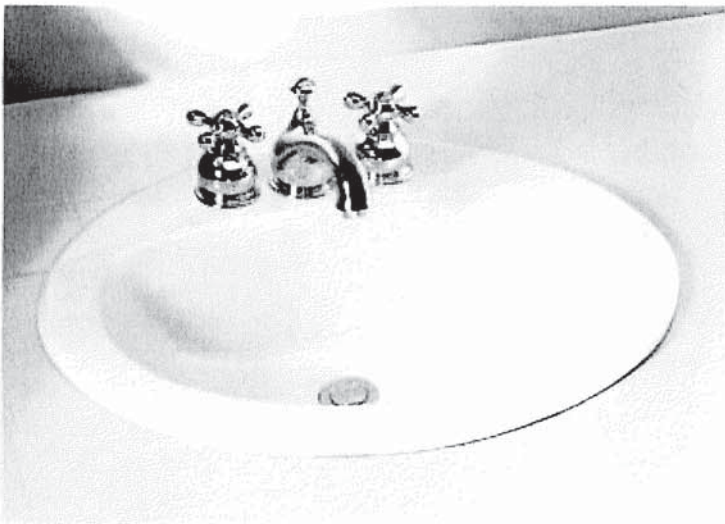

- ☐ 0346 803  
Faucet holes on 203mm (8") centres
- ☐ 0346 403 (Illustrated)  
Faucet holes on 102mm (4") centres
- ☐ 0346 001  
Centre hole only

Nominal Dimensions:  
521 x 448mm (20-1/2" x 17-5/8")

Bowl sizes:  
422mm (16-5/8") wide, 279mm (11") front to back, 143mm (5-5/8") deep

COMPLIANCE CERTIFICATIONS –  
Meets or exceeds the following Specifications:  
• ASME A112.19.2M for Vitreous China Fixtures.  
• CAN/CSA B45 Series.

To Be Specified

- ☐ Colour: ☐ White ☐ Bone ☐ Silver Gray  
☐ Linen
- ☐ Faucet\*:
- ☐ Faucet Finish:
- ☐ Supplies & Stops:
- ☐ Trap 1-1/4" (32 mm):

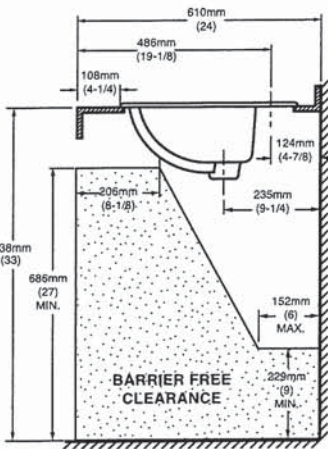
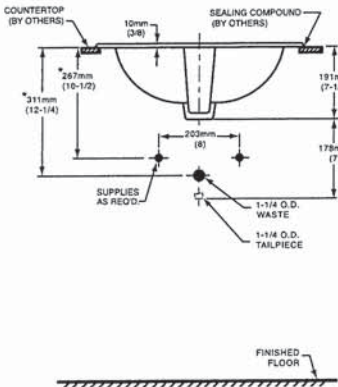
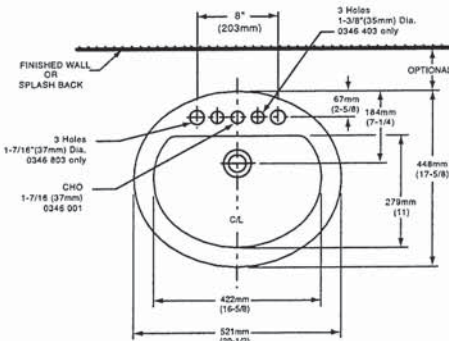

NOTES:  
\* DIMENSIONS SHOWN FOR LOCATION OF SUPPLIES AND "P" TRAP ARE SUGGESTED. FOR COUNTERTOP CUTOUT AND INSTALLATION INSTRUCTIONS USE TEMPLATE SUPPLIED WITH SINK.  
FAUCETS NOT INCLUDED AND MUST BE ORDERED SEPARATELY.  
IMPORTANT: Dimensions of fixtures are nominal and may vary within the range of tolerances established by ANSI Standard A112.19.2.  
These measurements are subject to change or cancellation. No responsibility is assumed for use of superseded or voided pages.

\* See faucet section for additional models available



DEMI™  
Product Specification Sheet



Two Piece Freestanding Collection

CF2007	Two Piece Freestanding Soaker
Size:	60" x 32" x 22" 1524 mm x 813 mm x 559 mm

PRODUCT FEATURES & BENEFITS

- Vacuum formed acrylic reinforced with fiberglass
- Scratch, stain and fade resistant high gloss finish
- Installation friendly two piece design
- Accepts deck mounted faucet
- Includes integral pop up drain and rectangular overflow
- Includes levelling feet

TWO PIECE ASSEMBLY

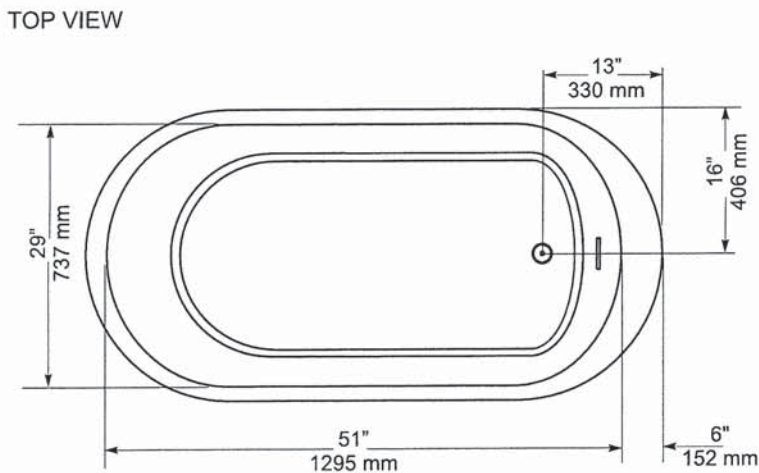
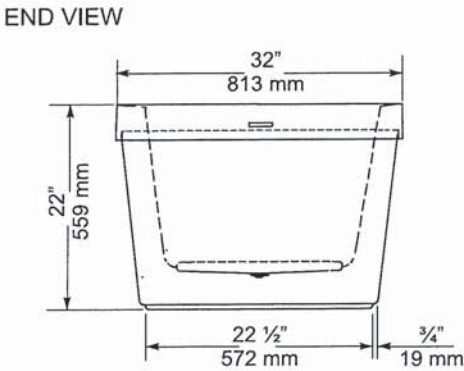
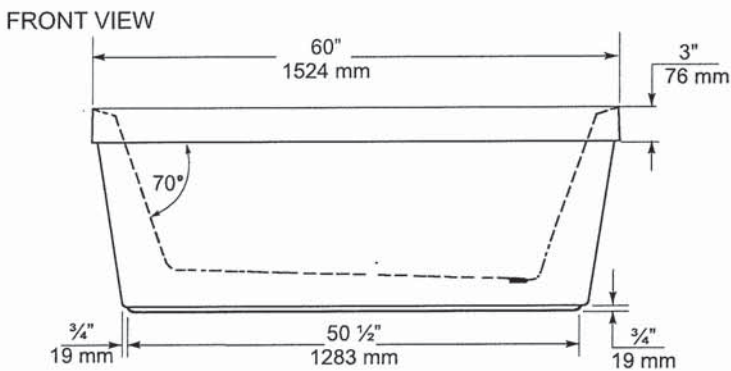

GENERAL SPECIFICATIONS		
Average Weight	90 lb	41 kg
Bathing Well at bottom	43"x 20"	1092 x 508 mm
Capacity Drain to Overflow		195 litres
Water Depth Drain to Overflow	16"	406 mm
Drain Opening (dia.)	2"	51 mm
Overflow Opening	2 1/4"x 1/2"	57 x 13 mm
Drain to Floor Clearance	3 1/4"	83 mm

**NOTES:** Please confirm measurements on actual product to ensure proper identification. Bathtub to be installed on the floor supported by 5 self levelling feet. Adjust if required to level the bathtub for adequate drainage. Refer to installation instructions for additional information.

**IMPORTANT:** Dimensions of fixtures are nominal and may vary  $\pm \frac{1}{4}$ " (6 mm). Weight may vary  $\pm 5$  lb (2.3 kg). Drawing is not to scale. These measurements are subject to change at manufacturer's discretion.

Compliance Certifications -  
Meets or Exceeds the following Specifications:  
• CAN/CSA - B45 Series





*American Standard*  
Style That Works Better

FloWise™ DUAL FLUSH  
ELONGATED TOILET  
VITREOUS CHINA

FloWise™ DUAL FLUSH ELONGATED TOILET

- 2476 216
  - Vitreous china
  - Low-consumption Dual Flush
    - Full flush 6.0 Lpf/1.3 gpf,
    - Partial flush 3.0 Lpf/0.66 gpf.
  - Elongated wash down bowl
  - Internal trapway fully-glazed,  
2-1/4" (57mm) ballpass
  - Concealed trapway bowl
  - Chrome-plated top mounted  
push button actuator
  - Easy to clean sanitary dam on bowl
  - Includes Elongated Slow Close Seat
  - 100% factory flush tested
  - 2 bolt caps

Separate Component Parts:

- 3067 316 Elongated Bowl with Slow Close Seat
- 4035 216 Unlined Tank



- 2476 516 Same as above with Lined tank
  - 3067 316 Elongated Bowl
  - 4035 516 Lined Tank

Nominal Dimensions:  
794 x 432 x 765mm  
(31-1/4" x 17" x 30-1/8")

Compliance Certifications -  
Meets or Exceeds the Following Specifications:

- ASME A112.19.2M (and 19.6M)
- CAN/CSA B45 series

- To Be Specified
- Colour: 020 White
  - Supply with stop:

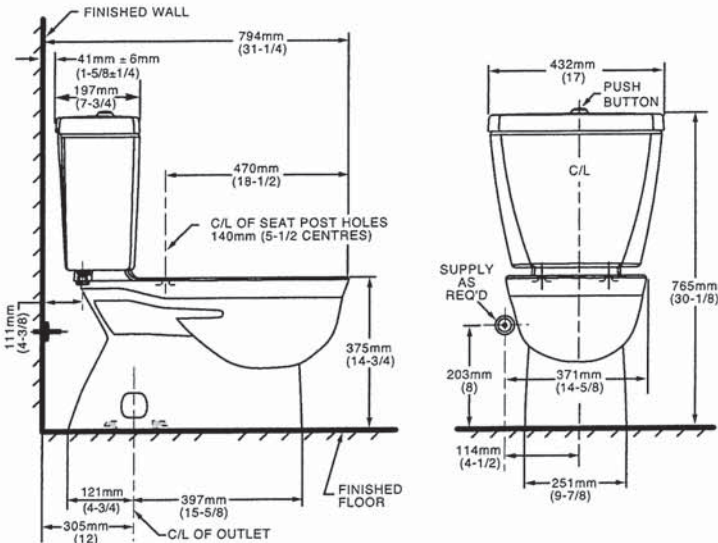

NOTES:  
THIS TOILET IS DESIGNED TO ROUGH-IN AT A MINIMUM DIMENSION OF 305MM (12") FROM FINISHED WALL TO C/L OF OUTLET.  
SUPPLY NOT INCLUDED WITH FIXTURE AND MUST BE ORDERED SEPARATELY.  
\* DIMENSION SHOWN FOR LOCATION OF SUPPLY IS SUGGESTED.  
FOR ADDITIONAL INFORMATION REFER TO INSTALLATION INSTRUCTIONS SUPPLIED.  
IMPORTANT: Dimensions of fixtures are nominal and may vary within the range of tolerance established by ANSI Standard A112.19.2  
These measurements are subject to change or cancellation. No responsibility is assumed for use of superseded or voided pages.

UPGRADED VALUE ADDED FEATURES AT NO EXTRA CHARGE



## Specifications

**Bulk Packed (12 per carton):**  
L64600 series





Buy it for looks. Buy it for life.®

There is more than 1 version of this model.  
Page down to identify the version you have.

DESCRIPTION

- Metal construction with various finishes identified by suffix
- Includes non-metallic showerhead, arm, flange and non-metallic diverter tub spout

OPERATION

- Handle operates counterclockwise through a 270° arc with off at 6 o'clock and maximum hot at the 9 o'clock position. Shut off in clockwise direction
- Adjustable temperature limit stop to control maximum hot water temperature
- Pressure balancing mechanism maintains selected discharge temperature to ± 3°

FLOW

- Showerhead is limited to 2.5 gpm (9.5 L/min) at 80 psi
- EP suffix models are limited to 1.75 gpm (6.6 L/min) at 80 psi
- NH suffix models contain no showerhead

CARTRIDGE

- 1222 cartridge design
- Accommodates back to back installations
- Nonmetallic/nonferrous and stainless steel material

STANDARDS

- Third party certified to meet ASME A112.18.1/CSA B125.1 and all applicable requirements referenced therein
- EP suffix models are third party certified to WaterSense®

- ADA  for lever handle

WARRANTY

- Lifetime limited warranty against leaks, drips and finish defects to the original consumer purchaser
- 5 year warranty if used in commercial installations

Specifications



CHATEAU® POSI-TEMP®  
Single-Handle Tub/Shower Trim Kit

- Models:
- TL181 series - valve trim only  
(Bulk Packed 12 per carton)
  - TL182 series - shower trim only  
(Bulk Packed 12 per carton)
  - TL183 series - tub/shower trim  
(Bulk Packed 12 per carton)

- Valves:
- 62300 series
  - 2500 series

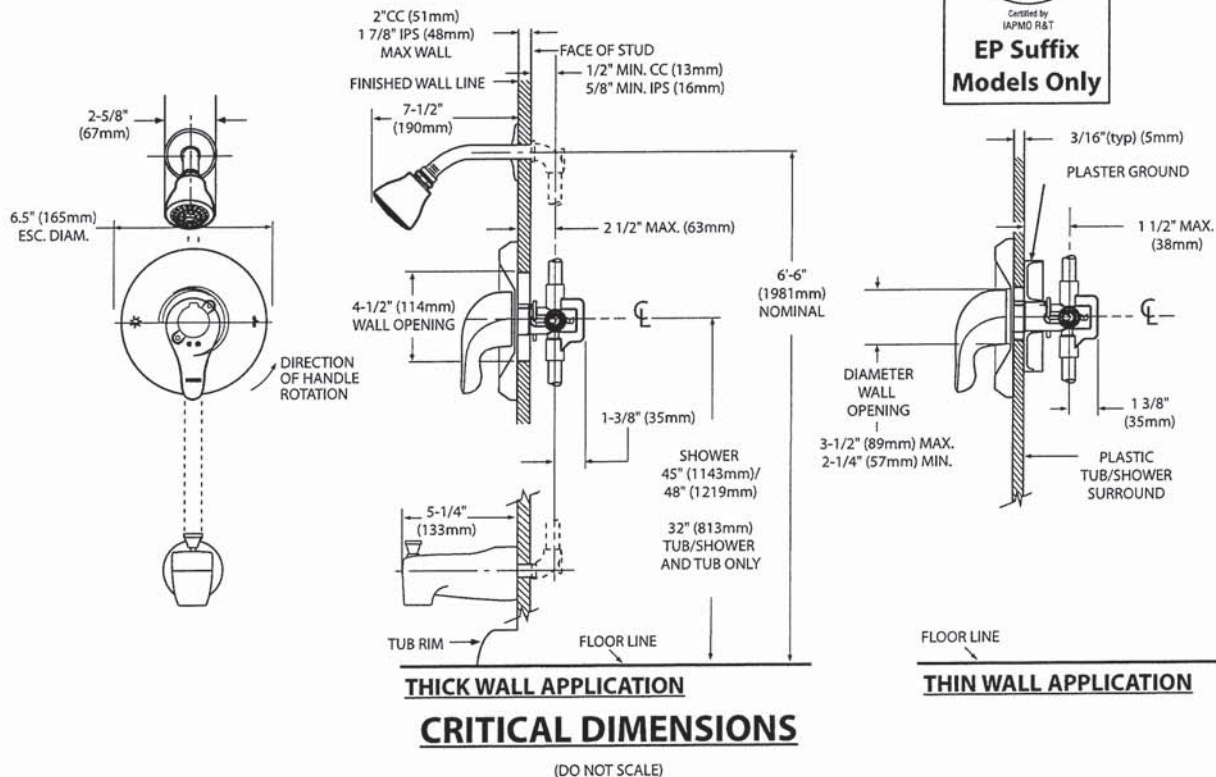





Specifications

DESCRIPTION

- Metal construction with various finishes identified by suffix

OPERATION

- Lever style handles with hot and cold color indicator
- Rotate hot side handle counterclockwise to open (clockwise to close) and the cold side handle (clockwise to open) and (counterclockwise to close)

STANDARDS

- Third party certified to: ASME A112.18.1/CSA B-125.1, and all applicable requirements referenced therein

- ADA  for lever handles

WARRANTY

- Lifetime limited warranty against leaks, drips and finish defects to the original homeowner
  - 10 year limited warranty when used in a multi-family installation
  - 5 year limited warranty when used in a commercial installation
- Visit [www.moen.com/support](http://www.moen.com/support) for complete details and limitations

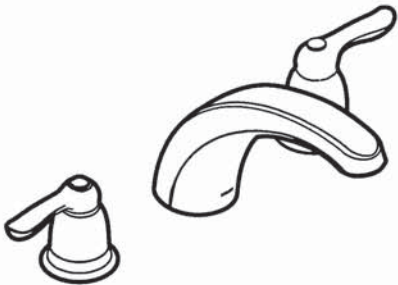

CHATEAU®  
Two-Handle Garden Tub Trim

Models: T994 series

Valves: 4792, 4793, 4794, 4796, 4797, 4798

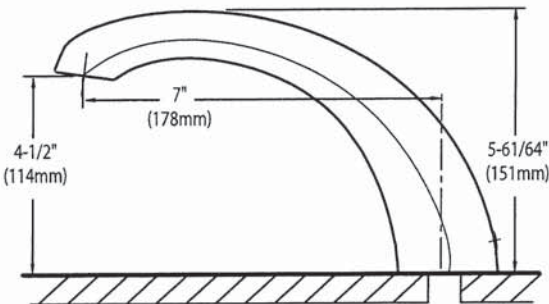
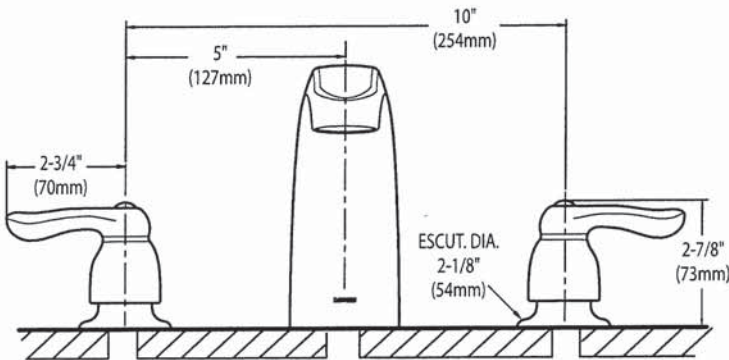

CRITICAL DIMENSIONS  
(DO NOT SCALE)



SC(B)514 | ALITO Collection

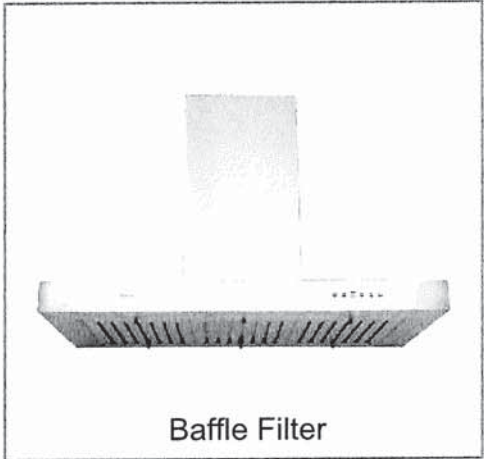

Wall Mount

The SC(B)514 makes a statement of strength and power with a bold frame and 550 CFM fan. Features mesh or baffle filters, two bright LED lights and a three-speed panel for total control. It is also fitted with a time-delay OFF feature up to nine minutes.

Green Features



3 Speed Push Button  
Control Panel



Long-Lasting  
LED Lights



Time-Delay  
OFF Feature



Grease Cup



Model	Colour	Ducting	Filters	Size	CFM
SCB51430	Stainless Steel	6"	Baffle	30"	550
SCB51436	Stainless Steel	6"	Baffle	36"	550

Cyclone Range Hoods Inc.

1361 Huntingwood Drive, Unit 16. Toronto, ON. M1S 3J1. Canada.

Toll Free: 1-888-293-5662 Tel: (416) 293-0933 Fax: (416) 293-4793 Website: [www.CycloneRangeHoods.com](http://www.CycloneRangeHoods.com)

SC(B)514 | ALITO Collection



Features

- Wall mount range hood
- 6" round duct adapter
- Non-stick aluminum fan blades
- 3 speed push button control
- 2 LED lights (2 x 1.4W, 4000K)
- Quick release aluminum mesh filters
- Standard chimney fits up to 9 ft. ceiling
- Up to 9 minutes time-delay OFF feature
- Plug-in connection

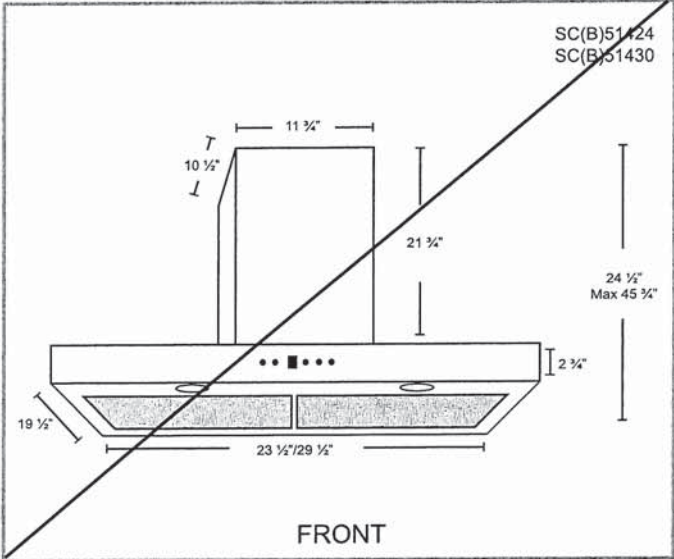
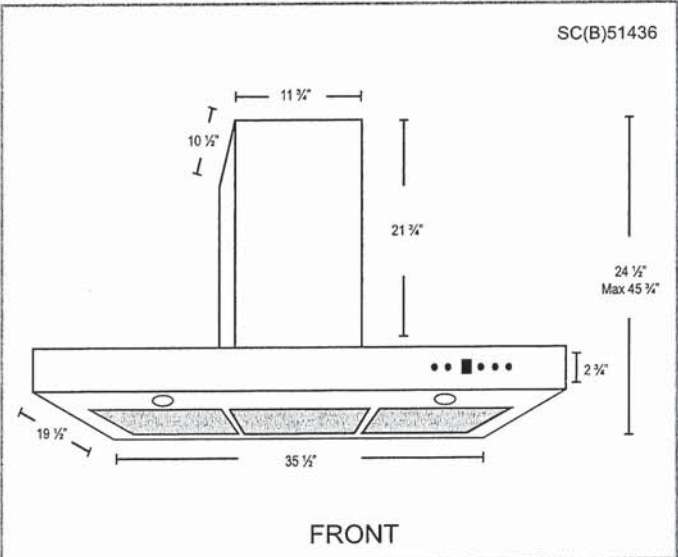

Options

- Filters:  
  
SCB514 - Quick Release Stainless Steel Baffle Filters
- Chimney Flues:  
B2.CH16 - short (7'-8' ceilings)  
B2.CH22 - standard (8'-9' ceilings)  
B2.CH32 - extended (9'-11' ceilings)
- Widths: 30", 36"

Specifications

- |  |  |  |
|--|--|--|
| <ul style="list-style-type: none"><li>• Air Flow Volume: 550 CFM</li><li>• Electrical Connection: 120 V/60 Hz</li><li>• Power Consumption: 300 Watts</li></ul> | <ul style="list-style-type: none"><li>• Current: 2.5 Amps</li><li>• Fan Speed: 1599 RPM</li><li>• Fan Type: Centrifugal Blower</li></ul> | <ul style="list-style-type: none"><li>• Finishes: Stainless Steel</li><li>• Ducting: 6" Round</li><li>• Noise Level: Min. 2 Sones<br/>Max. 6 Sones</li></ul> |
|--|--|--|





Whirlpool®

20 cu. ft. French Door Refrigerator  
WRF540CWH

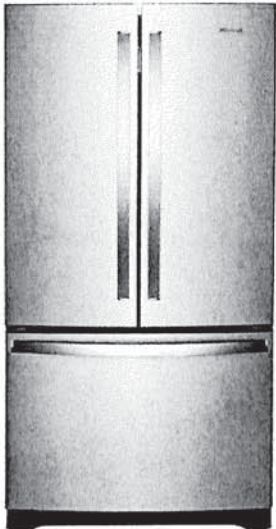

Fingerprint-Resistant Stainless  
WRF540CWHZ

Also available in:

- White
- WRF540CWHW
- Black
- WRF540CWHB
- Fingerprint-Resistant Black Stainless
- WRF540CWHV

Key Features & Benefits

- Fingerprint Resistant**

Resists fingerprints and smudges with an easy-to-clean finish.
- Counter Depth Design**

Add additional kitchen space with styling that fits virtually flush with the countertop.
- Humidity-Controlled Crispers**

Store fruits and veggies in their ideal environment.

Capacity	
Total Capacity	20 cu. ft.
Refrigerator Capacity	14 cu. ft.
Freezer Capacity	6 cu. ft.

General Features & Properties	
Interior Water Dispenser with EveryDrop® Water Filtration	
Full-Width, Temperature-Controlled Drawer	
Frameless Glass Shelves	
Gallon Door Bins	
Accu-Chill™ Temperature Management System	
Adaptive Defrost	
FreshFlow™ Produce Preserver	
LED Interior Lighting	
Designed, Engineered and Assembled in the U.S.A.	

Electrical Details	
Amps	20
Volts	115

Certifications	
ENERGY STAR® Certified	Yes

Technical Details	
Refrigerator Type	French Door
Number of Doors	3
Number of Interior Refrigerator Shelves	5
Number of Refrigerator Door Bins	2 Fixed, 4 Adjustable
Number of Interior Freezer Shelves	1 Wire, 1 Plastic
Lighting Type	LED
Ice Maker	Factory Installed
Ice Maker Location	Freezer
Dispenser Type	Interior Water

Dimensions	
Product Dimensions (H x W x D)	70-1/8" x 35-5/8" x 29 3/8"
Depth with Door Open 90°	43"
Cutout Dimensions	Allow extra 1/2" on sides and top Allow extra 1" on rear

Reference Material	
<a href="#">Dimension Guide</a>	
<a href="#">Use &amp; Care Guide</a>	
<a href="#">Energy Guide</a>	
<a href="#">Warranty</a>	

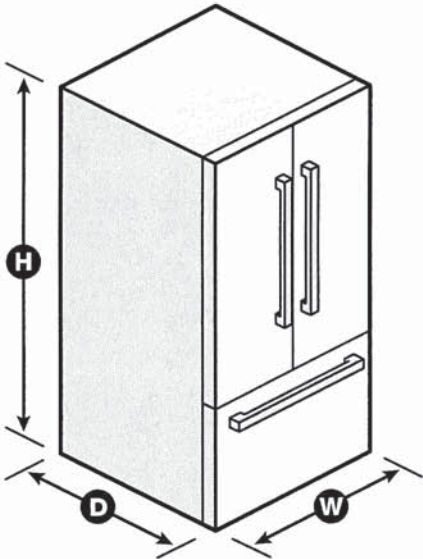

NOTE: Dimensions are for planning purposes only. For complete details, see Installation Instructions packed with product. Specifications subject to change without notice.  
®/™ © 2020. All rights reserved. Printed in the U.S.A. D200052XXC. WRF540CWH SPECSHEETV01.



Whirlpool®

French Door Bottom Mount Refrigerator  
WRF532SMH, WRF540CWH, WRF535SMH

PRODUCT DIMENSIONS

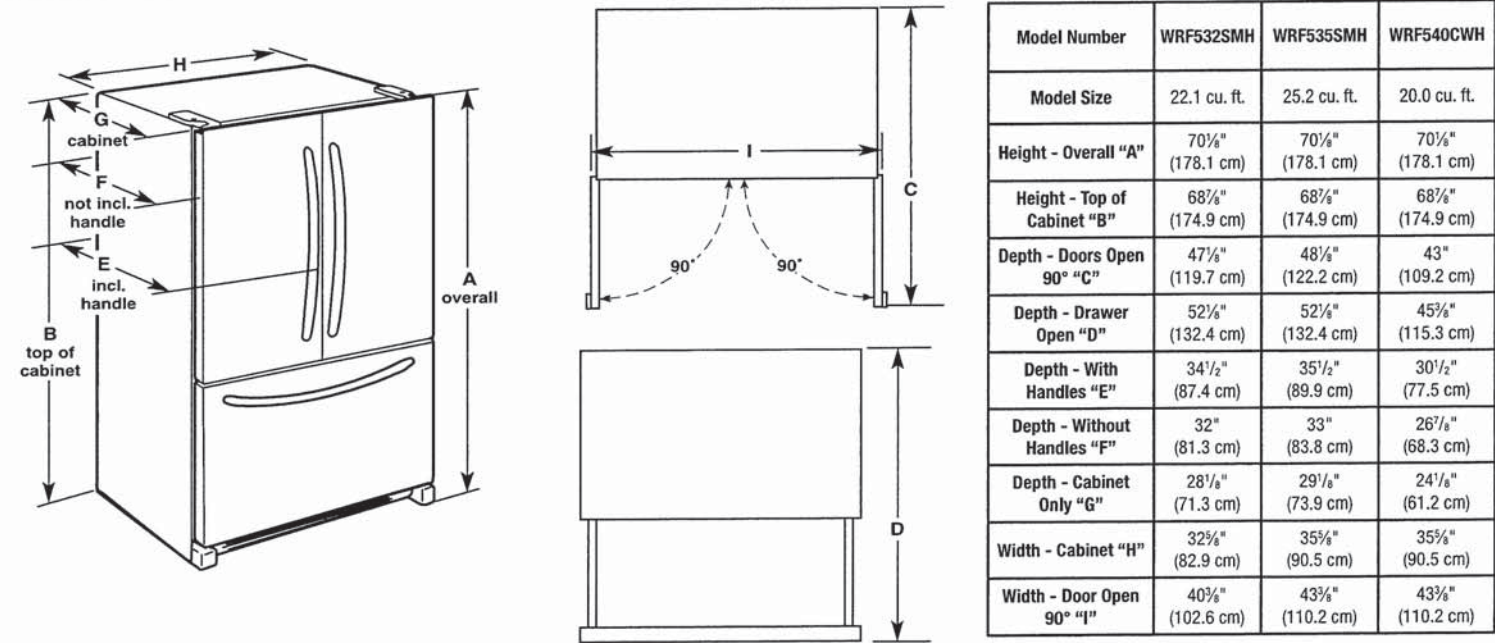

⚠WARNING

Electrical Shock Hazard

Plug into a grounded 3 prong outlet.  
Do not remove ground prong.  
Do not use an adapter.  
Do not use an extension cord.  
Failure to follow these instructions can result in death, fire, or electrical shock.

**Electrical:** A 115 V, 60 Hz, AC only 15 A or 20 A fused, grounded electrical supply is required. It is recommended that a separate circuit serving only your refrigerator be provided. Use an outlet that cannot be turned off by a switch. Do not use an extension cord.

**NOTE:** Before performing any type of installation, cleaning, or removing a light bulb, turn the control (Thermostat, Refrigerator or Freezer Control depending on the model) to OFF and then disconnect the refrigerator from the electrical source. When you are finished, reconnect the refrigerator to the electrical source and reset the control (Thermostat, Refrigerator or Freezer Control depending on the model) to the desired setting. See "Using the Controls."

**Water:** A cold water supply with water pressure between 35 psi and 120 psi (241 kPa and 827 kPa) is required to operate the water dispenser and ice maker. If you have questions about your water pressure, call a licensed, qualified plumber.

**IMPORTANT:** The pressure of the water coming out of a reverse osmosis system going to the water inlet valve of the refrigerator needs to be between 35 psi and 120 psi (241 kPa and 827 kPa).

**Reverse Osmosis Water Supply:**  
If a reverse osmosis water filtration system is connected to your cold water supply, the water pressure to the reverse osmosis system needs to be a minimum of 40 psi to 60 psi (276 kPa to 414 kPa).

Whirlpool® French Door Bottom Mount Refrigerator

LOCATION REQUIREMENTS

**⚠ WARNING**



**Explosion Hazard**

Keep flammable materials and vapors, such as gasoline, away from refrigerator.

Failure to do so can result in death, explosion, or fire.

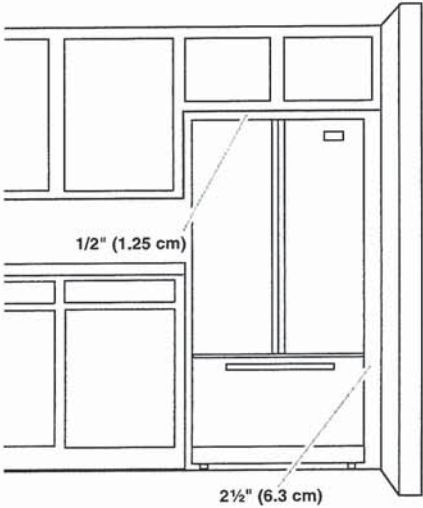

**IMPORTANT:** This refrigerator is designed only for indoor, household use only.

To ensure proper ventilation for your refrigerator, allow for a 1/2" (1.25 cm) space on each side and at the top. Allow for 1" (2.54 cm) of space behind the refrigerator. If your refrigerator has an ice maker, make sure you leave some extra space at the back for the water line connections.

If you are installing your refrigerator next to a fixed wall, leave 2 1/2" (6.3 cm) minimum on the hinge side (some models require more) to allow for the door to swing open.

**NOTE:** This refrigerator is intended for use in a location where the temperature ranges from a minimum of 55°F (13°C) to a maximum of 110°F (43°C). The preferred room temperature range for optimum performance, which reduces electricity usage and provides superior cooling, is between 60°F (15°C) and 90°F (32°C). It is recommended that you do not install the refrigerator near a heat source, such as an oven or radiator.

36" SLIDE-IN STOVE FOR MEASUREMENT  
FOR CABINETS  
DIMENSION GUIDE TBC BY PURCHASER  
WHEN SOLD

**WARNING:** To reduce the risk of fire, electric shock, or injury to persons, read the IMPORTANT SAFETY INSTRUCTIONS, located in your appliance's Owner's Manual, before operating this appliance.

This manual covers several models. Your model may have some or all of the items listed. Refer to this manual or the Frequently Asked Questions section of our website at [www.whirlpool.com](http://www.whirlpool.com) for more detailed instructions. In Canada, reference the Customer Service section at [www.whirlpool.ca](http://www.whirlpool.ca).

**PRODUCT MODEL NUMBERS**

WEE745H0L, YWEE745H0L

**PRODUCT DIMENSIONS**

This manual covers several models. Your model may appear different from the models depicted. Dimensions given are maximum dimensions across all models.

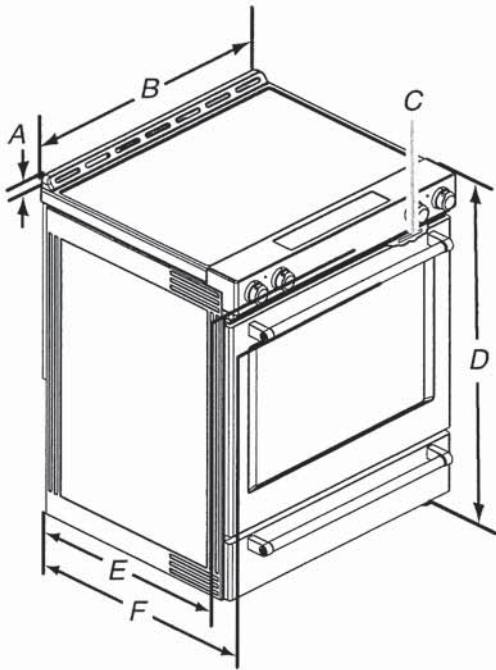

- A. 1<sup>3</sup>/<sub>16</sub>" (3.0 cm) height from cooktop to top of vent
- B. 29<sup>7</sup>/<sub>8</sub>" (75.9 cm) 36"
- C. Model/serial/rating plate (located behind the oven door on the top right-hand side of the oven frame)
- D. 36" (91.4 cm) height to top of cooktop edge with leveling legs screwed all the way in\*
- E. 28<sup>5</sup>/<sub>16</sub>" (71.9 cm) maximum depth from front of console to back of range
- F. 28<sup>7</sup>/<sub>8</sub>" (73.3 cm) maximum depth from handle to back of range

**IMPORTANT:** Range must be level after installation. Follow the instructions in the "Level Range" section of your Owner's Manual. Using the cooktop as a reference for leveling the range is not recommended.

\*Range can be raised approximately 1" (2.5 cm) by adjusting the leveling legs.



Whirlpool®

53 dBA\* Front Control Dishwasher  
WDF540PAD

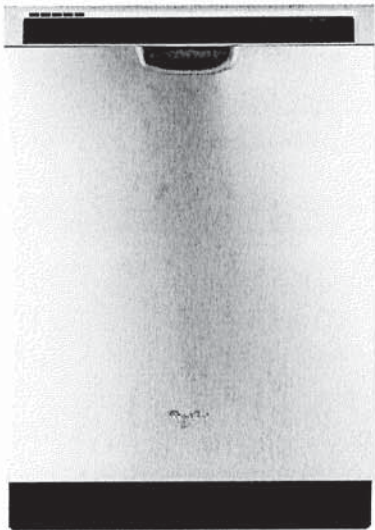

Monochromatic Stainless Steel  
WDF540PADM

Also available in:

- White
- WDF540PADW
- Black
- WDF540PADB

Capacity	
Total Place Settings	15
General Features & Properties	
Soil Sensor	
In-Door Silverware Basket	
Sani Rinse Option	
Normal Cycle	
Heavy Cycle	
High Temperature Wash Option	
Heated Dry Option	
ENERGY STAR® Certified	
Industry's Best Selling Dishwasher Brand†	
Electrical Details	
Amps	15
Volts	120
Hz	60
Certifications	
ENERGY STAR® Certified	Yes

Technical Details	
Dishwasher Type	Built-in
Control Location	Front
Control Type	Electronic
Number of Wash Cycles	5
Number of Options	5
dBA*	53
Number of Racks	2
Tub Material	Plastic
Wash System	Filter
Wash System Type	Removable Filter
Number of Wash Arms	3
Dimensions	
Product Dimensions (H x W x D)	34-1/2" x 23-7/8" x 24-1/2"
Depth with Door Open 90°	49-1/2"
Reference Material	
<a href="#">Dimension Guide</a>	
<a href="#">Install Guide</a>	
<a href="#">Use &amp; Care Guide</a>	
<a href="#">Energy Guide</a>	
<a href="#">Warranty</a>	

Key Features & Benefits

- Sensor Cycle**

Automatically get the right wash and dry settings for each load with two sensors that measure temperature, soil level and load size during prewash and the wash cycle.
- 1-Hour Wash Cycle**

Clean the dishes you need fast with a cycle that thoroughly takes care of plates, pans and glasses in just an hour.\*\*
- Cycle Memory**

Quickly start your dishwasher with one button. It automatically remembers the last cycle you picked so it's stored and ready to go.

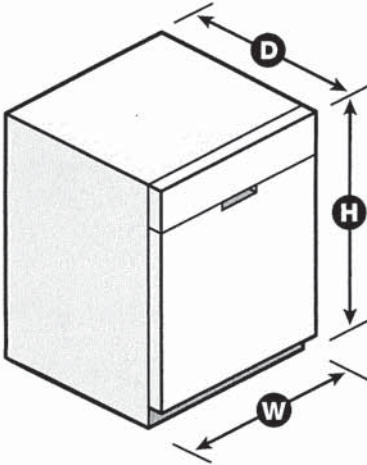

\*Per IEC standards. \*\*Compared to Normal cycle with lightly soiled loads. †Based on 12-month average of unit sales. TraQline 2018. NOTE: Dimensions are for planning purposes only. For complete details, see Installation Instructions packed with product. Specifications subject to change without notice. ©/™ © 2020. All rights reserved. Printed in the U.S.A. D200052XXA. WDF540PADSPECSHEETV01.

**Whirlpool®** Undercounter Dishwasher

PRODUCT MODEL NUMBERS

WDF110PAB	WDF310PLA	WDF530PSY
WDF111PAB	WDF320PAD	WDF540PAD
WDF120PAF	WDF510PAY	WDF730PAY
WDF121PAF	WDF520PAD	WDT710PAY
WDF310PAA	WDF530PAY	WDT720PAD
WDF310PCA	WDF530PLY	WDT770PAY

**Electrical Requirements:** 120-volt, 60-Hz, AC only, 15- or 20-amp. fused electrical supply. Copper wire only. A time delay fuse or circuit breaker and separate circuit is recommended.

**If direct wiring dishwasher:** Use flexible, armored, or nonmetallic, sheathed copper wire with grounding wire that meets the wiring requirements for your home and local codes and ordinances. Use a UL listed or CSA approved conduit connector.

**If connecting dishwasher with a power supply cord:** Use Power Supply Cord Kit (Part No. 4317824) marked for use with dishwashers. Follow the kit instructions for installing the power supply cord. Power supply cord must plug into a grounded 3 prong, outlet, located in the cabinet next to the dishwasher opening. Outlet must meet all local codes and ordinances.

**Water Supply Requirements:** A hot water line with 20 to 120 psi (138 to 862 kPa) water pressure. Water temperature must be 120°F (49°C) water at dishwasher. Use 3/8" O.D. copper tubing with compression fitting or flexible braided water supply line (1/2" minimum plastic tubing is not recommended). Use a 90° elbow with 1/4"N.P.T. external pipe threads on one end. Do not solder within 6" (15.2 cm) from water inlet valve.

**Drain Requirements:** A new drain hose is supplied with your dishwasher. If this is not long enough, use a new drain hose with a maximum length of 12' (3.7 m) (Part No. 3385556) that meets all current AHAM/IAPMO test standards, is resistant to heat and detergent, and fits the 1" (2.5 cm) drain connector of the dishwasher.

Make sure to connect the drain hose to waste tee or disposer inlet above drain trap in house plumbing and 20" (50.8 cm) minimum above the floor. It is recommended that the drain hose either be looped up and securely fastened to the underside of the counter or be connected to an air gap.

Make sure to use an air gap if the drain hose is connected to house plumbing lower than 20" (50.8 cm) above subfloor or floor.

Use 1/2" (1.3 cm) minimum I.D. drain line fittings. If required, the air gap should be installed in accordance with the air gap installation instructions. When connecting the air gap, a rubber hose (not provided) will be needed to connect to the waste tee or disposer inlet.

PRODUCT DIMENSIONS

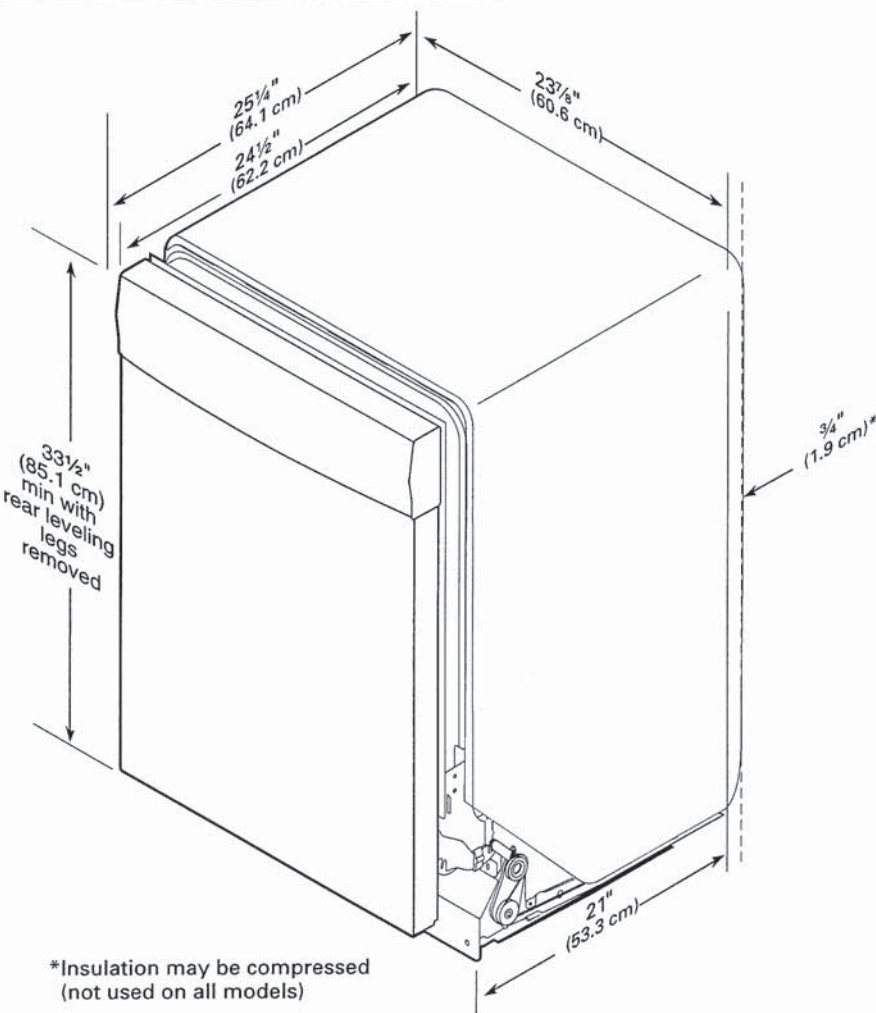



CABINET CUTOUT DIMENSIONS

**NOTE:** Shaded areas of cabinet walls show where utility connections may be installed.

\*Measure from the lowest point on the underside of the countertop. May be reduced to 33½" (85.1 cm) by removing the rear leveling legs from dishwasher.

\*\*Minimum, measured from narrowest point of opening.

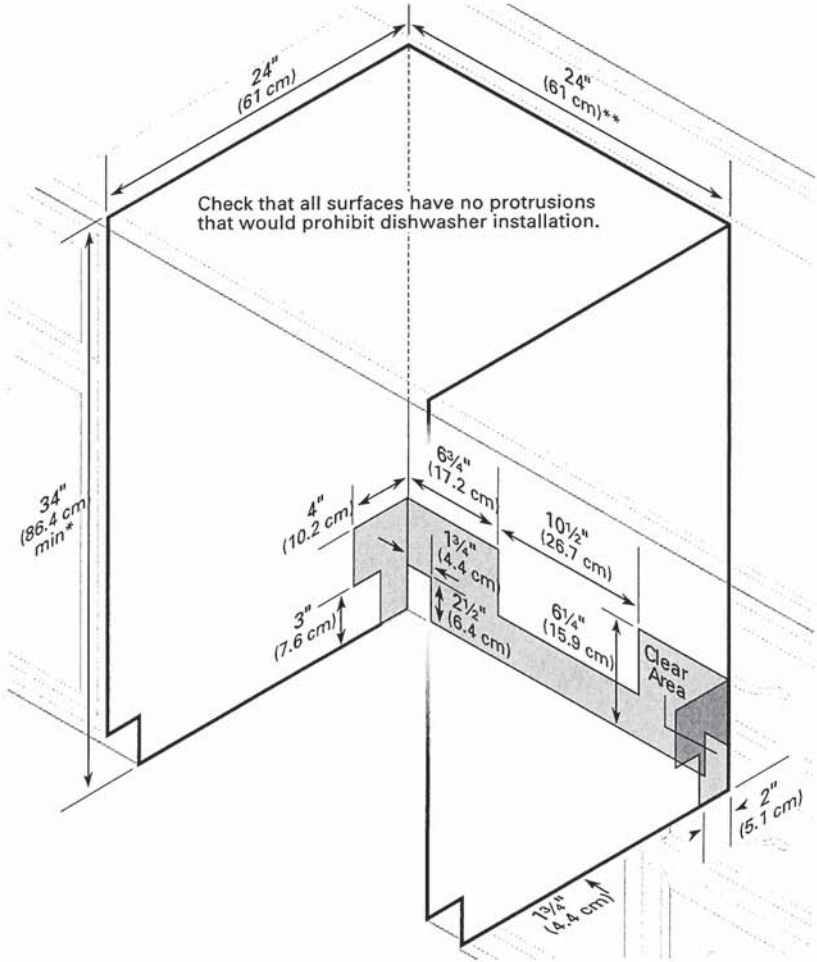



DETAILED PLANNING DIMENSION

WHIRLPOOL® FRONT LOAD WASHER WITH INTUITIVE CONTROLS - 4.3 cu ft

ELECTRICAL REQUIREMENTS

**WARNING:** To reduce the risk of fire, electric shock, or injury to persons, read the IMPORTANT SAFETY INSTRUCTIONS and INSTALLATION INSTRUCTIONS, located in your appliance's Owner's Manual, before installing and operating this appliance.

Electrical Requirements	
WFW560CHW	4.3 cu ft DOE (US)/5.0 cu ft IEC (CAN)
Minimum Circuit Amperage Rating	15 A
Maximum Ampere Draw	10.36 A
Operating Voltage	120 V AC only
Operating Frequency	60 Hz

PRODUCT DIMENSIONS

WFW560CHW	4.3 cu ft DOE (US)/5.0 cu ft IEC (CAN)			
Unit of Measurement	in (minimum)	mm (minimum)	in (maximum)	mm (maximum)
Height (with feet) (A)	38½	981	40	1016
Product Width (B)	27	686	-	-

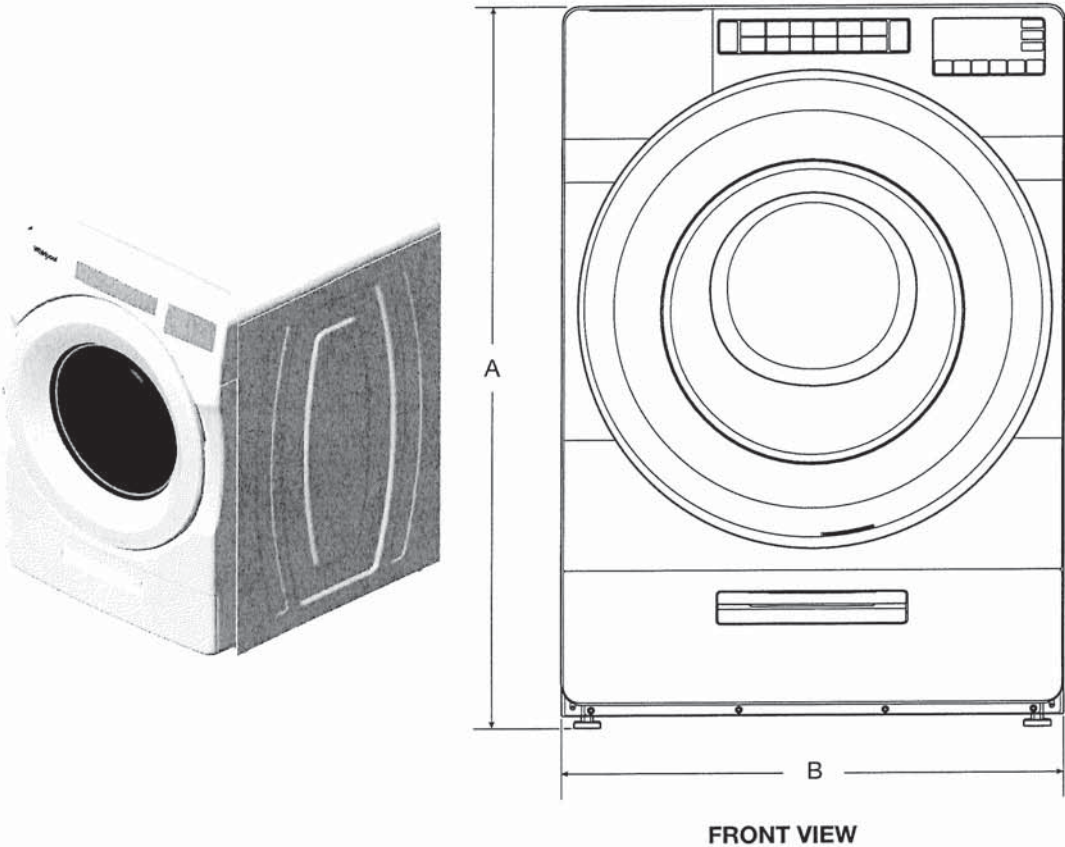

FRONT VIEW

**IMPORTANT:** Dimensional specifications are provided for planning purposes only.



DETAILED PLANNING DIMENSION

3 of 15

WHIRLPOOL® FRONT LOAD WASHER WITH INTUITIVE CONTROLS - 4.3 cu ft

PRODUCT DIMENSIONS

WFW560CHW	4.3 cu ft DOE (US)/5.0 cu ft IEC (CAN)			
Unit of Measurement	in (minimum)	mm (minimum)	in (maximum)	mm (maximum)
Door Width (C)	25 <sup>11</sup> / <sub>16</sub>	652	-	-
Product Depth (D)	31 <sup>9</sup> / <sub>16</sub>	802	-	-
Product Depth with Door Open (E)	54 <sup>7</sup> / <sub>8</sub>	1393	-	-
Door Height (F)	25 <sup>11</sup> / <sub>16</sub>	652	-	-
Height to Bottom of Door (G)	9 <sup>1</sup> / <sub>2</sub>	241	-	-

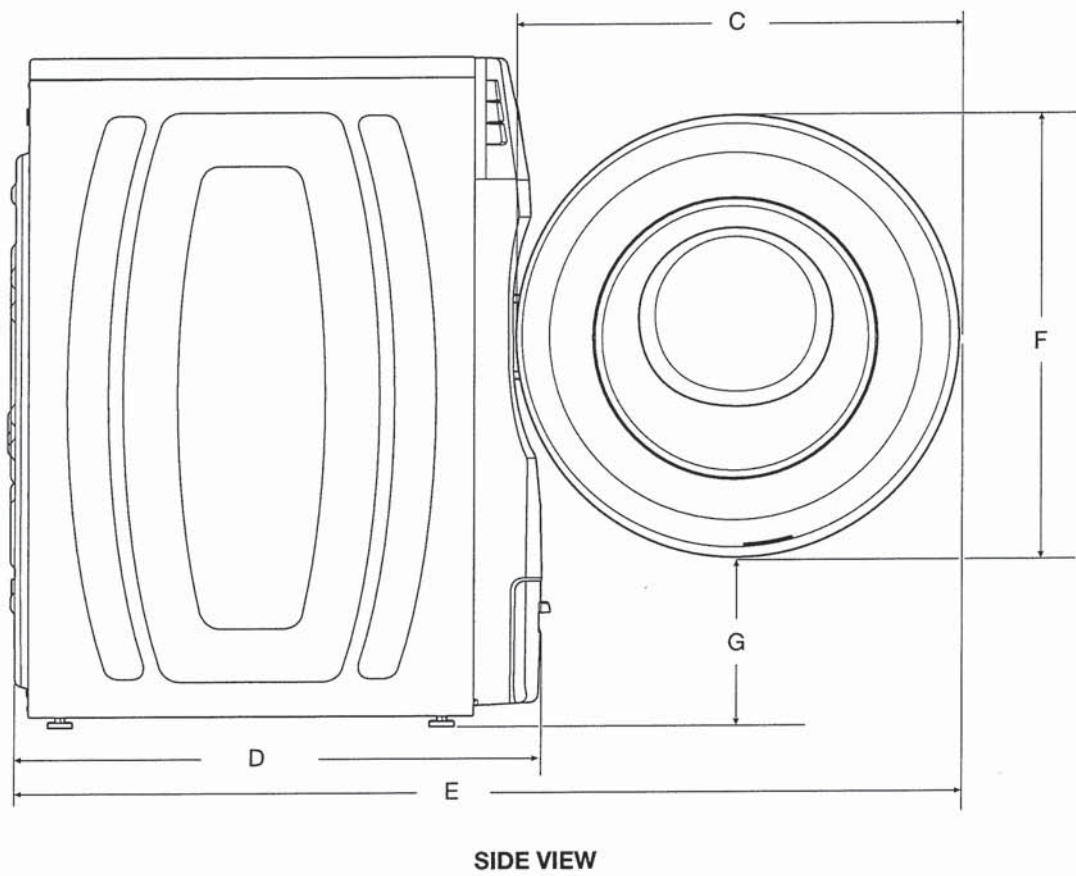

IMPORTANT: Dimensional specifications are provided for planning purposes only.



DETAILED PLANNING DIMENSION

4 of 15

WHIRLPOOL® FRONT LOAD WASHER WITH INTUITIVE CONTROLS - 4.3 cu ft

PRODUCT DIMENSIONS

WFW560CHW	4.3 cu ft DOE (US)/5.0 cu ft IEC (CAN)			
Unit of Measurement	in (minimum)	mm (minimum)	in (maximum)	mm (maximum)
Position of Power Cord (H)	35 <sup>5</sup> / <sub>16</sub>	897	-	-
Power Cord Length	72	1830	-	-
Position of Water Inlet Valves (I)	35 <sup>5</sup> / <sub>16</sub>	897	-	-
Position of Drain Hose (J)	8	205	-	-
Drain Hose Length	52	1321	-	-
Diameter of Drain Hose	1	26	-	-

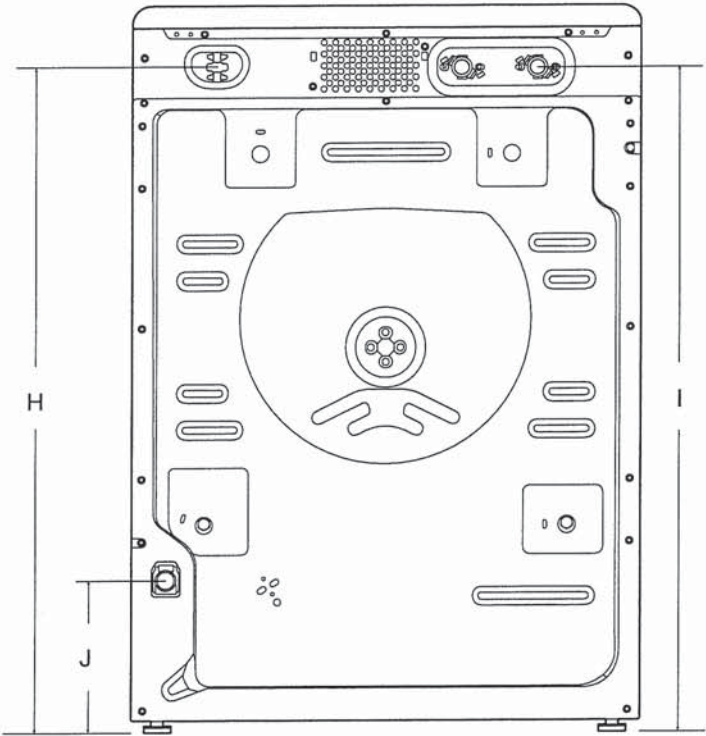

BACK VIEW

IMPORTANT: Dimensional specifications are provided for planning purposes only.





DETAILED PLANNING DIMENSION

5 of 15

WHIRLPOOL® FRONT LOAD WASHER WITH INTUITIVE CONTROLS - 4.3 cu ft

All Dimensions show recommended spacing allowed, except for closet door ventilation openings which are minimum required. This washer has been tested for installation with spacing of 0" (0 mm) clearance on the sides. Consider allowing more space for ease of installation and servicing, and spacing for companion appliances and clearances for walls, doors, and floor moldings. Add spacing of 1" (25 mm) on all sides of washer to reduce noise transfer. If a closet door or louvered door is installed, top and bottom air openings in door are required.

\*For additional details (or information) specific to your model, refer to your Quick Start Guide.

CUSTOM UNDER COUNTER INSTALLATION

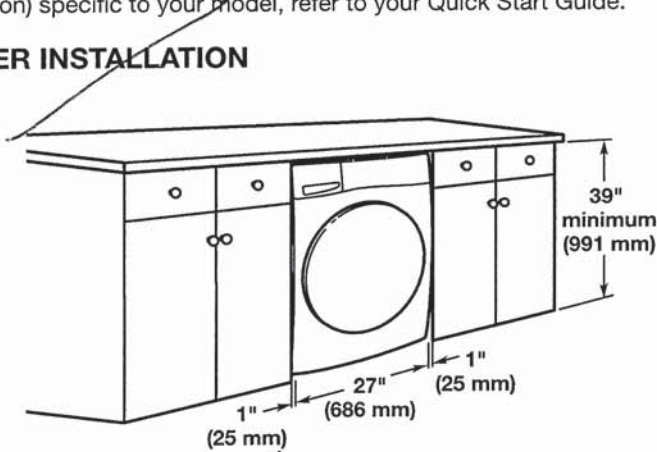

RECESSED AREA OR CLOSET INSTALLATION

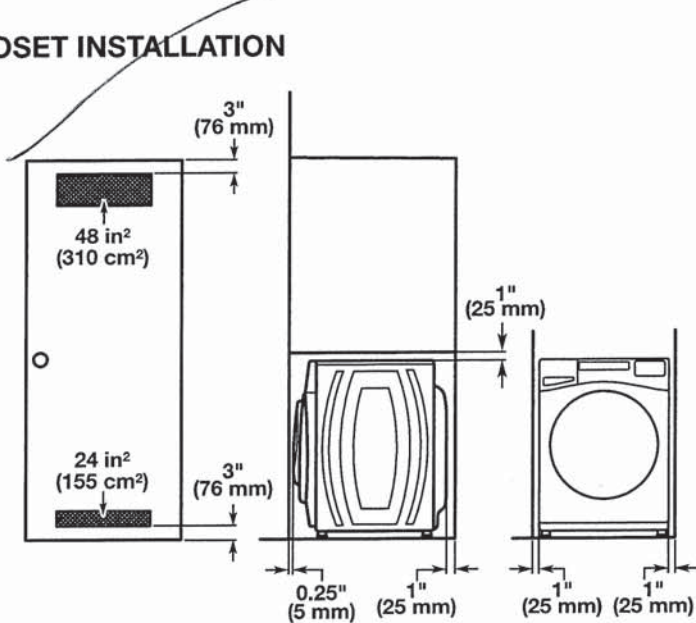

NOTE: All 27" wide washers should have 19" clearance, while all 29" wide washers should have 22" clearance.

IMPORTANT: Dimensional specifications are provided for planning purposes only.



WHIRLPOOL DRYER Model #: YWED5620HW

Whirlpool Brand Canada English | Washer and Dryers | Dryers | Electric Dryers | YWED5620HW

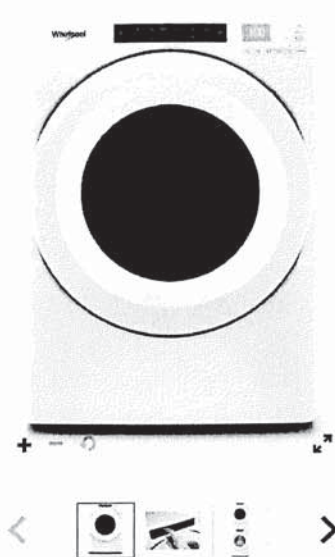

Define  
Your Style

7.4 cu. ft. Front Load Electric  
Dryer with Intuitive Touch  
Controls

**Whirlpool** 7.4 cu. ft. Front Load Electric Dryer with Intuitive Touch Controls  
Model #: YWED5620HW

Dimensions

Depth	78.74 cm, 31.0 in
Depth With Door Open 90 Degree	138.43 cm, 54-1/2 in
Height	98.42 cm, 38-3/4 in
Width	68.58 cm, 27.0 in

Configuration and Overview

Fuel Type	Electric
-----------	----------

Cycles and Options

Cycle Time Remaining	Yes
Lint Filter Indicator	No
Number of Dryer Cycles	36
Number of Dryness Levels	3

Ventilation System

Long Vent	No
Maximum Vent Length	64
Venting Direction	Left, Right, Bottom, Rear

Electrical

Hz	60
Power Cord Included	Yes