

Sales Selection Sheet
Checklist

1 of 41

LOT 3153 Model: 28-2897 B THE KINGSMERE

PURCHASERS: JASVIR, S GILL/

VENDOR: Heathwood Homes (Huron) Limited

DELETE 4" BACKSPLASH ON QUARTZ COUNTERS IN ALL SECOND FLOOR BATHROOMS

- ☐ WOB
☒ DECK
☐ FINISHED BASEMENT
☐ COLD CELLAR

UPGRADED / MODIFIED ELEVATION

- ☐ CORNER UPGRADE
☐ REAR UPGRADE
☐ SIDE UPGRADE

CEILING UPGRADE - SMOOTH

- ☐ MAIN FLOOR
☐ SECOND FLOOR
☐ BASEMENT

ADDITIONAL ROUGH-INS

- ☒ 200 AMP SERVICE (STD IN SINGLES)
☐ WET BAR ROUGH-IN
☐ HUMIDIFIER
☒ AIR CONDITIONING (SITE STD)

GAS ROUGH-IN

- ☐ STOVE
☐ DRYER
☐ BBQ
☐ ADDITIONAL FIREPLACE

KITCHEN: HOODFAN VENTING SIZE

- ☒ 6 IN ROUND DUCT
☐ 7 IN ROUND DUCT

FULL BASEMENT STAIRS:

Paint Grade

UPPER BASEMENT STAIRS:

N/A

LOWER LEVEL STAIRS:

N/A

MAIN STAIRS:

All Oak

MEDIA STAIRS (if applicable):

N/A

LOFT STAIRS (if applicable):

N/A

APRIL 21/23

Date

Purchaser:

Signature

on file

APRIL 21/23

Date

Decor Consultant:

BRENDA LUKER

Date

Purchaser:

04-21-2023

Date

Heathwood Homes (Huron) Limited

Signature

Approved

Locked Date:

Customer Colours

JASVIR, S GILL/
Project: Wallaceton
Unit: 3153, Phase: 3
Model: 28-2897 B THE KINGSMERE

Kitchen

Cabinet Colour/Style	9111	Viking III-SIMCOE ORCHID 3DL ***STD***
Island Cabinet Colour/Style	9111	Viking III-SIMCOE ORCHID 3DL ***STD***
Cabinet Hardware	7667	12881-HARDWARE ***STD***
Countertop	9069	MSI Quartz GROUP 1 ICED WHITE ***STD***
Island Countertop	9069	MSI Quartz GROUP 1 ICED WHITE ***STD***
Countertop Edge	4010	SINGLE POLISHED STRAIGHT EDGE 3/4 INCH ***STD***

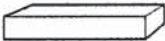

- Please note some islands may require a seam as per manufacturer and fabricator discretions.

Sink	9487	Plumbing-KINDRED Kitchen Sink Collection - Reginox ND1831 U/9-Double (equal size) Bowl Undermount Sink (or equivalent)-Stainless Steel	PG 22									
HoodFan	9393	SCB51930-CYCLONE 30 inch CANOPY CHIMNEY HOODFAN-SS	PG 32-33									
Backsplash	9469	KD.OC.PRL.2,5 X 10-Oceani Series-Pearl Glossy-2,5 x 10 UPG 3 ***UPG***										
Backsplash Grout	2226	Grout-(00) White ***STD***										
Backsplash Tile Pattern	3070	HORIZONTAL STACKED ***STD***										
		<table><tr><td></td><td></td></tr><tr><td></td><td></td></tr><tr><td></td><td></td></tr><tr><td></td><td></td></tr></table>										
Flooring	9255	TR.SP.WHITE.1313 SEMPRE White Matte 13 x 13 ***STD***										
Floor Tile Grout	7705	Grout-(01) Alabaster ***UPG***										
Floor Tile Pattern	3000	STANDARD SQUARE ***STD***										
		<table><tr><td></td><td></td><td></td></tr><tr><td></td><td></td><td></td></tr><tr><td></td><td></td><td></td></tr></table>										

- Purchasers have been advised: standard fridge opening is a minimum 37 3/8 x 73 3/8 inches. Ice Waterline Rough-In is included.
- Standard stove opening is 30 inches and standard dishwasher opening is 24 inches. Any gas stove will require backsplash or stainless steel backing to avoid fire hazards.
- Purchasers acknowledge: Heathwood Homes and its contractors will not be responsible for any kitchen cabinet changes due to appliances dimension changes after sign-off.

Comment

Landing and Broom Closet

Flooring	9255	TR.SP.WHITE.1313 SEMPRE White Matte 13 x 13 ***STD***
Floor Tile Grout	7705	Grout-(01) Alabaster ***UPG***
Floor Tile Pattern	3000	STANDARD SQUARE ***STD***



JASVIR, S GILL/
Project: Wallaceton
Unit: 3153, Phase: 3
Model: 28-2897 B THE KINGSMERE

Created: 11/07/2022 12:12:32
Locked:
Closed:



Comment

Foyer

Flooring	9255	TR.SP.WHITE.1313 SEMPRE White Matte 13 x 13 ***STD***
Floor Tile Grout	7705	Grout-(01) Alabaster ***UPG***
Floor Tile Pattern	3000	STANDARD SQUARE ***STD***

Comment

Powder Room

Flooring	9255	TR.SP.WHITE.1313 SEMPRE White Matte 13 x 13 ***STD***
Floor Tile Grout	7705	Grout-(01) Alabaster ***UPG***
Floor Tile Pattern	3000	STANDARD SQUARE ***STD***

Plumbing Fixture (Colour)	1737	Plumbing Fixtures-WHITE ***STD***
---------------------------	------	-----------------------------------

Comment

Dining Room

Flooring	9255	Red Oak Pearl-Vintage Engineered-GRYPHON/IRONGATE-3/4 inch x 3 1/4 inch
----------	------	----------------------------------------------------------------------------

Comment

Main Hall

Flooring	9255	Red Oak Pearl-Vintage Engineered-GRYPHON/IRONGATE-3/4 inch x 3 1/4 inch
----------	------	----------------------------------------------------------------------------

Comment

Great/Breakfast

Flooring	9255	Red Oak Pearl-Vintage Engineered-GRYPHON/IRONGATE-3/4 inch x 3 1/4 inch
----------	------	----------------------------------------------------------------------------



JASVIR, S GILL/
Project: Wallaceton
Unit: 3153, Phase: 3
Model: 28-2897 B THE KINGSMERE

Locked:
Closed:

Comment

Great Room Fireplace

Type	9255	Majestic MERC32 ***STD***	PG 21
Mantle	8891	NF-17-Paint Grade Mantle- Cabinet (Per Plan)-WHITE ***STD***	
Surround (Opt.)	1111	N/A *****	

- Purchasers have been advised: heat from the FP can damage TV above a FP and items placed on mantle.

- Heathwood and its contractors will not be liable for any damage on items placed/@installed above a FP after closing.

Comment

Mud Room / Laundry

Flooring	9255	TR.SP.WHITE.1313 SEMPRE White Matte 13 x 13 ***STD***
Floor Tile Grout	7705	Grout-(01) Alabaster ***UPG***
Floor Tile Pattern	3000	STANDARD SQUARE ***STD*** <div><div></div><div></div><div></div><div></div><div></div><div></div><div></div><div></div><div></div></div>
Opt. Cabinet Colour/Style - Uppers	1111	N/A *****
Opt. Cabinet Hardware - Uppers	1111	N/A *****
Opt. Cabinet Colour/Style - Base	1111	N/A *****
Opt. Cabinet Hardware - Base	1111	N/A *****
Opt. Countertop	1111	N/A *****
Opt. Countertop Edge	1111	N/A *****

Comment

Upper Hall

Flooring	9504	87354-MINOTAUR-OVERCAST-40 oz Poly ***STD***
Comment		

Master Bedroom

Flooring	9504	87354-MINOTAUR-OVERCAST-40 oz Poly ***STD***
Comment		

JASVIR, S GILL/
Project: Wallaceton
Unit: 3153, Phase: 3
Model: 28-2897 B THE KINGSMERE

Created: 11/09/2012 12:12:32
Locked:
Closed:

Bedroom 2

Flooring	9504	87354-MINOTAUR-OVERCAST-40 oz Poly ***STD***
Comment		

Bedroom 3

Flooring	9504	87354-MINOTAUR-OVERCAST-40 oz Poly ***STD***
Comment		

Bedroom 4 (Reg. Second Floor)

Flooring	9504	87354-MINOTAUR-OVERCAST-40 oz Poly ***STD***
Comment		



Family Room (Opt. Second Floor)

Flooring	1111	N/A *****
Comment		

Bedroom 5

Flooring	9504	87354-MINOTAUR-OVERCAST-40 oz Poly ***STD***
Comment		

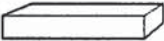
Master Ensuite

Cabinet Colour/Style	9111	Viking III-SIMCOE ORCHID 3DL ***STD***
Cabinet Hardware	7667	12881-HARDWARE ***STD***
Countertop	9069	MSI Quartz GROUP 1 ICED WHITE ***STD***
Countertop Edge	4010	SINGLE POLISHED STRAIGHT EDGE 3/4 INCH ***STD***
		
Floor Tile	9255	TR.SP.WHITE.1313 SEMPRE White Matte 13 x 13 ***STD***
Floor Tile Grout	7705	Grout-(01) Alabaster ***UPG***
Floor Tile Pattern	3000	STANDARD SQUARE ***STD***
		

Customer Colours

JASVIR, S GILL/
Project: Wallaceton
Unit: 3153, Phase: 3
Model: 28-2897 B THE KINGSMERE

Created: 11/07/2012 12:12:32
Locked:
Closed:

			<div></div>
Shower Wall Tile	9255	TR.SP.WHITE.1313 SEMPRE White Matte 13 x 13 ***1***	
Shower Wall Tile Grout	9255	Grout-(00) White ***STD***	
Shower Wall Tile Pattern	3000	STANDARD SQUARE ***STD***	
			<div></div>
Shower Floor Tile	8661	OD.ON.SWT.0202.MT.N-Ontario Series Mosaic-Snow White Matte-2 x 2 ***STD***	
Shower Floor Tile Grout	2226	Grout-(00) White ***STD***	
Shower Floor Tile Pattern	3000	STANDARD SQUARE ***STD***	
			<div></div>
Shower Jamb(s) and Sill(s)	8923	Shower Jamb / Sill-Thassos White ***STD***	
Plumbing Fixture (colour)	1737	Plumbing Fixtures-WHITE ***STD***	
Comment			

Shared Ensuite

Cabinet Colour/Style	9157	Viking III-SIMCOE-MOONLIGHT-3DL ***STD***	
Cabinet Hardware	7667	12881-HARDWARE ***STD***	
Countertop	9069	MSI Quartz GROUP 1 ICED WHITE ***1***	
Countertop Edge	4010	GROUP 1 - SINGLE POLISHED STRAIGHT EDGE 3/4 INCH ***1***	
			<div></div>
Floor Tile	9255	TR.SP.WHITE.1313 SEMPRE White Matte 13 x 13 ***STD***	
Floor Tile Grout	7705	Grout-(01) Alabaster ***UPG***	
Floor Tile Pattern	3000	STANDARD SQUARE ***STD***	
			<div></div>
Shower Wall Tile	9255	TR.SP.WHITE.1313 SEMPRE White Matte 13 x 13 ***1***	
Shower Wall Tile Grout	2226	Grout-(00) White ***STD***	
Shower Wall Tile Pattern	3000	STANDARD SQUARE ***STD***	
			<div></div>

JASVIR, S GILL/
Project: Wallaceton
Unit: 3153, Phase: 3
Model: 28-2897 B THE KINGSMERE

Created: 11/02/2012 12:12:32
Locked:
Closed:

Shower Floor Tile	8661	OD.ON.SWT.0202.MT.N-Ontario Series Mosaic-Snow White Matte-2 x 2 ***STD***									
Shower Floor Tile Grout	2226	Grout-(00) White ***STD***									
Shower Floor Tile Pattern	3000	STANDARD SQUARE ***STD***									
		<table><tr><td></td><td></td><td></td></tr><tr><td></td><td></td><td></td></tr><tr><td></td><td></td><td></td></tr></table>									
Shower Jamb(s) and Sill(s)	8923	Shower Jamb / Sill-Thassos White ***STD***									
Plumbing Fixture (colour)	1737	Plumbing Fixtures-WHITE ***STD***									
Comment											

Ensuite 4 (Reg. Second Floor)

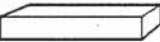
Cabinet Colour/Style	9156	Viking III-SIMCOE-RAIN CLOUD-3DL ***STD***									
Cabinet Hardware	7667	12881-HARDWARE ***STD***									
Countertop	9070	MSI Quartz GROUP 1 ICED GREY ***1***									
Countertop Edge	4010	GROUP 1 - SINGLE POLISHED STRAIGHT EDGE 3/4 INCH ***1***									
											
Floor Tile	9255	TR.SP.WHITE.1313 SEMPRE White Matte 13 x 13 ***STD***									
Floor Tile Grout	7705	Grout-(01) Alabaster ***UPG***									
Floor Tile Pattern	3000	STANDARD SQUARE ***STD***									
		<table><tr><td></td><td></td><td></td></tr><tr><td></td><td></td><td></td></tr><tr><td></td><td></td><td></td></tr></table>									
Wall Tile	9255	TR.SP.WHITE.1313 SEMPRE White Matte 13 x 13 ***1***									
Wall Tile Grout	2226	Grout-(00) White ***STD***									
Wall Tile Pattern	3000	STANDARD SQUARE ***STD***									
		<table><tr><td></td><td></td><td></td></tr><tr><td></td><td></td><td></td></tr><tr><td></td><td></td><td></td></tr></table>									
Opt. Shower Floor Tile	1111	N/A *****									
Opt. Shower Floor Tile Grout	1111	N/A *****									
Opt. Shower Floor Tile Pattern	1111	N/A *****									
Opt. Shower Jamb(s) and Sill(s)	1111	N/A *****									
Plumbing Fixture (colour)	1737	Plumbing Fixtures-WHITE ***STD***									
Comment											

JASVIR, S GILL/
Project: Wallaceton
Unit: 3153, Phase: 3
Model: 28-2897 B THE KINGSMERE

Created: 11/09/2022 12:12:32
Locked:
Closed:

Ensuite 5

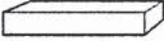
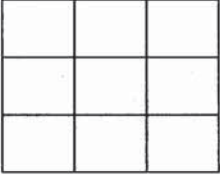
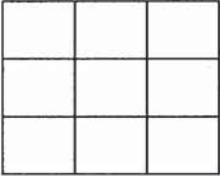
Cabinet Colour/Style	9162	Viking III-MUSKOKA-NAVY BLUE-3DL ***STD***
Cabinet Hardware	7667	12881-HARDWARE ***STD***
Countertop	9069	MSI Quartz GROUP 1 ICED WHITE ***1***
Countertop Edge	4010	GROUP 1 - SINGLE POLISHED STRAIGHT EDGE 3/4 INCH ***1***
Floor Tile	5465	 TH.LY.WHT.1212.N Lily White 12 x 12 ***STD***
Floor Tile Grout	7705	Grout-(01) Alabaster ***UPG***
Floor Tile Pattern	3000	STANDARD SQUARE ***STD*** 
Wall Tile	5465	TH.LY.WHT.1212.N Lily White 12 x 12 ***STD***
Wall Tile Grout	2226	Grout-(00) White ***STD***
Wall Tile Pattern	3000	STANDARD SQUARE ***STD*** 
Opt. Shower Floor Tile	1111	N/A *****
Opt. Shower Floor Tile Grout	1111	N/A *****
Opt. Shower Floor Tile Pattern	1111	N/A *****

Opt. Shower Jamb(s) and Sill(s)	1111	N/A *****
Plumbing Fixture (colour)	1737	Plumbing Fixtures-WHITE ***STD***
Comment		

Lower Level Recreation Room (Opt. Finish)

Flooring	1111	N/A *****
Comment		

Lower Level Bathroom (Opt. Finished Base)

Cabinet Colour/Style	1111	N/A *****
----------------------	------	-----------

Customer Colours

JASVIR, S GILL/
Project: Wallaceton
Unit: 3153, Phase: 3
Model: 28-2897 B THE KINGSMERE

Created: 11/9/2022 12:12:02

Locked:

Closed:

Cabinet Hardware	1111	N/A *****
Countertop	1111	N/A *****
Countertop Edge	1111	N/A *****
Floor Tile	1111	N/A *****
Floor Tile Grout	1111	N/A *****
Floor Tile Pattern	1111	N/A *****
Wall Tile	1111	N/A *****
Wall Tile Grout	1111	N/A *****
Wall Tile Pattern	1111	N/A *****
Opt. Shower Floor Tile	1111	N/A *****
Opt. Shower Floor Tile Grout	1111	N/A *****
Opt. Shower Floor Tile Pattern	1111	N/A *****
Opt. Shower Jamb(s) and Sill(s)	1111	N/A *****
Plumbing Fixture (colour)	1111	N/A *****
Comment		

Main Stairs

Type	1714	Oak Stairs ***STD MAIN STAIRS***
Colour	7912	Irongate (Gryphon) STAIN TO COMPLIMENT HARDWOOD AND WILL VARY FROM FLOORING
Handrail/Pickets/Posts Type	7912	1 5/16 inch Square pickets with 3 1/2" Square/Cap Post(s)-ALL OAK ***STD***
Handrail/Pickets/Posts Colour	7912	Irongate (Gryphon) STAIN TO COMPLIMENT HARDWOOD AND WILL VARY FROM FLOORING
Custom Stain/Paint	1111	N/A *****
Landing(s)	7498	Red Oak Pearl-Vintage Engineered-GRYPHON/IRONGATE-3/4 inch x 3 1/4 inch
Opt. Carpet Runner	1111	N/A *****
Comment		

Customer Colours

JASVIR, S GILL/
Project: Wallaceton
Unit: 3153, Phase: 3
Model: 28-2897 B THE KINGSMERE

Created: 11/07/2012 12:12:32
Locked:
Closed:

Comment

Lower Level Stairs

Type	1713	Paint Grade Stairs ***STD UNFINISHED BASEMENT STAIR
Colour	1111	N/A *****
Handrail/Pickets/Posts Type	9119	Handrail only on closed walls (one or two sides per building code) ***STD***
Handrail/Pickets/Posts Colour	1111	N/A *****
Custom Stain/Paint	1111	N/A *****
Landing(s)	1111	N/A *****
Opt. Carpet Runner	1111	N/A *****
Comment		

Throughout

Switches and Plug	5796	Decora White Switches and Plugs ***STD***
Thresholds	2232	Metal Thresholds ***STD***
Underpad	1079	500 Series-Underpad ***STD***
Trim Size	8705	4 1/4 Baseboard and 2 3/4 Casings ***STD***
Trim - Paint Colour	1716	Trim-WHITE ***STD***
Walls - Paint Colour	1717	22-Wall-WARM GREY ***STD***
Comment		

Purchaser: Signature on 12/21/22
JASVIR, S GILL Date

Brenda Hunter 12/21/22
Decor Consultant Date

Purchaser: _____
Date

M. Roen -04-21-2003
Wallaceton Date Approved



CONSTRUCTION SUMMARY

Lot: 3153
Model: 28-2897 B THE KINGSMERE
Project/Phase: Wallaceton / 3

Offer	DELETED BY AMENDMENT DATED DEC. 22, 2022 - Five Appliances: SS Fridge, Stove, Chimney Hood Fan, Dishwasher: White Front Loader Washer/Dryer (Singles)
Worksheet	Note:
Offer	The Purchaser(s) acknowledge that they have NOT been referred by an existing Heathwood Homeowner and therefor are not entitled to a referral fee under Heathwood Homes Referral program.
Worksheet	Note:
Offer	ADDED BY AMENDMENT - TEN THOUSAND DOLLARS (\$10,000.-) AT DECOR,NO CASH VALUE
Worksheet	Note:



CONSTRUCTION SUMMARY

Lot: 3153
Model: 28-2897 B THE KINGSMERE
Project/Phase: Wallaceton / 3

ADMIN FEE

Invoice	Qty.	Description
---------	------	-------------

APPLIANCES

Invoice	Qty.	Description
1198 313,484 08Jan24	1	KITCHEN - APPLIANCES - CYCLONE 30 INCH WALL MOUNT CHIMNEY HOOD SS - SCB51930 SEE SPECS CABINETRY-Notify; ELECTRICAL-delete std range hood; HEATING/AIR CONDITIONING-Duct Size change to
1198 314,277 08Jan24 **	1	- GRANITE - GRANITE CUTOUT W/ STRAIGHT EDGE POLISH TO ACCOMMODATE COOK TOP

CABINETRY

Invoice	Qty.	Description
1198 313,484 08Jan24 **	1	KITCHEN - APPLIANCES - CYCLONE 30 INCH WALL MOUNT CHIMNEY HOOD SS - SCB51930 SEE SPECS CABINETRY-Notify; ELECTRICAL-delete std range hood; HEATING/AIR CONDITIONING-Duct Size change to
1198 343,575 08Jan24	1	KITCHEN - CABINETRY - OPT. BUILT IN - VIKING II/III - UPG SKETCH # 3 DRYWAL-Notify; FRAMING-Modify Bulkhead; GRANITE-delete partial countertop due to Built-in; PAINTING-
1198 343,119 08Jan24 **	1	ENSUITE 4 - GRANITE - COUNTERTOP WITH 4 IN BACKSPLASH - BED 4 ENS.2- ? IN SQUARE EDGE GROUP 1 - UPG DELETE 4' BACKSPLASH SKETCH # 4 CABINETRY-delete std countertop; GRANITE-see upgraded single hole faucet and undermount sink specs
1198 343,120 08Jan24 **	1	- GRANITE - COUNTERTOP WITH 4 IN BACKSPLASH - BED 5 ENS.3- ? IN SQUARE EDGE GROUP 1 - UPG DELETE 4' BACKSPLASH SKETCH # 4 CABINETRY-delete std countertop; GRANITE-see upgraded single hole faucet and undermount sink specs
1198 343,118 08Jan24 **	1	- GRANITE - COUNTERTOP WITH 4 IN BACKSPLASH - SHARED BATH - ? IN SQUARE EDGE GROUP 1 - UPG DELETE 4' BACKSPLASH SKETCH # 4 CABINETRY-delete std countertop; GRANITE-see upgraded single hole faucet and undermount sink specs
1198 314,277 08Jan24 **	1	- GRANITE - GRANITE CUTOUT W/ STRAIGHT EDGE POLISH TO ACCOMMODATE COOK TOP
1198 314,279 08Jan24 **	3	- GRANITE - GRANITE CUTOUT W/ STRAIGHT EDGE POLISH TO ACCOMMODATE UNDER MOUNT VANITY SINK SHARED BATH, ENSUITE 4 & ENSUITE 5
1198 343,570 08Jan24	1	KITCHEN - CABINETRY - OPT. LIGHT VALANCE (TRIM ONLY) - VIKING II/III - UPG DECLINED LIGHTING



CONSTRUCTION SUMMARY

Lot: 3153
Model: 28-2897 B THE KINGSMERE
Project/Phase: Wallaceton / 3

CERAMICS

Invoice	Qty.	Description
1198 345,406 08Jan24	1	- CERAMICS - BATH 4 TUB WALL - INSTALL FLOOR TILE ON WALL - STD
1198 345,407 08Jan24	1	- CERAMICS - BATH 5 TUB WALL - INSTALL FLOOR TILE ON WALL - STD
1198 314,180 08Jan24	1	- CERAMICS - ADDITIONAL BACKSPLASH DUE TO INSTALL CHIMENEY HOODFAN IN KITCHEN - KITCHEN - UPGRADE 3
1198 345,402 08Jan24	1	- CERAMICS - BATH 4 BATH FLOOR - UPG GROUT
1198 345,400 08Jan24	1	- CERAMICS - BATH 5 FLOOR - UPG GROUT
1198 345,396 08Jan24	1	- CERAMICS - FOYER FLOOR - UPG GROUT
1198 345,399 08Jan24	1	- CERAMICS - KITCHEN - UPG GROUT
1198 345,403 08Jan24	1	- CERAMICS - M.ENS BATH FLOOR - UPG GROUT
1198 345,409 08Jan24	1	- CERAMICS - M.ENS SHWR WALL & CEIL - INSTALL FLOOR TILE ON WALL - STD
1198 345,398 08Jan24	1	- CERAMICS - MUD ROOM - UPG GROUT
1198 345,244 08Jan24	1	- CERAMICS - OPT. KIT. BACKSPLASH - UPG 3
1198 345,397 08Jan24	1	- CERAMICS - POWDER FLOOR - UPG GROUT
1198 345,408 08Jan24	1	- CERAMICS - SHARED 2/3 SHWR WALL & CEIL - INSTALL FLOOR TILE ON WALL - STD



CONSTRUCTION SUMMARY

Lot: 3153
Model: 28-2897 B THE KINGSMERE
Project/Phase: Wallaceton / 3

CERAMICS

Invoice	Qty.	Description
1198 345,401 08Jan24	1	- CERAMICS - SHARED BATH 2/4 FLOOR - UPG GROUT

DRYWALL

Invoice	Qty.	Description
1198 343,575 08Jan24 **	1	KITCHEN - CABINETRY - OPT. BUILT IN - VIKING II/III - UPG SKETCH # 3 DRYWAL-Notify; FRAMING-Modify Bulkhead; GRANITE-delete partial countertop due to Built-in; PAINTING-

ELECTRICAL

Invoice	Qty.	Description
1316 314,216 27Apr23	1	KITCHEN - ELECTRICAL - ADDITIONAL 40AMP/240V OUTLET, PLEASE SPECIFY LOCATION ADDITIONAL 240V 40AMP PLUG FOR BUILT-IN MICROWAVE/OVEN COMBO. STANDARD 240V PLUG TO REMAIN AT COOKTOP LOCATION FOR LG RADIANT ELECTRIC COOKTOP.
1198 313,484 08Jan24 **	1	KITCHEN - APPLIANCES - CYCLONE 30 INCH WALL MOUNT CHIMNEY HOOD SS - SCB51930 SEE SPECS CABINETRY-Notify; ELECTRICAL-delete std range hood; HEATING/AIR CONDITIONING-Duct Size change t
1198 345,787 08Jan24	3	- ELECTRICAL - CEILING ROUGH-IN (CAPPED) 2 X OVER ISLAND 1 X GREAT RM - USE EXISTING SWITCH SKETCH # 2
1198 314,224 08Jan24	1	KITCHEN - ELECTRICAL - CEILING ROUGH-IN (CAPPED) INCLUDING SWITCH BOTH CAPPED CEILING OVER ISLAND ON ONE SWITCH SKETCH # 2
1198 314,232 08Jan24	1	GREAT ROOM - ELECTRICAL - EXTRA WALL INTERIOR OUTLET ON EXISTING CIRCUIT (DOES NOT INCLUDE KITCHEN OUTLETS) OVER FIREPLACE 70" +/- FROM FLOOR SKETCH # 2
1198 314,277 08Jan24 **	1	- GRANITE - GRANITE CUTOUT W/ STRAIGHT EDGE POLISH TO ACCOMMODATE COOK TOP

FRAMING

Invoice	Qty.	Description
1198 343,575 08Jan24 **	1	KITCHEN - CABINETRY - OPT. BUILT IN - VIKING II/III - UPG SKETCH # 3 DRYWAL-Notify; FRAMING-Modify Bulkhead; GRANITE-delete partial countertop due to Built-in; PAINTING-

GLASS PRODUCTS / MIRRORS

Invoice	Qty.	Description
1198 345,705 08Jan24	1	- GLASS PRODUCTS / MIRRORS - UPGRADE TO FRAMELESS CLEAR GLASS WITH D-RING HANDLE IN CHROME - ENSUITE MASTER - UPG



CONSTRUCTION SUMMARY

Lot: 3153
Model: 28-2897 B THE KINGSMERE
Project/Phase: Wallaceton / 3

GRANITE

Invoice	Qty.	Description
1198 343,575 08Jan24 **	1	KITCHEN - CABINETRY - OPT. BUILT IN - VIKING II/III - UPG SKETCH # 3 DRYWAL-Notify; FRAMING-Modify Bulkhead; GRANITE-delete partial countertop due to Built-in; PAINTING-
1198 343,119 08Jan24	1	ENSUITE 4 - GRANITE - COUNTERTOP WITH 4 IN BACKSPLASH - BED 4 ENS.2- ? IN SQUARE EDGE GROUP 1 - UPG DELETE 4' BACKSPLASH SKETCH # 4 CABINETRY-delete std countertop; GRANITE-see upgraded single hole faucet and undermount sink specs
1198 343,120 08Jan24	1	- GRANITE - COUNTERTOP WITH 4 IN BACKSPLASH - BED 5 ENS.3- ? IN SQUARE EDGE GROUP 1 - UPG DELETE 4' BACKSPLASH SKETCH # 4 CABINETRY-delete std countertop; GRANITE-see upgraded single hole faucet and undermount sink specs
1198 343,118 08Jan24	1	- GRANITE - COUNTERTOP WITH 4 IN BACKSPLASH - SHARED BATH - ? IN SQUARE EDGE GROUP 1 - UPG DELETE 4' BACKSPLASH SKETCH # 4 CABINETRY-delete std countertop; GRANITE-see upgraded single hole faucet and undermount sink specs
1198 314,277 08Jan24	1	- GRANITE - GRANITE CUTOUT W/ STRAIGHT EDGE POLISH TO ACCOMMODATE COOK TOP
1198 314,279 08Jan24	3	- GRANITE - GRANITE CUTOUT W/ STRAIGHT EDGE POLISH TO ACCOMMODATE UNDER MOUNT VANITY SINK SHARED BATH, ENSUITE 4 & ENSUITE 5
1198 314,365 08Jan24 **	3	- PLUMBING - AMERICAN STANDARD - SINK - UNDERMOUNT SINK - BOXE - WHITE - MODEL 0315 000 020 SHARED BATH, ENSUITE 4 & ENSUITE 5 SEE SPEC CABINETRY-see specs for upgraded sink; GRANITE-see specs for upgraded sink
1198 314,365 08Jan24 **	2	- PLUMBING - AMERICAN STANDARD - SINK - UNDERMOUNT SINK - BOXE - WHITE - MODEL 0315 000 020 MASTER ENSUITE IN LIEU OF STD OVALYN CABINETRY-see specs for upgraded sink; GRANITE-see specs for upgraded sink
1198 08Jan24 NoCat	1	MASTER ENSUITE - DELETE 4 in BACKSPLASH ON COUNTERTOP SKETCH # 4

HEATING / AIR CONDITIONING

Invoice	Qty.	Description
1198 313,484 08Jan24 **	1	KITCHEN - APPLIANCES - CYCLONE 30 INCH WALL MOUNT CHIMNEY HOOD SS - SCB51930 SEE SPECS CABINETRY-Notify; ELECTRICAL-delete std range hood; HEATING/AIR CONDITIONING-Duct Size change t

PAINTING

Invoice	Qty.	Description
1198 343,575 08Jan24 **	1	KITCHEN - CABINETRY - OPT. BUILT IN - VIKING II/III - UPG SKETCH # 3 DRYWAL-Notify; FRAMING-Modify Bulkhead; GRANITE-delete partial countertop due to Built-in; PAINTING-



CONSTRUCTION SUMMARY

Lot: 3153
Model: 28-2897 B THE KINGSMERE
Project/Phase: Wallaceton / 3

PLUMBING

Invoice	Qty.	Description
1198 314,365 08Jan24	3	- PLUMBING - AMERICAN STANDARD - SINK - UNDERMOUNT SINK - BOXE - WHITE - MODEL 0315 000 020 SHARED BATH, ENSUITE 4 & ENSUITE 5 SEE SPEC CABINETRY-see specs for upgraded sink; GRANITE-see specs for upgraded sink
1198 314,365 08Jan24	2	- PLUMBING - AMERICAN STANDARD - SINK - UNDERMOUNT SINK - BOXE - WHITE - MODEL 0315 000 020 MASTER ENSUITE IN LIEU OF STD OVALYN CABINETRY-see specs for upgraded sink; GRANITE-see specs for upgraded sink

THE KINGSMERE

ELEVATION B | 2,888 SQ. FT.

922 sq. ft. of opt. finished Lower Level

28-2897 ELEV. B

WALLACETON
EST. 1870

Sketch #1

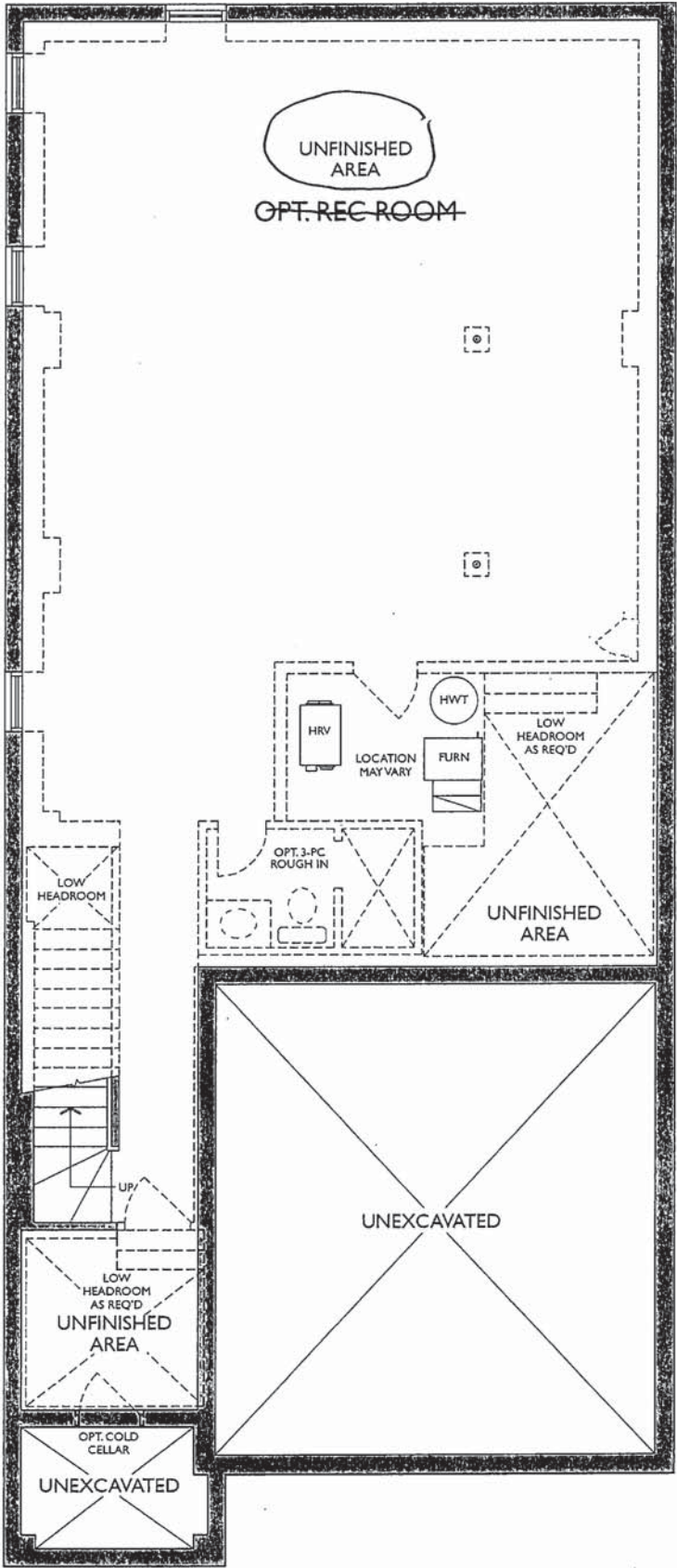

LOWER LEVEL
ELEVATION A & B

Handwritten signature

THE KINGSMERE

ELEVATION B | 2,888 SQ. FT.

922 sq. ft. of opt. finished Lower Level

28-2897 ELEV. B

Sketch #2

WALLACETON
EST. 1870

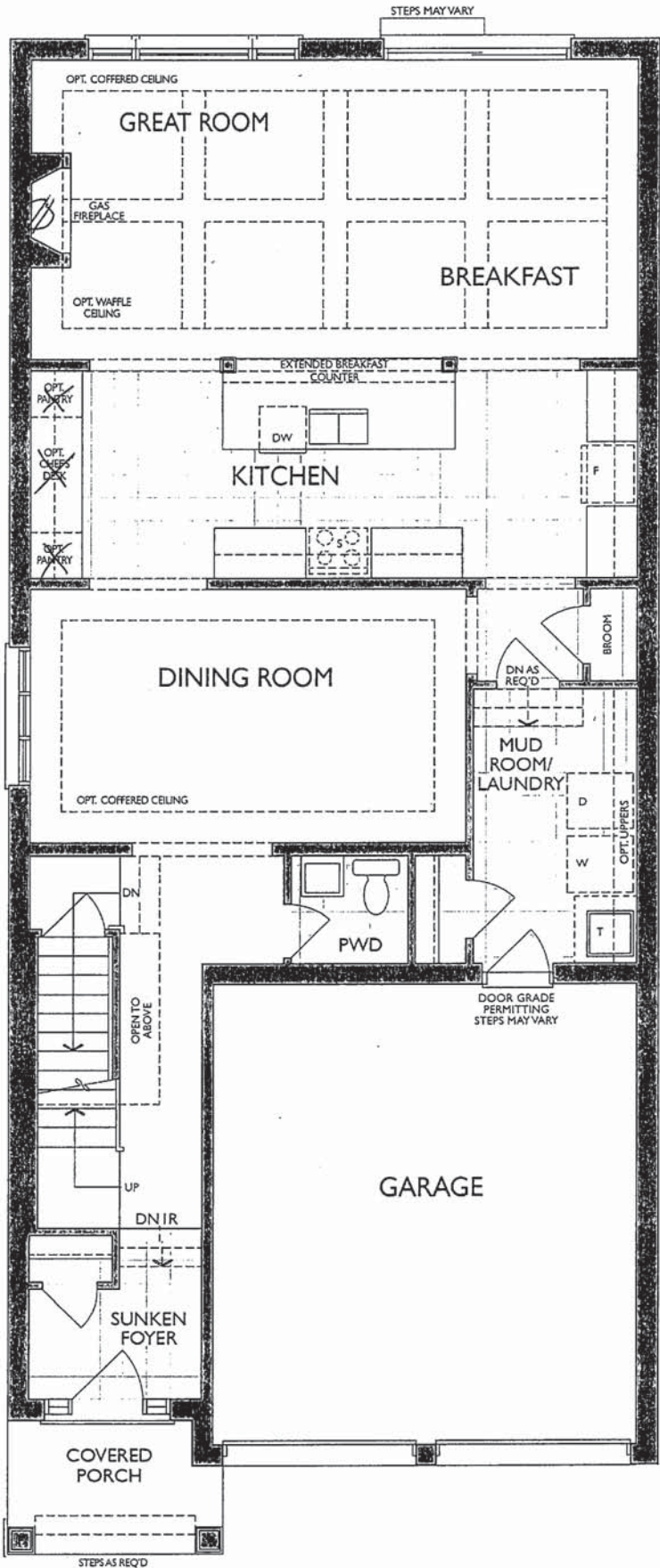

MAIN FLOOR
ELEVATION B

Bl

UPGRADE KITCHEN - BUILT-IN APPLIANCES:

- 30" COOKTOP POTS & PANS
- 30" WALL OVEN

Project: Wallaceton
Unit: 3153, Phase: 3
Model: 28-2897 B THE KINGSMERE

9/20/2022

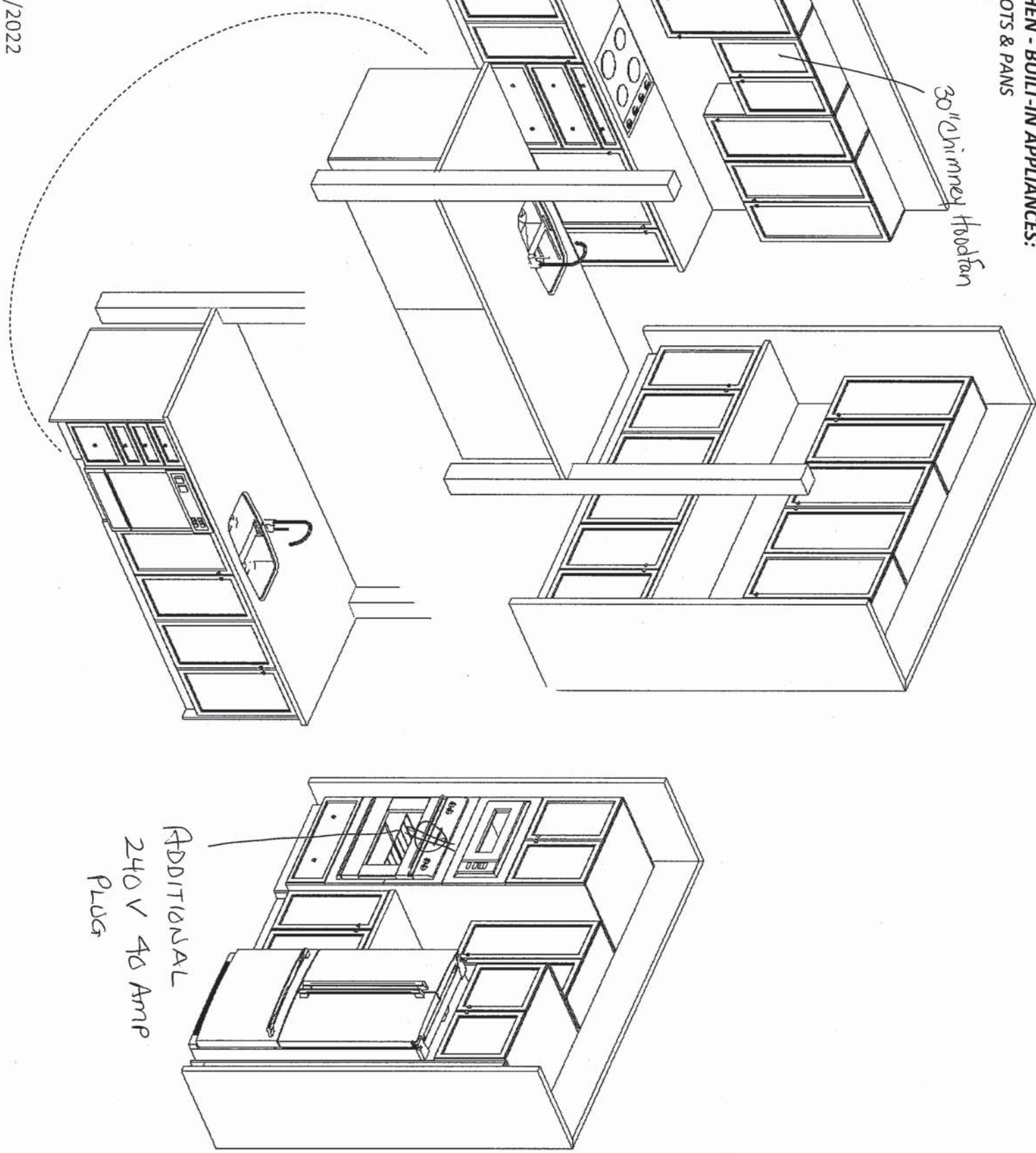

F R E N D E L
K I T C H E N S L I M I T E D
1350 Shawson Drive, Mississauga, ON L4W 1C5

HEATHWOOD HOMES
WALLACETON, KITCHENER ON
MODEL: 28-2897 (3404)

STANDARD CONTRACT INCLUDES:

Appliance Openings

- Hood Opening: 30"W Builder hood
- Fridge Opening: 37 3/8 "W X 73 3/8"
- Fridge cabinet & gables: 66cm Deep
- Stove Opening: 30" Freestanding
- Dishwasher Opening: 24"

Standard Kitchens Scope:

- 100cm H wall cabinets
- Std. Blumotion Hinges- **soft close**
- Std. Metabox Drawers- **not soft close**
- Min 40cm W drawer
- Base pie cut corner cabinets
- Backing on all cabinets
- Countertop by others
- Upgrade applied paneled fridge & dishwashers supply only (appliance hardware by others)

Standard Vanity & Laundry Scope:

- Powder by others, pedestal
- Master Ens. – Top by others
- Remaining vanities inc. laminate top
- Std. Blum Hinges- **not soft close**
- Std. Metabox Drawers- **not soft close**
- Master Ens: Top drawers(Sink Full height)
- Mains: Full height doors (top drawers added if Masters can't accommodate)
- Optional laundry base & wall cabinets

THIS DRAWING IS FOR DESIGN PURPOSES ONLY.
IT IS NOT AN EXACT RENDITION.

THE KINGSMERE

ELEVATION B | 2,888 SQ. FT.

922 sq. ft. of opt. finished Lower Level

WALLACETON

EST. 1870

28-2897 ELEV. B

Sketch # 4

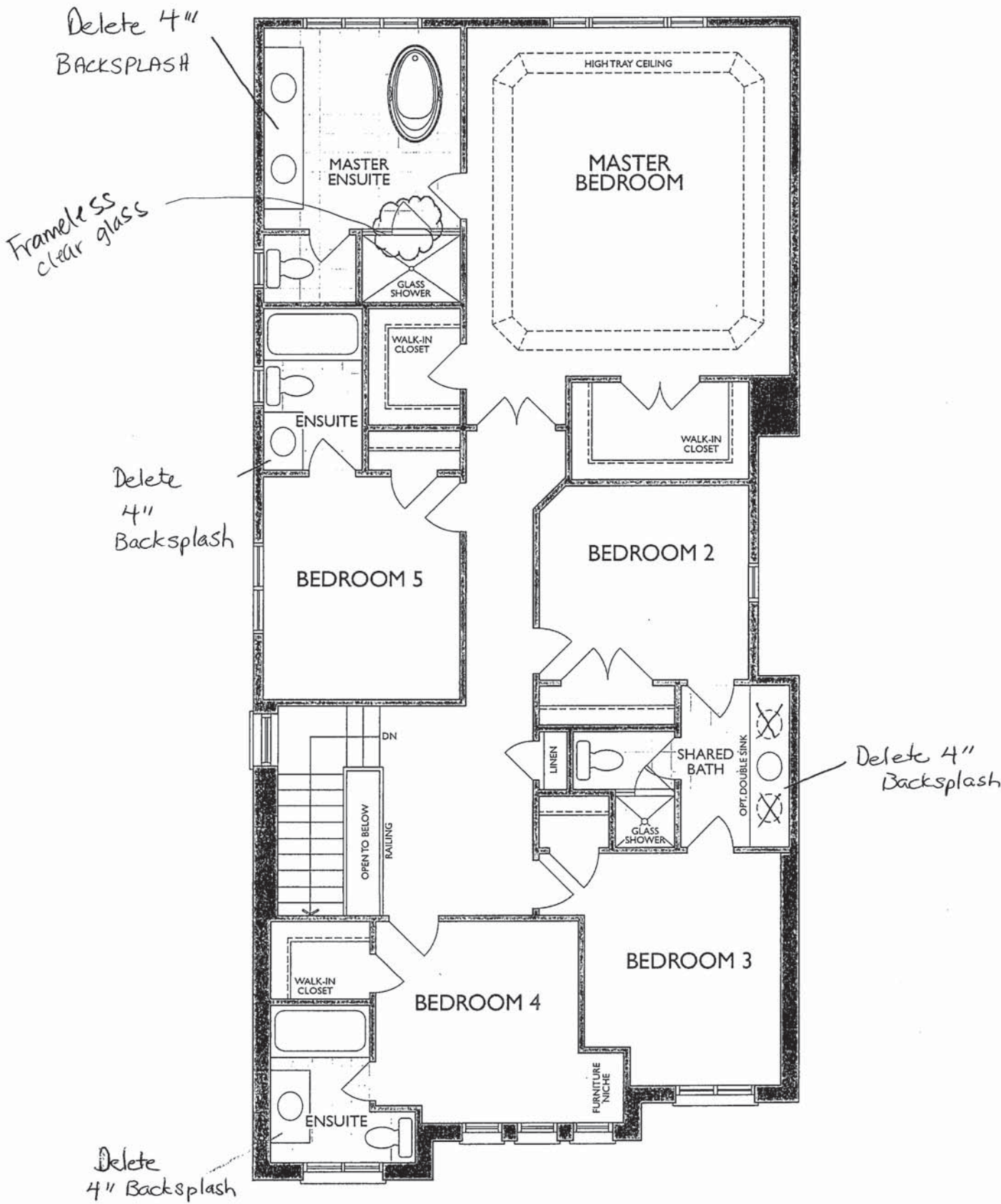

SECOND FLOOR
ELEVATION B

*Master Ensuite Shower Door Swing Changed

Signature

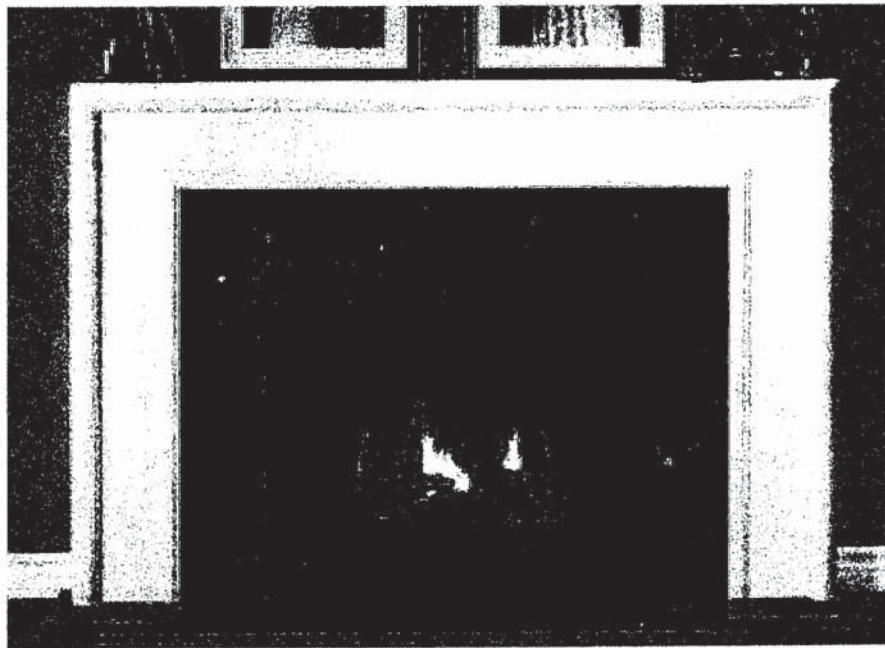

NFAS NF17 Mantel - Cabinet

Reginox

ND1831UA/9

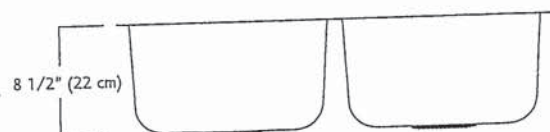
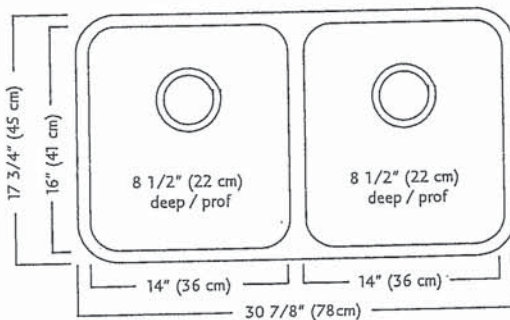
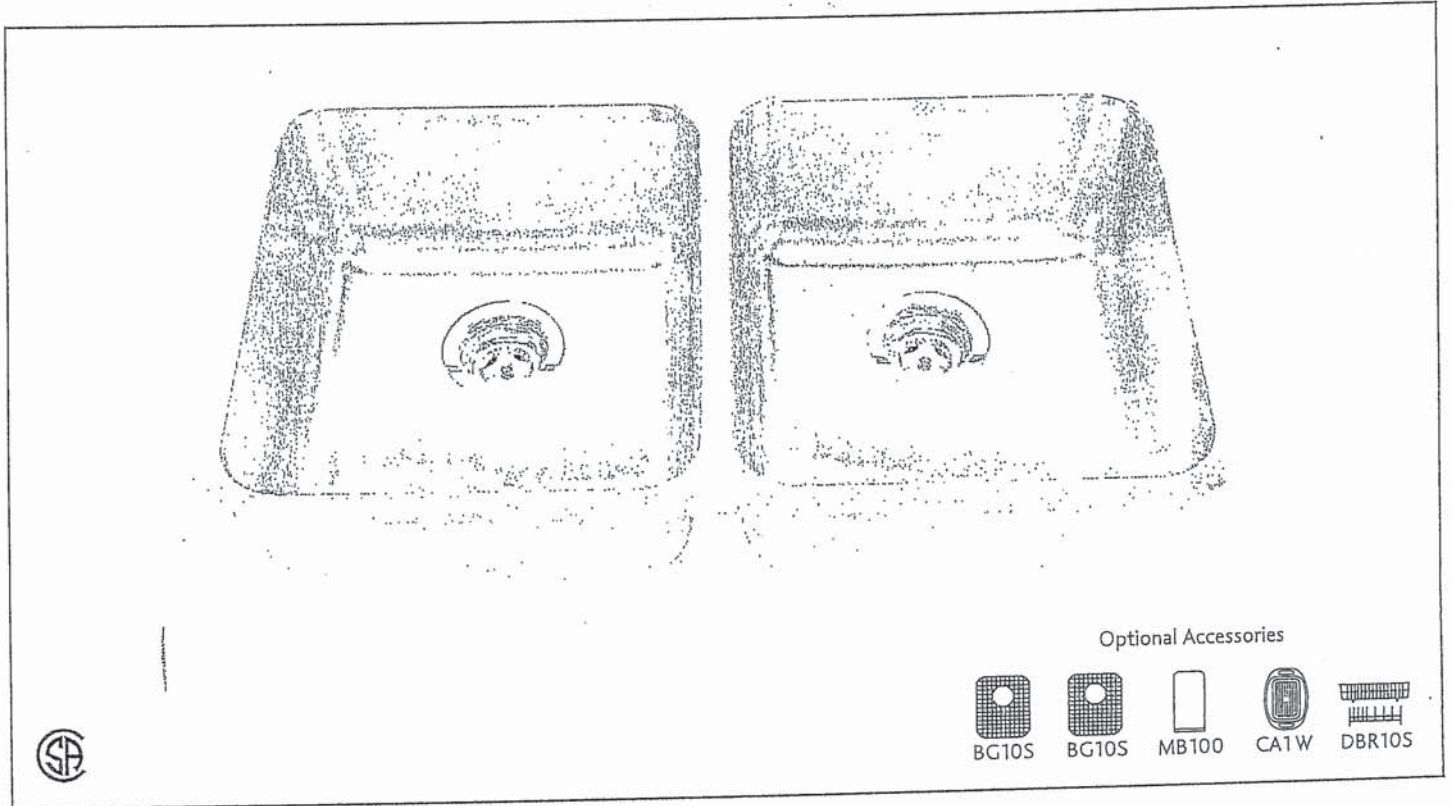

ND1831UA/9 SPECIFICATION

Model ND1831UA/9 is a double (two equal size) bowl undermount sink manufactured by Franke Kindred Canada Limited from 18 gauge stainless steel. Product has silk finished rims and linear brush finished bowls. Sink is fully undercoated. Basket strainer waste fittings (3 1/2", 89 mm) are included. Sink is backed with a limited lifetime warranty.

- O.D. 17 3/4" x 30 7/8" x 8 1/2" (45 x 78 x 22 cm)
- Recommended for minimum 36" cabinet

Franke Kindred Canada Limited
P.O. Box 190, 1000 Franke Kindred Road, Midland, Ontario, Canada, L4R 4K9 Phone: 866-687-7465 Fax: 800-361-8408

J. De

MOEN®

Specifications

FAUCET DESCRIPTION

- Reflex™ pulldown system offers smooth operation, easy movement and secure docking
- Power Clean™ spray technology
- Metal construction with various finishes identified by suffix
- Quick connect installation
- Pulldown spray with 68" braided hose
- Flexible supply lines with 3/8" compression fittings
- High arc spout provides height and reach to fill or clean large pots while pulldown wand provides the maneuverability for cleaning or rinsing
- 360° rotating spout
- Faucet designed for handle to be mounted on right side only

OPERATION

- Lever style handle
- Temperature controlled by 100° arc of handle travel
- Operates with less than 5 lbs. of force
- Operates in stream or spray mode in the pullout or retracted position

FLOW

- Flow is limited to 1.5 gpm (5.7 L/min) max at 60 psi

CARTRIDGE

- 1255™ Duralast™ cartridge

STANDARDS

- Third party certified to IAPMO Green, ASME A112.18.1/CSA B125.1 and all applicable requirements therein including NSF 61/9G & 372
- Meets CalGreen and Georgia SB370 requirements
- Complies with California Proposition 65 and with the Federal Safe Drinking Water Act
- The backflow protection system in the device consists of two independently operating check valves, a primary and a secondary which prevent backflow
- ADA  for lever handle

WARRANTY

- Lifetime limited warranty against leaks, drips and finish defects to the original homeowner
 - 10 year limited warranty when used in a multifamily installation
 - 5 year limited warranty when used in a commercial installation
- Visit www.moen.com/support for complete details and limitations

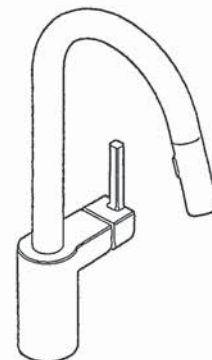

ALIGN™

**Single Handle High Arc
Pulldown Kitchen Faucet**

Models: 7565 series

**NOTE: THIS FAUCET IS DESIGNED TO BE INSTALLED
THROUGH 1 HOLE, 1-1/2" (38mm) MIN. DIA.
(OPTIONAL 3-HOLE ESCUTCHEON 141002 AVAILABLE)**

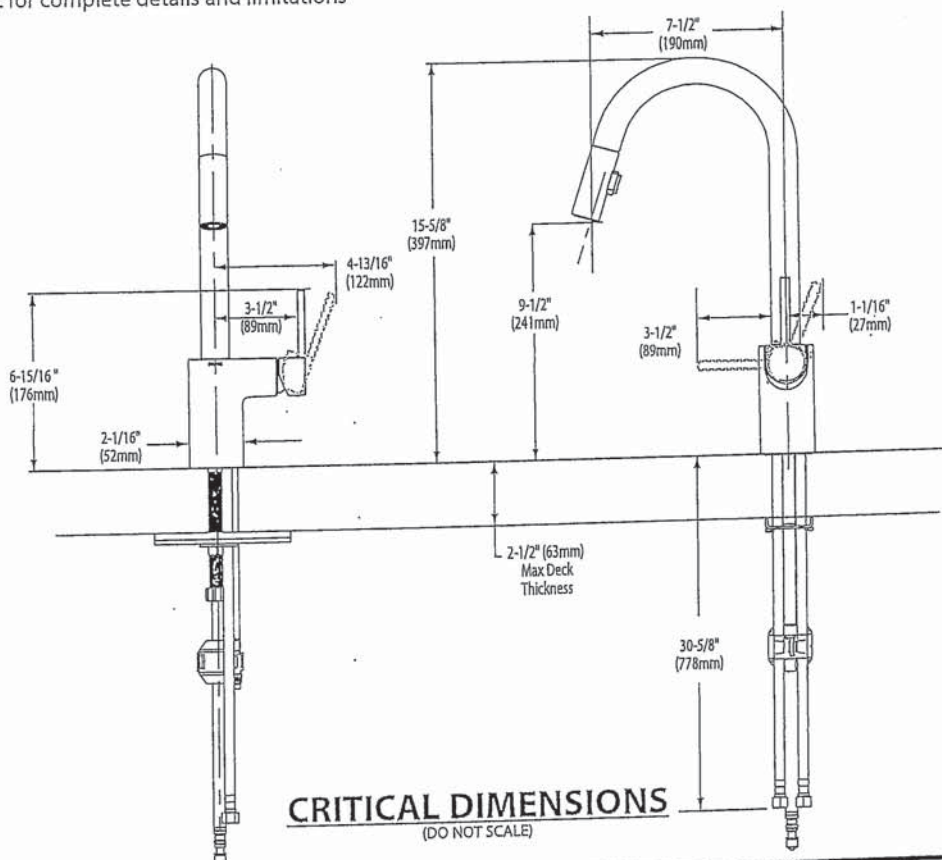

FOR MORE INFORMATION CALL: 1-800-BUY-MOEN
www.moen.com

JD



BARRIER FREE (ABOVE COUNTER OR DROP-IN ONLY)

BOULEVARD®
PEDESTAL SINK
VITREOUS CHINA

BOULEVARD® PEDESTAL SINK

- STD ☒ ~~0641.800~~ Faucet holes on 8" (203mm) centers (Illustrated)
- ☒ ~~0641.400~~ Faucet holes on 4" (102mm) centers
- ☒ ~~0641.100~~ Center hole only
- Classic styled rectangular pedestal lavatory
 - Vitreous china
 - Rear overflow
 - Supplied with mounting kit
 - Right Height® for greater comfort during use
 - Faucet ledge with large deck area (faucet not included)
 - **Design coordinates with Boulevard® Toilet**
 - Basin has flat bottom to also allow use as an above counter sink or a drop-in sink (with u-shaped cut out)

Nominal Dimensions:

24" x 19" x 35-1/2"
(610 x 483 x 902mm)

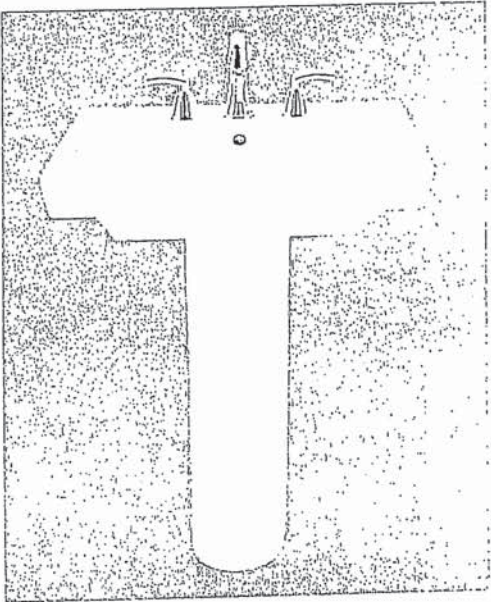

- ☐ 0641.008 Pedestal top-8" (203mm) centers
- ☐ 0641.004 Pedestal top-4" (102mm) centers
- ☐ 0641.001 Pedestal top-center hole only
- ☐ 0010.000 Pedestal only

SEE REVERSE FOR ROUGHING-IN DIMENSIONS

Bowl sizes:

17" (432mm) wide,
12-1/2" (318mm) front to back,
5" (127mm) deep

Compliance Certifications -

Meets or Exceeds the Following Specifications:

- ASME A112.19.2 - 2008/CSA B45.1-08

To Be Specified:

- ☐ Color: ☐ White ☐ Linen
- ☐ Faucet Finish:
- ☐ Supplies:
- ☐ 1-1/4" Trap:
- ☐ Nipple:

* See faucet section for additional models available



**BOULEVARD®
PEDESTAL SINK**
VITREOUS CHINA

BARRIER FREE (ABOVE COUNTER OR DROP-IN ONLY)

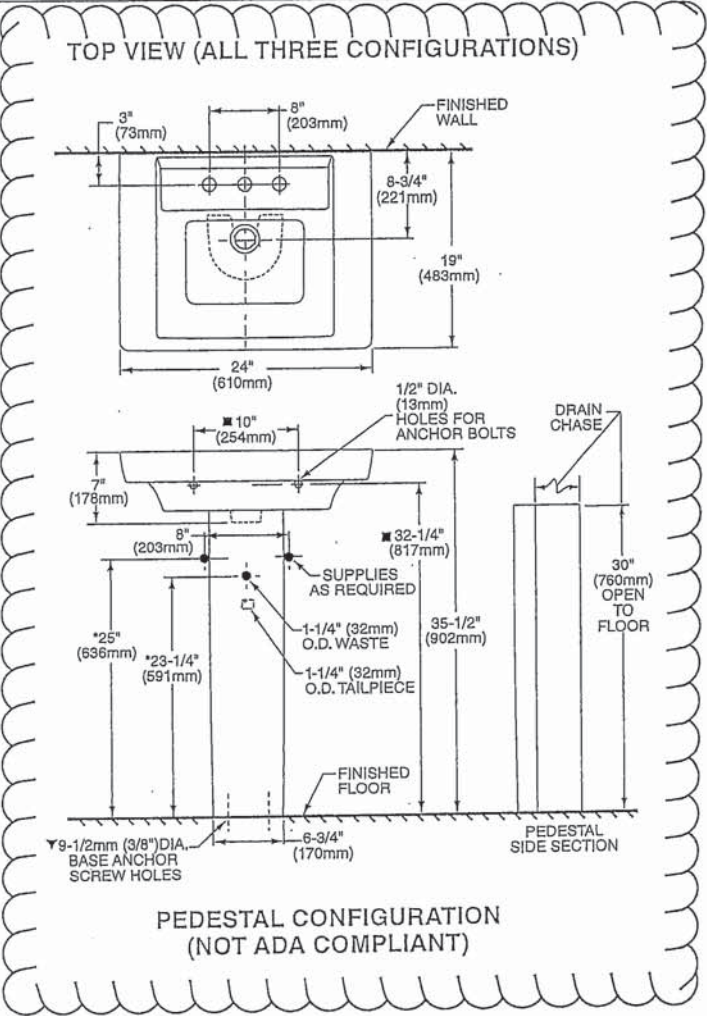

ABOVE COUNTER CONFIGURATION

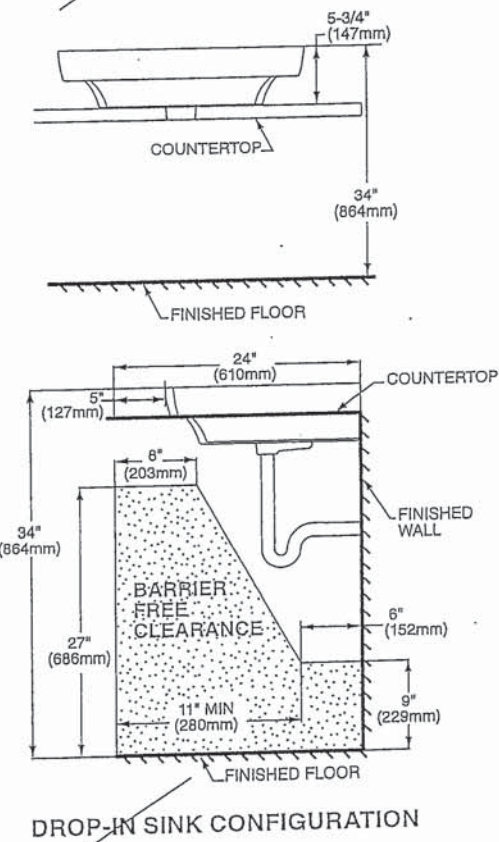

ABOVE COUNTER AND DROP-IN SINK CONFIGURATIONS
MEET THE AMERICANS WITH DISABILITIES ACT GUIDELINES
AND ANSI A117.1 ACCESSIBLE AND USABLE
BUILDINGS AND FACILITIES - CHECK LOCAL CODES.
Top of sink installed at 34" (864mm) height from finished floor.
Sink installed 5" (127mm) minimum from front edge of countertop.
Provide 27" (686mm) knee clearance area.

NOTES:
* DIMENSIONS SHOWN FOR LOCATION OF SUPPLIES AND "P" TRAPS ARE SUGGESTED.
▼ PEDESTAL ANCHORING SCREWS NOT INCLUDED.
■ SUITABLE FOR REINFORCEMENT ONLY. ACTUAL DIMENSIONS MUST BE TAKEN FROM FIXTURE.
FITTING NOT INCLUDED AND MUST BE ORDERED SEPARATELY.
PROVIDE SUITABLE REINFORCEMENT FOR ALL WALL SUPPORTS.
INSTALLATION INSTRUCTIONS SUPPLIED WITH LAVATORY.
IMPORTANT: Dimensions of fixtures are nominal and may vary within the range of tolerance established by ANSI Standard A112.19.2
These measurements are subject to change or cancellation. No responsibility is assumed for use of superseded or voided pages.

American Standard

Style That Works Better



BOXE UNDERCOUNTER SINK

- Vitreous china
- Rectangular undercounter mount sink with rectangular interior and flat bottom design bowl
- Unglazed rim
- Front overflow
- Supplied with template
- Meets OBC requirement when sink is installed with overflow to the rear
- Mounting clips available separately (P031006000) (Faucet not included)



508 x 406mm (20" x 16")

Bowl size:
438mm (17-1/4") wide,
337mm (13-1/4") front to back,
127mm (5") deep



COMPLIANCE CERTIFICATIONS –

Meets or exceeds the following Specifications:

- ASME A112.19.2M for Vitreous China Fixtures.
- CAN/CSA B45 Series.

To Be Specified

- ☐ Colour: ☐ White
- ☐ Faucet*:
- ☐ Faucet Finish:
- ☐ Supplies & Stops:
- ☐ Trap 1-1/4" (32 mm):

* See faucet section for additional models available



- Countertop 864mm (34") from finished floor. Sink installed 102mm (4") from front edge of countertop. Countertop thickness to be 25mm (1") maximum.
- MEETS THE AMERICAN DISABILITIES ACT GUIDELINES AND ANSI A117.1 ACCESSIBLE AND USEABLE BUILDINGS AND FACILITIES - CHECK LOCAL CODES.**

NOTES:

NOTES:
WE RECOMMEND USING SINK AS A TEMPLATE TO DETERMINE PROPER
CONTOUR. CUT COUNTERTOP 38MM (1-1/2") INSIDE SINK CONTOUR.
FAUCETS NOT INCLUDED AND MUST BE ORDERED SEPARATELY.

* DIMENSIONS SHOWN FOR LOCATION OF SUPPLIES AND "P" TRAP ARE SUGGESTED.

▼ UNDERCOUNTER MOUNTING KIT SUPPLIED SEPARATELY.

IMPORTANT: Dimensions of fixtures are nominal and may vary within the range of tolerances established by ANSI Standard A112.19.2.

These measurements are subject to change or cancellation. No responsibility is assumed for use of superseded or voided pages.

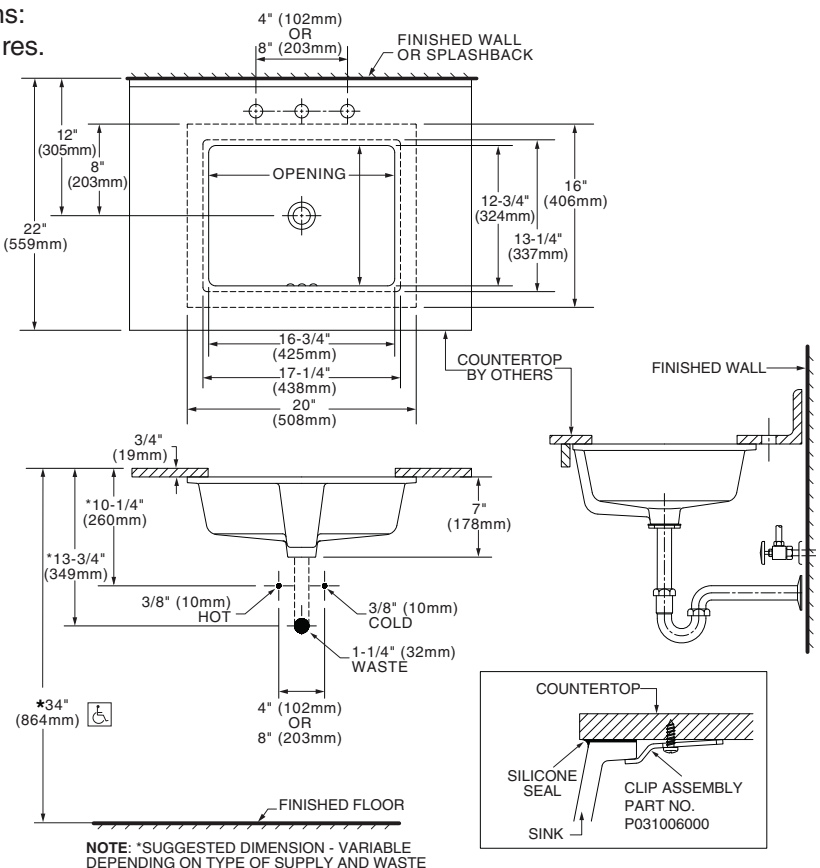

* To comply with ADA standards,
overflow hole must face back.



DEMI™
Product Specification Sheet

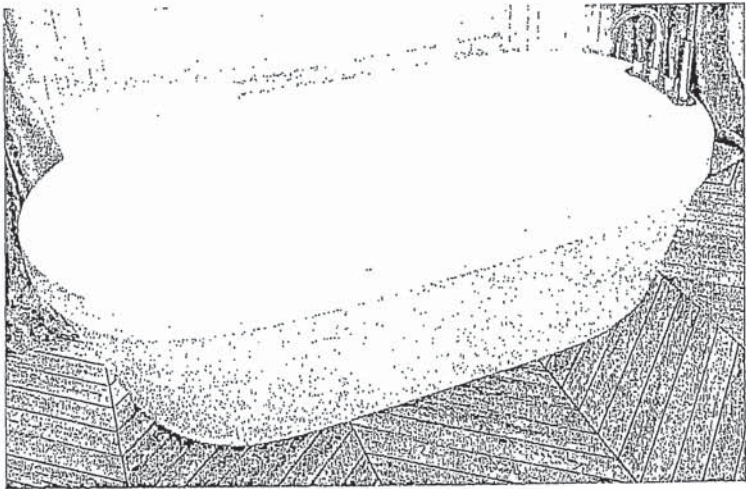

Two Piece Freestanding Collection

CF2007 Two Piece Freestanding Soaker

Size: 60" x 32" x 22"
1524 mm x 813 mm x 559 mm

PRODUCT FEATURES & BENEFITS

- Vacuum formed acrylic reinforced with fiberglass
- Scratch, stain and fade resistant high gloss finish
- Installation friendly two piece design
- Accepts deck mounted faucet
- Includes integral pop up drain and rectangular overflow
- Includes levelling feet

TWO PIECE ASSEMBLY

FRONT VIEW

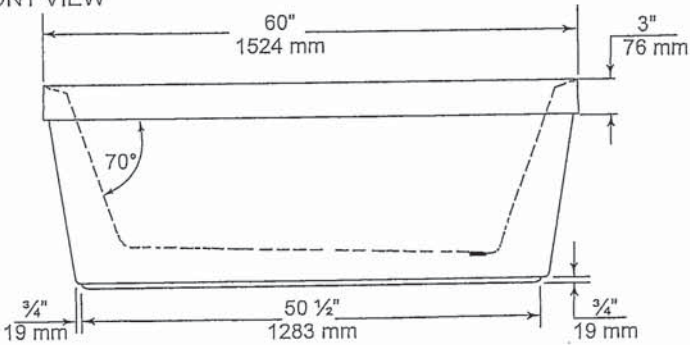

END VIEW

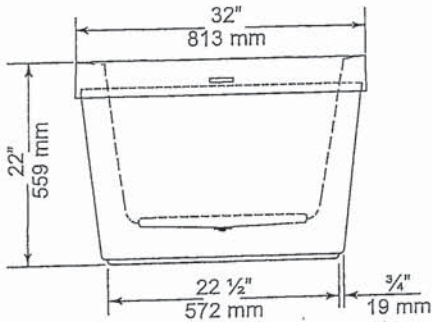

TOP VIEW

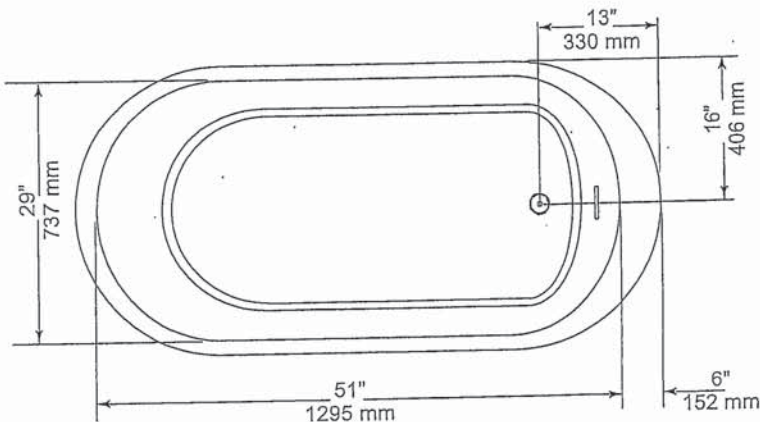

GENERAL SPECIFICATIONS

Average Weight	90 lb	41 kg
Bathing Well at bottom	43"x 20"	1092 x 508 mm
Capacity Drain to Overflow		195 litres
Water Depth Drain to Overflow	16"	406 mm
Drain Opening (dia.)	2"	51 mm
Overflow Opening	2 1/4"x 1/2"	57 x 13 mm
Drain to Floor Clearance	3 1/4"	83 mm

NOTES: Please confirm measurements on actual product to ensure proper identification. Bathtub to be installed on the floor supported by 5 self levelling feet. Adjust if required to level the bathtub for adequate drainage. Refer to installation instructions for additional information.

IMPORTANT: Dimensions of fixtures are nominal and may vary $\pm 1/4"$ (6 mm). Weight may vary ± 5 lb (2.3 kg). Drawing is not to scale. These measurements are subject to change at manufacturer's discretion.

Compliance Certifications -
Meets or Exceeds the following Specifications:
• CAN/CSA - B45 Series



60 Shorncliffe Rd., Toronto, Ontario M8Z 5K1
Telephone: 416.231.9030 Fax: 416.231.0929
www.mirolin.com

Customer Service: 416.231.5790
Canada, U.S.A.: 800.MIROLIN(647-6546)
Fax, Canada: 800.463.2236

R0084162
25 Sep. 2018

320

American Standard
Style That Works Better

FloWise™ DUAL FLUSH
ELONGATED TOILET
VITREOUS CHINA

FloWise™ DUAL FLUSH ELONGATED TOILET

- ☐ 2476 216
- Vitreous china
 - Low-consumption Dual Flush
Full flush 6.0 Lpf/1.3 gpf,
Partial flush 3.0 Lpf/0.66 gpf.
 - Elongated wash down bowl
 - Internal trapway fully-glazed,
2-1/4" (57mm) ballpass
 - Concealed trapway bowl
 - Chrome-plated top mounted
push button actuator
 - Easy to clean sanitary dam on bowl
 - Includes Elongated Slow Close Seat
 - 100% factory flush tested
 - 2 bolt caps

Separate Component Parts:

- ☐ 3067 316 Elongated Bowl with Slow Close Seat
☐ 4035 216 Unlined Tank

- ☐ 2476 516 Same as above with Lined tank
- ☐ 3067 316 Elongated Bowl
- ☐ 4035 516 Lined Tank

Nominal Dimensions:
794 x 432 x 765mm
(31-1/4" x 17" x 30-1/8")

Compliance Certifications -
Meets or Exceeds the Following Specifications:
• ASME A112.19.2M (and 19.6M)
• CAN/CSA B45 series

To Be Specified

- ☐ Colour: 020 White
- ☐ Supply with stop:

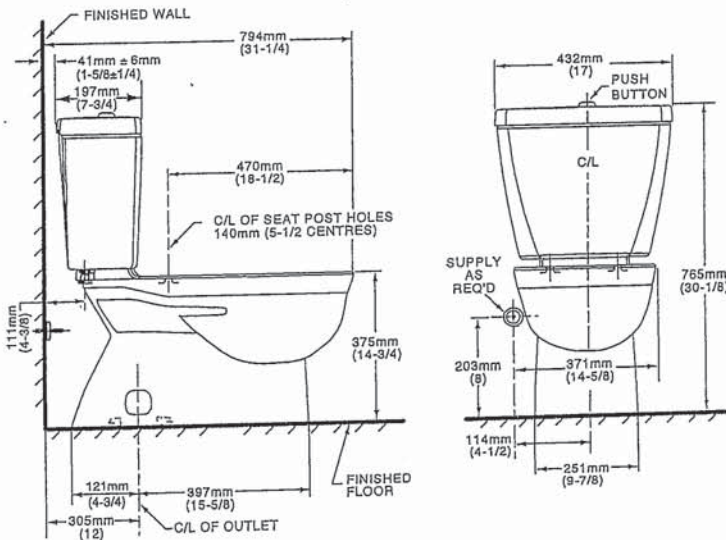

NOTES:
THIS TOILET IS DESIGNED TO ROUGH-IN AT A MINIMUM DIMENSION OF 305MM (12") FROM FINISHED WALL TO C/L OF OUTLET.
SUPPLY NOT INCLUDED WITH FIXTURE AND MUST BE ORDERED SEPARATELY.
* DIMENSION SHOWN FOR LOCATION OF SUPPLY IS SUGGESTED.
FOR ADDITIONAL INFORMATION REFER TO INSTALLATION INSTRUCTIONS SUPPLIED.
IMPORTANT: Dimensions of fixtures are nominal and may vary within the range of tolerance established by ANSI Standard A112.19.2
These measurements are subject to change or cancellation. No responsibility is assumed for use of superseded or voided pages.

UPGRADED VALUE ADDED FEATURES AT NO EXTRA CHARGE

381



*There is more than 1 version of this model.
Page down to identify the version you have.*

- Metal construction with various finishes identified by suffix
- Includes non-metallic showerhead, arm, flange and non-metallic diverter tub spout

- Handle operates counterclockwise through a 270° arc with off at 6 o'clock and maximum hot at the 9 o'clock position. Shut off in clockwise direction
- Adjustable temperature limit stop to control maximum hot water temperature
- Pressure balancing mechanism maintains selected discharge temperature to $\pm 3^\circ$

- Showerhead is limited to 2.5 gpm (9.5 L/min) at 80 psi
- EP suffix models are limited to 1.75 gpm (6.6 L/min) at 80 psi
- NH suffix models contain no showerhead

- 1222 cartridge design
- Accommodates back to back installations
- Nonmetallic/nonferrous and stainless steel material

STANDARDS

- Third party certified to meet ASME A112.18.1/CSA B125.1 and all applicable requirements referenced therein
- EP suffix models are third party certified to WaterSense®

- ADA for lever handle

- Lifetime limited warranty against leaks, drips and finish defects to the original consumer purchaser
- 5 year warranty if used in commercial installations

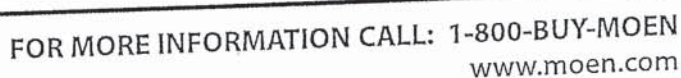

MOEN®

Specifications

DESCRIPTION

- Metal construction with various finishes identified by suffix
- 16" long 3/8" tubing connections
- Includes metal or 50/50 pop-up type waste assembly where noted

OPERATION

- Pivot action lever style handle
- Temperature controlled through 180° degree arc of handle travel

FLOW

- Flow is limited to 1.5 gpm max (5.7L/min) at 60 psi

CARTRIDGE

- 1225 cartridge design
- Nonmetallic/nonferrous and stainless steel material
- Can accommodate reversed piping and back to back installations

STANDARDS

- Third party certified to WaterSense®, CSA B-125.1, ASME A112.18.1 and all applicable requirements referenced therein including NSF61/9
- Complies with California Proposition 65 and with the Federal Safe Drinking Water Act
- ADA  for lever handle

WARRANTY

- Lifetime limited warranty against leaks, drips and finish defects to the original consumer purchaser
- 5 year warranty if used in commercial installations

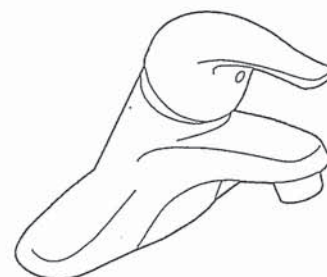

CHATEAU®
Single-Handle Lavatory Faucet

with Metal Waste Assembly

Model: L4625 series

L4631BC

Bulk Packed (12 per carton):

L64624 series

with 50/50 Waste Assembly

Bulk Packed (12 per carton):

L64625 series

Less Waste

Bulk Packed (12 per carton):

L64600 series

NOTE: THIS FAUCET IS DESIGNED TO BE
INSTALLED THRU 3-1" DIA. HOLES, 2" ON CENTER

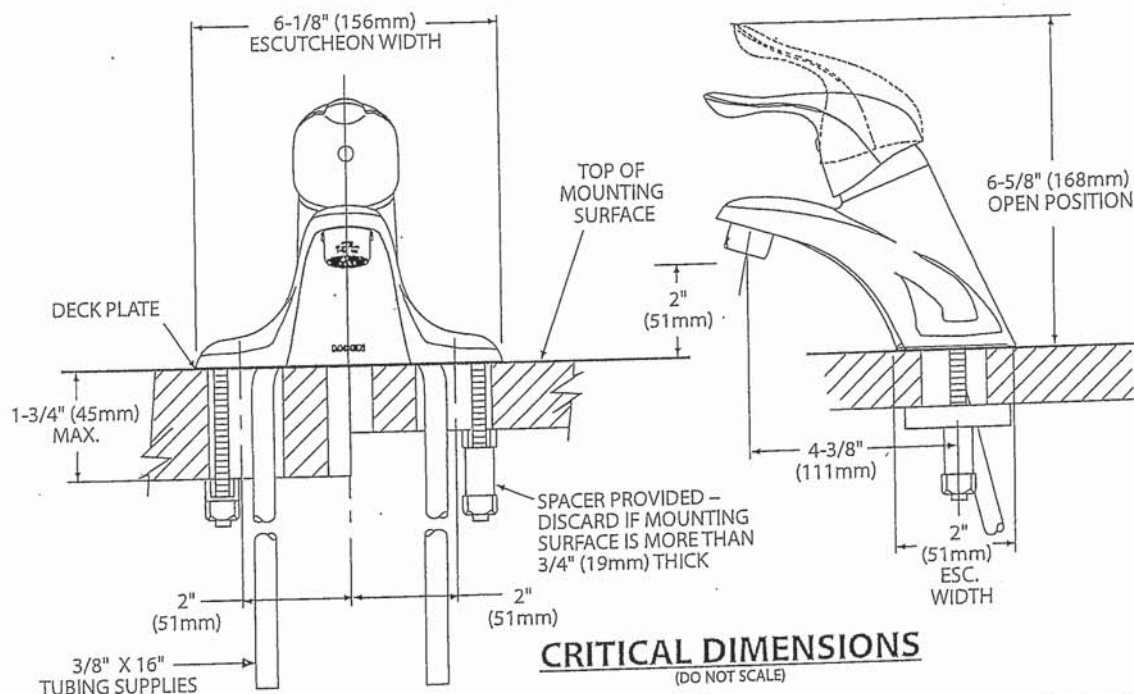

FOR MORE INFORMATION CALL: 1-800-BUY-MOEN
www.moen.com



Specifications

DESCRIPTION

- Metal construction with various finishes identified by suffix

OPERATION

- Lever style handles with hot and cold color indicator
- Rotate hot side handle counterclockwise to open (clockwise to close) and the cold side handle (clockwise to open) and (counterclockwise to close)

STANDARDS

- Third party certified to: ASME A112.18.1/CSA B-125.1, and all applicable requirements referenced therein

- ADA  for lever handles

WARRANTY

- Lifetime limited warranty against leaks, drips and finish defects to the original homeowner
 - 10 year limited warranty when used in a multi-family installation
 - 5 year limited warranty when used in a commercial installation
- Visit www.moen.com/support for complete details and limitations

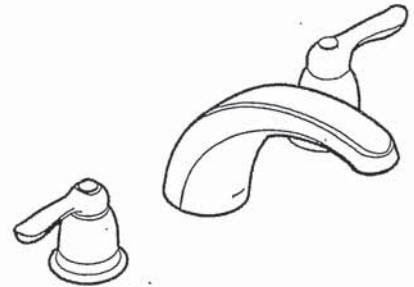

CHATEAU®
Two-Handle Garden Tub Trim

Models: T994 series

Valves: 4792, 4793, 4794, 4796, 4797, 4798

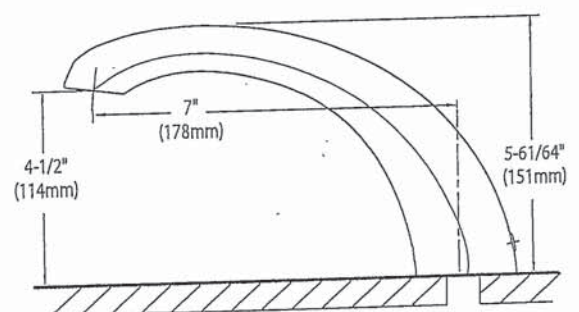
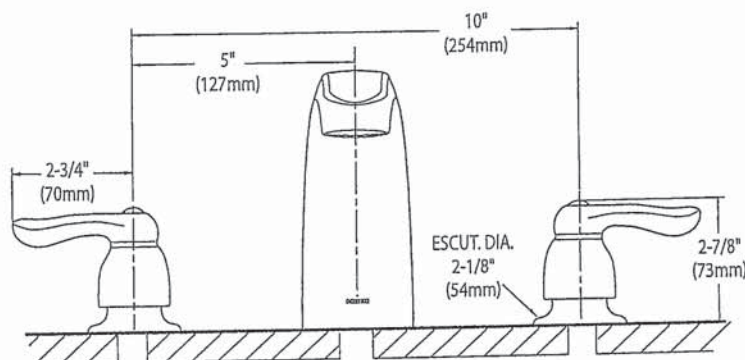

CRITICAL DIMENSIONS

(DO NOT SCALE)

Handwritten signature/initials

SC(B)519 | ALITO Collection

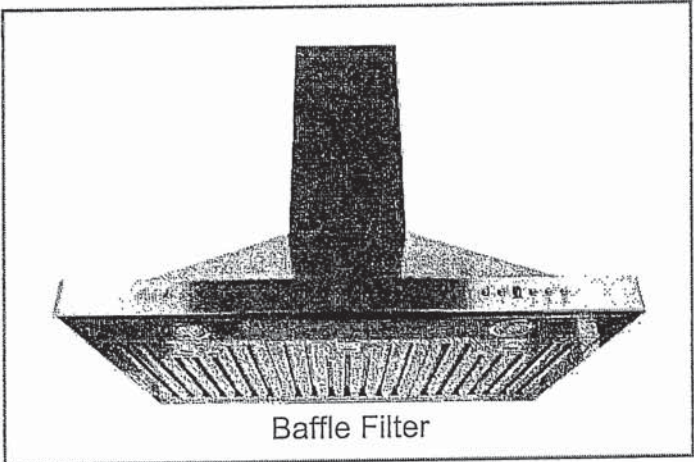

Baffle Filter

Wall Mount

Strong and sturdy with attractive lines and an imposing frame, the SC(B)519 is fitted with a time-delay OFF feature up to nine minutes, a 550 CFM fan, two bright front mounted LED lights and a digital three-speed push button control panel.

Green Features



3 Speed Push Button Control Panel



Long-Lasting LED Lights



Time-Delay OFF Feature



Grease Cup

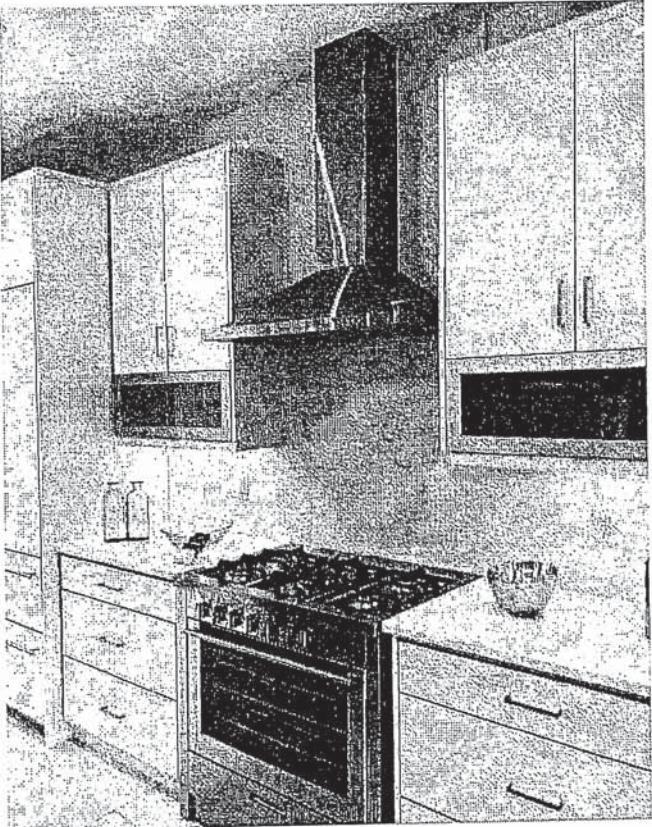

Model	Colour	Ducting	Filters	Size	CFM
SCB51930	Stainless Steel	6"	Baffle	30"	550
SCB51936	Stainless Steel	6"	Baffle	36"	550

Cyclone Range Hoods Inc.

1361 Huntingwood Drive, Unit 16, Toronto, ON, M1S 3J1, Canada.

Toll Free: 1-888-293-5662 Tel: (416) 293-0933 Fax: (416) 293-4793 Website: www.CycloneRangeHoods.com

JB

SC(B)519 | ALITO Collection



Features

- Wall mount range hood
- 6" round duct adapter
- Non-stick aluminum fan blades
- 3 speed push button control
- 2 LED lights (2 x 1.4W, 4000K)
- Quick release aluminum mesh filters
- Standard chimney fits up to 9 ft. ceiling
- Up to 9 minutes time-delay OFF feature
- Plug-in connection

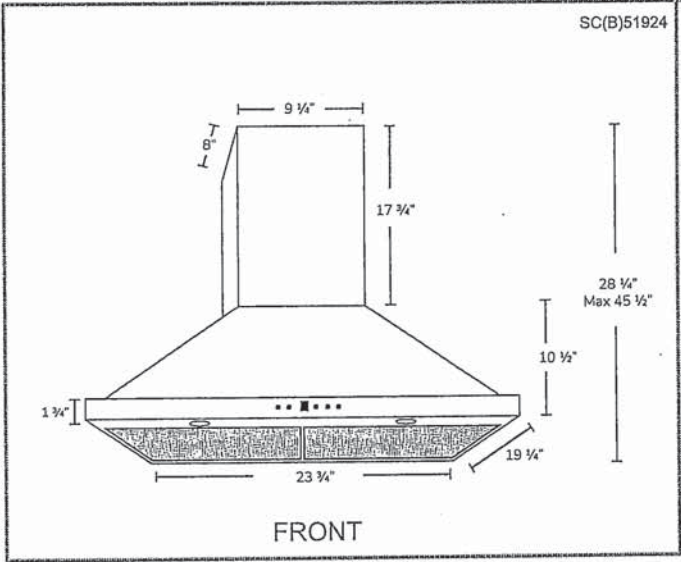
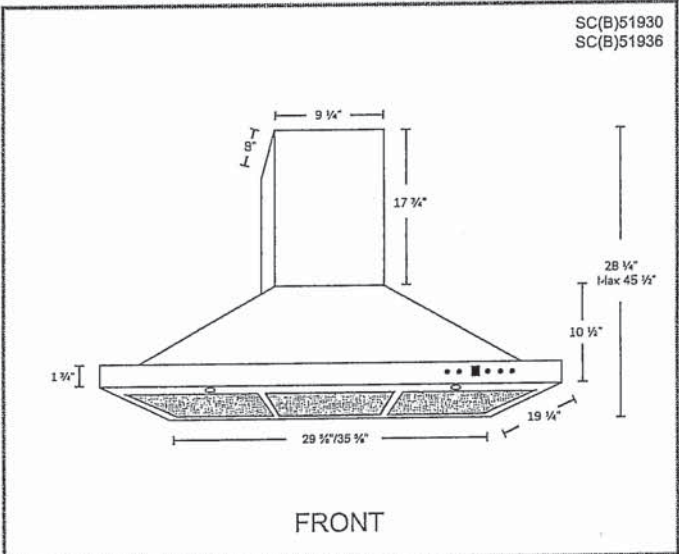

Options

- Filters:

SCB519 - Quick Release Stainless Steel Baffle Filters
- Chimney Flues:
A1.CH10 - short (7'-8' ceilings)
A1.CH18 - standard (8'-9' ceilings)
A1.CH30 - extended (9'-11' ceilings)
- Widths: 24", 30", 36"

Specifications

- | | | |
|--------------------------------------|--------------------------------|---------------------------------------------|
| ▪ Air Flow Volume: 550 CFM | ▪ Current: 2.5 Amps | ▪ Finishes: Stainless Steel |
| ▪ Electrical Connection: 120 V/60 Hz | ▪ Fan Speed: 1599 RPM | ▪ Ducting: 6" Round |
| ▪ Power Consumption: 300 Watts | ▪ Fan Type: Centrifugal Blower | ▪ Noise Level: Min. 2 Sones
Max. 6 Sones |



HOME APPLIANCES

LG REFRIGERATION

LFXC22526

22 cu.ft. Counter Depth 3-Door French Door Refrigerator

- Smudge Resistant Finish
- 10 Year Warranty on Inverter Linear Compressor
- Slim SpacePlus® Ice System
- Dual Ice Maker in freezer
- Door Cooling+
- Glide N' Serve Pantry Drawer
- SmartThinQ® - WiFi Connectivity
- Fresh Air Filter
- Flat Duct design
- SmartPull™ Handle
- ENERGY STAR®



SmartThinQ®

Enjoy new ways to control your home with LG smart appliances

- Get an alert when kids forget to close the door
- Make more ice while you're at work
- Works with the LG SmartThinQ® app

 works with the Google Assistant

 WORKS WITH alexa

CAPACITY	
Refrigerator (cu.ft.)	14.8
Freezer (cu.ft.)	7.3
Total Capacity (cu.ft.)	22.1
ENERGY	
Energy Consumption (kWh/Year)	665
ENERGY STAR® Qualified	Yes
WATER & ICE SYSTEM	
Ice & Water Dispenser	Yes
Dispenser Type	Integrated Tall
Ice System	Slim SpacePlus®
Dual Ice Maker	Installed
Dispenser Light	Yes
Water Filter	LT1000P
COOLING	
Inverter Linear Compressor	Yes
Multi-Air Flow	Yes
Temperature Sensors	6
Fresh Air Filter	Yes
CONVENIENCE	
Display Type	Membrane / White LED
Temperature Controls	Electronic/Digital
Door Alarm	Yes
LoDecibel™ Quiet Operation	Yes
REFRIGERATOR	
No. of Shelves	4 Split
Cantilevered Shelves	Hybrid Cantilevered
Shelf Construction	Spill Protector™ Tempered Glass
Crisper Bins	2 Humidity Crispers
Glide N' Serve Pantry Drawer	Yes
Refrigerator Light	Ceiling LED
REFRIGERATOR DOOR	
No. of Bins	6 Total
Door Bin Construction	1 Piece (Clear)
Door Cooling+	Yes

FREEZER	
Door Type	Pull Drawer
Drawers	2-Tier Organization
DuraBase™ Solid Drawer Base	Yes
Drawer Divider	Yes
Freezer Light	LED Lighting
Freezer Handle	SmartPull™ Handle
SmartThinQ® SMART FEATURES	
Wi-Fi Enabled	Yes
SmartDiagnosis	Yes
MATERIALS AND FINISHES	
Contour Door	Yes
Hidden Hinges	Yes
Smudge Resistant Finish	Yes
Handles	Matching Commercial
Available Colours	Smudge Resistant Stainless Steel
DIMENSIONS/CLEARANCES/WEIGHTS	
Depth with Handles	31 1/4"
Depth without Handles	28 3/4"
Depth without Door	24 3/4"
Depth (Total with Door Open)	43 1/2"
Height to Top of Case	68 3/8"
Height to Top of Door Hinge	69 3/4"
Width	35 3/4"
Width (Door Open 90° with Handle)	44 1/4"
Width (Door Open 90° without Handle)	39 1/4"
Door Edge Clearance with Handle	4 1/2"
Door Edge Clearance without Handle	1 3/4"
Installation Clearance	Sides 1/8", Top 1", Back 2"
Weight (Unit/Carton)	271 lbs. / 301 lbs.
Carton Dimensions (WxHxD)	38" x 73" x 36"
WARRANTY	
Part & Labour	1 Year
Sealed System	5 Years
Inverter Linear Compressor	10 Years
UPC CODES	
LFXC22526S (Smudge Resistant Stainless Steel)	048231797238
LFXC22526D (Smudge Resistant Black Stainless Steel)	048231797245

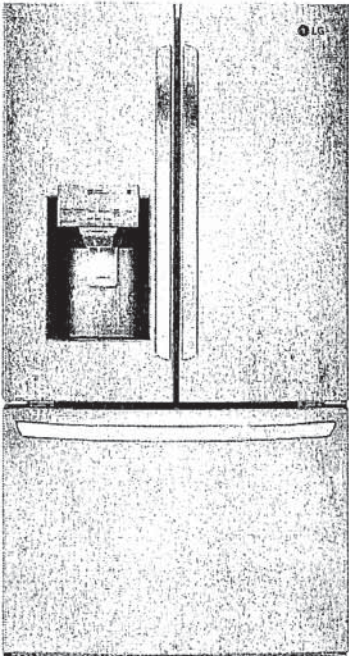

COOKTOP

LCE3010SB

RADIANT COOKTOP

LCE3010SB :

30" Radiant Cooktop with SmoothTouch™ Controls

Cooking Performance

- Versatile Steady Heat Elements
- Double Right Front Burner - 9"/6"

Style and Design

- Smooth Ceramic Glass Surface with Black Trim

Convenience Features

- SmoothTouch™ Controls
- Hot Surface Indicator Lights
- Auto Shut Off
- Child Lock
- Warm Function

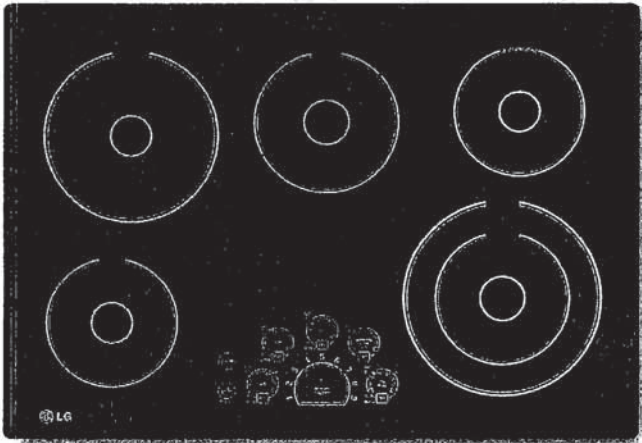

Style and Design

LG's premium 30" radiant cooktops offers the perfect harmony between style and convenience.

SmoothTouch™ Controls

Easy to use with just a touch. At a quick glance of the centralized electronic controls users can see which eating element is activated and the smooth surface easily wipes clean.

Steady Heat Technology

Steady Heat cooking elements deliver constant heat at any temperature for more precise control and responds quickly to power setting adjustments.

More Cookware Options

LG offers versatile elements that you can adjust to fit different sized cookware - even your largest saute pan.

PRODUCT FEATURES

Type	Electric	POWER SOURCE	
Cooking Surface	Radiant Glass Surface	Electric Supply	240V/208V, 60Hz AC
Size	30"	Max. Amp Load	240V 40 Amp 208V 30 Amp
Number of Elements	5	Power Cable Location	Right Rear
CONFIGURATION		Total Connected Load	7.7kW @ 240V 5.8kW @ 208V
Element Configuration		Power Source	Electric
Front Left	6" (1200W)	DIMENSIONS	
Front Right	9"/6" (3000W/1400W)	Width	30 27/32"
Rear Left	8" (1900W)	Height	4"
Rear Right	6" (100W - Warming Zone)	Depth	21 29/64"
Centre	7" (1500W)	COUNTERTOP CUTOUP DIMENSIONS	
CONTROLS		Width	29 3/8"
Type	Electronic Touch	Depth	20 1/4"
Location	Front Centre	UPC CODES	
Safety/In-Use Indication	5 Hot Surface Indicator Lights	LCE3010SB	048231317115
FEATURES		WARRANTY	
Hot Surface Indicator	•	1 Year Parts & Labour	
Warm Function	•		
Child Lock	•		
Auto Shut Off	•		
Under Bench Oven	•		
Control Panel	SmoothTouch™		
Power Control	Steady Heat		
Elements	Ceramic Glass		
Frame	Black/Normal Edge		



LG ELECTRONICS CANADA INC.
20 Norelco Drive, North York, Ontario M9L 2X6
Tel: 647-253-6300 | LG.com
Customer Service & Parts
1-888-542-2623

Design, features and specifications are subject to change without notice.
Non-metric weights and measurements are approximate.
All trademarks are property of their respective owners.

Printed in February 2016

HOME APPLIANCES

LG COOKING

LWC3063_

Combi Wall Oven

1.7 cu.ft. Microwave (Speed Oven)
Infrared Heating™
4.7 cu.ft. Oven
Crisp Convection
Self+EasyClean
SmartThinQ® Technology



SMART APPLIANCE



Enjoy new ways to control your home with LG smart appliances

- Start or stop your Oven remotely
- Set your Monitor Status from your smartphone
- Works with the LG SmartThinQ® app

SmartThinQ® works with the Google Assistant alexa innit SIDE CHEF

SUMMARY	
Total Oven Capacity (cu. ft.)	6.4 (Upper & Lower)
Colors	Stainless Steel / Black Stainless Steel
UPPER OVEN FEATURES	
Capacity (cu.ft)	1.7
Interior(Cavity) - Upper MWQ / Lower Oven	Stainless / Enamel Coating
Microwave Power output	950W
Microwave mode power consumption	1650W
Convection Bake mode power consumption	1550W
Broil mode power consumption	1650W
Convection Element (W)	1500W (Sheath heater)
Broil Upper Element (W)	1200W + 700W (Miracron heater) + 500W (Infrared Heating™)
Broil Lower Element (W)	375W (Miracron heater)
Microwave	Yes
Convection Bake	Yes
Broil	Yes
Speed cook	Yes (TurboCook™)
- # of Defrost (4 Menu)	Meat / Poultry / Fish / Bread
- # of Sensor cook (9 Menu)	Beverage / Casserole / Chicken / Pasta / Pizza / Plate of food / Rice / Soup / Vegetable
	Bacon (regular sliced) / Bagels (frozen) / Baked potatoes (7-9oz/ea) / Brownie / Cod fillets (1 lb) / Corn dog (frozen) / Fresh vegetable / Frozen chicken wings / Frozen fries / Frozen chicken nuggets / Frozen pizza (regular crust) / Frozen soft pretzels / Frozen vegetable / Garlic bread (sliced, frozen) / Hamburger (1/2" thick) / Lamb chops (1/2" chick, 6-7oz) / Meat loaf (9" X 5") / Nachos / Oatmeal / Pork chops (1/2" thick, 6-7oz) / Quinoa / Rib eye steak (1" thick 14-15oz) / Rice / Salmon steak (1" thick) / Sausage / Sirloin steak (1" thick, 18-21oz) / Tenderloin / Vegetable-canned
- # of Auto cook (28 Menu)	
	Butter & Margarine / Cream Cheese / Ice Cream / Frozen Juice
- # of Soften (4 Menu)	
- # of Melt (5 Menu)	Butter / Caramel / Cheese / Chocolate / Marshmallow
LOWER OVEN FEATURES	
Capacity (cu.ft)	4.7
EasyClean®	Yes
Self Clean	Yes (3,4,5 hours)
Variable cleaning time	Yes (3,4,5 hours)
Variable broil	Yes (Full,Center / High,Med,Low)
Broil element	2,500 watts inner / 1,500 watts outer
Bake element	2,500 watts
Bake element type	Hidden (8 pass)
# of rack position	5
12 hrs. shut-off	Yes
- # of light	3 (Halogen Lamp - 3 dimension lighting)
Convection conversion	Yes
-Convection element	Yes (2,000 watts Sheath heater)
Convection System/Mode/Cooking System	Conventional
Convection Fan	Dual Speed (High/Low)
Oven Cooking mode	Conv.Bake / Conv.Roast / Bake / Broil / Steam Bake / Steam Roast / Probe / more mode (Favorite/Warm/Proof)
Oven Control Features	Glass Touch (SmoothTouch™)
Door Lock	Yes

CONTROL	
Oven Control Type	Glass Touch (SmoothTouch™)
Display	White VFD
Language	English / Spanish / French
Smart Function	Wi-Fi / Smart Buzzer
Clock	12 hr or 24 hr (option)
Kitchen Timer	Yes
Timed Cook	Yes
Temperature Unit of Measure	Fahrenheit / Celsius
Cooking Complete Reminder Volume	Beeper (1. Loud, 2. Low, 3. Mute)
APPEARANCE	
Available Colors	Stainless Steel / Black Stainless Steel
Handle/Knobs	Stainless Steel Finish (Aluminum) / Black Stainless Steel Finish (Aluminum)
Oven Door Feature	WideView™ Window
Scratch-Resistant	Yes
PrintProof™ Finish	Yes (Only Black Stainless Steel)
SmartThinQ® SMART FEATURES	
SmartDiagnosis™	Yes
Wi-Fi Connectivity	Yes
Works with	Google Assistant and Amazon Alexa
SmartThinQ® with Innit and SideChef	Yes
DIMENSIONS/CLEARANCES/WEIGHT	
Shipping Weight (lbs)	244 lbs
Product Weight (lbs)	194 lbs
Product (W x H x D)	29 3/4" x 43 13/16" x 24 1/2"
Cut-out (W x H x D)	28 1/2" x 43 8/19" x 23 1/2"
Overall Depth (in) - including handle	26 7/8"
Actual Depth with Door Open (Upper) (in):	37.1"
Actual Depth with Door Open (Lower) (in):	45.7"
Oven Interior Dimensions (Upper) (in) (W x H x D)	20 8/11" x 8 9/25" x 17 5/13"
Oven Interior Dimensions (Lower) (in) (W x H x D)	24 1/2" x 17 5/8" x 18 7/8"
Carton Dimensions (in) (W x H x D)	33" x 30" x 50"
POWER/RATINGS	
Amp at 240V	32.5A
kW at 240V	7.8kW
Requirements	120 / 240 VAC, 120 / 208 VAC
ACCESSORIES	
Glass Tray(Upper)	Yes
Metal Tray(Upper)	Yes
Rack(Upper)	Yes
Broiler pan & Grid	Yes
Gliding Rack	1
Heavy Duty Rack	2
Meat probe	Yes
Scouring Pad	Yes
WARRANTY	
Parts & Labor	1 Year
UPC CODES	
LWC3063ST (Stainless Steel)	048231339810
LWC3063BD (Black Stainless Steel)	048231339827

HOME APPLIANCES

LG COOKING

LWC3063_

Combi Wall Oven

QUICK INSTALL & CLEARANCES

For full installation directions/clearances please refer to the corresponding User Manual and Installation Guide.

DIMENSIONS / CLEARANCES / WEIGHT

Product Dimensions (in) (W x H x D)	29 3/4" x 43 13/16" x 24 1/2"
Cut-out (W x H x D)	28 1/2" x 43 8/19" x 23 1/2"
Overall Depth (in) - including handle	26 7/8"
Actual Depth with Door Open (Upper) (in)	37 1"
Actual Depth with Door Open (Lower) (in)	45 7"
Oven Interior Dimensions (Upper) (in) (W x H x D)	20 8/11" x 6 9/25" x 17 5/13"
Oven Interior Dimensions (Lower) (in) (W x H x D)	24 1/2" x 17 5/8" x 18 7/8"
Carton Dimensions (in) (W x H x D)	33" x 30" x 50"
POWER RATINGS	
Amp at 240V	32.5A
KW at 240V	7.8kW
Requirements	120 / 240 VAC, 120 / 208 VAC

INSTALLATION REQUIREMENTS

- The cabinet base platform must be able to support 202 lbs (91.65 kg) for a Microwave Combination Wall Oven. If the cabinet does not have a solid bottom, two braces or runners must be installed level with the bottom of the cutout to support the weight of the oven. Make sure the base is level and the front of the cabinet is square. If the cabinet base is not level, the oven racks will tend to slide out when opening the door.
- If marks, blemishes or the cutout opening are visible above the installed oven, it may be necessary to add wood shims under the runners and front trim until the marks or opening are covered.
- If the cabinet does not have a front frame and the sides are less than 3/4" (1.9 cm) thick, shim both sides equally to establish the cutout width.
- The junction box must be flush with the rear wall of the cabinet as shown below.
- Allow at least a 23" clearance for the door depth when it is open.
- Kitchen cabinets in contact with the oven must be heat resistant up to 194°F (90°C), and fronts of nearby units up to at least 158°F (70°C).

CUTOUT DIMENSIONS

- Cabinet Width: 30" (762 mm)
- Recommended Minimum Cutout Location from Floor: 12" (304.8 mm)
- Cutout Depth: 23 1/2" Min. (596.9 mm)
- Cutout Width: 28 1/2" Min. (723.9 mm)
28 5/8" Max. (727 mm)
- Cutout Height: 43 7/16" Min. (1103 mm)
43 1/2" Max. (1106 mm)

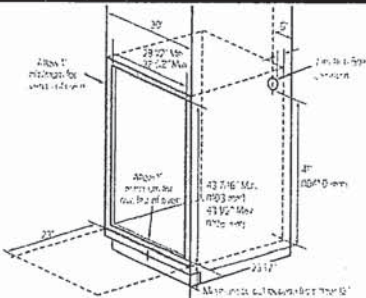

PRODUCT DIMENSIONS

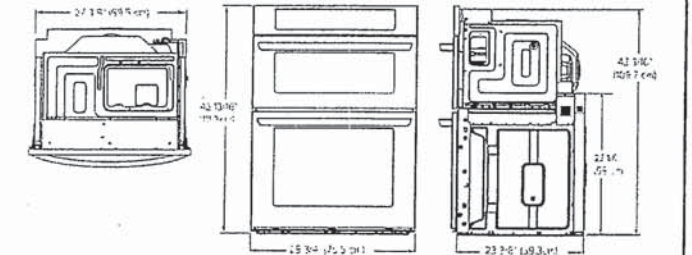

ELECTRICAL CONNECTIONS

- Be sure the wall oven is installed and grounded properly by a qualified installer or service technician.
- This wall oven must be electrically grounded in accordance with local codes or, in their absence, with the National Electrical Code ANSI/NFPA No.70- latest edition in United States, or with CSA Standard C22.1-1982 and C22.2 No.01982 (or latest edition), Canadian Electrical Code, Part 1, and all local codes and ordinances.
- This wall oven must be supplied with the proper voltage and frequency, and connected to an individual, properly grounded branch circuit, protected by a circuit breaker or fuse. For the circuit breaker or fuse required by this model, see the rating plate to find the wattage consumption and refer to the table below to get the circuit breaker or fuse amperage.
- A Microwave Combination Wall Oven can consume up to 7,800 W at 240 VAC. A 50 Amp circuit breaker with wire gauge #8 AWG must be used.
- Do Not ground to a gas pipe.
- Do Not have a fuse in the neutral or grounding circuit.
- A U.L.-listed conduit connector must be provided at the junction box.
- Prepare the electrical connection as follows:
 - Turn off the circuit breaker or remove fuses to the oven branch circuit.
 - With the oven positioned directly in front of the cabinet opening, connect the flexible conduit to the electrical junction box as shown below. Position the conduit in such a manner that it will lie on top of the oven in a natural loop when the oven is installed.
 - If local codes permit connection of the frame grounding conductor to the neutral(white) wire, follow the instructions for a 3-wire circuit connection.
 - If used in mobile homes or new construction, or a recreational vehicle, or local codes do not permit connection of the frame grounding conductor to the neutral(white) wire, follow the instructions for a 4-wire circuit connection.

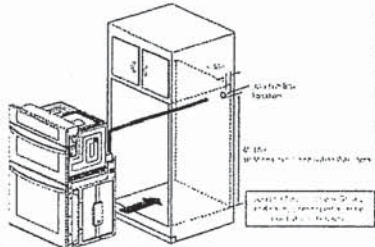

INSTALL THE OVEN

- Install the oven into the cabinet as follows:
 - Slide the oven into the opening.
 - Loop (do not tie) a 36" (91 cm) string around the conduit before the oven is slid into place. Lay the string over the top of the oven and use it to keep the conduit from falling behind the oven.
 - Lift oven into cabinet cutout using the oven opening as a grip. Carefully push against the oven front frame. Do not push against outside edges.
 - While sliding the oven back, pull the string so that the conduit lies on the top of the oven in a natural loop.
 - When you are sure the conduit is out of the way, slide the oven 3/4 way back into the opening. Remove the string by pulling on one end of the loop.
- Secure the oven.
 - Using the mounting holes on the oven side trim as a guide, drill pilot holes for screws provided. (For securing the Combi Oven, use a minimum of 4 screws, one on each side in both the upper and lower ovens.)
 - Secure the oven to the cabinet with screws provided. If the cabinet is particle board, you must use 3/4" particle board screws. These may be purchased at any hardware store.
- Install the metal bottom trim.
 - Place the metal bottom trim centered over the pre-drilled mounting holes on the lower base.
 - Using 3 screws provided, secure the bottom trim to the bottom edge of the cabinet.
- Reinstall the oven door.

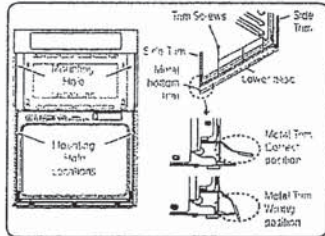

My Warehouse

Kitchener

Open until 8:30 PM

Delivery Location

NZR 0N6

Lists / Reorder

Home / Appliances / Dishwashers

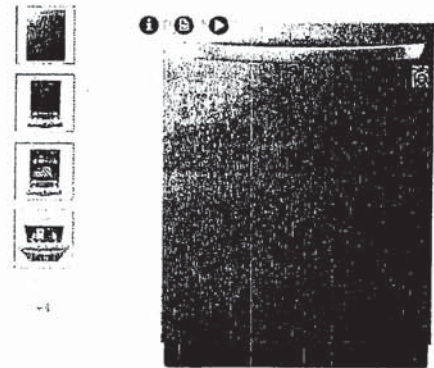

LG 24 in. Smudge-Resistant Stainless Steel Built-In Top Control Wi-Fi Enabled Dishwasher with TrueSteam and 3rd Rack

Item 9905500 | Model LDT5552S
★★★★☆ 4.4 (206) [Write a review](#)

Price \$1,044.99

Included in Price:

In-Home Delivery -
[Learn More](#)

Haul Away -
[Learn More](#)

2-year Warranty -
[Learn More](#)

Up to 4% in Rewards -
[Calculate Now](#)

[Conditions apply.](#)

APPLIANCE BUNDLE OFFER

- Features:
- Enhanced with TrueSteam®
 - PrintProof™ Stainless Steel
 - 3rd Rack
 - LoDecibel™ Operation (46 dB)
 - LG ThinQ Technology

Product Details

Specifications

Warranty & Services

Shipping & Returns

Reviews

Product Details

BUNDLE OFFER:
Purchase multiple participating major appliances on the same order and receive additional savings.

- Purchase 3 save \$200
- Purchase 4 save \$400
- Purchase 5 save \$500

Valid for orders placed 11/21/22 to 03/05/23.

Please see shipping and returns for additional information
Water Supply Hose Not Included
Item Number 9999993

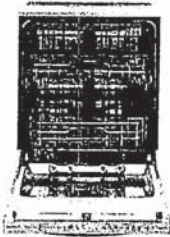

○○○○○○○○○○○○○○○○○○

Top Control Wi-Fi Enabled Dishwasher with TrueSteam® and 3rd Rack
LDT5552S

- QuadWash®
- TrueSteam®
- Smudge Resistant Finish
- 3rd Rack
- EasyRack™ Plus System
- Stainless Steel Tub

OVERVIEW

SPECIFICATIONS

[Share](#) [Print](#)

Delivery

Approximate Appointment Date
Thursday, March 2 if ordered now.
Delivery Postal Code: NZR 0N6 Change

Your delivery date is not secured until you complete your order.

-

1

+

[Add to Cart](#)

Same-Day Delivery

This item is currently not available for Same-Day Delivery.

[Add to List](#)

☐ Compare Product

Members also bought



LG 24 in. Smudge-Resistant Black Stainless Steel Built-In Top Control Wi-Fi Enabled Dishwasher with TrueSteam and 3rd Rack
★★★★★ (142)



LG 24 in. Smudge-Resistant Stainless Steel Built-In Top Control Dishwasher with TrueSteam, ThinQ and 3rd Rack
★★★★★ (840)

Environmentally Friendly

Energy Star® rated, which means it uses less energy than required by current federal standards. Among the most energy-efficient dishwashers in its class.



DIMENSIONS

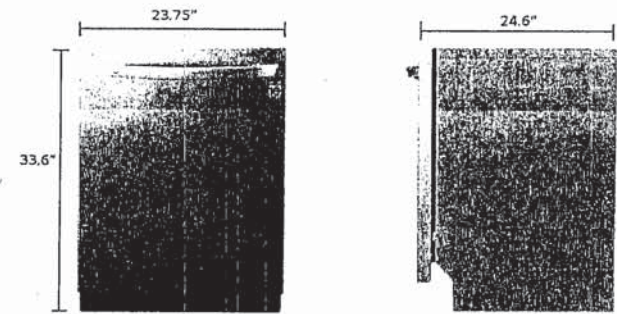

CLOSE

CAPACITY

Total Place Settings	15	Upper Rack Dish Height Limit	7.1"
Lower Rack Dish Height Limit	12.5"		

RACKS AND BASKETS

Cutlery Baskets	Yes	Fold Down Times	Yes (Half Upper & Lower)
BPA-Free Nylon Coated Racks and Tines	Yes	Rack Handle	Yes (Upper)
EasyRack™ Plus System	Yes	Height Adjustable Upper Rack	Yes
3rd Rack	Yes		

STYLE AND DESIGN

Control Panel Location	Top Control	Electronic Controls	Fully Integrated Control Panel
Tub Material	Non-Stick™ Stainless Steel	Handle	Bar Handle
Available Finishes	Smudge Resistant Stainless Steel, Black Stainless Steel		

FEATURES

QuadWash®	Yes	TrueSteam®	Yes
Inverter Direct Drive Motor	Yes	LoDecibel™ Quiet Operation	46 dBA
Number of Wash Cycles	10 (Auto, Heavy, Delicate, Refresh, Normal, Turbo, Download Cycle, Machine, Clean, Rinse, Express)	Number of Options	9 (Dual Zone, Half Load, Energy Saver, Steam, High Temp, Extra Dry, Delay Start, Control Lock, Night Dry)
Number of Spray Arms	3 (Top, Upper, Lower)	SenseClean™ Wash System	Yes
Vario Wash	Yes	Detergent and Rinse-Aid Dispenser	Yes

Hybrid Condensing Drying System	Yes	End of Cycle Indicator	Yes (Drum - LED indicator display)
Hidden Water Heater	Yes	Safety Float Switch (Leaks)	Yes
Soil (Turbidity) Sensor	Yes	Tub Insulation (Damping Sheet, Sound Absorbing Material (felt), Base)	Yes
Anti-Bacterial Treatment(Sump, Inner / Outer filter, Drain pump case, Drain hose)	Yes	Balanced Door	Yes
3-Stage Filtration System	Yes		

THINQ® SMART FEATURES

Wi-Fi Enabled	Yes	Voice Activation	Yes
Works with	Google Assistant, Amazon Alexa	Smart Diagnosis™	Yes

POWER RATINGS

ENERGY STAR® Qualified	Yes	CEE Tier	1
Energy Use (kWh/Year)	256 kWh/Year	Water Factor (WF)	2.6

DIMENSIONS/CLEARANCES/WEIGHTS

Product Dimensions (in) (W x H x D)	23.75" x 33.6" x 24.6"	Product Weight (lbs)	79.6 lbs
Depth with Door Closed with Handle (in)	24.6"	Depth with Door Open (in)	50.5"
Carton Dimensions (in) (W x H x D)	28" x 34.7" x 29.6"	Shipping Weight with Carton (lbs)	91.7 lbs

UPC CODES

LDT5552S (Smudge Resistant Stainless Steel)	045231342446	LDT5552D (Black Stainless Steel)	045231342446
---------------------------------------------	--------------	----------------------------------	--------------

- Warranty:
- 2 year warranty
 - Returns accepted within 90 days from date of purchase

LG Customer Service Contact Information
Tel: 1-888-542-2623 (bi-lingual reps)

Specifications

Brand	LG
Colour	Stainless Steel
Dimensions: W x D x H	60.32 cm x 24.6 cm x 85.34 cm (23.75 in. x 9.69 in. x 33.6 in.)
Features	Adjustable Racks
Features	Energy Star Certified
Features	Fingerprint Resistant
Features	Quietest (0-50 dBA)
Model	LDT5552S
Number of Wash Cycles	10 Cycle
Power Source	Electric
Sound Rating	46 dBA
Tub Material	Stainless Steel
Weight	35.11 kg (79.6 lb.)