



SITE
PRACTICAL ELECTRIC

Sales Selection Sheet

PURCHASERS: SANDEEP, SINGH LAMBA and JASPREET, KAUR LAMBA

TEL:

LOT / UNIT 3146	PHASE 3	MODEL 27-2587 CRN B The Maxwell	
---------------------------	-------------------	---	--

It is herein understood and agreed between the undersigned parties hereto that the following changes shall be made to the above mentioned Agreement of Purchase and Sale in accordance with the agreement and except for such changes noted below, all other terms and conditions in the Agreement of Purchase and Sale shall remain as stated herein: It is further understood that and agreed that all changes and additions shall be installed as per builder's specifications, location and available selections. The Purchaser hereby agrees to purchase the following extras:

ELECTRICAL

1	GREAT ROOM - ELECTRICAL - CEILING ROUGH-IN (CAPPED) INCLUDING SWITCH	Qty: 1.0000
314,224		
130,879	Note: INSTALL CAPPED CEILING ROUGH-IN IN CENTER OF GREAT ROOM ON WAFFLE CEILING SKETCH # 6	

Sub Total

HST

Total

1. This Sales Selection Sheet when properly executed forms part of our Agreement of Purchase and Sale.
2. All extras and upgrades listed above are subject to Construction Progress and Architectural and Municipal requirements.
3. In the event the Vendor is unable to incorporate the work approved above in the construction of the house for any reason whatsoever, the Vendor will not be liable to the Purchaser in any way. The monies paid for any changes or optional extras not proceeded with shall be returned to the Purchaser, without interest. The cost of options or extras is non-refundable in all other circumstances. If for any reason whatsoever the Agreement of Purchase and Sale is not completed, the total cost of work approved above will be retained by the Vendor.
4. The Vendor reserves the right to substitute above materials and equipment with that of equal or better quality.
5. Purchaser acknowledges that items may not be exactly as shown. Variations from the Vendor's samples may occur in finished materials due to normal production processes. Vendor is not responsible for shade difference which may occur from different dye lots or wood grains. Variations from the Vendor's samples will occur with natural materials such as wood, marble, granite, hardwood and brick.
6. The Vendor reserves the right to select Grout & Thresholds that best suits the Tile selected.
7. Selections will not be processed unless signed by Heathwood Homes Head Office.
8. The selections made on this schedule are final and cannot be changed once submitted.
9. The Purchaser has checked and acknowledges the accuracy of this schedule.

Payment Summary

Paid By

MasterCard

Total Payment:

PURCHASER:

Signature on file
SANDEEP, SINGH LAMBA

13-Dec-23
DATE

BRENDA LUKER
Decor Consultant

13-Dec-23
DATE

PURCHASER:

by email

JASPREET, KAUR LAMBA

13-Dec-23
DATE

-12- 13 2023

m Rosen

Date Approved **Heathwood Homes (Huron) Limited**

TAX#:1

PREPARED BY: Marilyn Rosen

PE 1,621-1

SInvoice.rpt 28may19

THE MAXWELL

ELEVATION B | 2,593 SQ. FT.
Includes 735 sq. ft. of opt. finished Lower Level

WALLACETON
EST. 1870

Sketch #6

27-2587 ELEV. B

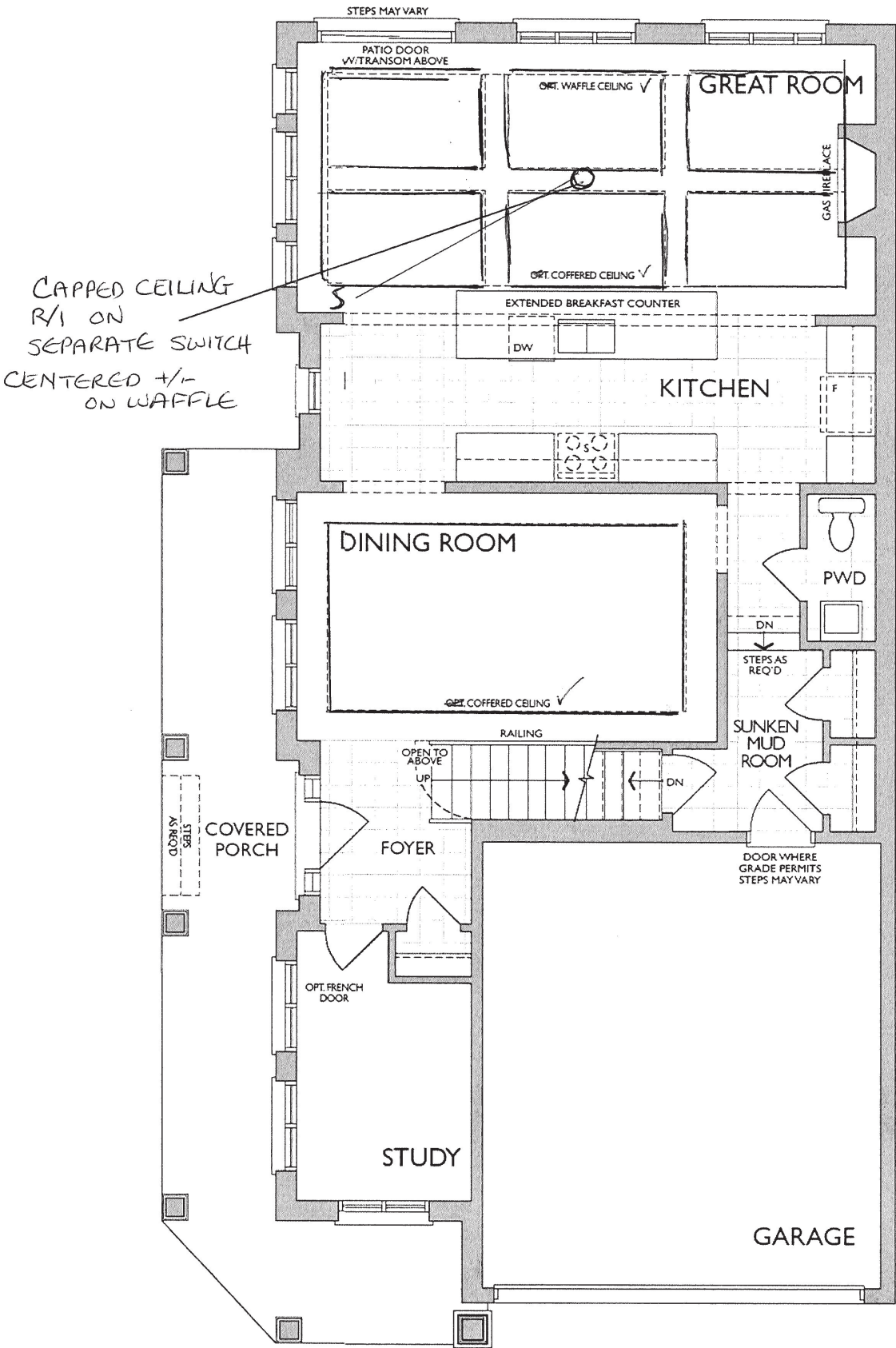

MAIN FLOOR
ELEVATION B