

Sales Selection Sheet  
Checklist

1 of 47

LOT 3143    Model: 28-2897 A THE KINGSMERE  
PURCHASERS: BASU SAREEN/MANPREET SAREEN  
VENDOR:        Heathwood Homes (Huron) Limited

OPTIONAL DOUBLE SINKS IN SHARED BATHROOM

- ☐ WOB
- ☐ DECK
- ☒ FINISHED BASEMENT
- ☐ COLD CELLAR

UPGRADED / MODIFIED ELEVATION

- ☐ CORNER UPGRADE
- ☐ REAR UPGRADE
- ☐ SIDE UPGRADE

CEILING UPGRADE - SMOOTH

- ☒ MAIN FLOOR
- ☐ SECOND FLOOR
- ☐ BASEMENT

ADDITIONAL ROUGH-INS

- ☒ 200 AMP SERVICE (STD IN SINGLES)
- ☒ WET BAR ROUGH-IN
- ☐ HUMIDIFIER
- ☒ AIR CONDITIONING (SITE STD)

GAS ROUGH-IN

- ☒ STOVE
- ☐ DRYER
- ☐ BBQ
- ☐ ADDITIONAL FIREPLACE

KITCHEN: HOODFAN VENTING SIZE

- ☒ 6 IN ROUND DUCT
- ☐ 7 IN ROUND DUCT

FULL BASEMENT STAIRS:	N/A
UPPER BASEMENT STAIRS:	All Oak
LOWER LEVEL STAIRS:	Carpet Grade
MAIN STAIRS:	All Oak
MEDIA STAIRS (if applicable):	N/A
LOFT STAIRS (if applicable):	N/A

APRIL 19/23    *Signatures*  
Date    Purchaser: *ow file*

APRIL 19/23    BRENDA LUKER  
Date    Decor Consultant:

Date    Purchaser:

*mRosen*  
Date    Heathwood Homes (Huron) Limited  
Approved

Locked Date:

BASU SAREEN/MANPREET SAREEN  
Project: Wallaceton  
Unit: 3143, Phase: 3  
Model: 28-2897 A THE KINGSMERE

Created: 12/9/2022 14:16:00  
Locked:  
Closed:

Kitchen

Cabinet Colour/Style	9120	VIKING III-GEORGIAN-ORCHID 3DL ***STD***
Island Cabinet Colour/Style	9120	VIKING III-GEORGIAN-ORCHID 3DL ***STD***
Cabinet Hardware	7667	12881-HARDWARE ***STD***
Countertop	8897	Group 4-Quartz-Caesarstone-ORGANIC WHITE #4600-3/4 inch with built-up edge ***4***
Island Countertop	8897	Group 4-Quartz-Caesarstone-ORGANIC WHITE #4600-3/4 inch with built-up edge ***4***
Countertop Edge	4005	DOUBLE MITRE 1 1/2 INCH ***UPG***

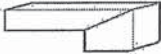

- Please note some islands may require a seam as per manufacturer and fabricator discretions.

Sink	9494	BLANCO QUATRUS U 2 EQUAL DOUBLE 401247 (min cabinet 36 in)	PG 28
HoodFan	8910	KVWB606DSS-KITCHEN AID 36 inch STAINLESS CHIMNEY HOOD-STAINLESS STEEL-36 inch ***Upg***	PG 39
Backsplash	1111	N/A *****	
Backsplash Grout	1111	N/A *****	
Backsplash Tile Pattern	1111	N/A *****	

Flooring	9358	Red Oak Pearl-Vintage Engineered-TITANIUM-3/4 inch x 3 1/4 inch ***UPG***
Floor Tile Grout	1111	N/A *****
Floor Tile Pattern	1111	N/A *****

- Purchasers have been advised: standard fridge opening is a minimum 37 3/8 x 73 3/8 inches. Ice Waterline Rough-In is included.
- Standard stove opening is 30 inches and standard dishwasher opening is 24 inches. Any gas stove will require backsplash or stainless steel backing to avoid fire hazards.
- Purchasers acknowledge: Heathwood Homes and its contractors will not be responsible for any kitchen cabinet changes due to appliances dimension changes after sign-off.

Comment

Landing and Broom Closet

Flooring	9358	Red Oak Pearl-Vintage Engineered-TITANIUM-3/4 inch x 3 1/4 inch ***UPG***
Floor Tile Grout	1111	N/A *****
Floor Tile Pattern	1111	N/A *****

*Handwritten signature*



Customer Colours

BASU SAREEN/MANPREET SAREEN  
Project: Wallaceton  
Unit: 3143, Phase: 3  
Model: 28-2897 A THE KINGSMERE

Created: 12/9/2022 14:16:00  
Locked:  
Closed:



Comment

Foyer

Flooring9242OV.ET.VLK.1224.PL-Eterna Volkas Polished White 12 x 24 floor tile directions SEE SKETCH UPG 5 \*\*\*UPG\*\*\*S2

Floor Tile Grout7705Grout-(01) Alabaster \*\*\*UPG\*\*\*n

Floor Tile Pattern3050SIDE TO SIDE \*\*\*STD\*\*\*

Comment

Powder Room

Flooring9242OV.ET.VLK.1224.PL-Eterna Volkas Polished White 12 x 24 floor tile directions SEE SKETCH UPG 5 \*\*\*UPG\*\*\*S2

Floor Tile Grout7705Grout-(01) Alabaster \*\*\*UPG\*\*\*n

Floor Tile Pattern3050SIDE TO SIDE \*\*\*STD\*\*\*

Plumbing Fixture (Colour)1737Plumbing Fixtures-WHITE \*\*\*STD\*\*\*

Comment

Dining Room

Flooring9358Red Oak Pearl-Vintage Engineered-TITANIUM-3/4 inch x 3 1/4 inch \*\*\*STD\*\*\*

Comment

Main Hall

Flooring9358Red Oak Pearl-Vintage Engineered-TITANIUM-3/4 inch x 3 1/4 inch \*\*\*STD\*\*\*

Comment

Great/Breakfast

Flooring9358Red Oak Pearl-Vintage Engineered-TITANIUM-3/4 inch x 3 1/4 inch \*\*\*STD\*\*\*

*[Handwritten signature]*

BASU SAREEN/MANPREET SAREEN  
Project: Wallaceton  
Unit: 3143, Phase: 3  
Model: 28-2897 A THE KINGSMERE

Created: 12/9/2012 14:16:00  
Locked:  
Closed:

Comment	
---------	--

Great Room Fireplace

Type	8869	Majestic MERC32 ***STD***
Mantle	1439	NF 17-Paint Grade Mantle-Flat Wall-WHITE ***STD***
Surround (Opt.)	1111	N/A *****

PG 27

- Purchasers have been advised: heat from the FP can damage TV above a FP and items placed on mantle.
- Heathwood and its contractors will not be liable for any damage on items placed/@installed above a FP after closing.

Comment	BUILT OUT WALL FLOOR TO CEILING
---------	---------------------------------

Mud Room / Laundry

Flooring	9071	GE.BY.AZR.1313 New Byzantine Azzuro 13x13 ***STD***									
Floor Tile Grout	2225	Grout-(27) Silver ***STD***									
Floor Tile Pattern	3000	STANDARD SQUARE ***STD***									
		<table><tr><td></td><td></td><td></td></tr><tr><td></td><td></td><td></td></tr><tr><td></td><td></td><td></td></tr></table>									
Opt. Cabinet Colour/Style - Uppers	1111	N/A *****									
Opt. Cabinet Hardware - Uppers	1111	N/A *****									
Opt. Cabinet Colour/Style - Base	1111	N/A *****									
Opt. Cabinet Hardware - Base	1111	N/A *****									
Opt. Countertop	1111	N/A *****									
Opt. Countertop Edge	1111	N/A *****									

Comment	
---------	--

Upper Hall

Flooring	9358	Red Oak Pearl-Vintage Engineered-TITANIUM-3/4 inch x 3 1/4 inch ***STD***
Comment		

Master Bedroom

Flooring	9505	84558-MINOTAUR-BEACH SHELL-40 oz Poly ***STD***
Comment		

*Handwritten signature*



Customer Colours

BASU SAREEN/MANPREET SAREEN  
Project: Wallaceton  
Unit: 3143, Phase: 3  
Model: 28-2897 A THE KINGSMERE

5 of 47<sup>556</sup>

Created: 12/6/2012 14:16:00

Locked:

Closed:

Bedroom 2

Flooring	9505	84558-MINOTAUR-BEACH SHELL-40 oz Poly ***STD***
Comment		

Bedroom 3

Flooring	9505	84558-MINOTAUR-BEACH SHELL-40 oz Poly ***STD***
Comment		

Bedroom 4 (Reg. Second Floor)

Flooring	9505	84558-MINOTAUR-BEACH SHELL-40 oz Poly ***STD***
Comment		

Family Room (Opt. Second Floor)

Flooring	1111	N/A *****
Comment		

Bedroom 5

Flooring	9505	84558-MINOTAUR-BEACH SHELL-40 oz Poly ***STD***
Comment		

Master Ensuite

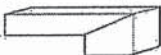
Cabinet Colour/Style	9120	VIKING III-GEORGIAN-ORCHID 3DL ***STD***
Cabinet Hardware	7667	12881-HARDWARE ***STD***
Countertop	8897	Group 4-Quartz-Caesarstone-ORGANIC WHITE #4600-3/4 inch with built-up edge ***4***
Countertop Edge	4005	DOUBLE MITRE 1 1/2 INCH ***UPG*** 
Floor Tile	9242	OV.ET.VLK.1224.PL-Eterna Volkas Polished White 12 x 24 floor tile directions SEE SKETCH UPG 5 ***UPG***
Floor Tile Grout	7705	Grout-(01) Alabaster ***UPG***
Floor Tile Pattern	3040	FRONT TO BACK ***STD***

54

*Handwritten signature*

Customer Colours

BASU SAREEN/MANPREET SAREEN  
Project: Wallaceton  
Unit: 3143, Phase: 3  
Model: 28-2897 A THE KINGSMERE

Created: 12/6/2022 14:16:00  
Locked:  
Closed:



Shower Wall Tile

8833

QT.UW.WHT.0810-Uniwall-White-8 x 10 \*\*\*STD\*\*\*

Shower Wall Tile Grout

2226

Grout-(00) White \*\*\*STD\*\*\*

Shower Wall Tile Pattern

3060

HORIZONTAL BRICK \*\*\*UPG\*\*\*

Shower Floor Tile

8104

OD.ON.TPE.02.HEX.MT-ONTARIO HEXAGON MATTE-TAUPE \*\*\*UG2 \*\*\*

Shower Floor Tile Grout

2220

Grout-(11) Sahara Beige \*\*\*UPG\*\*\*

Shower Floor Tile Pattern

1111

N/A \*\*\*\*\*

Shower Jamb(s) and Sill(s)

8923

Shower Jamb / Sill-Thassos White \*\*\*STD\*\*\*

Plumbing Fixture (colour)

1737

Plumbing Fixtures-WHITE \*\*\*STD\*\*\*

Comment

Shared Ensuite

Cabinet Colour/Style

9120

VIKING III-GEORGIAN-ORCHID 3DL \*\*\*STD\*\*\*

Cabinet Hardware

7667

12881-HARDWARE \*\*\*STD\*\*\*

Countertop

8822

4924-38-Countertop-WHITE CARRARA-Wilsonart \*\*\*STD\*\*\*

Countertop Edge

1111

N/A \*\*\*\*\*

Floor Tile

9437

TH.CT.WHT.1212.MT-Construct-White Matte-12 x 12 STD \*\*\*STD\*\*\*

Floor Tile Grout

2225

Grout-(27) Silver \*\*\*STD\*\*\*

Floor Tile Pattern

3000

STANDARD SQUARE \*\*\*STD\*\*\*

Shower Wall Tile

5411

QT.SP.WHT.0810-Splendour-White-8 inch x 10 inch \*\*\*STD\*\*\*

Shower Wall Tile Grout

2226

Grout-(00) White \*\*\*STD\*\*\*

Shower Wall Tile Pattern

3070

HORIZONTAL STACKED \*\*\*STD\*\*\*

*Handwritten signature*



Customer Colours

BASU SAREEN/MANPREET SAREEN  
Project: Wallaceton  
Unit: 3143, Phase: 3  
Model: 28-2897 A THE KINGSMERE

7 of 47<sup>556</sup>

Created: 12/12/2022 14:16:00  
Locked:  
Closed:

Shower Floor Tile	8661	OD.ON.SWT.0202.MT.N-Ontario Series Mosaic-Snow White Matte-2 x 2 ***STD***									
Shower Floor Tile Grout	2226	Grout-(00) White ***STD***									
Shower Floor Tile Pattern	3000	STANDARD SQUARE ***STD***									
		<table><tr><td></td><td></td><td></td></tr><tr><td></td><td></td><td></td></tr><tr><td></td><td></td><td></td></tr></table>									
Shower Jamb(s) and Sill(s)	8923	Shower Jamb / Sill-Thassos White ***STD***									
Plumbing Fixture (colour)	1737	Plumbing Fixtures-WHITE ***STD***									
Comment											

Ensuite 4 (Reg. Second Floor)

Cabinet Colour/Style	9120	VIKING III-GEORGIAN-ORCHID 3DL ***STD***									
Cabinet Hardware	7667	12881-HARDWARE ***STD***									
Countertop	8822	4924-38-Countertop-WHITE CARRARA-Wilsonart ***STD***									
Countertop Edge	1111	N/A *****									
Floor Tile	9437	TH.CT.WHT.1212.MT-Construct-White Matte-12 x 12 STD ***STD***									
Floor Tile Grout	2225	Grout-(27) Silver ***STD***									
Floor Tile Pattern	3000	STANDARD SQUARE ***STD***									
		<table><tr><td></td><td></td><td></td></tr><tr><td></td><td></td><td></td></tr><tr><td></td><td></td><td></td></tr></table>									
Wall Tile	5411	QT.SP.WHT.0810-Splendour-White-8 inch x 10 inch ***STD***									
Wall Tile Grout	2226	Grout-(00) White ***STD***									
Wall Tile Pattern	3070	HORIZONTAL STACKED ***STD***									
		<table><tr><td></td><td></td></tr><tr><td></td><td></td></tr><tr><td></td><td></td></tr><tr><td></td><td></td></tr></table>									
Opt. Shower Floor Tile	1111	N/A *****									
Opt. Shower Floor Tile Grout	1111	N/A *****									
Opt. Shower Floor Tile Pattern	1111	N/A *****									
Opt. Shower Jamb(s) and Sill(s)	1111	N/A *****									
Plumbing Fixture (colour)	1737	Plumbing Fixtures-WHITE ***STD***									
Comment											

*Handwritten signature*

Customer Colours

BASU SAREEN/MANPREET SAREEN  
Project: Wallaceton  
Unit: 3143, Phase: 3  
Model: 28-2897 A THE KINGSMERE

8 of 47<sup>556</sup>  
Created: 12/6/2012 14:16:00  
Locked:  
Closed:

Ensuite 5

Cabinet Colour/Style	9120	VIKING III-GEORGIAN-ORCHID 3DL ***STD***									
Cabinet Hardware	7667	12881-HARDWARE ***STD***									
Countertop	8822	4924-38-Countertop-WHITE CARRARA-Wilsonart ***STD***									
Countertop Edge	1111	N/A *****									
Floor Tile	9437	TH.CT.WHT.1212.MT-Construct-White Matte-12 x 12 STD ***STD***									
Floor Tile Grout	2225	Grout-(27) Silver ***STD***									
Floor Tile Pattern	3000	STANDARD SQUARE ***STD*** <table><tr><td></td><td></td><td></td></tr><tr><td></td><td></td><td></td></tr><tr><td></td><td></td><td></td></tr></table>									
Wall Tile	5411	QT.SP.WHT.0810-Splendour-White-8 inch x 10 inch ***STD***									
Wall Tile Grout	2226	Grout-(00) White ***STD***									
Wall Tile Pattern	3070	HORIZONTAL STACKED ***STD*** <table><tr><td></td><td></td></tr><tr><td></td><td></td></tr><tr><td></td><td></td></tr><tr><td></td><td></td></tr></table>									
Opt. Shower Floor Tile	1111	N/A *****									
Opt. Shower Floor Tile Grout	1111	N/A *****									
Opt. Shower Floor Tile Pattern	1111	N/A *****									

Opt. Shower Jamb(s) and Sill(s)	1111	N/A *****
Plumbing Fixture (colour)	1737	Plumbing Fixtures-WHITE ***STD***
Comment		

Lower Level Recreation Room (Opt. Finish)

Flooring	9505	84558-MINOTAUR-BEACH SHELL-40 oz Poly ***STD***
Comment		

Lower Level Bathroom (Opt. Finished Bas

Cabinet Colour/Style	9120	VIKING III-GEORGIAN-ORCHID 3DL ***STD***
----------------------	------	--

*faup*



Customer Colours

BASU SAREEN/MANPREET SAREEN  
Project: Wallaceon  
Unit: 3143, Phase: 3  
Model: 28-2897 A THE KINGSMERE

Created: 12/07/2012 14:16:00  
Locked:  
Closed:

Cabinet Hardware	7667	12881-HARDWARE ***STD***
Countertop	8822	4924-38-Countertop-WHITE CARRARA-Wilsonart ***STD***
Countertop Edge	1111	N/A *****
Floor Tile	9437	TH.CT.WHT.1212.MT-Construct-White Matte-12 x 12 STD ***STD***
Floor Tile Grout	2225	Grout-(27) Silver ***STD***
Floor Tile Pattern	3000	STANDARD SQUARE ***STD*** <div><div></div><div></div><div></div><div></div><div></div><div></div><div></div><div></div><div></div></div>
Wall Tile	5411	QT.SP.WHT.0810-Splendour-White-8 inch x 10 inch ***STD***
Wall Tile Grout	2226	Grout-(00) White ***STD***
Wall Tile Pattern	3070	HORIZONTAL STACKED ***STD*** <div><div></div><div></div><div></div><div></div><div></div><div></div></div>
Opt. Shower Floor Tile	1111	N/A *****
Opt. Shower Floor Tile Grout	1111	N/A *****
Opt. Shower Floor Tile Pattern	1111	N/A *****
Opt. Shower Jamb(s) and Sill(s)	1111	N/A *****
Plumbing Fixture (colour)	1737	Plumbing Fixtures-WHITE ***STD***
Comment		

Main Stairs

Type	1714	Oak Stairs ***STD MAIN STAIRS***
Colour	7940	Sambucca STAIN TO COMPLIMENT HARDWOOD AND WILL VARY FROM FLOORING ***99***
Handrail/Pickets/Posts Type	8148	Single Collar Alt. Plain w/ Shoes with 3 1/2? Square/Cap Post(s)-BLACK ***2***
Handrail/Pickets/Posts Colour	7940	Sambucca STAIN TO COMPLIMENT HARDWOOD AND WILL VARY FROM FLOORING ***99***
Custom Stain/Paint	1111	N/A *****
Landing(s)	9059	Red Oak-Vintage 3 1/4 inch Pre-Sanded Smooth Unfinished Red Oak-Unfinished-3/4 inch x 3 1/4inch
Opt. Carpet Runner	1111	N/A *****

Comment

*Handwritten signature*

BASU SAREEN/MANPREET SAREEN  
Project: Wallaceton  
Unit: 3143, Phase: 3  
Model: 28-2897 A THE KINGSMERE

Created: 12/6/2012 14:16:00  
Locked:  
Closed:

Comment

Lower Level Stairs

Type	1711	Carpet Grade Stairs ***OPT. FINISHED BASEMENT***
Colour	9505	84558-MINOTAUR-BEACH SHELL-40 oz Poly ***STD***
Handrail/Pickets/Posts Type	9119	Handrail only on closed walls (one or two sides per building code) ***STD***
Handrail/Pickets/Posts Colour	7940	Sambucca STAIN TO COMPLIMENT HARDWOOD AND WILL VARY FROM FLOORING ***99***
Custom Stain/Paint	1111	N/A *****
Landing(s)	1111	N/A *****
Opt. Carpet Runner	1111	N/A *****
Comment		

Throughout

Switches and Plug	5796	Decora White Switches and Plugs ***STD***
Thresholds	2232	Metal Thresholds ***STD***
Underpad	1080	600 Series-Underpad ***UPG***
Trim Size	8705	4 1/4 Baseboard and 2 3/4 Casings ***STD***
Trim - Paint Colour	1716	Trim-WHITE ***STD***
Walls - Paint Colour	1717	22-Wall-WARM GREY ***STD***
Comment		

Purchaser: Signatures 3/2/23

BASU SAREEN Date

on file

Brenda huber 3/2/23

Decor Consultant Date

Purchaser: 3/2/23

MANPREET SAREEN Date

mRosen 04-19-2023

Wallaceton Date Approved





CONSTRUCTION SUMMARY

Lot: 3143  
Model: 28-2897 A THE KINGSMERE  
Project/Phase: Wallaceton / 3

Offer Worksheet	The Purchaser(s) acknowledge that they have NOT been referred by an existing Heathwood Homeowner and therefor are not entitled to a referral fee under Heathwood Homes Referral program. Note:
Offer Worksheet	Ten Thousand Dollars (\$10,000) At D?cor. (No Cash Value) Singles Note:
Offer Worksheet	Finished Lower Level with finished bathroom- 922 Sq ft (The Kingsmere) Note:



CONSTRUCTION SUMMARY

Lot: 3143  
Model: 28-2897 A THE KINGSMERE  
Project/Phase: Wallaceton / 3

ADMIN FEE

Invoice	Qty.	Description
---------	------	-------------

APPLIANCES

Invoice	Qty.	Description
1232 314,277 20Apr23 **	1	KITCHEN - GRANITE - GRANITE CUTOUT W/ STRAIGHT EDGE POLISH TO ACCOMMODATE COOK TOP  SKETCH # 3 SEE 36" COOKTOP SPECS
1232 313,490 20Apr23	1	KITCHEN - APPLIANCES - KITCHENAID 36 INCH CHIMNEY HOOD SS - KVWB606DSS  SEE SPECS <b>CABINETRY-delete stove uppers; ELECTRICAL-delete std range hood; HEATING/AIR CONDITIONING-Duct change to 6 in</b>

CABINETRY

Invoice	Qty.	Description
1232 334,744 20Apr23	1	KITCHEN - CABINETRY - VIKING I/II/III KITCHEN BUILT IN - KITCHEN - UPG  SKETCH # 3 SEE SPECS <b>DRYWAL-Notify; FRAMING-Modify Bulkhead; GRANITE-delete partial countertop due to Built-in; PAINTING-</b>
1232 314,277 20Apr23 **	1	KITCHEN - GRANITE - GRANITE CUTOUT W/ STRAIGHT EDGE POLISH TO ACCOMMODATE COOK TOP  SKETCH # 3 SEE 36" COOKTOP SPECS
1232 313,732 20Apr23	9	KITCHEN - B07-Top drawer price (per drawer) (Metabox standard levels 1-7, Tandembox standard levels 8-13) Viking  THRUOUT- SEKTCH # 3
1232 313,490 20Apr23 **	1	KITCHEN - APPLIANCES - KITCHENAID 36 INCH CHIMNEY HOOD SS - KVWB606DSS  SEE SPECS <b>CABINETRY-delete stove uppers; ELECTRICAL-delete std range hood; HEATING/AIR CONDITIONING-Duct change to 6 in</b>
1232 314,411 20Apr23 **	1	KITCHEN - PLUMBING - KITCHEN SINK UPGRADE - BLANCO KITCHEN SINK QUATRUS U 2 #401247 (32 INCH X 18 INCH ) UNDERMOUNT 2 BOWL EQUAL SIZE 9 INCH DEEP IN STAINLESS STEEL -  SEE SPEC <b>CABINETRY-upgraded kitchen sink; GRANITE-upgraded kitchen sink</b>
1232 346,013 20Apr23 **	1	KITCHEN - HARDWOOD - VINTAGE 3 1/4 IN - KITCHEN - UPG  <b>CABINETRY-Raise Cabinet; CERAMICS-Delete Std Ceramics; Interior Stairs-Adjust riser height where applicab</b>
1232 346,014 20Apr23 **	1	KITCHEN / HALL CLOSET - HARDWOOD - VINTAGE 3 1/4 IN - KITCHEN / HALL CLOSET - UPG  <b>CABINETRY-Raise Cabinet; CERAMICS-Delete Std Ceramics; Interior Stairs-Adjust riser height where applicab</b>
1232 334,723 20Apr23 **	1	SHARED BATHROOM - PLUMBING - OPTION FROM ONE SINK TO DOUBLE SINKS INCLUDING STD CHATEAU FAUCET OVERMOUNT COLONY SINK ONE EXTRA VANITY LIGHT AND CABINET CONVERSION 2D VIKING  SKETCH # 4 <b>CABINETRY-2D Convert Cabinetry Viking; ELECTRICAL-Additional Vanity Light</b>
1232 343,511 20Apr23	1	- CABINETRY - OPT. LIGHT VALANCE (TRIM ONLY) - VIKING II/III - UPG





CONSTRUCTION SUMMARY

Lot: 3143  
Model: 28-2897 A THE KINGSMERE  
Project/Phase: Wallaceton / 3

CARPET

Invoice	Qty.	Description
1232 343,808 20Apr23	1	- CARPET - 600 UNDERPAD - MASTER BED - UPG
1232 343,809 20Apr23	1	- CARPET - 600 UNDERPAD - BED2 - UPG
1232 343,810 20Apr23	1	- CARPET - 600 UNDERPAD - BED3 - UPG
1232 343,811 20Apr23	1	- CARPET - 600 UNDERPAD - BED4 - UPG
1232 343,812 20Apr23	1	- CARPET - 600 UNDERPAD - BASEMENT - UPG
1232 346,012 20Apr23 **	1	UPPER HALL - HARDWOOD - VINTAGE 3 1/4 IN - UPPER HALL - UPG  <b>CARPET-delete std carpet; INTERIOR TRIM-supply and install quarter rounds; PAINTING-paint quarter round</b>
1232 357,146 20Apr23	1	- CARPET - 600 UNDERPAD - BEDROOM 5 - UPG



CONSTRUCTION SUMMARY

Lot: 3143  
Model: 28-2897 A THE KINGSMERE  
Project/Phase: Wallaceton / 3

CERAMICS

Invoice	Qty.	Description
1232 346,013 20Apr23 **	1	KITCHEN - HARDWOOD - VINTAGE 3 1/4 IN - KITCHEN - UPG  CABINETRY-Raise Cabinet; CERAMICS-Delete Std Ceramics; Interior Stairs-Adjust riser height where applicab
1232 346,014 20Apr23 **	1	KITCHEN / HALL CLOSET - HARDWOOD - VINTAGE 3 1/4 IN - KITCHEN / HALL CLOSET - UPG  CABINETRY-Raise Cabinet; CERAMICS-Delete Std Ceramics; Interior Stairs-Adjust riser height where applicab
1232 345,047 20Apr23	1	- CERAMICS - FOYER FLOOR - UPG 5
1232 345,048 20Apr23	1	- CERAMICS - POWDER FLOOR - UPG 5
1232 345,162 20Apr23	1	- CERAMICS - FOYER FLOOR - UPG GROUT
1232 345,163 20Apr23	1	- CERAMICS - POWDER FLOOR - UPG GROUT
1232 345,054 20Apr23	1	- CERAMICS - M.ENS BATH FLOOR - UPG 5
1232 345,169 20Apr23	1	- CERAMICS - M.ENS BATH FLOOR - UPG GROUT
1232 344,976 20Apr23	1	- CERAMICS - MASTER SHOWER FLOOR - UPG 2
1232 345,160 20Apr23	1	- CERAMICS - MASTER SHOWER FLOOR - UPG GROUT
1232 345,109 20Apr23	1	- CERAMICS - M.ENS SHWR WALL & CEIL - DIAG. / CHECKER

CONCRETE AND DRAIN

Invoice	Qty.	Description
1232 314,528 20Apr23 **	1	FINISHED BASEMENT FAMILY (REC) ROOM - PLUMBING - OPTIONAL EXTRA - ROUGH- IN FOR FUTURE WET BAR -  SKETCH # 1





CONSTRUCTION SUMMARY

Lot: 3143  
Model: 28-2897 A THE KINGSMERE  
Project/Phase: Wallaceton / 3

DRYWALL

Invoice	Qty.	Description
1232 334,744 20Apr23 **	1	KITCHEN - CABINETRY - VIKING I/II/III KITCHEN BUILT IN - KITCHEN - UPG  SKETCH # 3 SEE SPECS <b>DRYWALL-Notify; FRAMING-Modify Bulkhead; GRANITE-delete partial countertop due to Built-in; PAINTING-</b>
1232 345,686 20Apr23	1	MAIN FLOOR - DRYWALL - SMOOTH CEILING IN MAIN FLOOR - UPG  <b>PAINTING-Paint Smooth Ceiling</b>
1232 346,366 20Apr23 **	1	GREAT ROOM - FIREPLACE AND MANTLE - BUILT OUT WALL ABOVE FIREPLACE  SKETCH # 5 <b>DRYWALL-notify; ELECTRICAL-notify; FRAMING-notify; HEATING/AIR CONDITIONING-notify; INTERIOR TRIM-notify; PAINTING-notify</b>
1232 314,346 20Apr23 **	6	- INTERIOR TRIM - UPGRADE FROM STANDARD 6 FT 8 INCH 2 PANEL HOLLOW CORE SINGLE DOOR TO 8 FT 2 PANEL HOLLOW CORE SINGLE DOOR  MAIN FLOOR - SKETCH # 2 <b>DRYWALL-Notify;FRAMING-Notify;PAINTING-paint upgraded door and frame</b>
1443  21Apr23 ** NoCat	1	- Alternate Electrical Panel Location in Finished Basement  <b>DRYWALL-Notify;FRAMING-Notify;PAINTING-Notify</b>



CONSTRUCTION SUMMARY

Lot: 3143  
Model: 28-2897 A THE KINGSMERE  
Project/Phase: Wallaceton / 3

ELECTRICAL

Invoice	Qty.	Description
1232 314,277 20Apr23 **	1	KITCHEN - GRANITE - GRANITE CUTOUT W/ STRAIGHT EDGE POLISH TO ACCOMMODATE COOK TOP  SKETCH # 3 SEE 36" COOKTOP SPECS
1232 314,242 20Apr23	1	KITCHEN - ELECTRICAL - RELOCATION OF SWITCHES/LIGHTS (MUST SPECIFY LOCATION) - NOTE: PLUGS CANNOT BE RELOCATED- MUST PURCHASE ADDITIONAL OUTLET.  RELOCATE STD 240V 40 AMP TO BUILT IN OVEN / MICRO LOCATION SKETCH # 3
1232 314,340 20Apr23 **	1	KITCHEN - HEATING/AIR - ROUGH-IN GAS LINE FOR GAS STOVE AT MAIN FLOOR (SEE SPECS) (HOOK-UP NOT INCLUDED) LEAVE STANDARD 120 VOLT ELECTRICAL OUTLET ON A SEPARATE CIRCUIT. * SPECIFY IF STANDARD 220V WILL STAY OR BE RELOCATED RELOCATE STANDARD 240V 40AMP PLUG TO B/I MICRO/OVEN LOCATIONS SKETCH # 3 <b>ELECTRICAL-Notify</b>
1232 313,490 20Apr23 **	1	KITCHEN - APPLIANCES - KITCHENAID 36 INCH CHIMNEY HOOD SS - KVWB606DSS  SEE SPECS <b>CABINETRY-delete stove uppers; ELECTRICAL-delete std range hood; HEATING/AIR CONDITIONING-Duct change to 6 in</b>
1232 314,229 20Apr23	3	FINISHED BASEMENT FAMILY (REC) ROOM - ELECTRICAL - EXTRA WALL INTERIOR OUTLET (120V/15A) ON A SEPARATE CIRCUIT (ON ARCFAULT)  AT FUTURE WETBAR AREA 1 X UNDER COUNTER FOR BEVERAGE FRIDGE 12" +/- FROM FLOOR ( STD HEIGHT) 2 X ABOVE COUNTER 40" +/- FROM FLOOR ( STANDARD COUNTER HEIGHT) SKETCH # 1
1232 314,242 20Apr23	1	KITCHEN - ELECTRICAL - RELOCATION OF SWITCHES/LIGHTS (MUST SPECIFY LOCATION) - NOTE: PLUGS CANNOT BE RELOCATED- MUST PURCHASE ADDITIONAL OUTLET.  RELOCATE BRKFST LIGHT TO OVER ISLAND SKETCH # 2
1232 314,232 20Apr23	1	GREAT ROOM - ELECTRICAL - EXTRA WALL INTERIOR OUTLET ON EXISTING CIRCUIT (DOES NOT INCLUDE KITCHEN OUTLETS)  GREAT RM - OVER FIREPLACE 70" +/- FROM FLOOR SKETCH # 2
1232 346,366 20Apr23 **	1	GREAT ROOM - FIREPLACE AND MANTLE - BUILT OUT WALL ABOVE FIREPLACE  SKETCH # 5 <b>DRYWALL-notify; ELECTRICAL-notify; FRAMING-notify; HEATING/AIR CONDITIONING-notify; INTERIOR TRIM-notify; PAINTING-notify</b>
1232 334,723 20Apr23 **	1	SHARED BATHROOM - PLUMBING - OPTION FROM ONE SINK TO DOUBLE SINKS INCLUDING STD CHATEAU FAUCET OVERMOUNT COLONY SINK ONE EXTRA VANITY LIGHT AND CABINET CONVERSION 2D VIKING  SKETCH # 4 <b>CABINETRY-2D Convert Cabinetry Viking; ELECTRICAL-Additional Vanity Light</b>

FIREPLACE AND MANTLE

Invoice	Qty.	Description
1232 346,366 20Apr23	1	GREAT ROOM - FIREPLACE AND MANTLE - BUILT OUT WALL ABOVE FIREPLACE  SKETCH # 5 <b>DRYWALL-notify; ELECTRICAL-notify; FRAMING-notify; HEATING/AIR CONDITIONING-notify; INTERIOR TRIM-notify; PAINTING-notify</b>





CONSTRUCTION SUMMARY

Lot: 3143  
Model: 28-2897 A THE KINGSMERE  
Project/Phase: Wallaceton / 3

FRAMING

Invoice	Qty.	Description
1232 334,744 20Apr23 **	1	KITCHEN - CABINETRY - VIKING I/II/III KITCHEN BUILT IN - KITCHEN - UPG  SKETCH # 3 SEE SPECS <b>DRYWAL-Notify; FRAMING-Modify Bulkhead; GRANITE-delete partial countertop due to Built-in; PAINTING-</b>
1232 346,366 20Apr23 **	1	GREAT ROOM - FIREPLACE AND MANTLE - BUILT OUT WALL ABOVE FIREPLACE  SKETCH # 5 <b>DRYWALL-notify; ELECTRICAL-notify; FRAMING-notify; HEATING/AIR CONDITIONING-notify; INTERIOR</b> <b>TRIM-notify; PAINTING-notify</b>
1232 314,346 20Apr23 **	6	- INTERIOR TRIM - UPGRADE FROM STANDARD 6 FT 8 INCH 2 PANEL HOLLOW CORE SINGLE DOOR TO 8 FT 2 PANEL HOLLOW CORE SINGLE DOOR  MAIN FLOOR - SKETCH # 2 <b>DRYWALL-Notify;FRAMING-Notify;PAINTING-paint upgraded door and frame</b>
1443  21Apr23 ** NoCat	1	- Alternate Electrical Panel Location in Finished Basement  <b>DRYWALL-Notify;FRAMING-Notify;PAINTING-Notify</b>

GLASS PRODUCTS / MIRRORS

Invoice	Qty.	Description
1232 345,703 20Apr23	1	- GLASS PRODUCTS / MIRRORS - UPGRADE TO FRAMELESS CLEAR GLASS WITH D-RING HANDLE IN CHROME - ENSUITE MASTER - UPG
1232 345,704 20Apr23	1	- GLASS PRODUCTS / MIRRORS - UPGRADE TO FRAMELESS CLEAR GLASS WITH D-RING HANDLE IN CHROME - SHARED BATHROOM - UPG



CONSTRUCTION SUMMARY

Lot: 3143  
Model: 28-2897 A THE KINGSMERE  
Project/Phase: Wallaceton / 3

GRANITE

Invoice	Qty.	Description
1232 334,744 20Apr23 **	1	KITCHEN - CABINETRY - VIKING I/II/III KITCHEN BUILT IN - KITCHEN - UPG  SKETCH # 3 SEE SPECS <b>DRYWAL-Notify; FRAMING-Modify Bulkhead; GRANITE-delete partial countertop due to Built-in; PAINTING-</b>
1232 314,277 20Apr23	1	KITCHEN - GRANITE - GRANITE CUTOUT W/ STRAIGHT EDGE POLISH TO ACCOMMODATE COOK TOP  SKETCH # 3 SEE 36" COOKTOP SPECS
1232 314,411 20Apr23 **	1	KITCHEN - PLUMBING - KITCHEN SINK UPGRADE - BLANCO KITCHEN SINK QUATRUS U 2 #401247 (32 INCH X 18 INCH ) UNDERMOUNT 2 BOWL EQUAL SIZE 9 INCH DEEP IN STAINLESS STEEL -  SEE SPEC <b>CABINETRY-upgraded kitchen sink; GRANITE-upgraded kitchen sink</b>
1232 342,940 20Apr23	1	- GRANITE - KITCHEN / ISLAND - GROUP 4 - UPG
1232 314,365 20Apr23 **	2	MASTER ENSUITE - PLUMBING - AMERICAN STANDARD - SINK - UNDERMOUNT SINK - BOXE - WHITE - MODEL 0315 000 020  IN LIEU OF OVALYN UNDERMOUNT
1232 342,941 20Apr23	1	- GRANITE - COUNTERTOP WITH 4 IN BACKSPLASH - MASTER ENSUITE - GROUP 4 - UPG

HARDWOOD

Invoice	Qty.	Description
1232 346,013 20Apr23	1	KITCHEN - HARDWOOD - VINTAGE 3 1/4 IN - KITCHEN - UPG  <b>CABINETRY-Raise Cabinet; CERAMICS-Delete Std Ceramics; Interior Stairs-Adjust riser height where applicab</b>
1232 314,351 20Apr23 **	3	- PAINT - STAIN STAIR LANDING IN SAMBUCCA. LANDING OVER 25 SQ.FT. EACH  <b>HARDWOOD-Supply and Install smooth UNFINISHED pre-sanded red oak at stair landing(s)</b>
1232 346,014 20Apr23	1	KITCHEN / HALL CLOSET - HARDWOOD - VINTAGE 3 1/4 IN - KITCHEN / HALL CLOSET - UPG  <b>CABINETRY-Raise Cabinet; CERAMICS-Delete Std Ceramics; Interior Stairs-Adjust riser height where applicab</b>
1232 346,012 20Apr23	1	UPPER HALL - HARDWOOD - VINTAGE 3 1/4 IN - UPPER HALL - UPG  <b>CARPET-delete std carpet; INTERIOR TRIM-supply and install quarter rounds; PAINTING-paint quarter round</b>



CONSTRUCTION SUMMARY

Lot: 3143  
Model: 28-2897 A THE KINGSMERE  
Project/Phase: Wallaceton / 3

HEATING / AIR CONDITIONING

Invoice	Qty.	Description
1232 314,340 20Apr23	1	KITCHEN - HEATING/AIR - ROUGH-IN GAS LINE FOR GAS STOVE AT MAIN FLOOR (SEE SPECS) (HOOK-UP NOT INCLUDED) LEAVE STANDARD 120 VOLT ELECTRICAL OUTLET ON A SEPARATE CIRCUIT. * SPECIFY IF STANDARD 220V WILL STAY OR BE RELOCATED RELOCATE STANDARD 240V 40AMP PLUG TO B/I MICRO/OVEN LOCATIONS SKETCH # 3 <b>ELECTRICAL-Notify</b>
1232 313,490 20Apr23 **	1	KITCHEN - APPLIANCES - KITCHENAID 36 INCH CHIMNEY HOOD SS - KVWB606DSS  SEE SPECS <b>CABINETRY-delete stove uppers; ELECTRICAL-delete std range hood; HEATING/AIR CONDITIONING-Duct change to 6 in</b>
1232 346,366 20Apr23 **	1	GREAT ROOM - FIREPLACE AND MANTLE - BUILT OUT WALL ABOVE FIREPLACE  SKETCH # 5 <b>DRYWALL-notify; ELECTRICAL-notify; FRAMING-notify; HEATING/AIR CONDITIONING-notify; INTERIOR TRIM-notify; PAINTING-notify</b>

INTERIOR RAILINGS

Invoice	Qty.	Description
1232 345,755 20Apr23	1	- Interior Railings - BLACK METAL - SINGLE COLLAR ALT. PLAIN W/ SHOES WITH 3 1/2? SQUARE/CAP POST(S) AS PER PLAN - OPT. FINISHED BASEMENT - UPG  <b>PAINTING-Notify</b>

INTERIOR STAIRS

Invoice	Qty.	Description
1232 346,014 20Apr23 **	1	KITCHEN / HALL CLOSET - HARDWOOD - VINTAGE 3 1/4 IN - KITCHEN / HALL CLOSET - UPG  <b>CABINETRY-Raise Cabinet; CERAMICS-Delete Std Ceramics; Interior Stairs-Adjust riser height where applicable</b>

INTERIOR TRIM AND DOORS

Invoice	Qty.	Description
1232 346,366 20Apr23 **	1	GREAT ROOM - FIREPLACE AND MANTLE - BUILT OUT WALL ABOVE FIREPLACE  SKETCH # 5 <b>DRYWALL-notify; ELECTRICAL-notify; FRAMING-notify; HEATING/AIR CONDITIONING-notify; INTERIOR TRIM-notify; PAINTING-notify</b>
1232 314,346 20Apr23	6	- INTERIOR TRIM - UPGRADE FROM STANDARD 6 FT 8 INCH 2 PANEL HOLLOW CORE SINGLE DOOR TO 8 FT 2 PANEL HOLLOW CORE SINGLE DOOR  MAIN FLOOR - SKETCH # 2 <b>DRYWALL-Notify;FRAMING-Notify;PAINTING-paint upgraded door and frame</b>
1232 346,012 20Apr23 **	1	UPPER HALL - HARDWOOD - VINTAGE 3 1/4 IN - UPPER HALL - UPG  <b>CARPET-delete std carpet; INTERIOR TRIM-supply and install quarter rounds; PAINTING-paint quarter round</b>
1443  21Apr23 NoCat	1	- Alternate Electrical Panel Location in Finished Basement  <b>DRYWALL-Notify;FRAMING-Notify;PAINTING-Notify</b>





CONSTRUCTION SUMMARY

Lot: 3143  
Model: 28-2897 A THE KINGSMERE  
Project/Phase: Wallaceton / 3

PAINTING

Invoice	Qty.	Description
1232 334,744 20Apr23 **	1	KITCHEN - CABINETRY - VIKING I/II/III KITCHEN BUILT IN - KITCHEN - UPG  SKETCH # 3 SEE SPECS <b>DRYWALL-Notify; FRAMING-Modify Bulkhead; GRANITE-delete partial countertop due to Built-in; PAINTING-</b>
1232 345,686 20Apr23 **	1	MAIN FLOOR - DRYWALL - SMOOTH CEILING IN MAIN FLOOR - UPG  <b>PAINTING-Paint Smooth Ceiling</b>
1232 346,366 20Apr23 **	1	GREAT ROOM - FIREPLACE AND MANTLE - BUILT OUT WALL ABOVE FIREPLACE  SKETCH # 5 <b>DRYWALL-notify; ELECTRICAL-notify; FRAMING-notify; HEATING/AIR CONDITIONING-notify; INTERIOR TRIM-notify; PAINTING-notify</b>
1232 314,351 20Apr23	3	- PAINT - STAIN STAIR LANDING IN SAMBUCCA. LANDING OVER 25 SQ.FT. EACH  <b>HARDWOOD-Supply and Install smooth UNFINISHED pre-sanded red oak at stair landing(s)</b>
1232 314,346 20Apr23 **	6	- INTERIOR TRIM - UPGRADE FROM STANDARD 6 FT 8 INCH 2 PANEL HOLLOW CORE SINGLE DOOR TO 8 FT 2 PANEL HOLLOW CORE SINGLE DOOR  MAIN FLOOR - SKETCH # 2 <b>DRYWALL-Notify;FRAMING-Notify;PAINTING-paint upgraded door and frame</b>
1232 345,755 20Apr23 **	1	- Interior Railings - BLACK METAL - SINGLE COLLAR ALT. PLAIN W/ SHOES WITH 3 1/2? SQUARE/CAP POST(S) AS PER PLAN - OPT. FINISHED BASEMENT - UPG  <b>PAINTING-Notify</b>
1232 346,012 20Apr23 **	1	UPPER HALL - HARDWOOD - VINTAGE 3 1/4 IN - UPPER HALL - UPG  <b>CARPET-delete std carpet; INTERIOR TRIM-supply and install quarter rounds; PAINTING-paint quarter rounds</b>
1443  21Apr23 ** NoCat	1	- Alternate Electrical Panel Location in Finished Basement  <b>DRYWALL-Notify;FRAMING-Notify;PAINTING-Notify</b>

PLUMBING

Invoice	Qty.	Description
1232 314,411 20Apr23	1	KITCHEN - PLUMBING - KITCHEN SINK UPGRADE - BLANCO KITCHEN SINK QUATRUS U 2 #401247 (32 INCH X 18 INCH ) UNDERMOUNT 2 BOWL EQUAL SIZE 9 INCH DEEP IN STAINLESS STEEL -  SEE SPEC <b>CABINETRY-upgraded kitchen sink; GRANITE-upgraded kitchen sink</b>
1232 314,365 20Apr23	2	MASTER ENSUITE - PLUMBING - AMERICAN STANDARD - SINK - UNDERMOUNT SINK - BOXE - WHITE - MODEL 0315 000 020  IN LIEU OF OVALYN UNDERMOUNT
1232 334,723 20Apr23	1	SHARED BATHROOM - PLUMBING - OPTION FROM ONE SINK TO DOUBLE SINKS INCLUDING STD CHATEAU FAUCET OVERMOUNT COLONY SINK ONE EXTRA VANITY LIGHT AND CABINET CONVERSION 2D VIKING  SKETCH # 4 <b>CABINETRY-2D Convert Cabinetry Viking; ELECTRICAL-Additional Vanity Light</b>
1232 314,528 20Apr23	1	FINISHED BASEMENT FAMILY (REC) ROOM - PLUMBING - OPTIONAL EXTRA - ROUGH- IN FOR FUTURE WET BAR -  SKETCH # 1



CONSTRUCTION SUMMARY

Lot: 3143  
Model: 28-2897 A THE KINGSMERE  
Project/Phase: Wallaceton / 3

STRUCTURED WIRING

Invoice	Qty.	Description
1232 314,541 20Apr23	1	GREAT ROOM - STRUCTURED WIRING - DATA LINE ROUGH-IN CAT6  GREAT RM - OVER FIREPLACE 70" +/- FROM FLOOR BESIDE PLUG SKETCH # 2

THE KINGSMERE

Sketch #1

ELEVATION A | 2,897 SQ. FT.  
922 sq. ft. of opt. finished Lower Level

28-2897 ELEV. A

WALLACETON  
EST. 1870

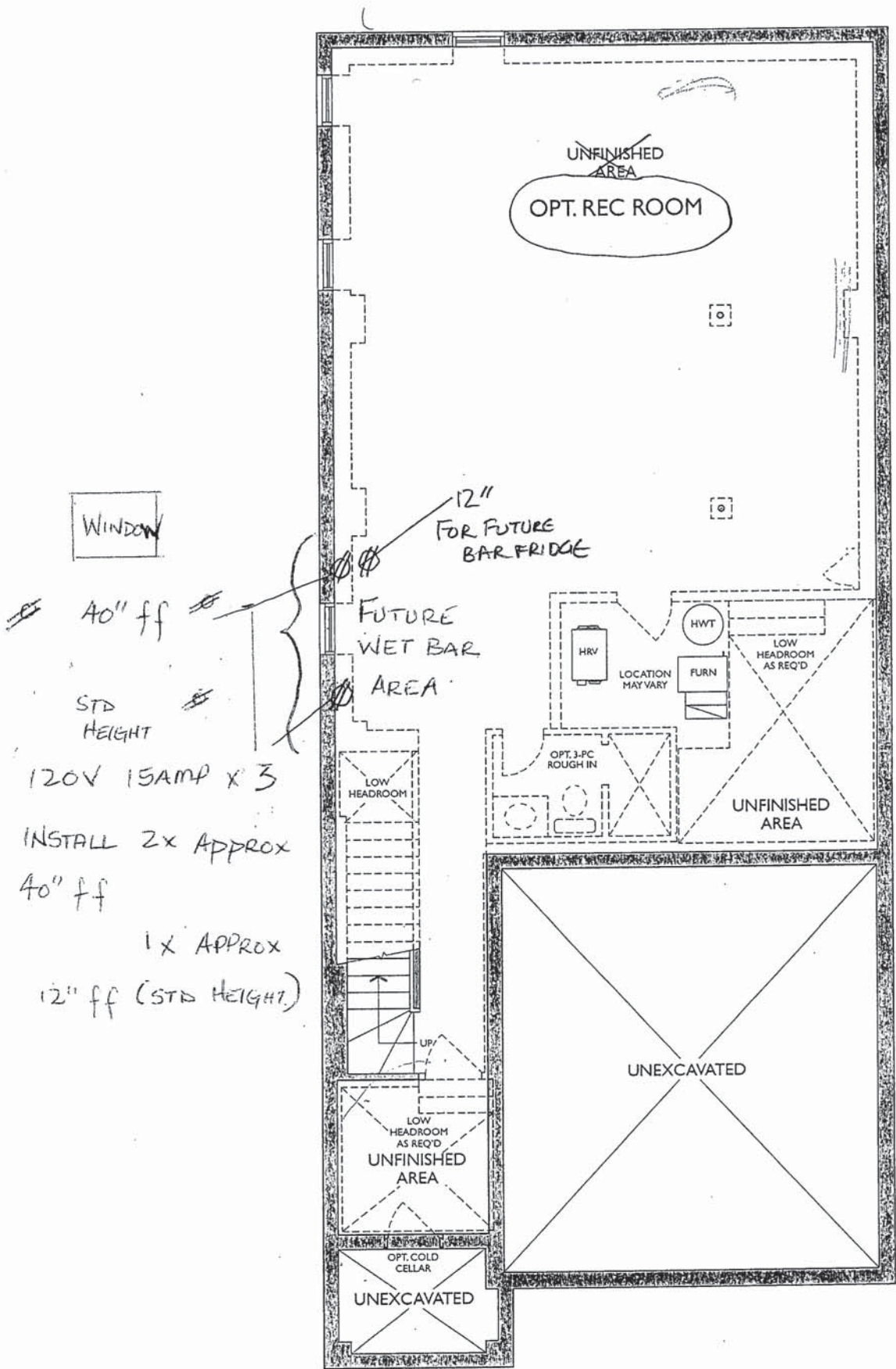

LOWER LEVEL  
ELEVATION A & B



THE KINGSMERE

ELEVATION A | 2,897 SQ. FT.

922 sq. ft. of opt. finished Lower Level

28-2897 ELEV. A

WALLACETON  
EST. 1870

Sketch #2

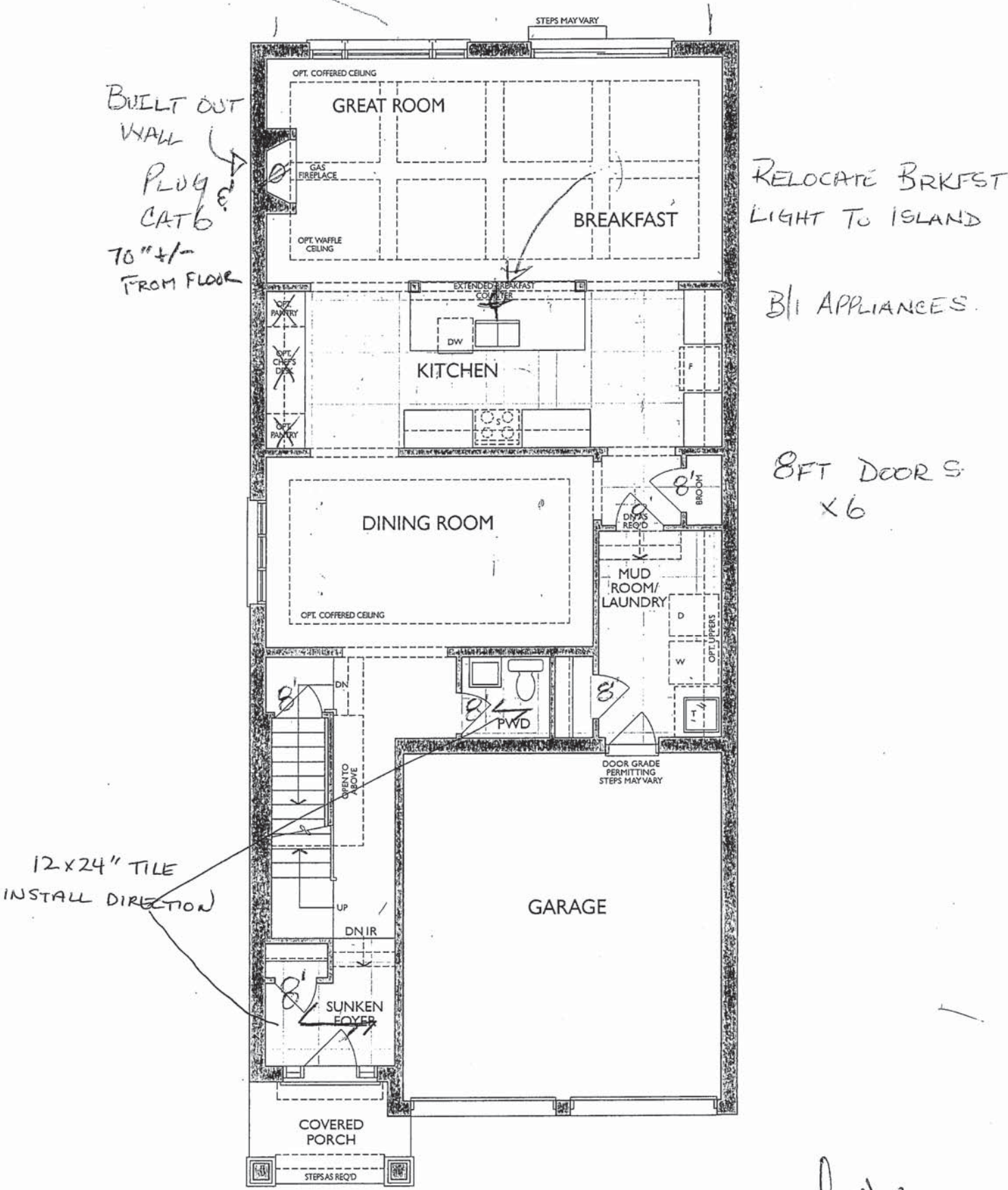

MAIN FLOOR  
ELEVATION A

*Handwritten signature*



UPGRADE KITCHEN - BUILT-IN APPLIANCES:  
- 30" COOKTOP POTS & PANS  
- 30" WALL OVEN

Project: Wallaceton  
Unit: 3143, Phase: 3  
Model: 28-2897 A THE KINGSMERE

9/20/2022

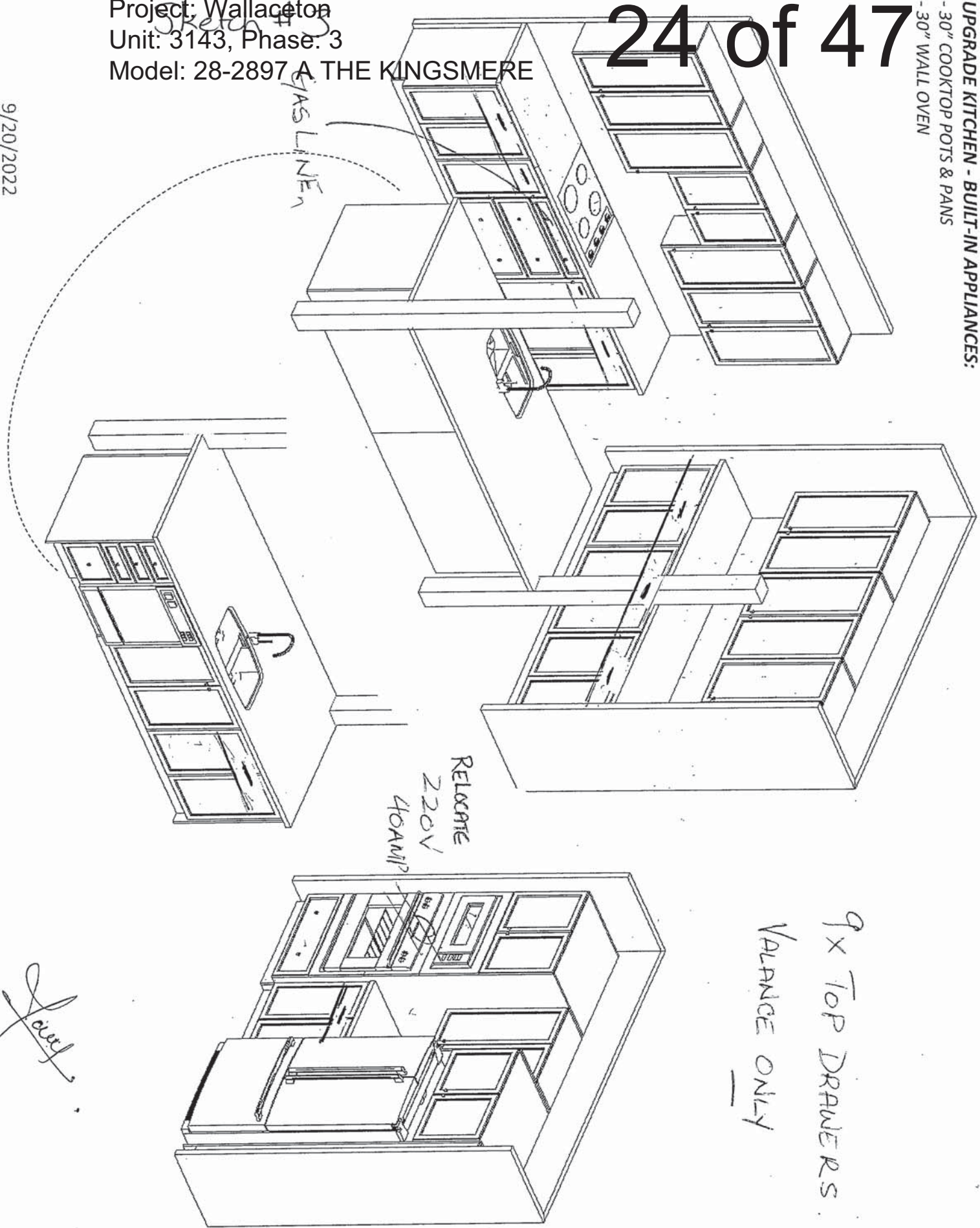

F R E N D E L  
K I T C H E N S L I M I T E D  
1350 Shawson Drive, Mississauga, ON L4W 1C5

HEATHWOOD HOMES  
WALLACETON, KITCHENER ON  
MODEL: 28-2897 (3404)

STANDARD CONTRACT INCLUDES:

Appliance Openings

- Hood Opening: 30"W Builder hood
- Fridge Opening: 37 3/8 "W X 73 3/8"
- Fridge cabinet & gables: 66cm Deep
- Stove Opening: 30" Freestanding
- Dishwasher Opening: 24"

Standard Kitchens Scope:

- 100cm H wall cabinets
- Std. Blumotion Hinges- **soft close**
- Std. Metabox Drawers- **not soft close**
- Min 40cm W drawer
- Base pie cut corner cabinets
- Backing on all cabinets
- Countertop by others
- Upgrade applied paneled fridge & dishwashers supply only (appliance hardware by others)

Standard Vanity & Laundry Scope:

- Powder by others, pedestal
- Master Ens. – Top by others
- Remaining vanities inc. laminate top
- Std. Blum Hinges- **not soft close**
- Std. Metabox Drawers- **not soft close**
- Master Ens: Top drawers(Sink Full height)
- Mains: Full height doors (top drawers added if Masters can't accommodate)
- Optional laundry base & wall cabinets

THIS DRAWING IS FOR DESIGN PURPOSES ONLY.

IT IS NOT AN EXACT RENDITION.

THE KINGSMERE

Sketch #4

ELEVATION A | 2,897 SQ. FT.  
922 sq. ft. of opt. finished Lower Level

28-2897 ELEV. A

WALLACETON  
EST. 1870

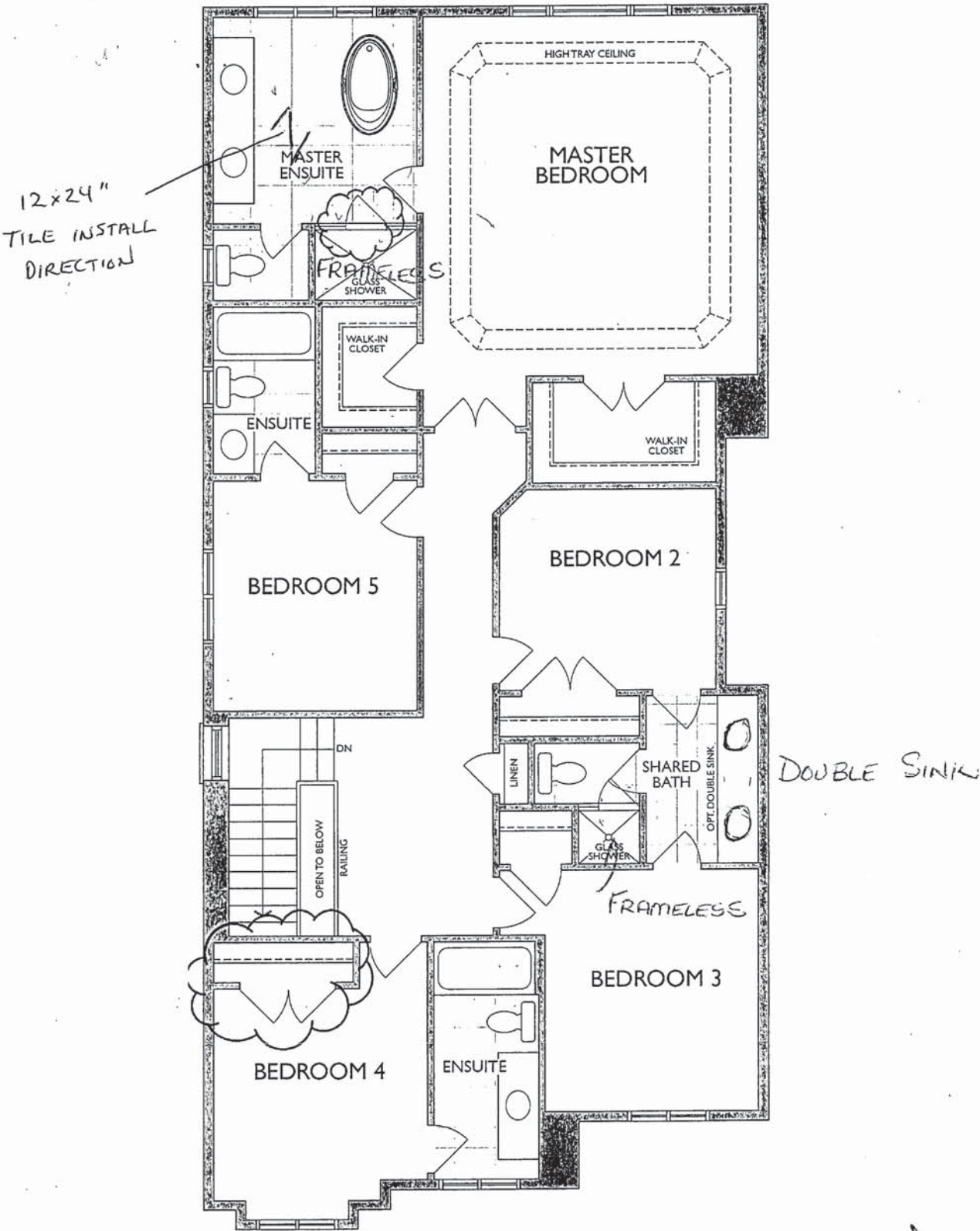

SECOND FLOOR  
ELEVATION A

\*Bedroom 4 Closet Changed to Double Doors (Elev. A only)  
\*Master Ensuite Shower Door Swing Changed

*Handwritten signature*



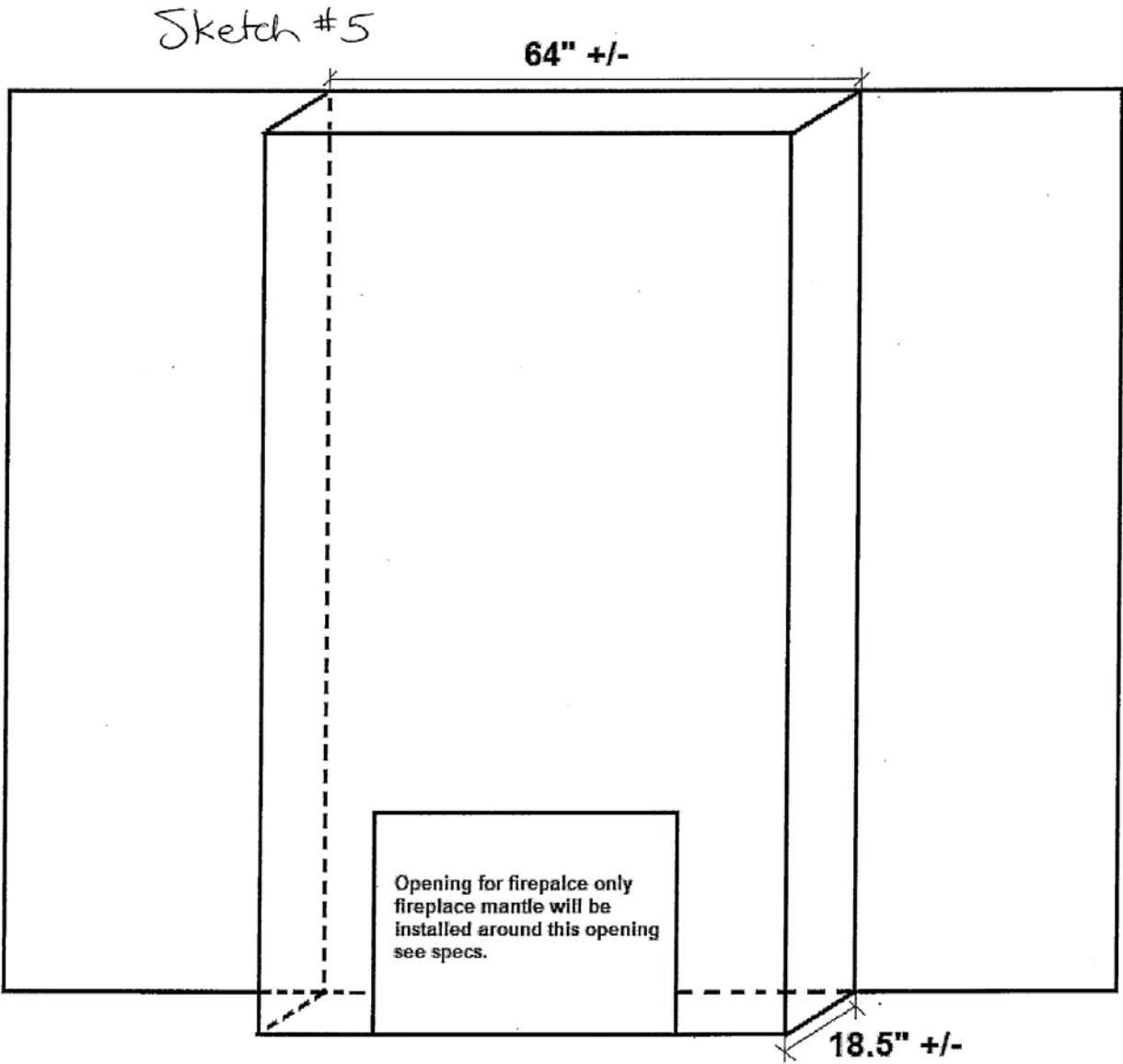

GREAT ROOM FIREPLACE

*Handwritten signature*

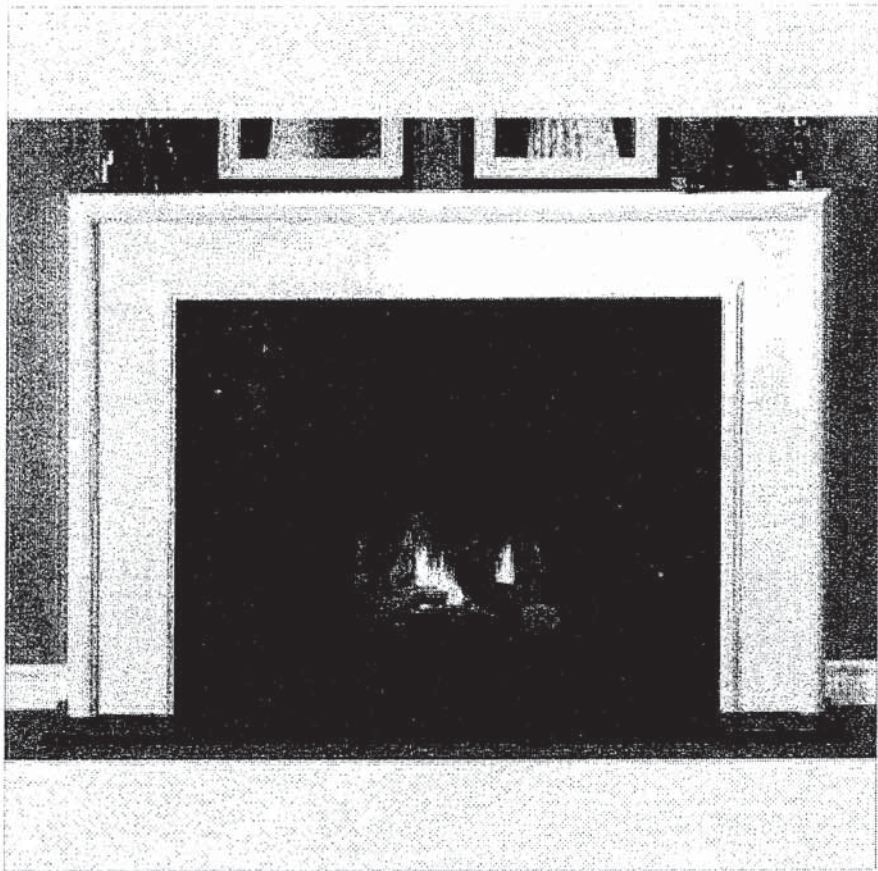

NEAS NF17 Mantel CABINET

*Levy*

BLANCO

Sink Specifications

Colour                                      SKU  
brushed finish                              401247

Design and planning tips

- Min cabinet size: 36 in ( 915 mm )
- Bowl Depth: 9 in ( 230.0 mm )

Specifications:  
Installation clips, Sink template, Installation instructions, 3 ½" (90 mm) stainless steel strainers

Depending on cabinet construction, a different cabinet size may be required. Consult the cabinet manufacturer.  
Codes/Standards: ASME A112.19.3-2017/ CSA B45.4-17

Optional Accessories

CapFlow Strainer Cover    517666  
Workstation                      406344  
Ash Cutting Board            406345  
Sink Grid                        406349

QUATRUS U 2  
Stainless steel brushed finish

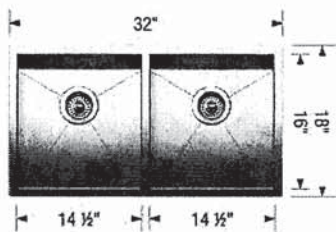

Warranty  
Limited lifetime warranty on all sinks and faucets. One-year warranty on all accessories and soap dispensers.

Code/Standards Compliance  
BLANCO sinks and faucets are third-party tested and certified to CSA, cUPC, ANSI/ASME, IAPMO and NSF standards and listed by applicable certification bodies. For more information on individual product listings, contact our office or listing organization.

 Need support? Learn more by watching our sink & faucet How-to videos:  
<https://www.blanco.com/ca-en/support/how-to-videos/how-to-videos-for-sinks/>

	BLANCO Canada Inc 100 Corporation Drive Brampton ON L6S 6B5	Tel & Fax Tel: 905-494-2400 Toll free: 1-877-425-2626 Fax: 905-494-2425 Toll free: 1-877-825-2626
---	---	---

While BLANCO strives to provide accurate information, all images and dimensions in this document are intended for reference only and are subject to change at any time without notice. This document is not intended for use as an installation guide. For technical installation details, refer to installation instructions provided with the product. BLANCO assumes no responsibility for the use of superseded or voided specifications.





Specifications

FAUCET DESCRIPTION

- Reflex™ pulldown system offers smooth operation, easy movement and secure docking
- Power Clean™ spray technology
- Metal construction with various finishes identified by suffix
- Quick connect installation
- Pulldown spray with 68" braided hose
- Flexible supply lines with 3/8" compression fittings
- High arc spout provides height and reach to fill or clean large pots while pulldown wand provides the maneuverability for cleaning or rinsing
- 360° rotating spout
- Faucet designed for handle to be mounted on right side only

OPERATION

- Lever style handle
- Temperature controlled by 100° arc of handle travel
- Operates with less than 5 lbs. of force
- Operates in stream or spray mode in the pullout or retracted position

FLOW

- Flow is limited to 1.5 gpm (5.7 L/min) max at 60 psi

CARTRIDGE

- 1255™ Duralast™ cartridge

STANDARDS

- Third party certified to IAPMO Green, ASME A112.18.1/CSA B125.1 and all applicable requirements therein including NSF 61/9G & 372
- Meets CalGreen and Georgia SB370 requirements
- Complies with California Proposition 65 and with the Federal Safe Drinking Water Act
- The backflow protection system in the device consists of two independently operating check valves, a primary and a secondary which prevent backflow

- ADA  for lever handle

WARRANTY

- Lifetime limited warranty against leaks, drips and finish defects to the original homeowner
  - 10 year limited warranty when used in a multifamily installation
  - 5 year limited warranty when used in a commercial installation
- Visit [www.moen.com/support](http://www.moen.com/support) for complete details and limitations

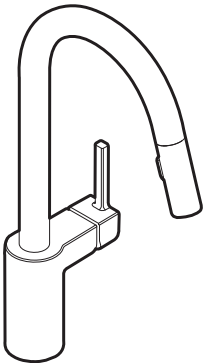

ALIGN™  
Single Handle High Arc  
Pulldown Kitchen Faucet

Models: 7565 series

NOTE: THIS FAUCET IS DESIGNED TO BE INSTALLED  
THROUGH 1 HOLE, 1-1/2" (38mm) MIN. DIA.  
(OPTIONAL 3-HOLE ESCUTCHEON 141002 AVAILABLE)

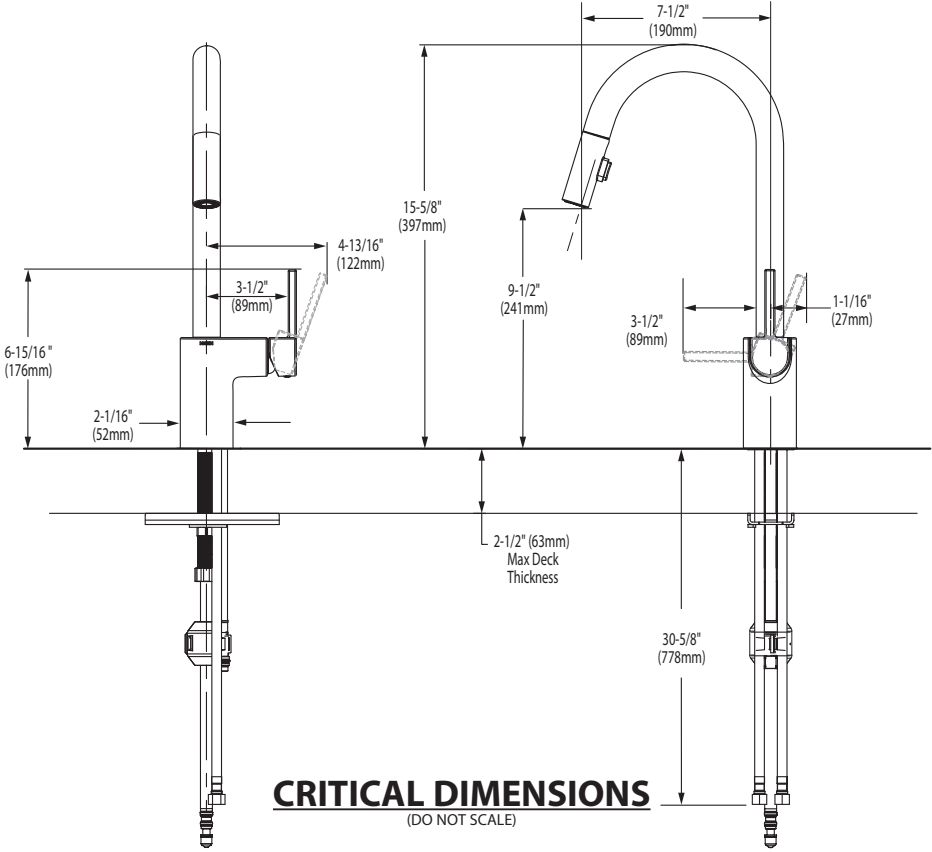

FOR MORE INFORMATION CALL: 1-800-BUY-MOEN  
[www.moen.com](http://www.moen.com)



 **BARRIER FREE (ABOVE COUNTER OR DROP-IN ONLY)**

**BOULEVARD®  
PEDESTAL SINK**  
VITREOUS CHINA

**BOULEVARD® PEDESTAL SINK**

- STD
- ☒ ~~0641.800~~ ~~Faucet holes on 8" (203mm) centers (illustrated)~~
  - ☐ **0641.400** Faucet holes on 4" (102mm) centers
  - ☒ ~~0641.100~~ ~~Center hole only~~
    - Classic styled rectangular pedestal lavatory
    - Vitreous china
    - Rear overflow
    - Supplied with mounting kit
    - Right Height® for greater comfort during use
    - Faucet ledge with large deck area (faucet not included)
    - **Design coordinates with Boulevard® Toilet**
    - Basin has flat bottom to also allow use as an **above counter** sink or a **drop-in** sink (with u-shaped cut out)

**Nominal Dimensions:**  
24" x 19" x 35-1/2"  
(610 x 483 x 902mm)

- ☐ **0641.008** Pedestal top-8" (203mm) centers
- ☐ **0641.004** Pedestal top-4" (102mm) centers
- ☐ **0641.001** Pedestal top-center hole only
- ☐ **0010.000** Pedestal only

**Bowl sizes:**  
17" (432mm) wide,  
12-1/2" (318mm) front to back,  
5" (127mm) deep

**Compliance Certifications -  
Meets or Exceeds the Following Specifications:**  
• ASME A112.19.2 - 2008/CSA B45.1-08



SEE REVERSE FOR ROUGHING-IN DIMENSIONS

**To Be Specified:**

- ☐ Color: ☐ White ☐ Linen
- ☐ Faucet Finish:
- ☐ Supplies:
- ☐ 1-1/4" Trap:
- ☐ Nipple:

\* See faucet section for additional models available



**BOULEVARD®**  
**PEDESTAL SINK**  
VITREOUS CHINA

### TOP VIEW (ALL THREE CONFIGURATIONS)

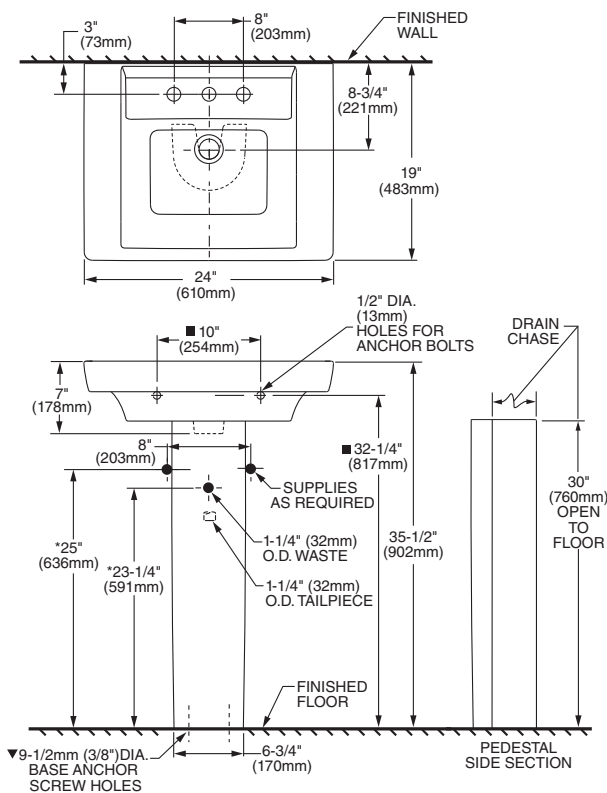

**PEDESTAL CONFIGURATION  
(NOT ADA COMPLIANT)**

**ABOVE COUNTER CONFIGURATION**

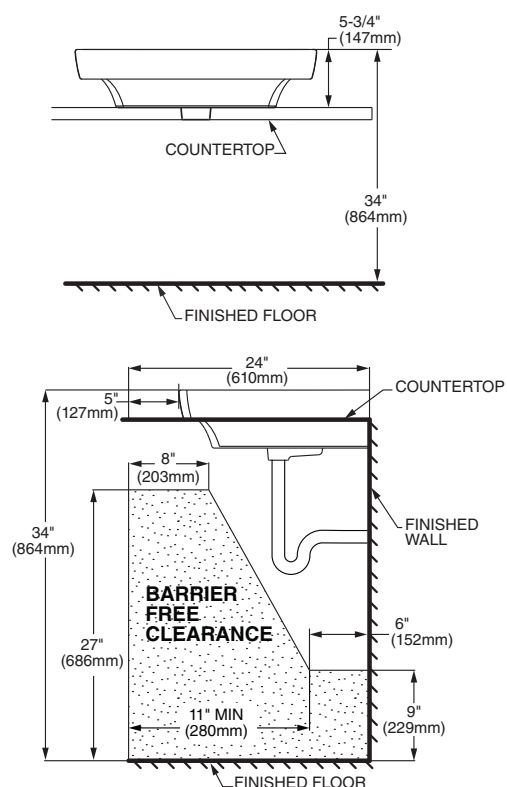

## DROP-IN SINK CONFIGURATION



**ABOVE COUNTER AND DROP-IN SINK CONFIGURATIONS  
MEET THE AMERICANS WITH DISABILITIES ACT GUIDELINES  
AND ANSI A117.1 ACCESSIBLE AND USABLE  
BUILDINGS AND FACILITIES - CHECK LOCAL CODES.**  
Top of sink installed at 34" (864mm) height from finished floor.  
Sink installed 5" (127mm) minimum from front edge of countertop.  
Provide 27" (686mm) knee clearance area.

**NOTES:**

**NOTES:**  
 \* DIMENSIONS SHOWN FOR LOCATION OF SUPPLIES AND "P" TRAPS ARE SUGGESTED.  
 ▼ PEDESTAL ANCHORING SCREWS NOT INCLUDED.  
 ■ SUITABLE FOR REINFORCEMENT ONLY. ACTUAL DIMENSIONS MUST BE TAKEN FROM FIXTURE.  
 FITTING NOT INCLUDED AND MUST BE ORDERED SEPARATELY.  
 PROVIDE SUITABLE REINFORCEMENT FOR ALL WALL SUPPORTS.  
 INSTALLATION INSTRUCTIONS SUPPLIED WITH LAVATORY.

**IMPORTANT:** Dimensions of fixtures are nominal and may vary within the range of tolerance established by ANSI Standard A112.19.2. These measurements are subject to change or cancellation. No responsibility is assumed for use of superseded or voided pages.





Style That Works Better



BOXE

UNDERCOUNTER SINK

VITREOUS CHINA

BOXE UNDERCOUNTER SINK

- Vitreous china
- Rectangular undercounter mount sink with rectangular interior and flat bottom design bowl
- Unglazed rim
- Front overflow
- Supplied with template
- Meets OBC requirement when sink is installed with overflow to the rear
- Mounting clips available separately (P031006000) (Faucet not included)

0315 000 Unglazed Rim

508 x 406mm (20" x 16")

Bowl size:  
438mm (17-1/4") wide,  
337mm (13-1/4") front to back,  
127mm (5") deep



COMPLIANCE CERTIFICATIONS –  
Meets or exceeds the following Specifications:  
• ASME A112.19.2M for Vitreous China Fixtures.  
• CAN/CSA B45 Series.

To Be Specified

- ☐ Colour: ☐ White
- ☐ Faucet\*:
- ☐ Faucet Finish:
- ☐ Supplies & Stops:
- ☐ Trap 1-1/4" (32 mm):

\* See faucet section for additional models available

- Countertop 864mm (34") from finished floor. Sink installed 102mm (4") from front edge of countertop. Countertop thickness to be 25mm (1") maximum. **MEETS THE AMERICAN DISABILITIES ACT GUIDELINES AND ANSI A117.1 ACCESSIBLE AND USEABLE BUILDINGS AND FACILITIES - CHECK LOCAL CODES.**

**NOTES:**  
WE RECOMMEND USING SINK AS A TEMPLATE TO DETERMINE PROPER CONTOUR. CUT COUNTERTOP 38MM (1-1/2") INSIDE SINK CONTOUR. FAUCETS NOT INCLUDED AND MUST BE ORDERED SEPARATELY.  
\* DIMENSIONS SHOWN FOR LOCATION OF SUPPLIES AND "P" TRAP ARE SUGGESTED.  
▼ UNDERCOUNTER MOUNTING KIT SUPPLIED SEPARATELY.  
IMPORTANT: Dimensions of fixtures are nominal and may vary within the range of tolerances established by ANSI Standard A112.19.2.  
These measurements are subject to change or cancellation. No responsibility is assumed for use of superseded or voided pages.

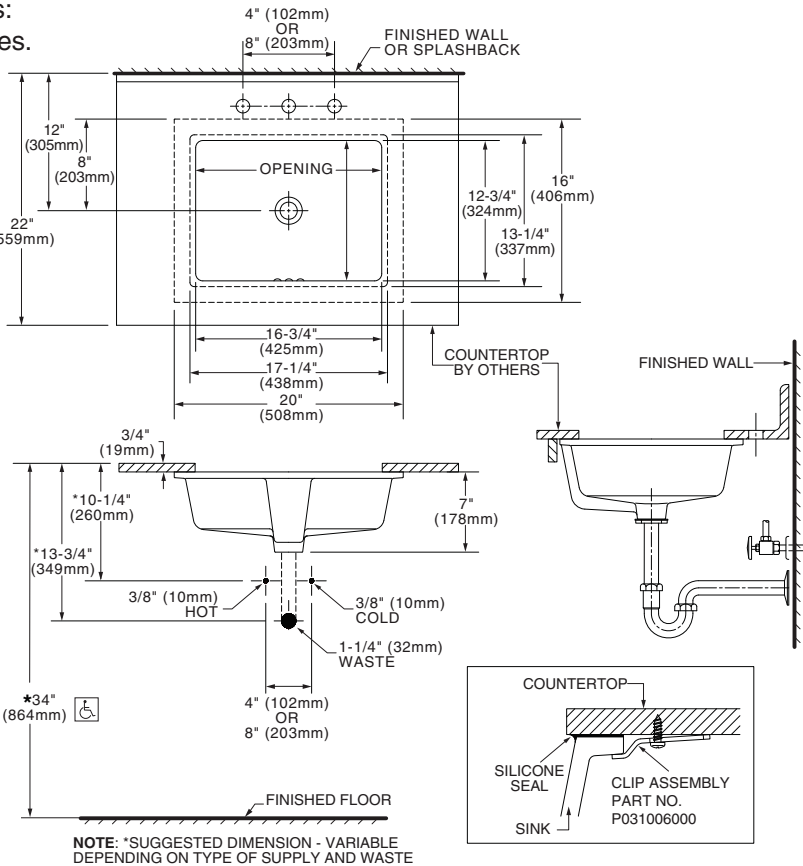

\* To comply with ADA standards, overflow hole must face back.



COLONY™  
COUNTERTOP SINK  
VITREOUS CHINA

COLONY COUNTERTOP SINK

- Vitreous china
- Self-rimming
- Front overflow
- Supplied with template
- Faucet deck  
(Faucet shown not included)

- ☐ **0346 803**  
Faucet holes on 203mm (8") centres
- ☐ **0346 403** (Illustrated)  
Faucet holes on 102mm (4") centres
- ☐ **0346 001**  
Centre hole only



Nominal Dimensions:  
521 x 448mm (20-1/2" x 17-5/8")

Bowl sizes:  
422mm (16-5/8") wide, 279mm (11") front to back, 143mm (5-5/8") deep

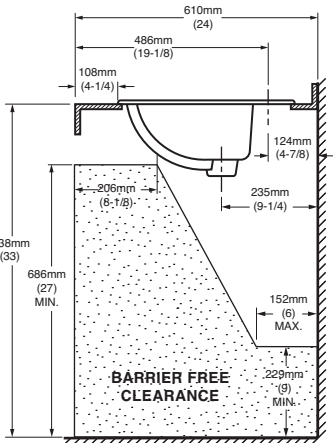
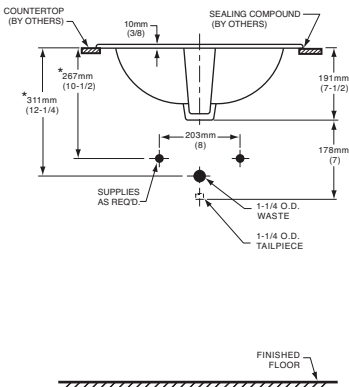
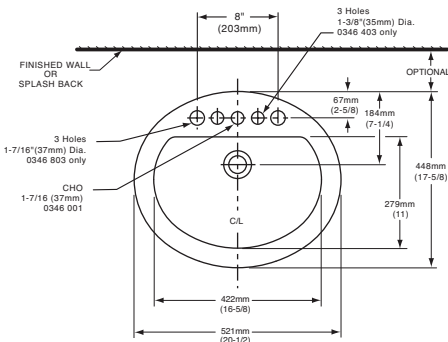

COMPLIANCE CERTIFICATIONS –  
Meets or exceeds the following Specifications:  
• ASME A112.19.2M for Vitreous China Fixtures.  
• CAN/CSA B45 Series.

- To Be Specified
- ☐ Colour:

☐ White

☐ Bone

☐ Silver Gray

☐ Linen
- ☐ Faucet\*:
- ☐ Faucet Finish:
- ☐ Supplies & Stops:
- ☐ Trap 1-1/4" (32 mm):

**NOTES:**  
★ DIMENSIONS SHOWN FOR LOCATION OF SUPPLIES AND "P" TRAP ARE SUGGESTED. FOR COUNTERTOP CUTOUT AND INSTALLATION INSTRUCTIONS USE TEMPLATE SUPPLIED WITH SINK.  
FAUCETS NOT INCLUDED AND MUST BE ORDERED SEPARATELY.  
IMPORTANT: Dimensions of fixtures are nominal and may vary within the range of tolerances established by ANSI Standard A112.19.2.  
These measurements are subject to change or cancellation. No responsibility is assumed for use of superseded or voided pages.

\* See faucet section for additional models available



DEMI™  
Product Specification Sheet



CF2007	Two Piece Freestanding Soaker
Size:	60" x 32" x 22" 1524 mm x 813 mm x 559 mm

PRODUCT FEATURES & BENEFITS

- Vacuum formed acrylic reinforced with fiberglass
- Scratch, stain and fade resistant high gloss finish
- Installation friendly two piece design
- Accepts deck mounted faucet
- Includes integral pop up drain and rectangular overflow
- Includes levelling feet

TWO PIECE ASSEMBLY

FRONT VIEW

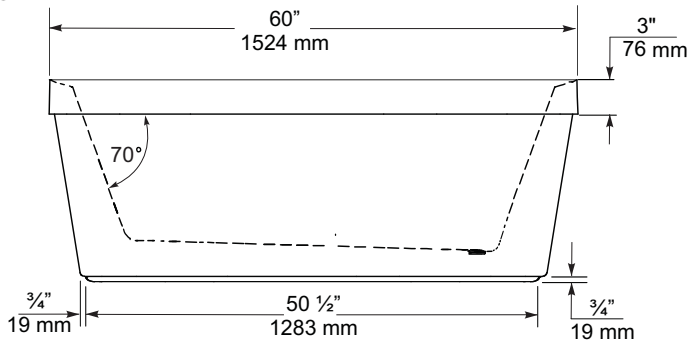

END VIEW

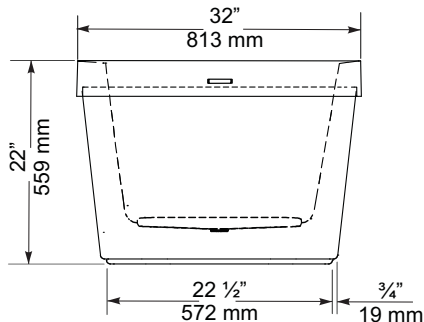

TOP VIEW

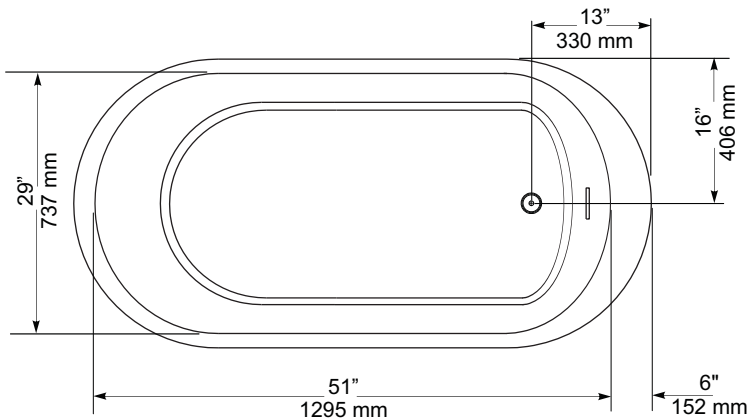

GENERAL SPECIFICATIONS		
Average Weight	90 lb	41 kg
Bathing Well at bottom	43"x 20"	1092 x 508 mm
Capacity Drain to Overflow		195 litres
Water Depth Drain to Overflow	16"	406 mm
Drain Opening (dia.)	2"	51 mm
Overflow Opening	2 1/4"x 1/2"	57 x 13 mm
Drain to Floor Clearance	3 1/4"	83 mm

**NOTES:** Please confirm measurements on actual product to ensure proper identification. Bathtub to be installed on the floor supported by 5 self levelling feet. Adjust if required to level the bathtub for adequate drainage. Refer to installation instructions for additional information.

**IMPORTANT:** Dimensions of fixtures are nominal and may vary ± 1/4" (6 mm). Weight may vary ± 5 lb ( 2.3 kg). Drawing is not to scale. These measurements are subject to change at manufacturer's discretion.

Compliance Certifications -  
Meets or Exceeds the following Specifications:  
• CAN/CSA - B45 Series



60 Shorncliffe Rd., Toronto, Ontario M8Z 5K1  
Telephone: 416.231.9030 Fax: 416.231.0929  
www.mirolin.com

© 2018 Mirolin Industries Corp.

Customer Service: 416.231.5790  
Canada, U.S.A.: 800.MIROLIN(647-6546)  
Fax, Canada: 800.463.2236

R0084162  
25 Sep. 2018



FloWise™ DUAL FLUSH  
ELONGATED TOILET  
VITREOUS CHINA

FloWise™ DUAL FLUSH ELONGATED TOILET

- ☐ 2476 216
- Vitreous china
  - Low-consumption Dual Flush  
Full flush 6.0 Lpf/1.3 gpf,  
Partial flush 3.0 Lpf/0.66 gpf.
  - Elongated wash down bowl
  - Internal trapway fully-glazed,  
2-1/4" (57mm) ballpass
  - Concealed trapway bowl
  - Chrome-plated top mounted  
push button actuator
  - Easy to clean sanitary dam on bowl
  - Includes Elongated Slow Close Seat
  - 100% factory flush tested
  - 2 bolt caps

Separate Component Parts:

- ☐ 3067 316 Elongated Bowl with Slow Close Seat
- ☐ 4035 216 Unlined Tank



- ☐ 2476 516 Same as above with Lined tank
- ☐ 3067 316 Elongated Bowl
- ☐ 4035 516 Lined Tank

Nominal Dimensions:  
794 x 432 x 765mm  
(31-1/4" x 17" x 30-1/8")

- Compliance Certifications -  
Meets or Exceeds the Following Specifications:
- ASME A112.19.2M (and 19.6M)
  - CAN/CSA B45 series

To Be Specified

- ☐ Colour: 020 White
- ☐ Supply with stop:

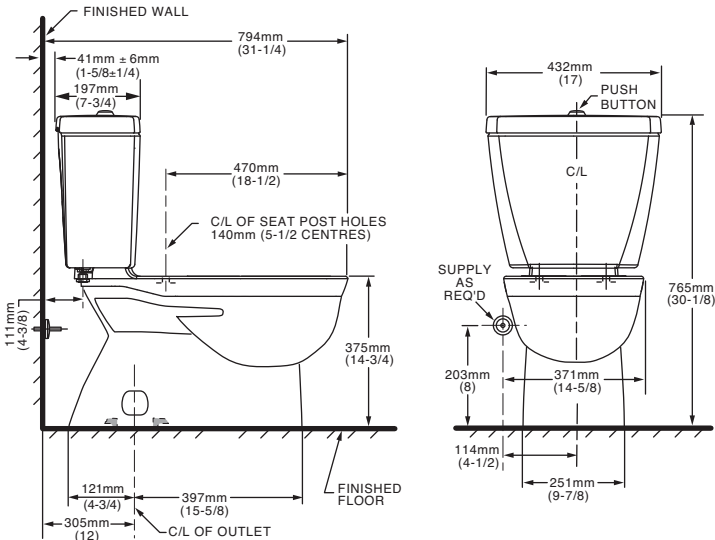

**NOTES:**  
THIS TOILET IS DESIGNED TO ROUGH-IN AT A MINIMUM DIMENSION OF 305MM (12") FROM FINISHED WALL TO C/L OF OUTLET.  
SUPPLY NOT INCLUDED WITH FIXTURE AND MUST BE ORDERED SEPARATELY.  
\* DIMENSION SHOWN FOR LOCATION OF SUPPLY IS SUGGESTED.  
FOR ADDITIONAL INFORMATION REFER TO INSTALLATION INSTRUCTIONS SUPPLIED.  
IMPORTANT: Dimensions of fixtures are nominal and may vary within the range of tolerance established by ANSI Standard A112.19.2  
These measurements are subject to change or cancellation. No responsibility is assumed for use of superseded or voided pages.

UPGRADED VALUE ADDED FEATURES AT NO EXTRA CHARGE





Specifications

DESCRIPTION

- Metal construction with various finishes identified by suffix
- 16" long 3/8" tubing connections
- Includes metal or 50/50 pop-up type waste assembly where noted

OPERATION

- Pivot action lever style handle
- Temperature controlled through 180° degree arc of handle travel

FLOW

- Flow is limited to 1.5 gpm max (5.7L/min) at 60 psi

CARTRIDGE

- 1225 cartridge design
- Nonmetallic/nonferrous and stainless steel material
- Can accommodate reversed piping and back to back installations

STANDARDS

- Third party certified to WaterSense®, CSA B-125.1, ASME A112.18.1 and all applicable requirements referenced therein including NSF61/9
- Complies with California Proposition 65 and with the Federal Safe Drinking Water Act

- **ADA**  for lever handle

WARRANTY

- Lifetime limited warranty against leaks, drips and finish defects to the original consumer purchaser
- 5 year warranty if used in commercial installations

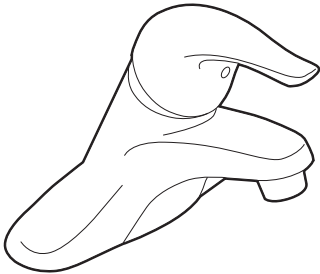

CHATEAU®  
Single-Handle Lavatory Faucet

with Metal Waste Assembly

Model: L4625 series

L4631BC

Bulk Packed (12 per carton):

L64624 series

with 50/50 Waste Assembly

Bulk Packed (12 per carton):

L64625 series

Less Waste

Bulk Packed (12 per carton):

L64600 series

**NOTE:** THIS FAUCET IS DESIGNED TO BE  
INSTALLED THRU 3-1" DIA. HOLES, 2" ON CENTER

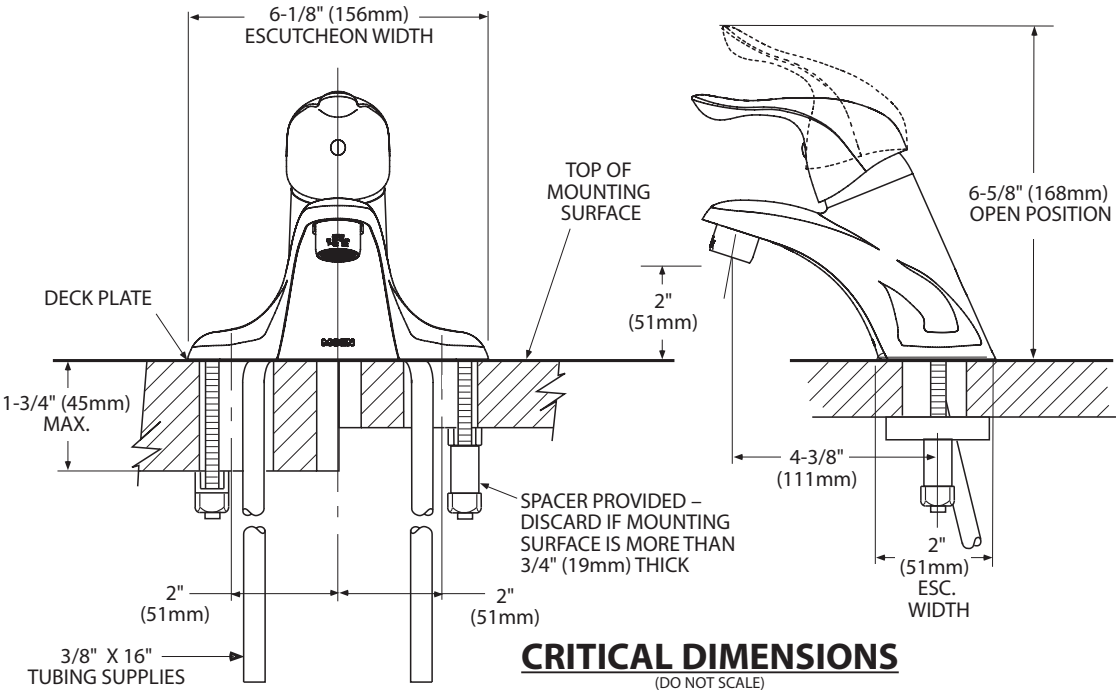



Buy it for looks. Buy it for life.®

There is more than 1 version of this model.  
Page down to identify the version you have.

DESCRIPTION

- Metal construction with various finishes identified by suffix
- Includes non-metalic showerhead, arm, flange and non-metalic diverter tub spout

OPERATION

- Handle operates counterclockwise through a 270° arc with off at 6 o'clock and maximum hot at the 9 o'clock position. Shut off in clockwise direction
- Adjustable temperature limit stop to control maximum hot water temperature
- Pressure balancing mechanism maintains selected discharge temperature to ± 3°

FLOW

- Showerhead is limited to 2.5 gpm (9.5 L/min) at 80 psi
- EP suffix models are limited to 1.75 gpm (6.6 L/min) at 80 psi
- NH suffix models contain no showerhead

CARTRIDGE

- 1222 cartridge design
- Accommodates back to back installations
- Nonmetallic/nonferrous and stainless steel material

STANDARDS

- Third party certified to meet ASME A112.18.1/CSA B125.1 and all applicable requirements referenced therein
- EP suffix models are third party certified to WaterSense®

- ADA  for lever handle

WARRANTY

- Lifetime limited warranty against leaks, drips and finish defects to the original consumer purchaser
- 5 year warranty if used in commercial installations

Specifications



CHATEAU® POSI-TEMP®  
Single-Handle Tub/Shower Trim Kit

Models: TL181 series - valve trim only  
(Bulk Packed 12 per carton)  
TL182 series - shower trim only  
(Bulk Packed 12 per carton)  
TL183 series - tub/shower trim  
(Bulk Packed 12 per carton)

Valves: 62300 series  
2500 series

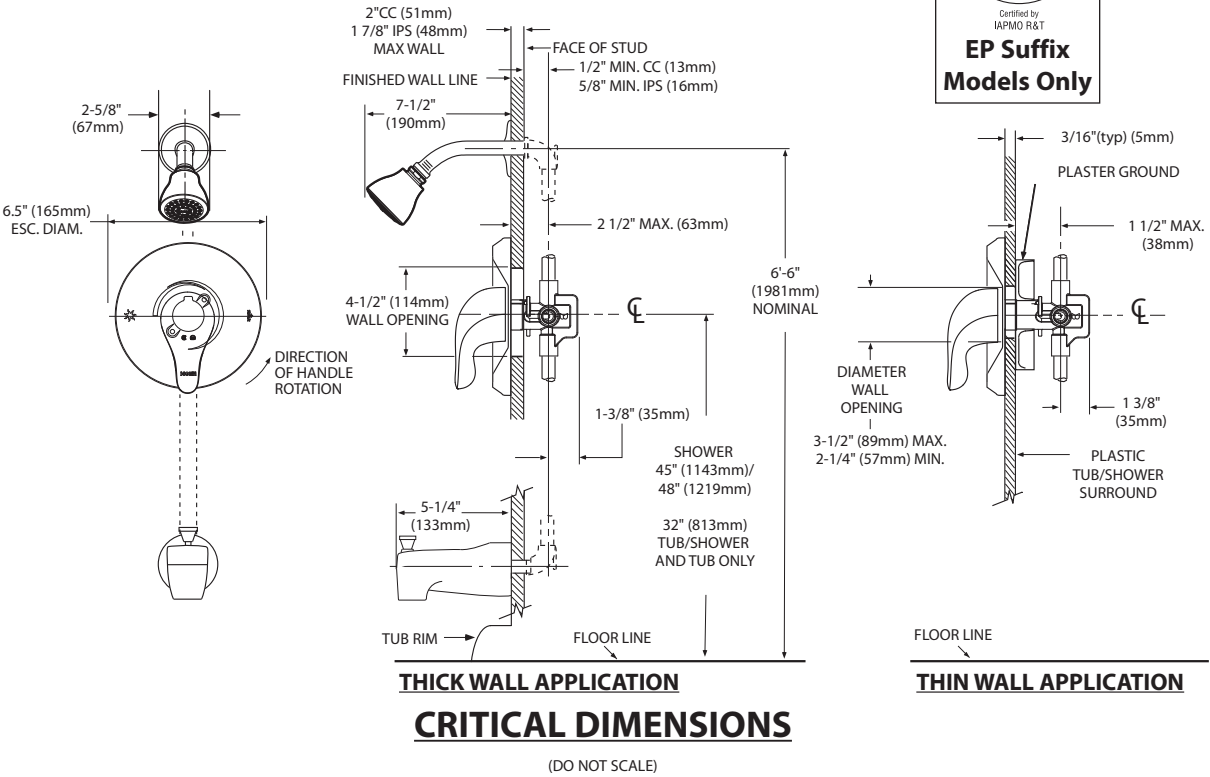
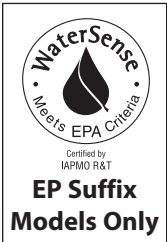



Specifications

DESCRIPTION

- Metal construction with various finishes identified by suffix

OPERATION

- Lever style handles with hot and cold color indicator
- Rotate hot side handle counterclockwise to open (clockwise to close) and the cold side handle (clockwise to open) and (counterclockwise to close)

STANDARDS

- Third party certified to: ASME A112.18.1/CSA B-125.1, and all applicable requirements referenced therein

- ADA  for lever handles

WARRANTY

- Lifetime limited warranty against leaks, drips and finish defects to the original homeowner
  - 10 year limited warranty when used in a multi-family installation
  - 5 year limited warranty when used in a commercial installation
- Visit [www.moen.com/support](http://www.moen.com/support) for complete details and limitations

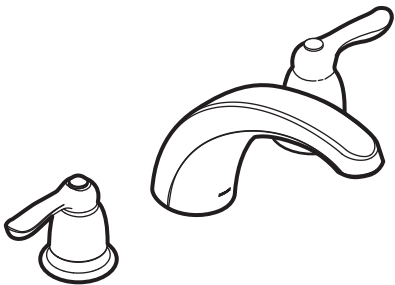

CHATEAU®  
Two-Handle Garden Tub Trim

Models: T994 series

Valves: 4792, 4793, 4794, 4796, 4797, 4798

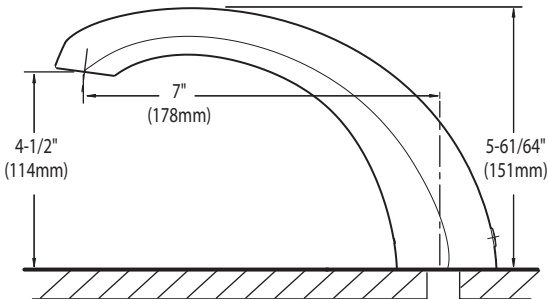
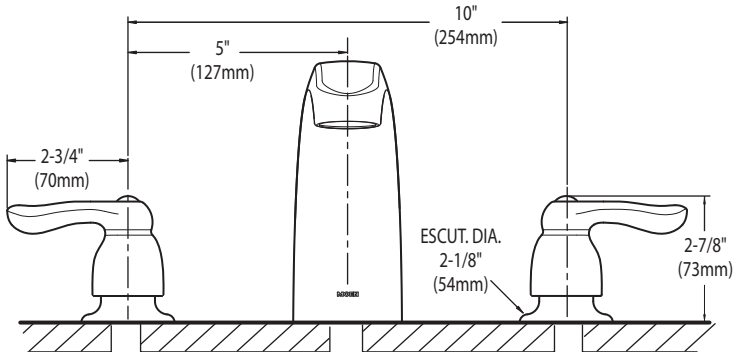

CRITICAL DIMENSIONS  
(DO NOT SCALE)

KitchenAid®

36" Wall-Mount Canopy Hood  
KVWB606D

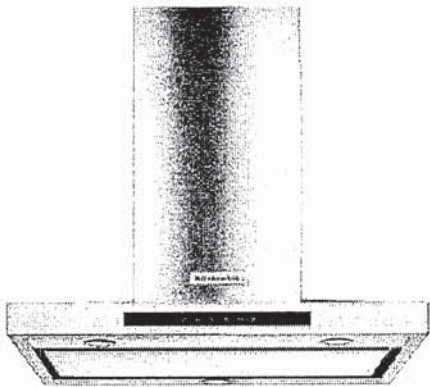

Stainless Steel  
KVWB606DSS

General Features & Properties

- LED Task Lights
- Halogen Night Lights
- Easy In-line Conversion
- Whisper Quiet® System @ 49 dBA (1.5 Sones) at Low Speed
- Dishwasher Safe Commercial-Style Baffle Filters
- 3-Speed Electronic Glass Touch Control with Boost Function (10 Min.)

Electrical Details

Amps	15
Volts	120

Technical Details

Blower Power	Centrifugal
Hood Type	Wall Mount
CFMs	600
Lighting Type	LED
Number of Speeds	3
Venting Type	Exterior or Recirculating

Dimensions

Product Dimensions (H x W x D)	24-5/8" x 36" x 19-11/16"
--------------------------------	---------------------------

Reference Material

[Dimension Guide](#)

[Install Guide](#)

[Use & Care Guide](#)

[Warranty](#)

Key Features & Benefits

600 CFM/65K BTU Threshold

Allows installation over any KitchenAid® regular 36- or 30-inch range or cooktop, and some commercial-style cooking surfaces with outputs up to 65K BTU.

Perimeter Ventilation

Increases ventilation system efficiency by pulling air from the edges of the hood and speeding up the movement of air at the center, allowing it to efficiently handle up to a 65K BTU total output.

Auto Speed Setting

Takes the guesswork out of protecting cabinets from steam, grease, and moisture by automatically adjusting fan speed to ventilation needs depending on the heat being produced.

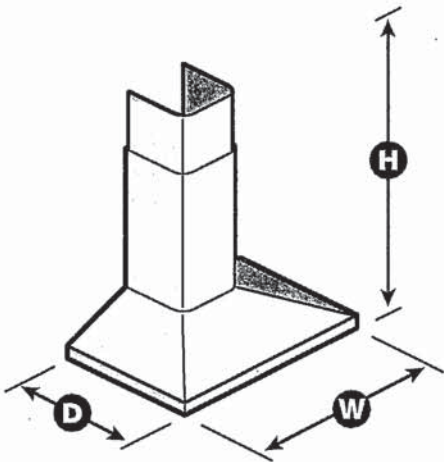

NOTE: Dimensions are for planning purposes only. For complete details, see Installation Instructions packed with product. Specifications subject to change without notice.

©/™ © 2020. All rights reserved. Printed in the U.S.A. D200104XXE. KVWB606DSpecSheetV01.

*For*



RF24BB6200QLAA

SAMSUNG

BESPOKE French Door Counter-Depth Refrigerator with AutoFill Water Pitcher  
24.0 cu. ft.



Signature Features

Customizable Door Panels

Customize the colour of your refrigerator. Choose from eleven colours and two finishes to create a space that fits your style.<sup>1</sup>  
This model ships with Stainless Steel panels.

AutoFill Water Pitcher

A BPA Free<sup>2</sup> Autofill Water Pitcher located in the fridge door fills up automatically to give you easy access to cold flavoured water.

Dual Auto Ice Maker

Be prepared for any occasion with two different types of ice. The Dual auto ice maker makes both cubed ice and ice bites.

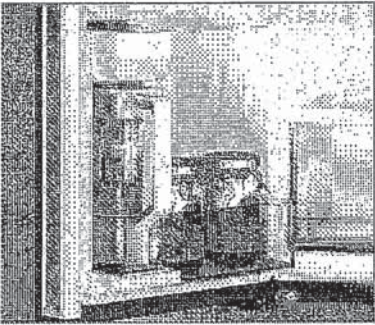

AutoFill™ Water Pitcher

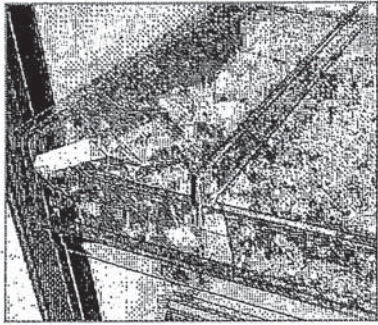

Dual Ice Maker with Cubed Ice and IceBites™

BESPOKE Panel Colour Selection

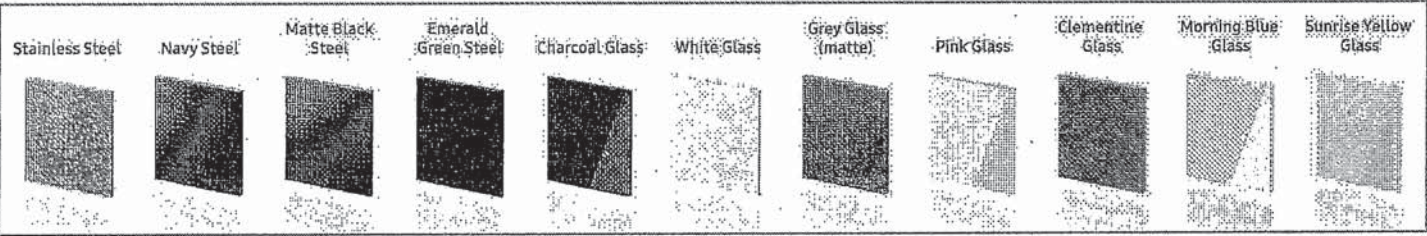

Features

- 36" Wide
- Large Storage Capacity – 24.0 cu. ft.
- BESPOKE - customizable door panels
- Twin Cooling Plus
- Crisper+
- Tempered Glass Spill-Proof Shelves
- Fingerprint Resistant Finish
- Sabbath Mode
- ADA Compliant

Convenience

- Autofill Water Pitcher
- Dual Auto Ice Maker
- Door Alarm
- Wi-Fi Connectivity
- Power Cool
- Power Freeze

Rating



- ENERGY STAR® - Rated
- Energy Consumption (annual) = 630 kWh/yr

<sup>1</sup> Stainless Steel panels included. Other colour door panels sold separately.

<sup>2</sup> Does not contain the chemical Bisphenol A.

*Long*



RF24BB6200QLAA

SAMSUNG

BESPOKE French Door Counter-Depth Refrigerator with AutoFill Water Pitcher  
24.0 cu. ft.

Installation Specifications

- 1. Measure the height, width and depth of the opening, making sure to include baseboards, molding tile, countertop overhang, etc. Check to be sure there is enough room to open the door (consider walls, islands or other obstacles when measuring).
- 2. Refer to illustration below to determine dimensions.
- 3. Allow 11 3/8" of clearance on hinge side of refrigerator when installing next to a wall where door may make contact.
- 4. Allow 2" minimum clearance at rear for proper air circulation and water/ electrical connections. Allow a 3/8" minimum clearance at sides and top for ease of installation.
- 5. Ensure each door and entryway in the home is wide enough for the refrigerator to be moved through easily.

For optimal usage and to be able to open refrigerator doors completely, do not install next to a wall.

Please note: The following dimension and cutout information is for planning purposes only. For complete installation details, consult manual packed with product, or download manual online at [samsung.com](http://samsung.com).

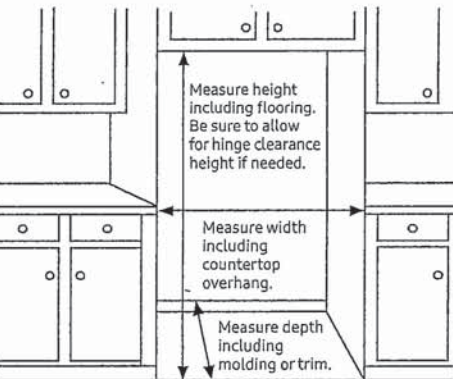

Dimensions

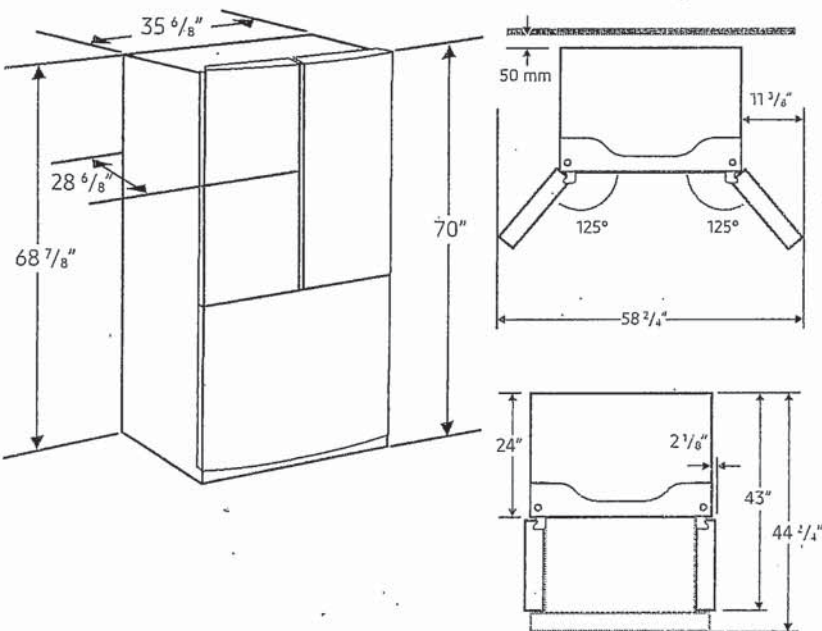

Total Capacity: 24.0 cu. ft.

Refrigerator: 17.2 cu. ft.

- 4 Tempered Glass Spill-Proof Shelves
- 2 Clear Drawers including Crisper+
- 8 Door Bins
  - Right: 1 Gallon Bin, 3 Regular Bins
  - Left: 1 Gallon Bin, 3 Regular Bins
- LED Lighting

Freezer: 6.8 cu. ft.

- Dual Ice Maker in Freezer (Cubed Ice or Ice Bites)
  - 2 Ice Buckets with Cover and 1 Scoop
- 2 Boxes
- LED Lighting

Accessories

Water Filter: HAF-QIN

Volt/Amps	115V / 60Hz / 3.5A
Power Cord Length	2 meters

Warranty

- One (1) Year Parts and Labour on Refrigerator
- Ten (10) Years Parts on Digital Inverter Compressor

Product Dimensions & Weight (WxHxD)

- Dimensions (WxHxD with hinges, handles and doors): 35 5/8" x 70" x 28 5/8"
- Dimensions (WxHxD without hinges and door): 35 5/8" x 68 7/8" x 24"
- Dimensions (WxHxD with hinge and door, no handle): 35 5/8" x 70" x 28 5/8"
- Weight: 291 lbs (132 kg)

Shipping Dimensions & Weight (WxHxD)

- Dimensions: 38 1/4" x 76 3/4" x 30 5/8"
- Weight: 313.1 lbs (142 kg)

Style	Model #	UPC
Pre-Built Stainless Steel Panels	RF24BB6200QLAA	887276624259
Without Panels	RF24BB6200APAA	887276624242

# NA36N7755TS

36" Gas Cooktop

SAMSUNG

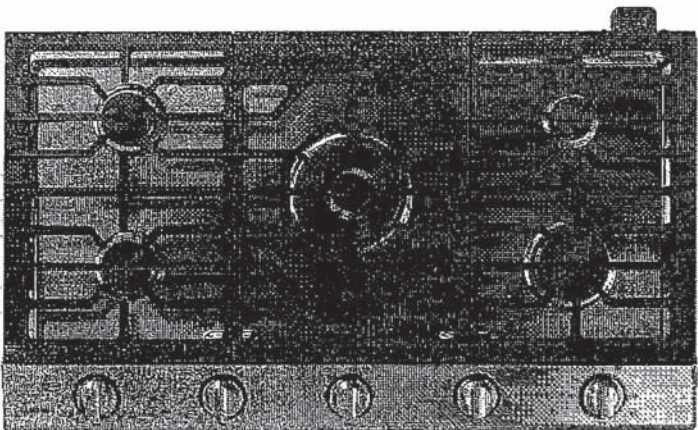

## Signature Features

### 22K True Dual-Power Burner

- Two independent heating burners offer intense heat and precise control to quickly boil water or temper chocolate.

### Analog Controls with Digital Wi-Fi and Bluetooth® Technology

- The ultimate combination of analog comfort and digital technology delivers exceptional cooking performance.

### Cast Iron Griddle

- Cook breakfast, grill sandwiches, or sauté vegetables on the removable griddle.

## Available Colors



Stainless Steel (shown)



Fingerprint Resistant  
Black Stainless Steel



22K True Dual-Power Burner

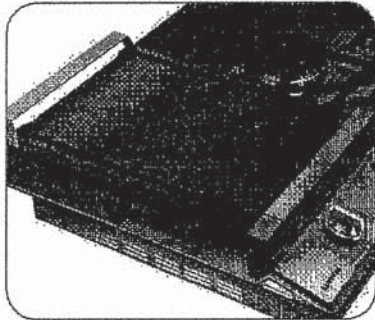

Cast Iron Griddle

## Features

- Bluetooth® Connected to Hood
- Blue LED Lights
- Wi-Fi Connectivity
- Powerful Cooktop
  - Right Front: 13K BTU
  - Left Front: 9.5K BTU
  - Right Rear: 5K BTU
  - Left Rear: 9.5K BTU
  - Center: True Dual, 22K BTU (Brass)

- Cast Iron 3-Piece Grates
- Sealed Burners
- Burner On/Off Monitoring
- ADA Compliant

## Convenience

- Wok Grate
- LP Conversion Kit



ADA Compliant



NA36N7755TS

36" Gas Cooktop

Installation Requirements

Countertop cut-out and minimum clearance dimensions:

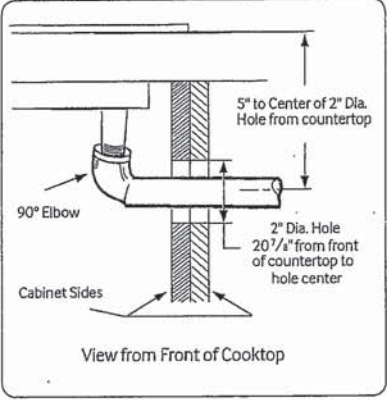
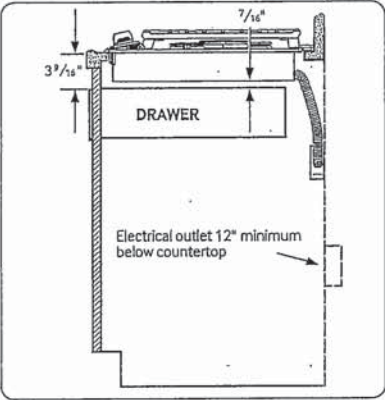
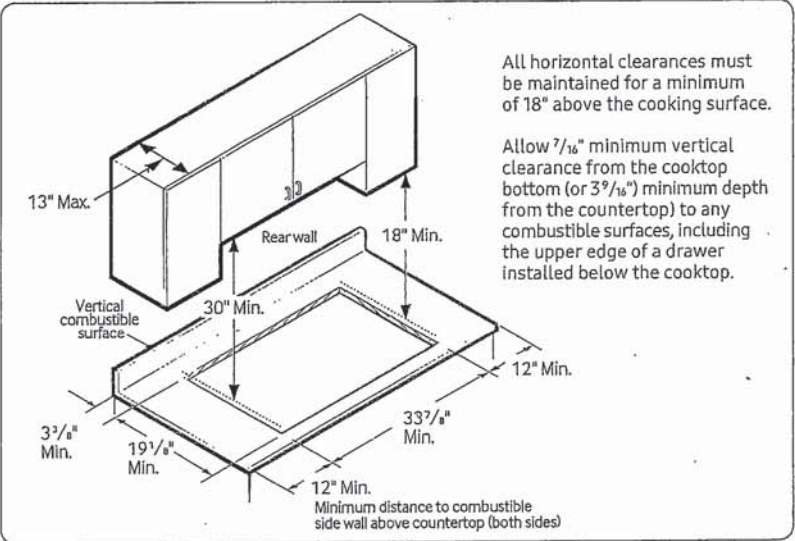

Installing Over a Single Oven

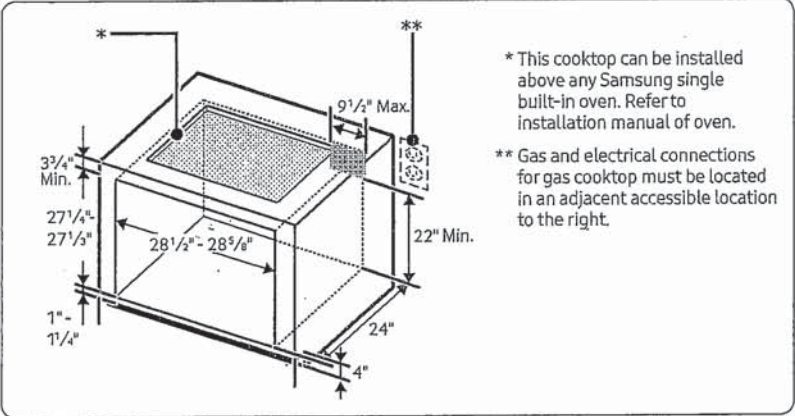

\* This cooktop can be installed above any Samsung single built-in oven. Refer to installation manual of oven.  
\*\* Gas and electrical connections for gas cooktop must be located in an adjacent accessible location to the right.

SAMSUNG

Total Power (BTU)  
59K

Power Source  
120V / 60 Hz / 1A

Gas Cooktop (BTU)  
• Right Front: 13K  
• Left Front: 9.5K  
• Right Rear: 5K Simmer  
• Left Rear: 9.5K  
• Center: 22K (True Dual)

Warranty  
One (1) Year All Parts and Labor

Product Dimensions & Weight (WxHxD)  
Outside (Max) Cooktop Dimensions:  
36" x 54 1/2" x 22 1/3"

Cooktop Cut-Out Dimensions:  
33 7/8" x 31 1/8" x 19 1/8"

Weight: 87.7 lbs. (88.4 lbs. Fingerprint Resistant Black Stainless Steel)

Shipping Dimensions & Weight (WxHxD)  
Dimensions: 40 9/16" x 10 5/8" x 25 5/8"  
Weight: 95.9 lbs. (97.2 lbs. Fingerprint Resistant Black Stainless Steel)

Color	Model #	UPC Code
Stainless Steel	NA36N7755TS	887276281766
Fingerprint Resistant Black Stainless Steel	NA36N7755TG	887276281759

Cooktop Dimensions

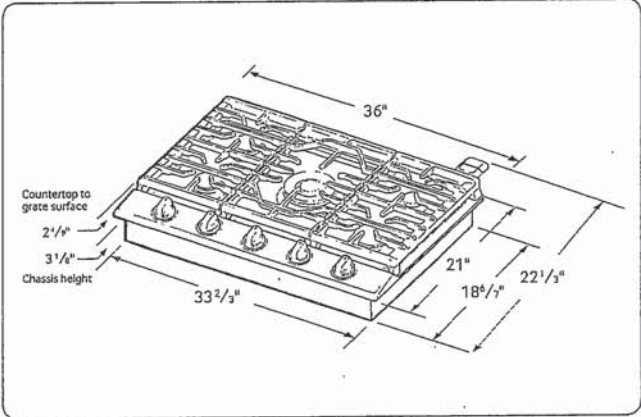



## NQ70M7770DS

30" Microwave Combination Wall Oven

SAMSUNG

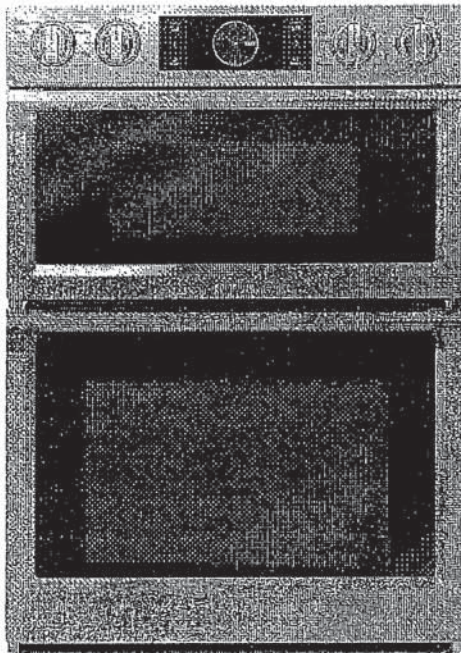

### Signature Features

#### Steam Cook (Oven)

- Delivers moisture at precise times for a crisp, browned outside and tender inside.

#### Speed Cook (Microwave)

- Cook food faster and more evenly by using power convection.

#### Flex Duo™ (Oven)

- Cook two dishes at different temperatures simultaneously with the Smart Divider.

### Available Colors



Stainless Steel (shown)



Black Stainless Steel

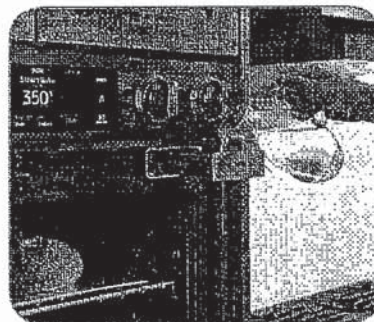

Steam Cook



Flex Duo™

### Features

- Digital-Analog Controls
- 1.9/5.1 cu. ft. Capacity
- Hybrid Clean and Self-Clean (Oven)
- Gourmet Cook (Oven)
- Dual Convection (Oven)
- Wi-Fi Connectivity
- Wi-Fi Enabled Temperature Probe (Oven)
- LED Spotlights (Oven)
- Easy View Window
- 3 Heavy-Duty Racks including a Gliding Rack (Oven)

- Soft-Close Door (Oven)
- Ceramic Plate (Microwave)
- Rapid Preheat (Oven)
- Auto Latch Microwave Door
- 6 Oven Modes including Steam Bake and Steam Roast
- Blue LED Illuminated Knobs
- Broil Element
- Smart Control Key (Oven)
- 6 Rack Positions (Oven)
- Drop-Down Door Design
- LCD Display

### Convenience

- Hidden Heating Element (Oven)
- Sabbath Mode (Oven)
- Delay Start (Oven)
- Proofing (Oven)
- Warming Mode (Oven)
- Kitchen Timer
- Child Safety Lock
- Convection Conversion

*Final*

NQ70M7770DS

SAMSUNG

30" Microwave Combination Wall Oven

Cabinet Dimensions

Combination Oven Installed in Cabinet

\*Junction Box

\*\*Allow a minimum of 22" for clearance to adjacent corners, drawers, walls, etc. when door is open.

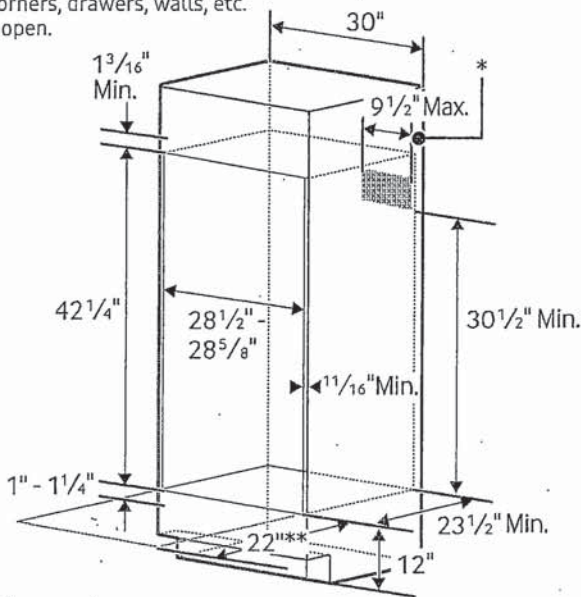

Product Dimensions

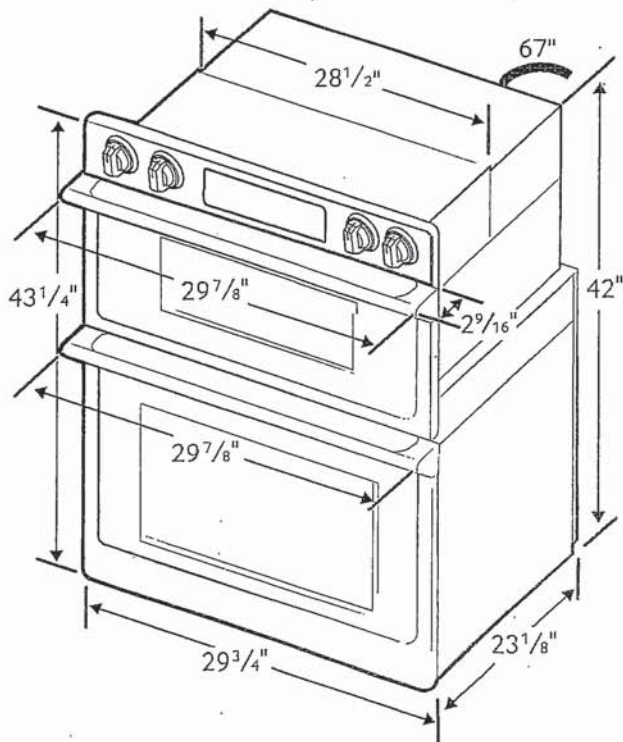

Total Capacity: 1.9/5.1 cu. ft.

- Microwave: 1.9 cu. ft.
- Wall Oven: 5.1 cu. ft. total, 2.8/2.2 cu. ft.
- Hidden Bake Element
- Bake: 175°F–550°F
- Convection Bake: 175°F–550°F
- Convection Roast: 175°F–550°F
- Broil: Low-High
- Steam Bake: 230°F–550°F
- Steam Roast: 230°F–550°F
- Proofing
- Sabbath Mode

Warranty

One (1) Year All Parts and Labor  
Ten (10) Years Parts Warranty for Magnetron

Product Dimensions & Weight (WxHxD)

Outside (Max) Combination Oven Dimensions:  
29 7/8" x 43 1/4" x 25 11/16"

Combination Oven Cut-Out Dimensions:  
28 1/2" x 42 1/4" x 23 1/2"

Weight: 119 lbs.

Shipping Dimensions & Weight (WxHxD)

Dimensions:  
33 5/8" x 48 3/16" x 29 51/64"

Weight: 132.5 lbs.

Color

Stainless Steel  
Black Stainless Steel

Model #

NQ70M7770DS  
NQ70M7770DG

UPC Code

887276195186  
887276195162

RATING	
240V	9.5 kW
208V	7.2 kW
BREAKER SIZE	
240V	40 Amps
208V	40 Amps



## DW80K5050US

Samsung Dishwasher

### Features

- StormWash™ Heavy Duty Wash System
- AutoRelease™ Door
- Light Indicator
- Digital Leakage Sensor
- Four-Layer, Insulated Door
- FlexLoad™ Racking System
- Touch Control
- Half-Load Cycle
- ENERGY STAR® rated: 265 kWh/Year
- One-Touch Adjustable Racking System
- Quiet Operation – 48 dBA
- Full Stainless Steel Interior
- Hidden Heating Element
- 15 Place Settings
- Hard Food Disposer Cleaning System
- 3 Spray Wash Arms (Upper, Middle, Lower)
- 6 Wash Cycles and 6 Wash Options
- 2 Silverware Baskets

### Convenience

- Control Lock
- Rinse Refill Indicator
- Cycle Progress Indicator
- Last Cycle Memory
- Self-Cleaning Filtration System
- Six Sensors (Digital Water Leakage, Overflow, Sanitize, Turbidity, Water Fill, Rinse Refill)

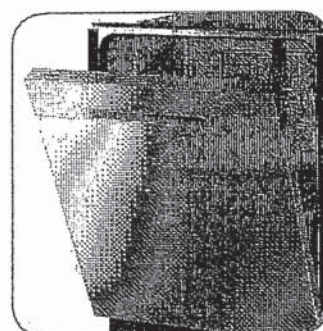
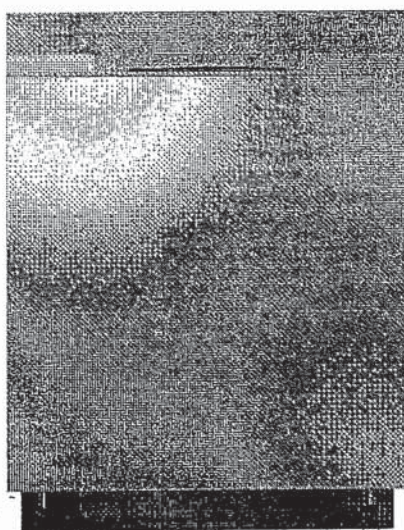

AutoRelease™ Door

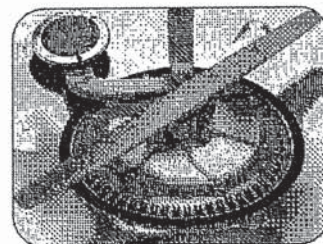

StormWash™

### Available Colors



Stainless Steel  
(shown)



White



Black

### Signature Features

#### STORMWASH™

- Heavy-duty wash system makes pre-rinsing unnecessary.
- Powerful rotating spray jets positioned to clean dishes at every angle.
- Simply place hard-to-clean items above the StormWash™ wheel on the bottom rack and it scrubs them for you.

#### AUTORELEASE™ DOOR

- Door opens automatically to dry dishes faster.\*

\*Improvements versus drying performance of the DW80F600.

#### LIGHT INDICATOR

- Indicates whether it's running and can be seen from across the room.



# DW80K5050US

Samsung Dishwasher

## Installing Your Dishwasher

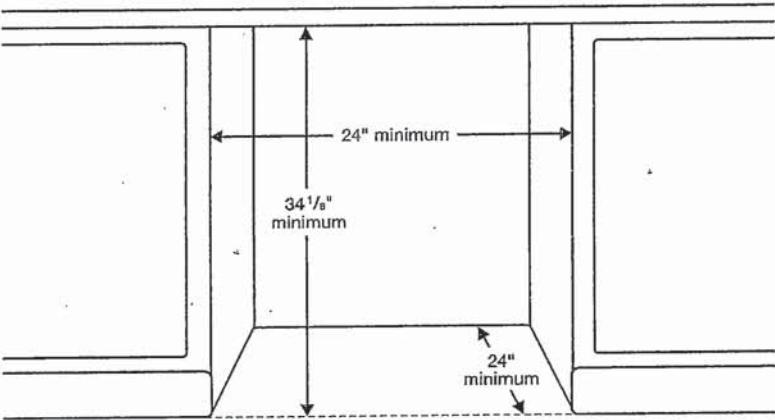

## Dimensions

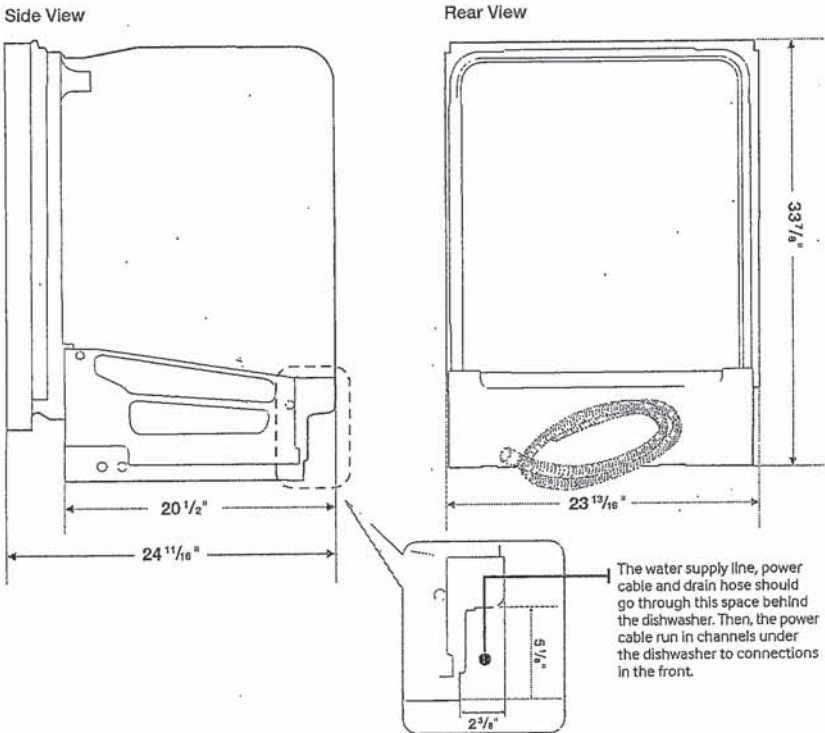

## Features

- 6 Wash Cycles: Auto, Heavy, Normal, Express 60, Delicate, Rinse Only
- 6 Options: StormWash™ Lower Rack Wash, Sanitize (Anti-Bacterial-NSF), Hi-Temp Wash, Delay Start, Control Lock
- 2-Stage Filtration
- Hidden Heat Element
- Stainless Steel Interior Tub

## Convenience

- Control Lock.
- Digital Water Leakage Sensor: Detects Water Leaks Before They Happen and Shuts Off the Dishwasher to Prevent Water Damage.
- Nylon Racking
- Upper Rack: 2 Cup Shelves, Adjustable Tines
- Lower Rack: Removable Tines
- 2 Silverware Baskets

## Warranty

One (1) Year All Parts and Labor  
Five (5) Year Limited on Printed Circuit Board and Interior Nylon Racks  
Lifetime Limited Warranty on Stainless Steel Door Liner and Tub for Leakage

## Product Dimensions & Weight (WxHxD)

Dimensions (height is adjustable):  
23 7/8" x 33 7/8" – 35 7/8" x 24 3/4"

Weight: 95 lbs.

## Shipping Dimensions & Weight (WxHxD)

Dimensions: 26" x 35" x 29 1/2"

Weight: 106 lbs.

Color	Model #	UPC Code
Stainless Steel	DW80K5050US	887276166391
White	DW80K5050UW	887276166414
Black	DW80K5050UB	887276166377