

Sales Selection Sheet
Checklist

1 of 53

LOT 696-5 Model: 20-2505 CRN A WORTHINGTON

PURCHASERS: DAVID, GORDAN, RISHAN THOMAS/JUDIITH Thomas

VENDOR: Heathwood Homes (Whitby) Limited

BALCONY AND SLIDING DOOR AS REQUIRED
BACKFLOW PREVENTER
FINISHED LOWER LEVEL (FAMILY ROOM)

- ☐ WOB
- ☐ DECK
- ☐ FINISHED BASEMENT
- ☐ COLD CELLAR

UPGRADED / MODIFIED ELEVATION

- ☐ CORNER UPGRADE
- ☐ REAR UPGRADE
- ☐ SIDE UPGRADE

CEILING UPGRADE - SMOOTH

- ☒ MAIN FLOOR
- ☒ SECOND FLOOR
- ☐ BASEMENT
- ☒ LOWER LEVEL

ADDITIONAL ROUGH-INS

- ☒ 200 AMP SERVICE (STD 200AMP TOWNS)
- ☐ WET BAR ROUGH-IN
- ☐ HUMIDIFIER
- ☒ AIR CONDITIONING (SITE STD)

GAS ROUGH-IN

- ☐ STOVE
- ☐ DRYER
- ☒ BBQ
- ☐ ADDITIONAL FIREPLACE

KITCHEN: HOODFAN VENTING SIZE

- ☒ 6 IN ROUND DUCT
- ☐ 7 IN ROUND DUCT (STD FOR TOWNS)

FULL BASEMENT STAIRS:	Paint Grade
UPPER BASEMENT STAIRS:	N/A
LOWER LEVEL STAIRS:	All Oak
LOWER BASEMENT STAIRS:	N/A
MAIN STAIRS:	All Oak
MEDIA STAIRS (if applicable):	N/A
LOFT STAIRS (if applicable):	N/A

OCT 20/22 *Signatures*
Date Purchaser: *on file*

OCT 20/22 BRENDA LUKER
Date Decor Consultant:

OCT 20/22
Date Purchaser:

[Stamp]
-10- 20 2022 *MA Rosen*
Date Heathwood Homes (Whitby) Limited

DAVID, GORDAN, RISHAN THOMAS/JUDIITH Thomas
Project: Country Lane
Unit: 696-5, Phase: 6
Model: 20-2505 CRN A WORTHINGTON

Created: 7/26/2022 09:37:28
Locked:
Closed:

Kitchen

Cabinet Colour/Style	9111	Viking III-SIMCOE ORCHID 3DL ***STD***
Island Cabinet Colour/Style	9157	Viking III-SIMCOE-MOONLIGHT-3DL ***STD***
Cabinet Hardware	9148	12817 SB GOLD-HARDWARE ***2***
Countertop	9479	Group 6-Quartz-Caesarstone-LAYALITE 5121-3/4 inch with mitered edge ***UPG***
Island Countertop	9479	Group 6-Quartz-Caesarstone-LAYALITE 5121-3/4 inch with mitered edge ***UPG***
Countertop Edge	4005	DOUBLE MITRE 1 1/2 INCH ***UPG*** 
Sink	9493	BLANCO QUATRUS U 1 SUPER SINGLE 401248 (min cabinet 36 in)
Crumb Vac Color	9486	Vacuum-Crumb Vac (Dust Pan)-Silver
HoodFan	9394	SCB51936-CYCLONE 36 inch CANOPY CHIMNEY HOODFAN-SS 36" AVG-AVN-368CS KITCHEN WALL MOUNTED HOODFAN SEE REVISED COLOUR CHART PGS 63-65
Opt. Backsplash	1111	N/A *****
Opt. Backsplash Grout	1111	N/A *****
Opt. Backsplash Tile Pattern	1111	N/A *****

PG 18

PG 37-38

Flooring	9358	Red Oak Pearl-Vintage Engineered-TITANIUM-3/4 inch x 3 1/4 inch ***UPG***
Floor Tile Grout	1111	N/A *****
Floor Tile Pattern	1111	N/A *****

- Purchasers have been advised: standard fridge opening is a minimum 37 3/8 x 73 3/8 inches. Ice Waterline Rough-In is included.
- Standard stove opening is 30 inches and standard dishwasher opening is 24 inches. Any gas stove will require backsplash or stainless steel backing to avoid fire hazards.
- Purchasers acknowledge: Heathwood Homes and its contractors will not be responsible for any kitchen cabinet changes due to appliances dimension changes after sign-off.

Comment

Foyer

Flooring	8244	OV.CX.WHT.1224.PL-Carrara X-White Polished-12 x 24 See Tile Direction on Sketch Page ***5***
Floor Tile Grout	2225	Grout-(27) Silver ***STD***
Floor Tile Pattern	3050	SIDE TO SIDE ***STD***

S 3

Customer Colours

DAVID, GORDAN, RISHAN THOMAS/JUDIITH Thomas
Project: Country Lane
Unit: 696-5, Phase: 6
Model: 20-2505 CRN A WORTHINGTON

3 of 53
Created: 7/26/2022 09:37:28
Locked:
Closed:

Comment

Powder Room

Flooring 9255 TR.SP.WHITE.1313 SEMPRE White Matte 13 x 13
STD
Floor Tile Grout 7704 Grout-(19) Pearl Gray ***STD***
Floor Tile Pattern 3000 STANDARD SQUARE ***STD***

Plumbing Fixture (Colour) 1737 Plumbing Fixtures-WHITE ***STD***
Comment

Dining Room

Flooring 9358 Red Oak Pearl-Vintage Engineered-TITANIUM-3/4 inch x 3
1/4 inch ***STD***
Comment

Great Room

Flooring 9358 Red Oak Pearl-Vintage Engineered-TITANIUM-3/4 inch x 3
1/4 inch ***STD***
Comment

Great Room Fireplace

Type 8865 Dimplex-Electric Fireplace-PF3033HL ***STD***
Mantle 8891 NF-17-Paint Grade Mantle- Cabinet (Per Plan)-WHITE
STD
Opt. Surround 1111 N/A *****

PG 17

- Purchasers have been advised: heat from the FP can damage TV above a FP and items placed on mantle.
- Heathwood and its contractors will not be liable for any damage on items placed and or installed above a
Fireplace after closing.
Comment

Main Hall

Flooring 9358 Red Oak Pearl-Vintage Engineered-TITANIUM-3/4 inch x 3
1/4 inch ***STD***
Comment

D.T.
J.T.

Customer Colours

DAVID, GORDAN, RISHAN THOMAS/JUDIITH Thomas
Project: Country Lane
Unit: 696-5, Phase: 6
Model: 20-2505 CRN A WORTHINGTON

4 of 53

94

Create: 7/26/2022 09:37:38

Locked:

Closed:

Study Niche

Flooring

9358

Red Oak Pearl-Vintage Engineered-TITANIUM-3/4 inch x 3 1/4 inch ***STD***

Comment

Upper Hall

Flooring

9358

Red Oak Pearl-Vintage Engineered-TITANIUM-3/4 inch x 3 1/4 inch ***STD***

Comment

Master Bedroom

Flooring

9245

DY 87354-Dynasty Tex-OVERCAST-40 oz Poly***STD***

Comment

Bedroom 2

Flooring

9245

DY 87354-Dynasty Tex-OVERCAST-40 oz Poly***STD***

Comment

Bedroom 3

Flooring

9245

DY 87354-Dynasty Tex-OVERCAST-40 oz Poly***STD***

Comment

Master Ensuite

Cabinet Colour/Style

9156

Viking III-SIMCOE-RAIN CLOUD-3DL ***STD***

Cabinet Hardware

2098

12801-HARDWARE ***STD***

Countertop

7874

Group 5-Quartz-Caesarstone-PURE WHITE # 1141-3/4 inch with built-up edge ***6***

Countertop Edge

4007

GROUP 2 TO 7 - DOUBLE MITRE 1 1/2 INCH ***3***

Floor Tile

8244



OV.CX.WHT.1224.PL-Carrara X-White Polished-12 x 24 See Tile Direction on Sketch5 Page ***5***

Floor Tile Grout

2225

Grout-(27) Silver ***STD***

Floor Tile Pattern

3040

FRONT TO BACK ***STD***

Customer Colours

DAVID, GORDAN, RISHAN THOMAS/JUDIITH Thomas
Project: Country Lane
Unit: 696-5, Phase: 6
Model: 20-2505 CRN A WORTHINGTON

Created: 7/26/2022 09:37:28
Locked:
Closed:

Shower Wall Tile	9432	TH.LT.WHT.1016.GL-Lindt Glossy-White-10 x 16 UPG 1 ***UPG***		
Shower Wall Tile Grout	2226	Grout-(00) White ***STD***		
Shower Wall Tile Pattern	3070	HORIZONTAL STACKED ***STD***		
Shower Floor Tile	8657	OD.QU.ATR.0202.FS-Quebec Series Unglazed Mosaic-Antracite FS-1.89 x 1.89 ***2***		
Shower Floor Tile Grout	2225	Grout-(27) Silver ***STD***		
Shower Floor Tile Pattern	3000	STANDARD SQUARE ***STD***		
Shower Jamb(s) and Sill(s)	8923	Shower Jamb / Sill-Thassos White ***STD***		
Plumbing Fixture (colour)	1737	Plumbing Fixtures-WHITE ***STD***		
Comment				

Main Bathroom

Cabinet Colour/Style	9111	Viking III-SIMCOE ORCHID 3DL ***STD***		
Countertop	8604	Group 3-Quartz-Caesarstone-RAVEN # 4120-3/4 inch with built-up edge ***4***		
Countertop Edge	4007	GROUP 2 TO 7 - DOUBLE MITRE 1 1/2 INCH ***3***		
Cabinet Hardware	2098	12801-HARDWARE ***STD***		
Floor Tile	9255	TR.SP.WHITE.1313 SEMPRE White Matte 13 x 13 ***STD***		
Floor Tile Grout	7704	Grout-(19) Pearl Gray ***STD***		
Floor Tile Pattern	3000	STANDARD SQUARE ***STD***		
Wall Tile	8833	QT.UW.WHT.0810-Uniwall-White-8 x 10 ***STD***		
Wall Tile Grout	2226	Grout-(00) White ***STD***		
Wall Tile Pattern	3090	VERTICAL STACKED ***STD***		

b.T.
J.T

Customer Colours

DAVID, GORDAN, RISHAN THOMAS/JUDIITH Thomas
Project: Country Lane
Unit: 696-5, Phase: 6
Model: 20-2505 CRN A WORTHINGTON

6 of 53
94
Created: 7/26/2022 09:37:28
Locked:
Closed:

Opt. Shower Floor Tile	1111	N/A *****
Opt. Shower Floor Tile Grout	1111	N/A *****
Opt. Shower Floor Tile Pattern	1111	N/A *****

Opt. Shower Jamb(s) and Sill(s)	1111	N/A *****
Plumbing Fixture (colour)	1737	Plumbing Fixtures-WHITE ***STD***
Comment		

Lower Level Family Room and Hall

Flooring	9245	DY 87354-Dynasty Tex-OVERCAST-40 oz Poly***STD***
Comment		

Lower Level Laundry Mud Room

Flooring	9255	TR.SP.WHITE.1313 SEMPRE White Matte 13 x 13 ***STD***									
Floor Tile Grout	7704	Grout-(19) Pearl Gray ***STD***									
Floor Tile Pattern	3000	STANDARD SQUARE ***STD***									
		<table><tr><td></td><td></td><td></td></tr><tr><td></td><td></td><td></td></tr><tr><td></td><td></td><td></td></tr></table>									
Opt. Cabinet Colour/Style - Uppers	9156	Viking III-SIMCOE-RAIN CLOUD-3DL ***STD***									
Opt. Cabinet Hardware - Uppers	2098	12801-HARDWARE ***STD***									
Opt. Cabinet Colour/Style - Base	1111	N/A *****									
Opt. Cabinet Hardware - Base	1111	N/A *****									
Comment											

Opt. Lower Level Bedroom 4

Flooring	1111	N/A *****
Comment		

Opt. Lower Level Bedroom 4 Hallway

Flooring	1111	N/A *****
Comment		

D.T.
J-T

Customer Colours

DAVID, GORDAN, RISHAN THOMAS/JUDIITH Thomas
Project: Country Lane
Unit: 696-5, Phase: 6
Model: 20-2505 CRN A WORTHINGTON

7 of 53
Created: 7/26/2022 09:37:38
Locked:
Closed:

Opt. Lower Level Bedroom 4 Laundry Mugs

Flooring	1111	N/A *****
Floor Tile Grout	1111	N/A *****
Floor Tile Pattern	1111	N/A *****

Opt. Cabinet Colour/Style - Uppers	1111	N/A *****
Opt. Cabinet Hardware - Uppers	1111	N/A *****
Opt. Cabinet Colour/Style - Base	1111	N/A *****
Opt. Cabinet Hardware - Base	1111	N/A *****
Comment		

Opt. Lower Level Bedroom 4 Bathroom

Cabinet Colour/Style	1111	N/A *****
Countertop	1111	N/A *****
Countertop Edge	1111	N/A *****
Cabinet Hardware	1111	N/A *****
Floor Tile	1111	N/A *****
Floor Tile Grout	1111	N/A *****
Floor Tile Pattern	1111	N/A *****
Wall Tile	1111	N/A *****
Wall Tile Grout	1111	N/A *****
Wall Tile Pattern	1111	N/A *****
Opt. Shower Floor Tile	1111	N/A *****
Opt. Shower Floor Tile Grout	1111	N/A *****
Opt. Shower Floor Tile Pattern	1111	N/A *****

p.i.t.
J.T

Customer Colours

DAVID, GORDAN, RISHAN THOMAS/JUDIITH Thomas
Project: Country Lane
Unit: 696-5, Phase: 6
Model: 20-2505 CRN A WORTHINGTON

8 of 53

494

Created: 7/26/2021 09:31:29

Locked:

Closed:

Opt. Shower Jamb(s) and Sill(s)	1111	N/A *****
Plumbing Fixture (colour)	1111	N/A *****
Comment		

Lower Level and Main Stairs

Type	1712	Oak Stairs ***STD***
Colour	7940	Sambucca STAIN TO COMPLIMENT HARDWOOD AND WILL VARY FROM FLOORING ***99***
Handrail/Pickets/Posts Type	8148	Single Collar Alt. Plain w/ Shoes with 3 1/2" Square/Cap Post(s)-BLACK ***2***
Handrail/Pickets/Posts Colour	7940	Sambucca STAIN TO COMPLIMENT HARDWOOD AND WILL VARY FROM FLOORING ***99***
Custom Stain/Paint	1111	N/A *****
Landing(s)	9059	Red Oak-Vintage 3 1/4 inch Pre-Sanded Smooth Unfinished Red Oak-Unfinished-3/4 inch x 3 1/4 in ***STD***
Opt. Carpet Runner	1111	N/A *****
Comment		

Basement Stairs

Type	1713	Paint Grade Stairs ***STD BASEMENT STAIR ***
Comment		

Throughout

Switches and Plug	5796	Decora White Switches and Plugs ***STD***
Thresholds	2232	Metal Thresholds ***STD***
Underpad	1079	500 Series-Underpad ***STD***
Trim Size	8705	4 1/4 Baseboard and 2 3/4 Casings ***STD***
Trim - Paint Colour	1716	Trim-WHITE ***STD***
Walls - Paint Colour	1717	22-Wall-WARM GREY ***STD***
Comment		

Purchaser:  DAVID, GORDAN, RISHAN TH

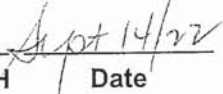
Date:  Sept 14/22

Decor Consultant: 

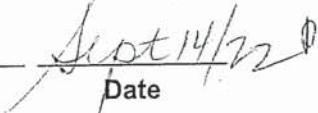
Date:  Sept 14/22

DAVID, GORDAN, RISHAN THOMAS/JUDIITH Thomas
Project: Country Lane
Unit: 696-5, Phase: 6
Model: 20-2505 CRN A WORTHINGTON

Create: 7/26/2022 09:37:28
Locked:
Closed:

Purchaser:

JUDIITH Thomas

Date

Country Lane

Date Approved



CONSTRUCTION SUMMARY

Lot: 696-5

Model: 20-2505 CRN A WORTHINGTON

Project/Phase: Country Lane / 6

Offer	Five Appliances: SS Fridge, Stove, Dishwasher: White Front Loader Washer/Dryer ? Townhomes
Worksheet	Note: See Upgraded Appliance Specs through Appliance Canada
Offer	Five Thousand Dollars (\$5,000) at D?cor. (No Cash Value) - Townhomes
Worksheet	Note:
Offer	Two Men and a Truck Credit of One Thousand Dollars (\$1000.00) for moving services only, Into your Heathwood Home (No Cash Value) The Credit is Non-Transferable and cannot be combined with any other offer.
Worksheet	- Townhomes Note:
Offer	The Purchaser(s) acknowledge that they have NOT been referred by an existing Heathwood Homeowner and therefor are not entitle to a referral fee under Heathwood Homes Referral program.
Worksheet	Note:



CONSTRUCTION SUMMARY

Lot: 696-5
Model: 20-2505 CRN A WORTHINGTON
Project/Phase: Country Lane / 6

ADMIN FEE

Invoice	Qty.	Description
---------	------	-------------

APPLIANCES

Invoice	Qty.	Description
1123 335,619 20Oct22 **	1	KITCHEN - GRANITE - GRANITE CUTOUT W/ STRAIGHT EDGE POLISH TO ACCOMMODATE COOK TOP
1173 335,498 20Oct22	1	- APPLIANCES - CYCLONE 36 INCH WALL MOUNT CHIMNEY HOOD SS - SCB51936 SEE REVISED COLOUR CHART PGS 63-65 IN LIEU OF STANDARD 30" CABINETRY-delete stove uppers; ELECTRICAL-delete std range hood; HEATING/AIR CONDITIONING-Duct change to 6 in

CABINETRY

Invoice	Qty.	Description
1123 336,996 20Oct22	1	KITCHEN - Cabinetry - Opt. Light Valance Trim and Luminiz LED Slimline Strip Light - UPG ELECTRICAL-Complete Kitchen valance light including switch (Luminiz LED slimline strip light)
1123 337,000 20Oct22	1	KITCHEN - Cabinetry - VIKING II/III - Kitchen Classic Collection Upgrade Package - UPG SKETCH # 4 DRYWAL-Notify; FRAMING-Modify Bulkhead (Crown Moulding and Deep Fridge Upper); PAINTING-Notify
1123 336,999 20Oct22	1	KITCHEN - Cabinetry - VIKING II/III - Opt. Built-Ins - UPG SKETCH # 4 DRYWAL-Notify; FRAMING-Modify Bulkhead; GRANITE-delete partial countertop due to Built-in; PAINTING-
1123 336,998 20Oct22	1	Laundry Room - Cabinetry - VIKING II/III - Opt. Laundry Uppers - UPG SKETCH # 2 AND 6
1123 335,619 20Oct22 **	1	KITCHEN - GRANITE - GRANITE CUTOUT W/ STRAIGHT EDGE POLISH TO ACCOMMODATE COOK TOP
1123 342,317 20Oct22	1	KITCHEN - CABINETRY-G01-Upgrade hardware for kitchen in a CONDO, TOWNHOUSE & SEMI-DETACHED model (stacked upper hardware is an additional charge see line G04 if applicable) CLASSIC
1123 342,357 20Oct22	1	KITCHEN - CABINETRY-L01-PER KITCHEN Two-tone colour/style selection for island (must be of equal or lower level to main selection) CLASSIC
1123 336,139 20Oct22 **	1	Kitchen - Hardwood - 3-1/4 in Vintage NSS Red Oak - Kitchen - UPG CABINETRY-Raise Cabinet; CERAMICS-Delete Std Ceramics
1123 335,621 20Oct22 **	3	- GRANITE - GRANITE CUTOUT W/ STRAIGHT EDGE POLISH TO ACCOMMODATE UNDER MOUNT VANITY SINK MASTER ENSUITE & MAIN BATH



CONSTRUCTION SUMMARY

Lot: 696-5
Model: 20-2505 CRN A WORTHINGTON
Project/Phase: Country Lane / 6

CABINETRY

Invoice	Qty.	Description
1123 335,871 20Oct22 **	1	MASTER ENSUITE - PLUMBING - OPTION FROM ONE SINK TO DOUBLE SINKS INCLUDING ONE ADDITIONAL STD CHATEAU FAUCET OVERMOUNT COLONY SINK ONE EXTRA VANITY LIGHT AND CABINET CONVERSION 2D VIKING SKETCH # 6 CABINETRY-2D Convert Viking; ELECTRICAL-Additional Vanity Light; GRANITE-Additional Cutout (upgrade sinks)
1123 338,284 20Oct22 **	1	Master Ensuite - Granite - Countertop upgrade with 4” backsplash - 3/4” GROUP 5 with double edge - Master Ensuite - UPG CABINETRY-delete std countertop; GRANITE-see std faucet and upgrade undermount sink specs
1123 335,953 20Oct22	1	MASTER ENSUITE - CABINETRY-D15-Vanity bank of drawers (max. width 55cm) VIKING SKETCH # 5 AND 6
1123 335,750 20Oct22 **	1	- PLUMBING - KITCHEN SINK UPGRADE - BLANCO QUATRUS U 1 SUPER SINGLE 401248 (MIN CABINET 36 IN) CABINETRY-upgraded kitchen sink; GRANITE-upgraded kitchen sink
1173 335,498 20Oct22 **	1	- APPLIANCES - CYCLONE 36 INCH WALL MOUNT CHIMNEY HOOD SS - SCB51936 IN LIEU OF STANDARD 30" CABINETRY-delete stove uppers; ELECTRICAL-delete std range hood; HEATING/AIR CONDITIONING-Duct change to 6 in

CERAMICS

Invoice	Qty.	Description
1123 336,139 20Oct22 **	1	Kitchen - Hardwood - 3-1/4 in Vintage NSS Red Oak - Kitchen - UPG CABINETRY-Raise Cabinet; CERAMICS-Delete Std Ceramics
1123 340,463 20Oct22	1	Master Ensuite Shower Wall - Ceramics - Upgrade 1 Tile - Master Ensuite Shower Wall - UPG
1123 340,477 20Oct22	1	Master Ensuite Shower Floor - Ceramics - Upgrade 2 Tile - Master Ensuite Shower Floor - UPG
1123 335,521 20Oct22	1	MAIN BATHROOM - CERAMICS - ADD WALL TILE ON TUB CEILING (15SQFT PER TUB) - STANDARD SERIES SKETCH # 5 DRYWAL-Notify
1123 340,517 20Oct22	1	Master Ensuite Floor - Ceramics - Upgrade 5 Tile - Master Ensuite Floor - UPG
1123 340,522 20Oct22	1	Foyer Floor - Ceramics - Upgrade 5 Tile - Foyer Floor - UPG



CONSTRUCTION SUMMARY

Lot: 696-5
Model: 20-2505 CRN A WORTHINGTON
Project/Phase: Country Lane / 6

CONCRETE AND DRAIN

Invoice	Qty.	Description
1123 335,872 20Oct22 **	1	- PLUMBING - OPTIONAL EXTRA - 3 PC ROUGH- IN FOR FUTURE BATHROOM SKETCH # 1 CONCRETE DRAIN-Notify;
1123 342,670 20Oct22 **	1	- PLUMBING - OPTIONAL BACKFLOW PREVENTER

DRYWALL

Invoice	Qty.	Description
1123 337,000 20Oct22 **	1	KITCHEN - Cabinetry - VIKING II/III - Kitchen Classic Collection Upgrade Package - UPG SKETCH # 4 DRYWAL-Notify; FRAMING-Modify Bulkhead (Crown Moulding and Deep Fridge Upper); PAINTING-Notify
1123 336,999 20Oct22 **	1	KITCHEN - Cabinetry - VIKING II/III - Opt. Built-Ins - UPG SKETCH # 4 DRYWAL-Notify; FRAMING-Modify Bulkhead; GRANITE-delete partial countertop due to Built-in; PAINTING-
1123 337,726 20Oct22	1	- Drywall - Smooth Ceilings - Lower Level - UPG PAINTING-Notify
1123 337,751 20Oct22	1	- Drywall - Smooth Ceilings - Main Floor - UPG PAINTING-Notify
1123 337,760 20Oct22	1	- Drywall - Smooth Ceilings - Second Floor - UPG ELECTRICAL-Drop electrical boxes; PAINTING-Paint smooth ceiling
1123 335,521 20Oct22 **	1	MAIN BATHROOM - CERAMICS - ADD WALL TILE ON TUB CEILING (15SQFT PER TUB) - STANDARD SERIES SKETCH # 5 DRYWAL-Notify



CONSTRUCTION SUMMARY

Lot: 696-5
Model: 20-2505 CRN A WORTHINGTON
Project/Phase: Country Lane / 6

ELECTRICAL

Invoice	Qty.	Description
1123 336,996 20Oct22 **	1	KITCHEN - Cabinetry - Opt. Light Valance Trim and Luminiz LED Slimline Strip Light - UPG ELECTRICAL-Complete Kitchen valance light including switch (Luminiz LED slimline strip light)
1123 337,760 20Oct22 **	1	- Drywall - Smooth Ceilings - Second Floor - UPG ELECTRICAL-Drop electrical boxes; PAINTING-Paint smooth ceiling
1123 335,562 20Oct22	1	KITCHEN - ELECTRICAL - ADDITIONAL 40AMP/240V OUTLET, PLEASE SPECIFY LOCATION FOR BUILT IN OVEN - SKETCH # 4
1123 335,588 20Oct22	2	KITCHEN - ELECTRICAL - RELOCATION OF SWITCHES/LIGHTS (MUST SPECIFY LOCATION) - NOTE: PLUGS CANNOT BE RELOCATED- MUST PURCHASE ADDITIONAL OUTLET. RELOCATE STD KITCHEN & BREAKFAST LIGHTS TO OVER ISLAND SKETCH # 3
1123 335,619 20Oct22 **	1	KITCHEN - GRANITE - GRANITE CUTOUT W/ STRAIGHT EDGE POLISH TO ACCOMMODATE COOK TOP
1123 335,596 20Oct22	2	- ELECTRICAL - SUPPLY AND INSTALL RECESSED PLUG ON EXISTING CIRCUIT GREAT RM - INSTALL OVER FIREPLACE - APPROX 70" FF FAMILY RM - INSTALL APPROX 70" FF SEE SKETCH # 2 AND 3
1123 335,871 20Oct22 **	1	MASTER ENSUITE - PLUMBING - OPTION FROM ONE SINK TO DOUBLE SINKS INCLUDING ONE ADDITIONAL STD CHATEAU FAUCET OVERMOUNT COLONY SINK ONE EXTRA VANITY LIGHT AND CABINET CONVERSION 2D VIKING SKETCH # 6 CABINETRY-2D Convert Viking; ELECTRICAL-Additional Vanity Light; GRANITE-Additional Cutout (upgraded sinks)
1173 335,498 20Oct22 **	1	- APPLIANCES - CYCLONE 36 INCH WALL MOUNT CHIMNEY HOOD SS - SCB51936 IN LIEU OF STANDARD 30" CABINETRY-delete stove uppers; ELECTRICAL-delete std range hood; HEATING/AIR CONDITIONING-Duct change to 6 in

FRAMING

Invoice	Qty.	Description
1123 337,000 20Oct22 **	1	KITCHEN - Cabinetry - VIKING II/III - Kitchen Classic Collection Upgrade Package - UPG SKETCH # 4 DRYWAL-Notify; FRAMING-Modify Bulkhead (Crown Moulding and Deep Fridge Upper); PAINTING-Notify
1123 336,999 20Oct22 **	1	KITCHEN - Cabinetry - VIKING II/III - Opt. Built-Ins - UPG SKETCH # 4 DRYWAL-Notify; FRAMING-Modify Bulkhead; GRANITE-delete partial countertop due to Built-in; PAINTING-



CONSTRUCTION SUMMARY

Lot: 696-5
Model: 20-2505 CRN A WORTHINGTON
Project/Phase: Country Lane / 6

GLASS PRODUCTS / MIRRORS

Invoice	Qty.	Description
1123 338,685 20Oct22	1	Master Ensuite - GLASS PRODUCTS / MIRRORS - Upgrade to Frameless clear glass with D-Ring Handle in chrome - Master Ensuite - UPG

GRANITE

Invoice	Qty.	Description
1123 336,999 20Oct22 **	1	KITCHEN - Cabinetry - VIKING II/III - Opt. Built-Ins - UPG SKETCH # 4 DRYWAL-Notify; FRAMING-Modify Bulkhead; GRANITE-delete partial countertop due to Built-in; PAINTING-
1123 335,619 20Oct22	1	KITCHEN - GRANITE - GRANITE CUTOUT W/ STRAIGHT EDGE POLISH TO ACCOMMODATE COOK TOP
1123 338,287 20Oct22	1	Kitchen - Granite - Countertop - 3/4” GROUP 6 with double edge - Kitchen - UPG
1123 335,621 20Oct22	3	- GRANITE - GRANITE CUTOUT W/ STRAIGHT EDGE POLISH TO ACCOMMODATE UNDER MOUNT VANITY SINK MASTER ENSUITE & MAIN BATH
1123 338,284 20Oct22	1	Master Ensuite - Granite - Countertop upgrade with 4” backsplash - 3/4” GROUP 5 with double edge - Master Ensuite - UPG CABINETRY-delete std countertop; GRANITE-see std faucet and upgrade undermount sink specs
1123 335,705 20Oct22 **	3	- PLUMBING - AMERICAN STANDARD - SINK - UNDERMOUNT SINK - BOXE - WHITE - MODEL 0315 000 020 MASTER ENSUITE & MAIN BATH
1123 335,750 20Oct22 **	1	- PLUMBING - KITCHEN SINK UPGRADE - BLANCO QUATRUS U 1 SUPER SINGLE 401248 (MIN CABINET 36 IN) CABINETRY-upgraded kitchen sink; GRANITE-upgraded kitchen sink
1123 338,273 20Oct22	1	Main Bathroom - Granite - Countertop upgrade with 4” backsplash - 3/4” GROUP 2 with double edge - Main Bathroom - UPG CABINETRY-delete std countertop; GRANITE-see std faucet and upgrade undermount sink specs

HARDWOOD

Invoice	Qty.	Description
1123 336,139 20Oct22	1	Kitchen - Hardwood - 3-1/4 in Vintage NSS Red Oak - Kitchen - UPG CABINETRY-Raise Cabinet; CERAMICS-Delete Std Ceramics



CONSTRUCTION SUMMARY

Lot: 696-5
Model: 20-2505 CRN A WORTHINGTON
Project/Phase: Country Lane / 6

HEATING / AIR CONDITIONING

Invoice	Qty.	Description
1123 335,679 20Oct22	1	- HEATING/AIR - ROUGH-IN GAS LINE FOR BBQ AT MAIN FLOOR UP TO 40 FT (QUICK CONNECT NOT INCLUDED); ELECTR ICAL OUTLET PRICED SEPARATELY IF REQUIRED SKETCH # 2
1173 335,498 20Oct22 **	1	- APPLIANCES - CYCLONE 36 INCH WALL MOUNT CHIMNEY HOOD SS - SCB51936 IN LIEU OF STANDARD 30" CABINETRY-delete stove uppers; ELECTRICAL-delete std range hood; HEATING/AIR CONDITIONING-Duct change to 6 in

PAINTING

Invoice	Qty.	Description
1123 337,000 20Oct22 **	1	KITCHEN - Cabinetry - VIKING II/III - Kitchen Classic Collection Upgrade Package - UPG SKETCH # 4 DRYWAL-Notify; FRAMING-Modify Bulkhead (Crown Moulding and Deep Fridge Upper); PAINTING-Notify
1123 336,999 20Oct22 **	1	KITCHEN - Cabinetry - VIKING II/III - Opt. Built-Ins - UPG SKETCH # 4 DRYWAL-Notify; FRAMING-Modify Bulkhead; GRANITE-delete partial countertop due to Built-in; PAINTING-
1123 337,726 20Oct22 **	1	- Drywall - Smooth Ceilings - Lower Level - UPG PAINTING-Notify
1123 337,751 20Oct22 **	1	- Drywall - Smooth Ceilings - Main Floor - UPG PAINTING-Notify
1123 337,760 20Oct22 **	1	- Drywall - Smooth Ceilings - Second Floor - UPG ELECTRICAL-Drop electrical boxes; PAINTING-Paint smooth ceiling



CONSTRUCTION SUMMARY

Lot: 696-5
Model: 20-2505 CRN A WORTHINGTON
Project/Phase: Country Lane / 6

PLUMBING

Invoice	Qty.	Description
1123 335,871 20Oct22	1	MASTER ENSUITE - PLUMBING - OPTION FROM ONE SINK TO DOUBLE SINKS INCLUDING ONE ADDITIONAL STD CHATEAU FAUCET OVERMOUNT COLONY SINK ONE EXTRA VANITY LIGHT AND CABINET CONVERSION 2D VIKING SKETCH # 6 CABINETRY-2D Convert Viking; ELECTRICAL-Additional Vanity Light; GRANITE-Additional Cutout (upgraded sinks)
1123 335,872 20Oct22	1	- PLUMBING - OPTIONAL EXTRA - 3 PC ROUGH- IN FOR FUTURE BATHROOM SKETCH # 1 CONCRETE DRAIN-Notify;
1123 335,705 20Oct22	3	- PLUMBING - AMERICAN STANDARD - SINK - UNDERMOUNT SINK - BOXE - WHITE - MODEL 0315 000 020 MASTER ENSUITE & MAIN BATH
1123 335,793 20Oct22	1	KITCHEN - PLUMBING - MOEN -ALIGN - KITCHEN - SINGLE HANDLE PULLDOWN KITCHEN FAUCET BG BRUSHED GOLD (MODEL: 7565 BG) -
1123 335,714 20Oct22	2	- PLUMBING - AMERICAN STANDARD - TOILET OPTIONS - STUDIO - CONCEALED TRAPWAY RIGHT HEIGHT ELONGATED TOILET - FLOWISE (MODEL 2794 104 020) WHITE (INCLUDES SLOW CLOSE SEAT) - MASTER ENSUITE & MAIN BATH - POWDER RM - STD TOILET

1123 335,750 20Oct22	1	- PLUMBING - KITCHEN SINK UPGRADE - BLANCO QUATRUS U 1 SUPER SINGLE 401248 (MIN CABINET 36 IN) CABINETRY-upgraded kitchen sink; GRANITE-upgraded kitchen sink
----------------------------	---	--

SECURITY

Invoice	Qty.	Description
1244 335,879 16Dec22	1	- SECURITY - SECURITY CAMERA ROUGH-IN AT REAR PATIO DOOR SEE SKETCH # 2

The Worthington

Sketch #1 ELEVATION A: 2,502 SQ. FT.

THE TRAILS OF
COUNTRY LANE

20-2505 CRN ELEV. A

*REVISED COLOR
CHARTS 54-58 ADD
CAT 6 DATA LINE R/I

Proposed 3pc
Rough in
Location

DIT
J-T

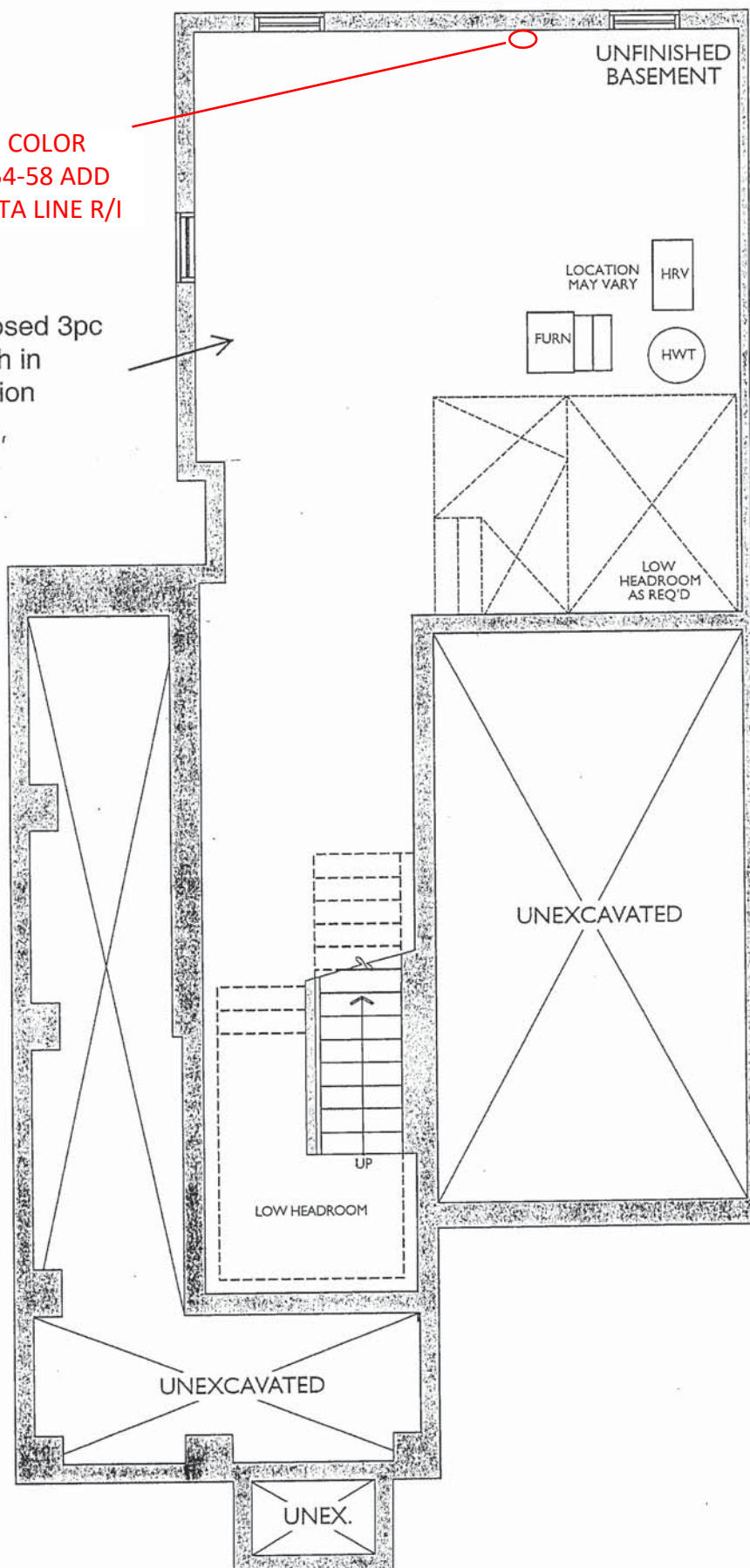

BASEMENT
ELEVATION A

The Worthington

ELEVATION A: 2,502 SQ. FT.

THE TRAILS OF
COUNTRY LANE

ADDITIONA SECURITY CAMERA
ROUGH-IN

20-2505 CRN ELEV. A

Sketch #2

*REVISED COLOR CHARTS 59-62 ADD
CAPPED R/I FOR FUTURE MOTION
DETECTOR LIGHT ON SEPARATE
SWITCH

*REVISED COLOR
CHARTS 54-58 ADD
CAT 6 DATA LINE R/I

MODEL CHANGE
SWITCH TUB AND
WASHER LOCATION

*REVISED COLOR CHARTS 59-62 ADD
CAPPED R/I FOR FUTURE MOTION
DETECTOR LIGHT ON SEPARATE
SWITCH

LOWER LEVEL
ELEVATION A

Legal Plan Jan. 22, 2021

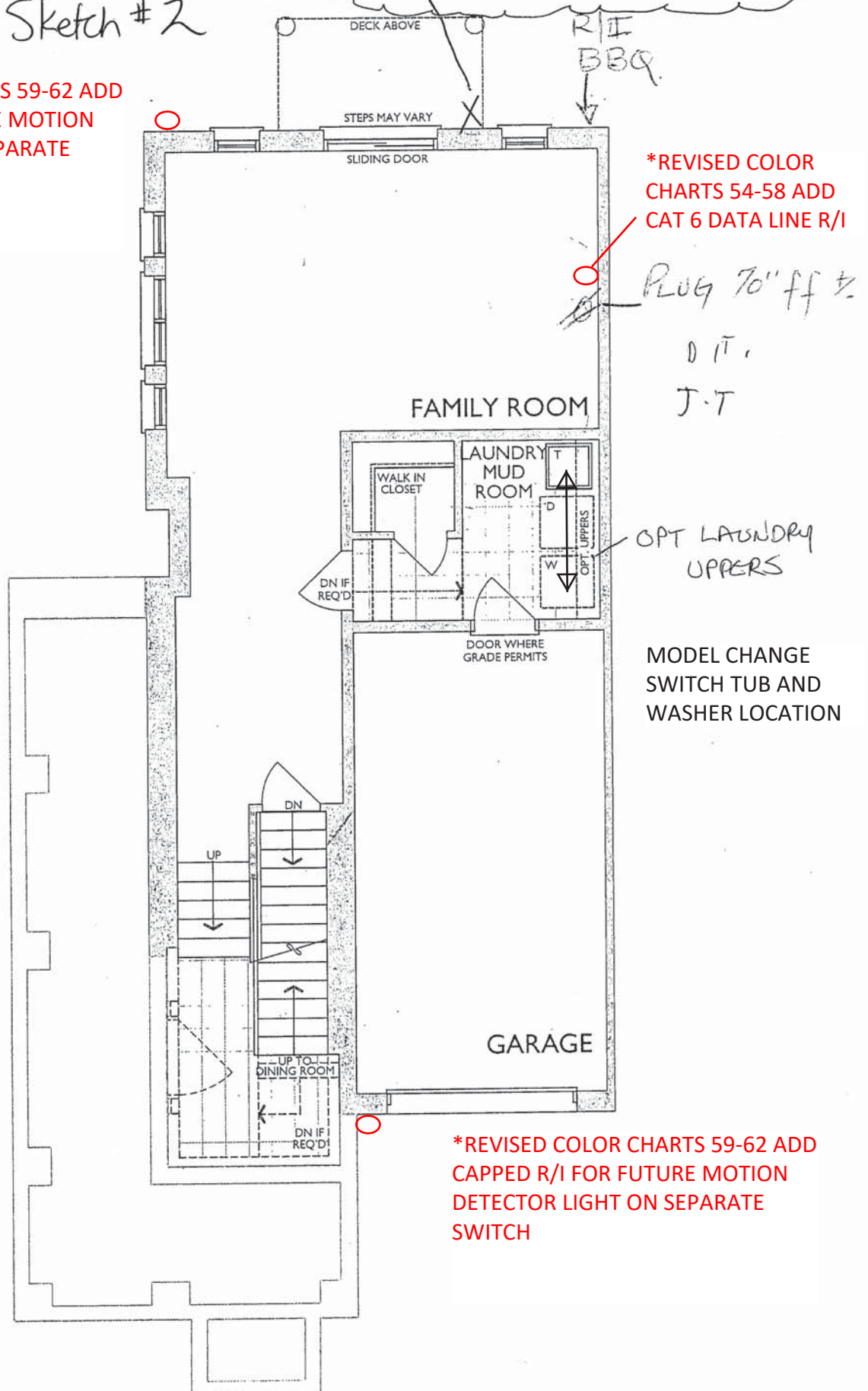

The Worthington

ELEVATION A: 2,502 SQ. FT.

THE TRAILS OF
COUNTRY LANE

20-2505 CRN ELEV. A

Sketch #3

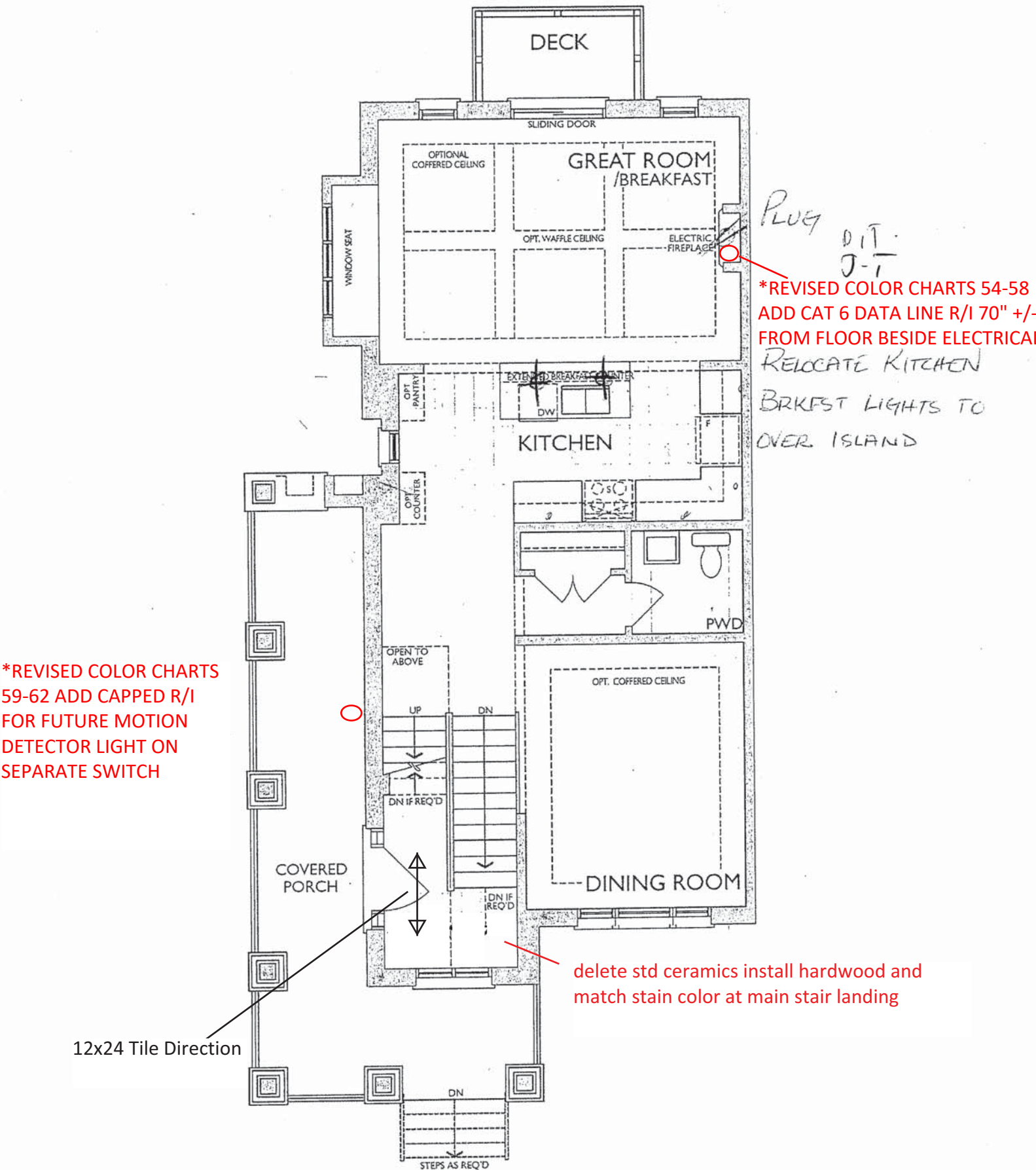

*REVISED COLOR CHARTS
59-62 ADD CAPPED R/I
FOR FUTURE MOTION
DETECTOR LIGHT ON
SEPARATE SWITCH

*REVISED COLOR CHARTS 54-58
ADD CAT 6 DATA LINE R/I 70" +/-
FROM FLOOR BESIDE ELECTRICAL
RELOCATE KITCHEN
BRKFST LIGHTS TO
OVER ISLAND

delete std ceramics install hardwood and
match stain color at main stair landing

12x24 Tile Direction

MAIN LEVEL
ELEVATION A

OPTIONAL UPGRADE CLASSIC COLLECTION KITCHEN

UPGRADE KITCHEN -BUILT-IN APPLIANCES:

- 36" -38" COOKTOP POTS & PANS
- ADD Opt. Light Valance
Trim and Luminiz LED
Slimline Strip Light
- 36" WALL OVEN
- DEEP FRIDGE AND GABLES

KITCHEN
(GROUND FLOOR)

21 of 53

Project: Country Lane
Unit: 696-5, Phase: 6
Model: 20-2505 CRN-A WORTHINGTON

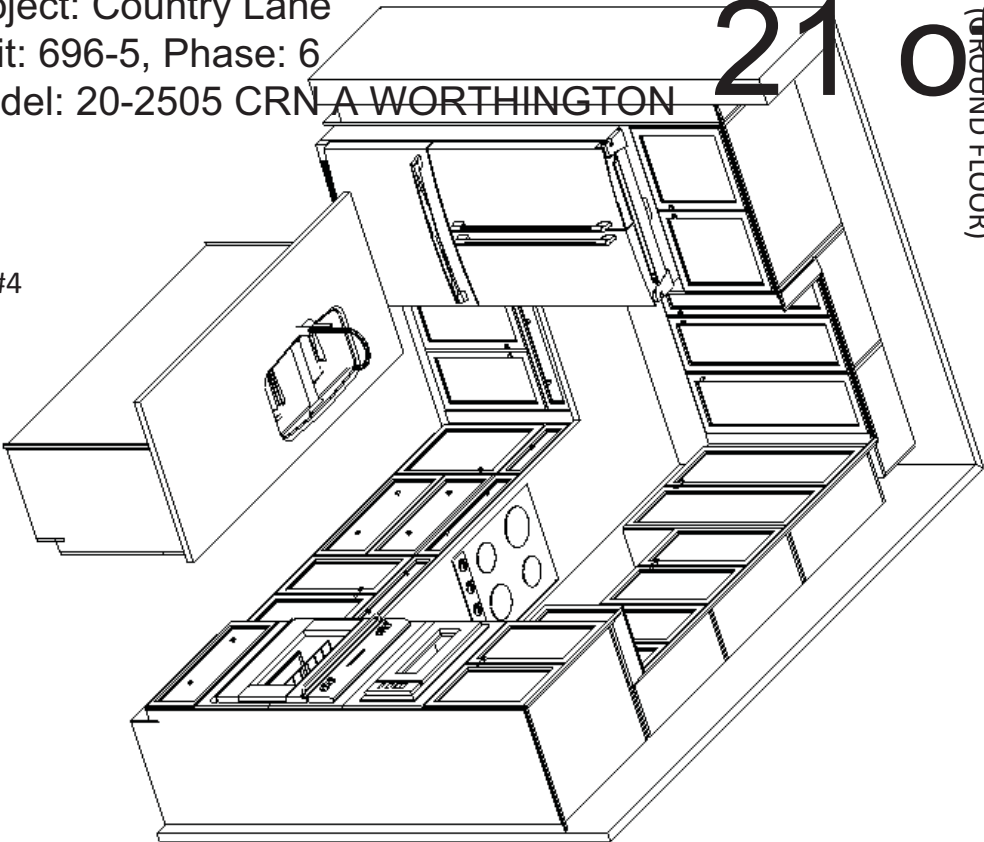

SKETCH #4

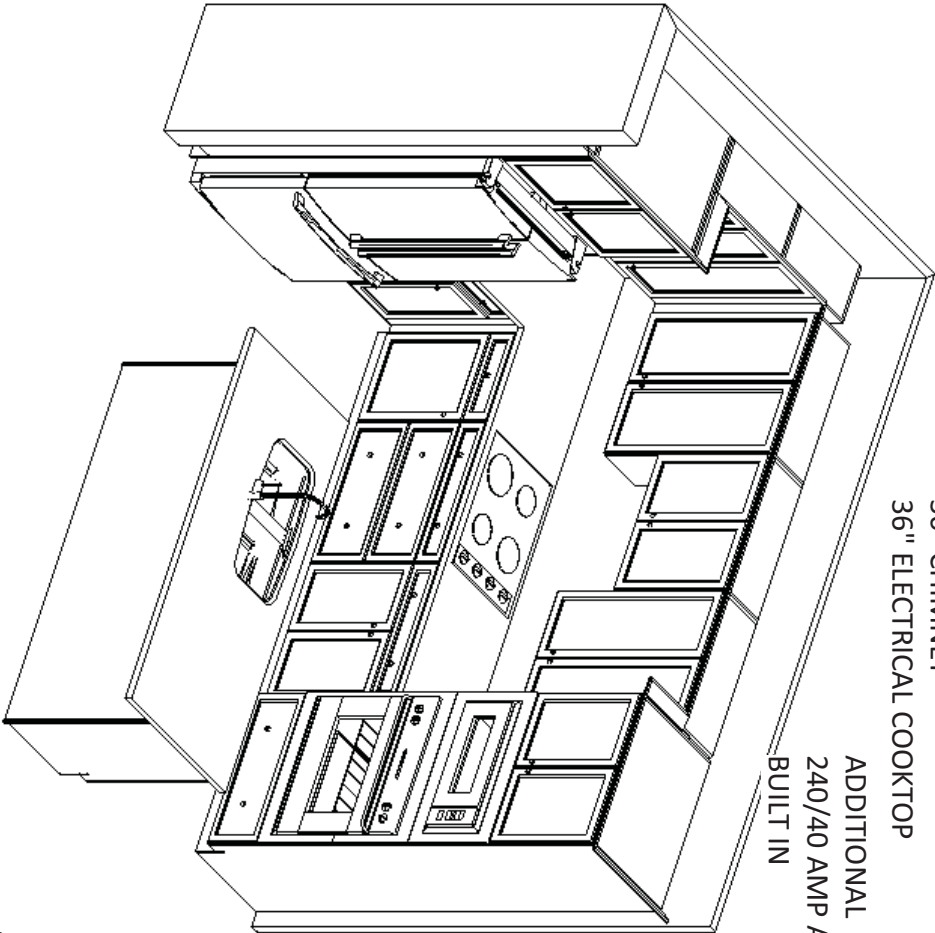

36" CHIMNEY
36" ELECTRICAL COOKTOP

ADDITIONAL
240/40 AMP AT
BUILT IN

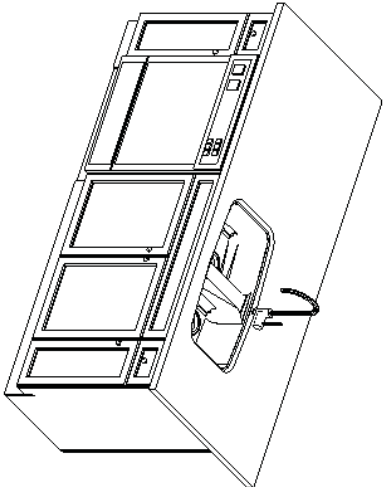

F R E I N D E L
K I T C H E N S L I M I T E D
1350 Showson Drive, Mississauga, ON L4W 1C5

HEATHWOOD HOMES
COUNTRY LANE, WHITBY
MODEL: 20-2505 (2005)

STANDARD CONTRACT INCLUDES:

Appliance Openings

- Hood Opening: 30" W builder hood
- Fridge Opening: 37 3/8 "W X 73 3/8"
- Fridge cabinet: 30cm deep
- Stove Opening: 30" Freestanding
- Dishwasher Opening: 24"

Standard Kitchens Scope:

- 100cm H wall cabinets
- Std. Blum Hinges- **not soft close**
- Std. Metabox Drawers- **not soft close**
- Min 40cm W drawer
- Backing on all cabinets
- Countertop by others
- Upgrade applied paneled fridge & dishwashers supply only (appliance hardware by others)

Classic Collection

Optional Upgrade to Includes:

- Top Drawer Construction (In lieu of Standard bank of drawers)
- Tandem Box **Soft Close Drawers**
- Blumotion **Soft Close Hinges for Doors**
- Crown Moulding
- Deep Fridge Upper w/Deep Panel
- Tall upper Cabinets

Model: 20-2505 CRN A WORTHINGTON

22 of 53

Sketch #5 ELEVATION A: 2,502 SQ. FT.

20-2505 CRN ELEV. A

THE TRAILS OF
COUNTRY LANE

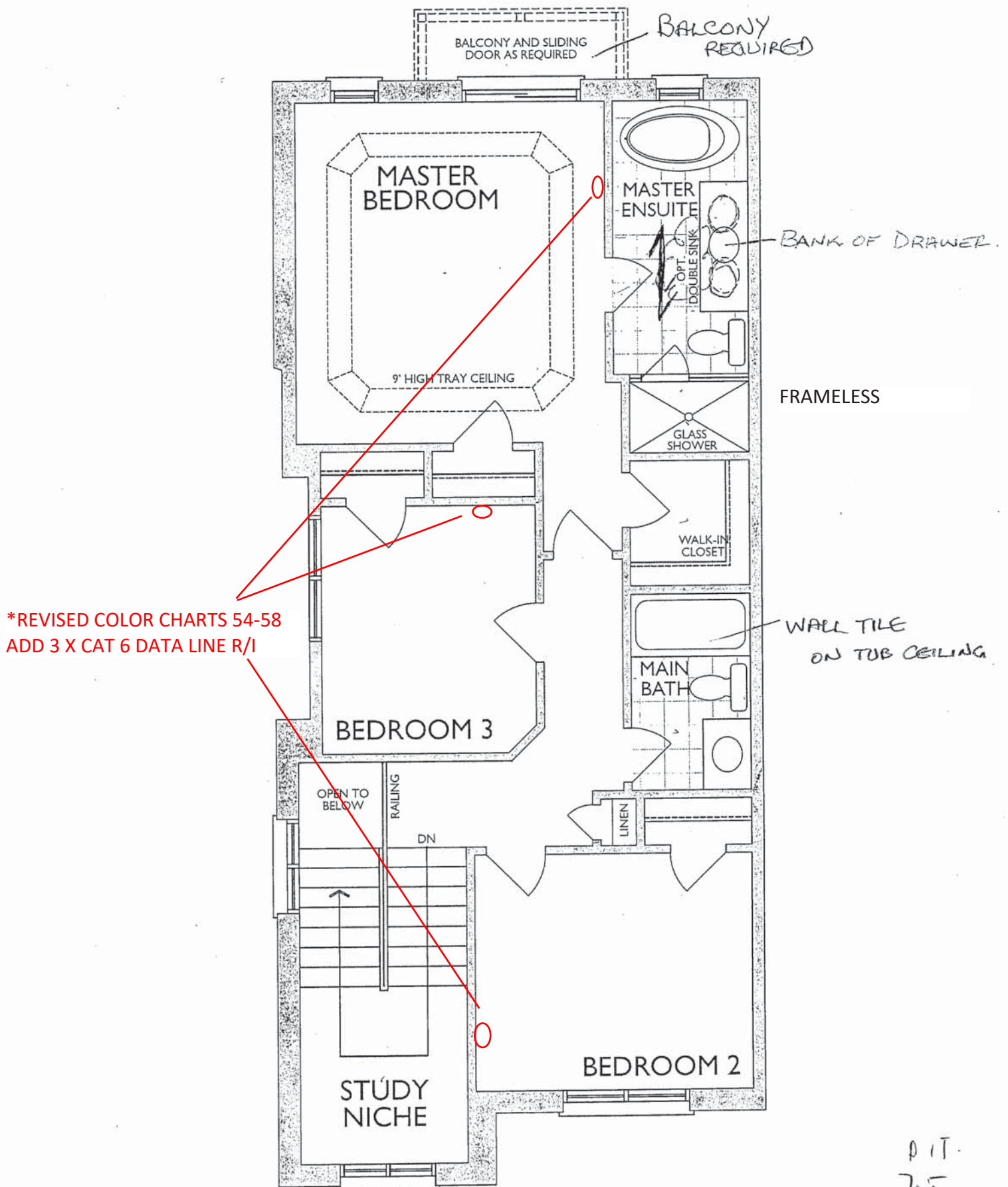
UPPER LEVEL
ELEVATION A

0.17
J.T



FRENDEL
KITCHENS LIMITED

1350 Showson Drive, Mississauga, ON L4W 2S5

Project: Country Lane
Unit: 696-5, Phase: 6
Model: 20-2505 CRN A WORTHINGTON

HEATHWOOD HOMES
COUNTRY LANE, WHITBY
MODEL: 20-2505 (2004)

STANDARD CONTRACT INCLUDES:

Standard Vanity & Laundry Scope:

- Powder by others, pedestal
- All vanities include laminate top
- Std. Blum Hinges- **not soft close** closing
- Std. Tandem Box Drawers- **Soft Close**
- Master Ens: (x1) Top drawer
- Mains: Full height doors (top drawers added if Masters can't accommodate)
- Optional laundry base & wall cabinets

23 of 53

Sketch #6

THIS DRAWING IS FOR DESIGN PURPOSES ONLY.
IT IS NOT AN EXACT RE rendition.

OPT. LAUNDRY UPPERS
(LOWER FLR)

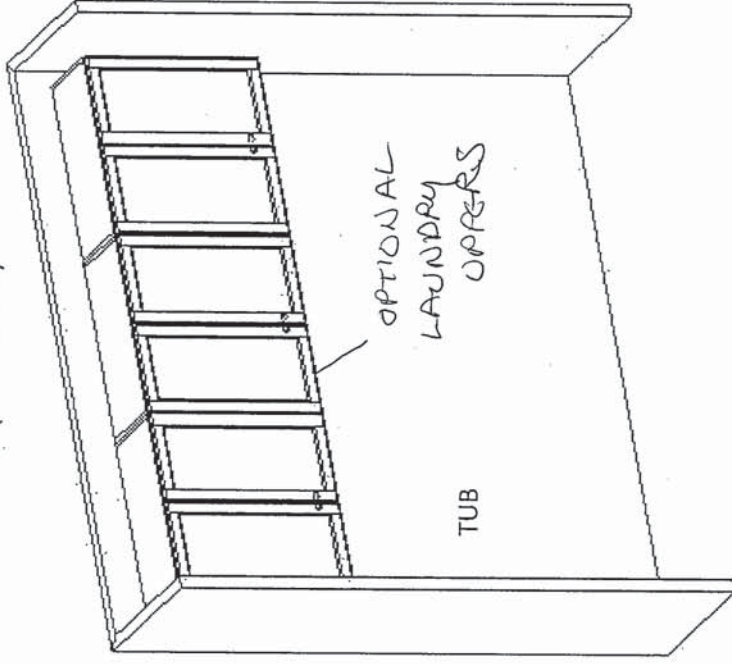

MAIN BATH
(OPT. LOWER W. BDRM 4 FLR)

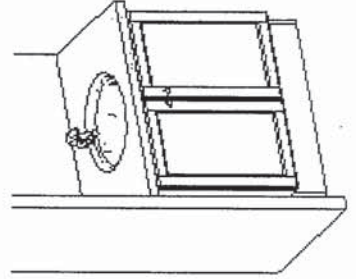

MASTER ENSUITE
(2ND FLR)

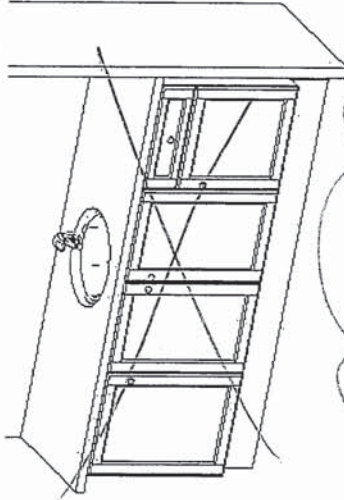

OPT. DOUBLE SINK

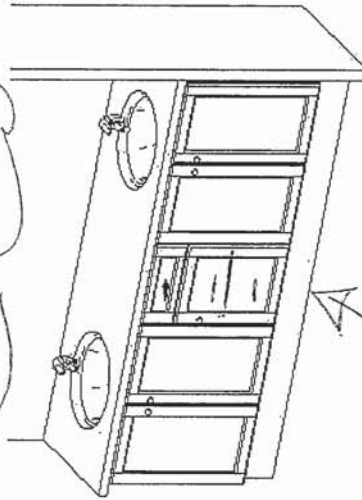

MAIN BATH
(2ND FLR)

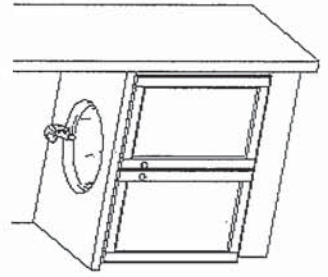

BANK OF
DRAWERS

5/18/2022

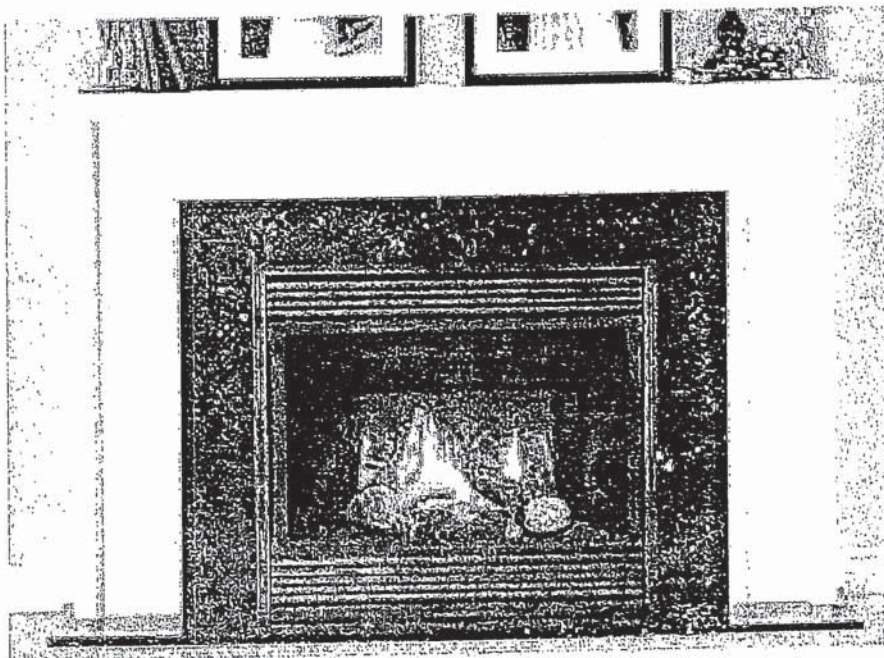

NFAS NF17 Mantel - Cabinet

D.T.

J.T.



Sink Specifications

Colour	SKU
brushed finish	401248

Design and planning tips

- Min cabinet size: 36 in (915 mm)
- Bowl Depth: 9 in (230.0 mm)

Specifications:
Installation clips, Sink template, Installation instructions, 3 ½" (90 mm) stainless steel strainer

Depending on cabinet construction, a different cabinet size may be required. Consult the cabinet manufacturer.

Codes/Standards: ASME A112.19.3-2017/ CSA B45.4-17

Optional Accessories

Elevated Grid	406346
Workstation	406344
CapFlow Strainer Cover	517666
Ash Cutting Board	406345
Sink Grid	402125

QUATRUS U 1 SUPER SINGLE
Stainless steel brushed finish

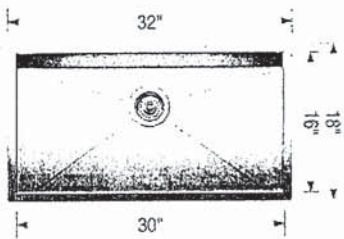

p.i.T.
J.T.

Warranty
Limited lifetime warranty on all sinks and faucets. One-year warranty on all accessories and soap dispensers.

Code/Standards Compliance
BLANCO sinks and faucets are third-party tested and certified to CSA, cUPC, ANSI/ASME, IAPMO and NSF standards and listed by applicable certification bodies. For more information on individual product listings, contact our office or listing organization.

 Need support? Learn more by watching our sink & faucet How-to videos:
<https://www.blanco.com/ca-en/support/how-to-videos/how-to-videos-for-sinks/>

	BLANCO Canada Inc 100 Corporation Drive Brampton ON L6S 6B5	Tel & Fax Tel: 905-494-2400 Toll free: 1-877-425-2626 Fax: 905-494-2425 Toll free: 1-877-825-2626
---	---	---

While BLANCO strives to provide accurate information, all images and dimensions in this document are intended for reference only and are subject to change at any time without notice. This document is not intended for use as an installation guide. For technical installation details, refer to installation instructions provided with the product. BLANCO assumes no responsibility for the use of superseded or voided specifications.

MOEN®

Specifications

FAUCET DESCRIPTION

- Reflex™ pulldown system offers smooth operation, easy movement and secure docking
- Power Clean™ spray technology
- Metal construction with various finishes identified by suffix
- Quick connect installation
- Pulldown spray with 68" braided hose
- Flexible supply lines with 3/8" compression fittings
- High arc spout provides height and reach to fill or clean large pots while pulldown wand provides the maneuverability for cleaning or rinsing
- 360° rotating spout
- Faucet designed for handle to be mounted on right side only

OPERATION

- Lever style handle
- Temperature controlled by 100° arc of handle travel
- Operates with less than 5 lbs. of force
- Operates in stream or spray mode in the pullout or retracted position

FLOW

- Flow is limited to 1.5 gpm (5.7 L/min) max at 60 psi

CARTRIDGE

- 1255™ Duralast™ cartridge

STANDARDS

- Third party certified to IAPMO Green, ASME A112.18.1/CSA B125.1 and all applicable requirements therein including NSF 61/9G & 372
- Meets CalGreen and Georgia SB370 requirements
- Complies with California Proposition 65 and with the Federal Safe Drinking Water Act
- The backflow protection system in the device consists of two independently operating check valves, a primary and a secondary which prevent backflow
- ADA  for lever handle

WARRANTY

- Lifetime limited warranty against leaks, drips and finish defects to the original homeowner
 - 10 year limited warranty when used in a multifamily installation
 - 5 year limited warranty when used in a commercial installation
- Visit www.moen.com/support for complete details and limitations

BRUSHED
GOLD.

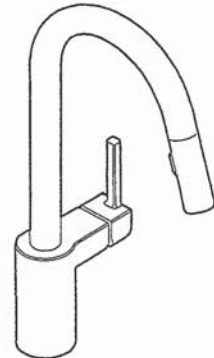

ALIGN™
Single Handle High Arc
Pulldown Kitchen Faucet

Models: 7565 series

NOTE: THIS FAUCET IS DESIGNED TO BE INSTALLED
THROUGH 1 HOLE, 1-1/2" (38mm) MIN. DIA.
(OPTIONAL 3-HOLE ESCUTCHEON 141002 AVAILABLE)

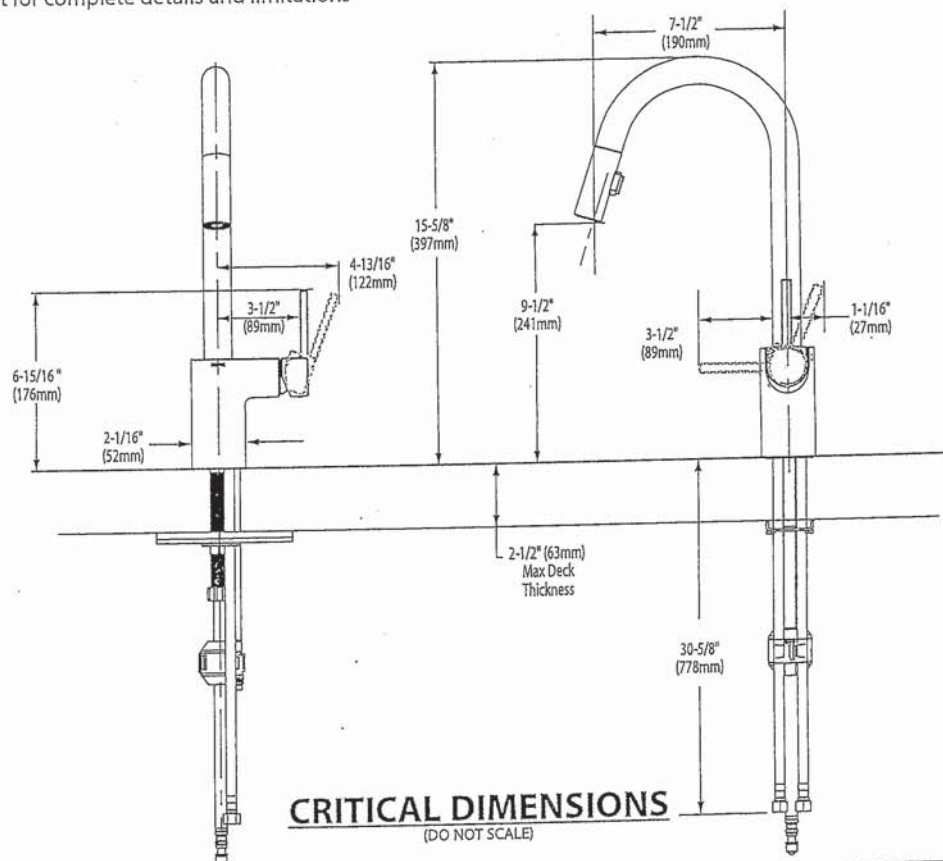

FOR MORE INFORMATION CALL: 1-800-BUY-MOEN
www.moen.com

P.T.
JIT



BARRIER FREE (ABOVE COUNTER OR DROP-IN ONLY)

BOULEVARD®
PEDESTAL SINK
VITREOUS CHINA

BOULEVARD® PEDESTAL SINK

- STD ☐ ~~0641.800 Faucet holes on 8" (203mm) centers (illustrated)~~
☒ 0641.400 Faucet holes on 4" (102mm) centers
☐ ~~0641.100 Center hole only~~
- Classic styled rectangular pedestal lavatory
 - Vitreous china
 - Rear overflow
 - Supplied with mounting kit
 - Right Height® for greater comfort during use
 - Faucet ledge with large deck area (faucet not included)
 - **Design coordinates with Boulevard® Toilet**
 - Basin has flat bottom to also allow use as an **above counter sink** or a **drop-in sink** (with u-shaped cut out)

Nominal Dimensions:
24" x 19" x 35-1/2"
(610 x 483 x 902mm)

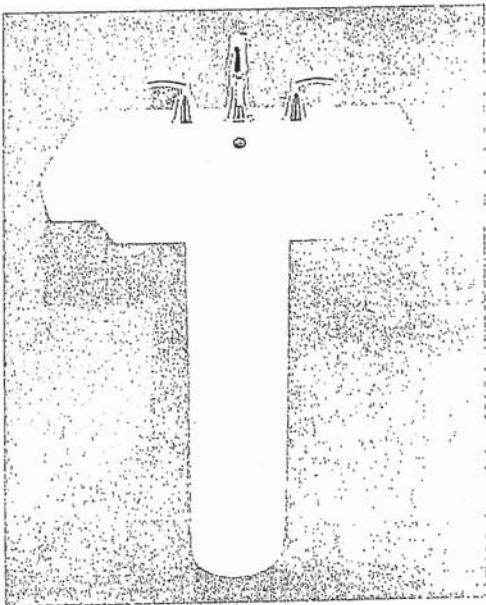

- ☐ 0641.008 Pedestal top-8" (203mm) centers
- ☐ 0641.004 Pedestal top-4" (102mm) centers
- ☐ 0641.001 Pedestal top-center hole only
- ☐ 0010.000 Pedestal only

SEE REVERSE FOR ROUGHING-IN DIMENSIONS

Bowl sizes:
17" (432mm) wide,
12-1/2" (318mm) front to back,
5" (127mm) deep

Compliance Certifications -
Meets or Exceeds the Following Specifications:
• ASME A112.19.2 - 2008/CSA B45.1-08

- To Be Specified:**
- ☐ Color: ☐ White ☐ Linen
 - ☐ Faucet Finish:
 - ☐ Supplies:
 - ☐ 1-1/4" Trap:
 - ☐ Nipple:

* See faucet section for additional models available

DIT.
J.T

American
Standard

 BARRIER FREE (ABOVE COUNTER OR DROP-IN ONLY)

BOULEVARD®
PEDESTAL SINK
VITREOUS CHINA

TOP VIEW (ALL THREE CONFIGURATIONS)

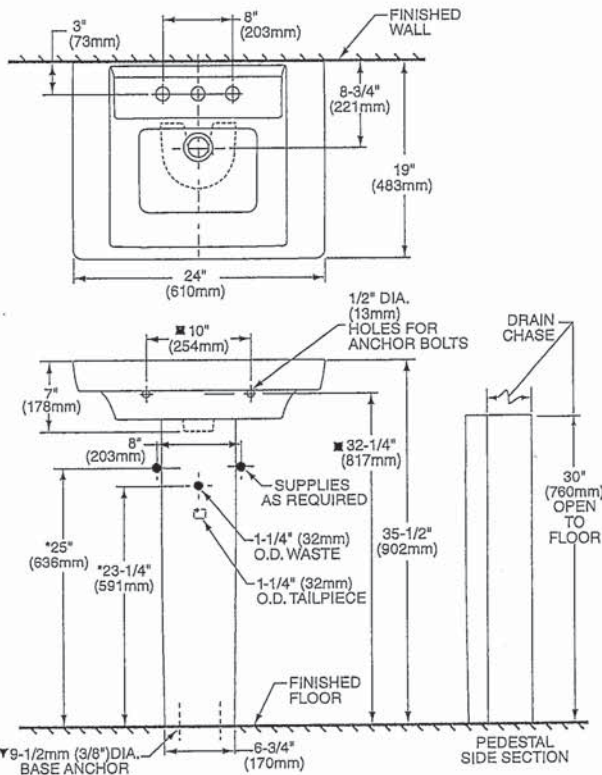

PEDESTAL CONFIGURATION
(NOT ADA COMPLIANT)

ABOVE COUNTER CONFIGURATION

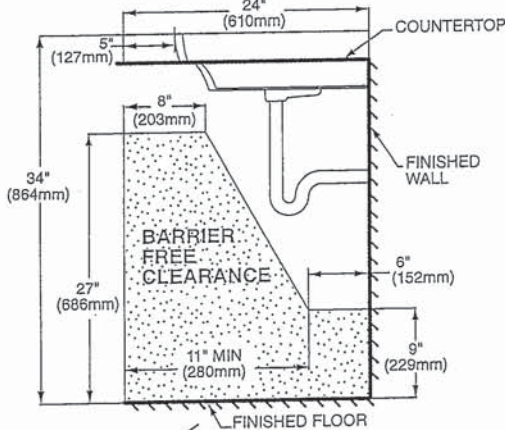
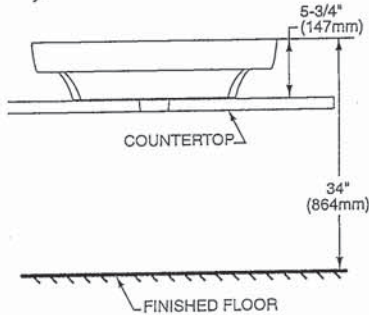

DROP-IN SINK CONFIGURATION



ABOVE COUNTER AND DROP-IN SINK CONFIGURATIONS
MEET THE AMERICANS WITH DISABILITIES ACT GUIDELINES
AND ANSI A117.1 ACCESSIBLE AND USABLE
BUILDINGS AND FACILITIES - CHECK LOCAL CODES.

Top of sink installed at 34" (864mm) height from finished floor.
Sink installed 5" (127mm) minimum from front edge of countertop.
Provide 27" (686mm) knee clearance area.

NOTES:

- * DIMENSIONS SHOWN FOR LOCATION OF SUPPLIES AND "P" TRAPS ARE SUGGESTED.
- ▼ PEDESTAL ANCHORING SCREWS NOT INCLUDED.
- SUITABLE FOR REINFORCEMENT ONLY. ACTUAL DIMENSIONS MUST BE TAKEN FROM FIXTURE.
- FITTING NOT INCLUDED AND MUST BE ORDERED SEPARATELY.
- PROVIDE SUITABLE REINFORCEMENT FOR ALL WALL SUPPORTS.
- INSTALLATION INSTRUCTIONS SUPPLIED WITH LAVATORY.

IMPORTANT: Dimensions of fixtures are nominal and may vary within the range of tolerance established by ANSI Standard A112.19.2
These measurements are subject to change or cancellation. No responsibility is assumed for use of superseded or voided pages.



BOXE UNDERCOUNTER SINK

- Vitreous china
- Rectangular undercounter mount sink with rectangular interior and flat bottom design bowl
- Unglazed rim
- Front overflow
- Supplied with template
- Meets OBC requirement when sink is installed with overflow to the rear
- Mounting clips available separately (P031006000) (Faucet not included)

0315 000 Unglazed Rim 508 x 406mm (20" x 16")

Bowl size:
 438mm (17-1/4") wide,
 337mm (13-1/4") front to back,
 127mm (5") deep

2x MASTER
 ENSUITE

1x MAIN
 BATH

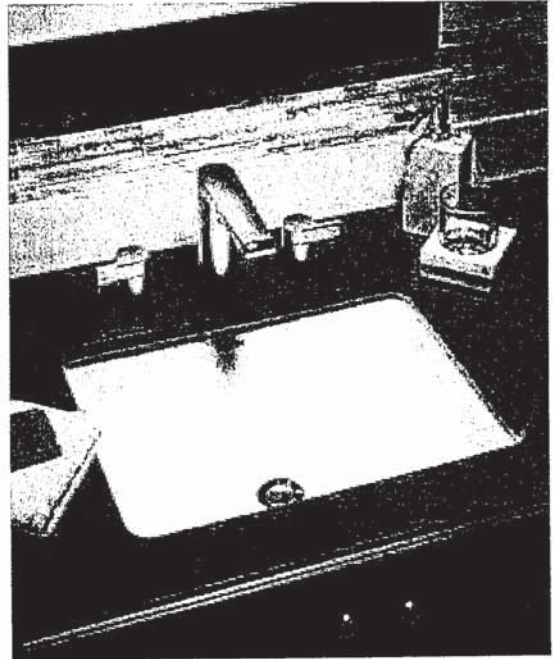

COMPLIANCE CERTIFICATIONS –

Meets or exceeds the following Specifications:

- ASME A112.19.2M for Vitreous China Fixtures.
- CAN/CSA B45 Series.

To Be Specified

- ☐ Colour: ☐ White
- ☐ Faucet*:
- ☐ Faucet Finish:
- ☐ Supplies & Stops:
- ☐ Trap 1-1/4" (32 mm):

* See faucet section for additional models available



- Countertop 864mm (34") from finished floor. Sink installed 102mm (4") from front edge of countertop. Countertop thickness to be 25mm (1") maximum.
- MEETS THE AMERICAN DISABILITIES ACT GUIDELINES AND ANSI A117.1 ACCESSIBLE AND USEABLE BUILDINGS AND FACILITIES - CHECK LOCAL CODES.**

NOTES:
 WE RECOMMEND USING SINK AS A TEMPLATE TO DETERMINE PROPER CONTOUR. CUT COUNTERTOP 38MM (1-1/2") INSIDE SINK CONTOUR. FAUCETS NOT INCLUDED AND MUST BE ORDERED SEPARATELY.
 * DIMENSIONS SHOWN FOR LOCATION OF SUPPLIES AND "P" TRAP ARE SUGGESTED.

▼ UNDERCOUNTER MOUNTING KIT SUPPLIED SEPARATELY.
 IMPORTANT: Dimensions of fixtures are nominal and may vary within the range of tolerances established by ANSI Standard A112.19.2. These measurements are subject to change or cancellation. No responsibility is assumed for use of superseded or voided pages.

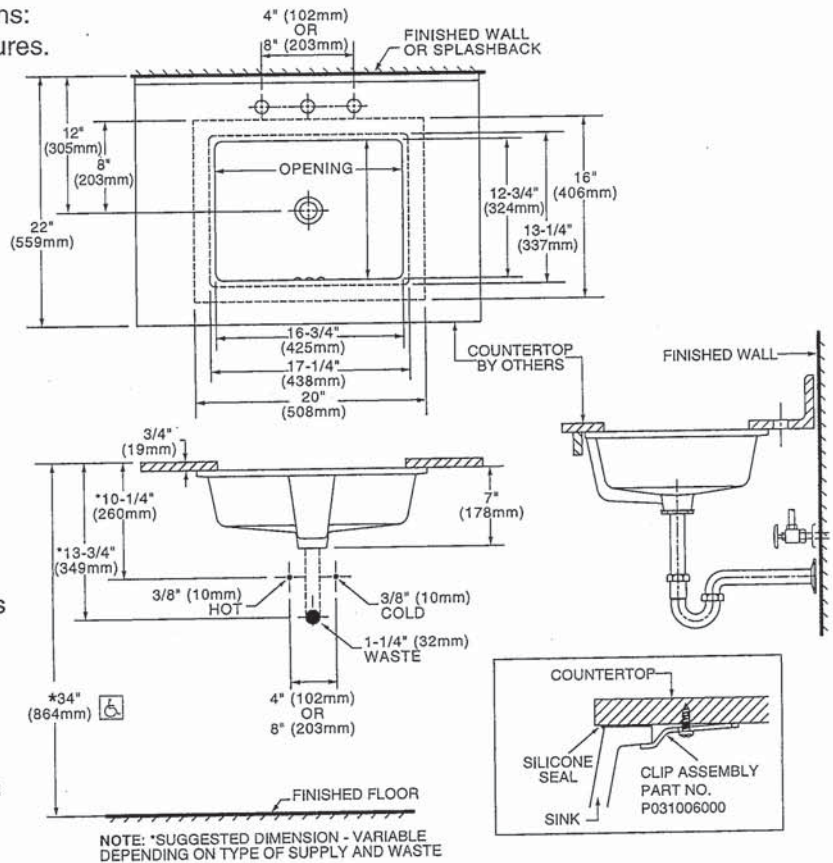

* To comply with ADA standards, overflow hole must face back.

D.T.
 J-T



DEMI™
Product Specification Sheet

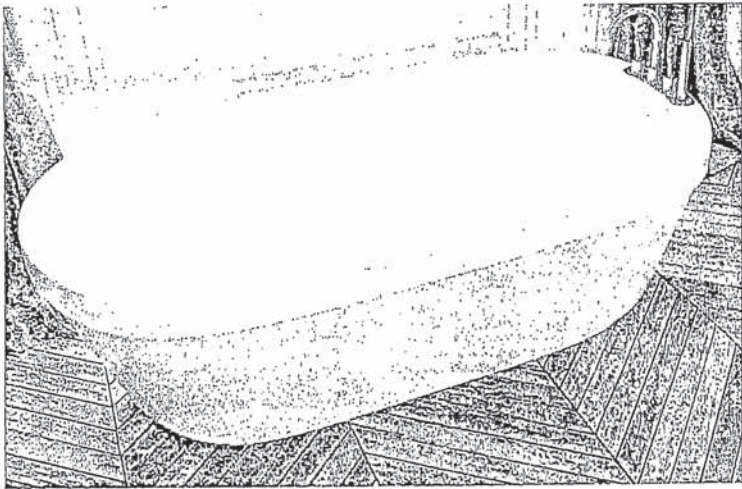

Two Piece Freestanding Collection

CF2007	Two Piece Freestanding Soaker
Size:	60" x 32" x 22" 1524 mm x 813 mm x 559 mm

PRODUCT FEATURES & BENEFITS

- Vacuum formed acrylic reinforced with fiberglass
- Scratch, stain and fade resistant high gloss finish
- Installation friendly two piece design
- Accepts deck mounted faucet
- Includes integral pop up drain and rectangular overflow
- Includes levelling feet

TWO PIECE ASSEMBLY

FRONT VIEW

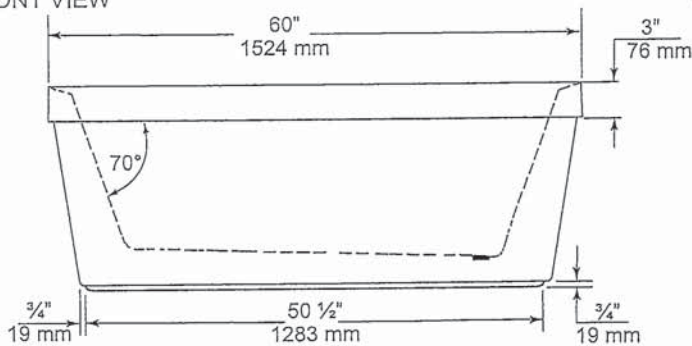

END VIEW

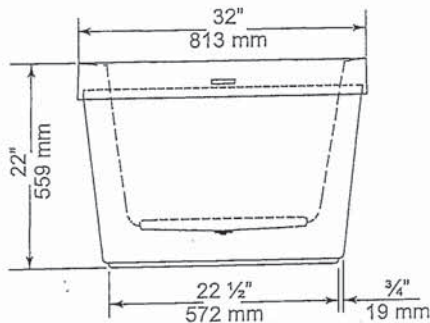

TOP VIEW

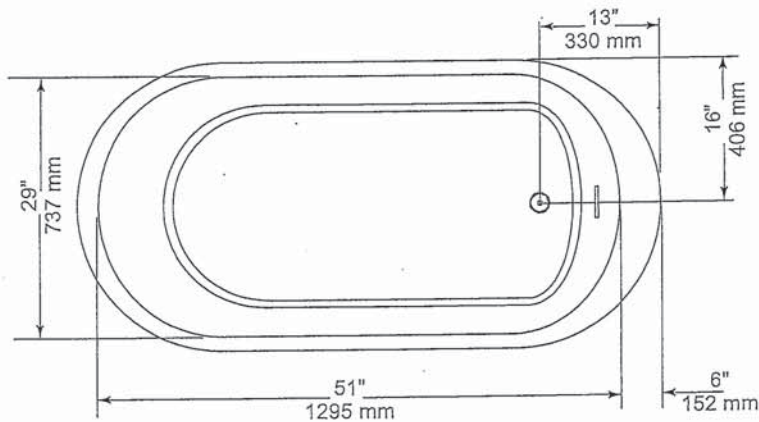

GENERAL SPECIFICATIONS		
Average Weight	90 lb	41 kg
Bathing Well at bottom	43"x 20"	1092 x 508 mm
Capacity Drain to Overflow		195 litres
Water Depth Drain to Overflow	16"	406 mm
Drain Opening (dia.)	2"	51 mm
Overflow Opening	2 1/4"x 1/2"	57 x 13 mm
Drain to Floor Clearance	3 1/4"	83 mm

NOTES: Please confirm measurements on actual product to ensure proper identification. Bathtub to be installed on the floor supported by 5 self levelling feet. Adjust if required to level the bathtub for adequate drainage. Refer to installation instructions for additional information.

IMPORTANT: Dimensions of fixtures are nominal and may vary ± 1/4" (6 mm). Weight may vary ± 5 lb (2.3 kg). Drawing is not to scale. These measurements are subject to change at manufacturer's discretion.

Compliance Certifications -
Meets or Exceeds the following Specifications:
• CAN/CSA - B45 Series



PIT
J.T



**STUDIO FloWise® CONCEALED TRAPWAY
RIGHT HEIGHT® ELONGATED TOILET**
VITREOUS CHINA

**STUDIO FloWise® CONCEALED TRAPWAY
RIGHT HEIGHT® ELONGATED TOILET**

☐ **2794104**

- Vitreous china
- Meets definition for HET (High Efficiency Toilet)
- High efficiency (4.8 Lpf/1.28 gpf)
- Meets EPA WaterSense® criteria
- 305mm (12") rough-in
- 16-1/2" (419 mm) rim height for accessible applications
- EverClean® surface inhibits the growth of stain- and odor-causing bacteria, mold, and mildew on the surface
- Features the **Cadet® 3 Flushing System**
- Elongated siphon action jetted bowl with smooth-sided, concealed trapway
- Generous 9" x 8" (229 x 203mm) water surface area
- PowerWash™ rim scrubs bowl with pressurized water every flush
- Oversized 3" (76mm) flush valve
- Design matched chrome metal trip lever
- Includes top mounting, Duroplast Slow-Close seat and cover with easy lift-off feature for simple removal and attachment for cleaning, packed with bowl. Telescoping cover conceals seat ring when closed
- 2 colour-matched bolt hole covers
- 100% factory flush tested
- Lifetime warranty on chinaware, 5 year warranty on all mechanical parts, and 1 year warranty on seat
- **Design coordinated with Studio & Boulevard lavatories**



MST ENS
MAIN BATH

- ☐ **3075120** Right Height™ Elongated Bowl with Seat
☐ **4000104** Tank

Nominal Dimensions:

768 x 400 x 781mm (30-1/4" x 15-3/4" x 30-3/4")

Fixture and toilet seat only, supply by others

Compliance Certifications -

Meets or Exceeds the Following Specifications:

- ASME A112.19.2-2008/CSA B45.1-08 for Vitreous China Fixtures
- US EPA WaterSense® Specification for HET's

To Be Specified:

- ☐ Colour: ☐ White
☐ Supply with stop:



MEETS THE AMERICANS WITH DISABILITIES ACT GUIDELINES
AND ICC ANSI A117.1 REQUIREMENTS FOR ACCESSIBLE AND
USABLE BUILDING FACILITIES-CHECK LOCAL CODES.



CADET® 3
Flushing System

© 2018 Lixil Canada Inc.



STUDIO FloWise® CONCEALED TRAPWAY
RIGHT HEIGHT® ELONGATED TOILET

VITREOUS CHINA

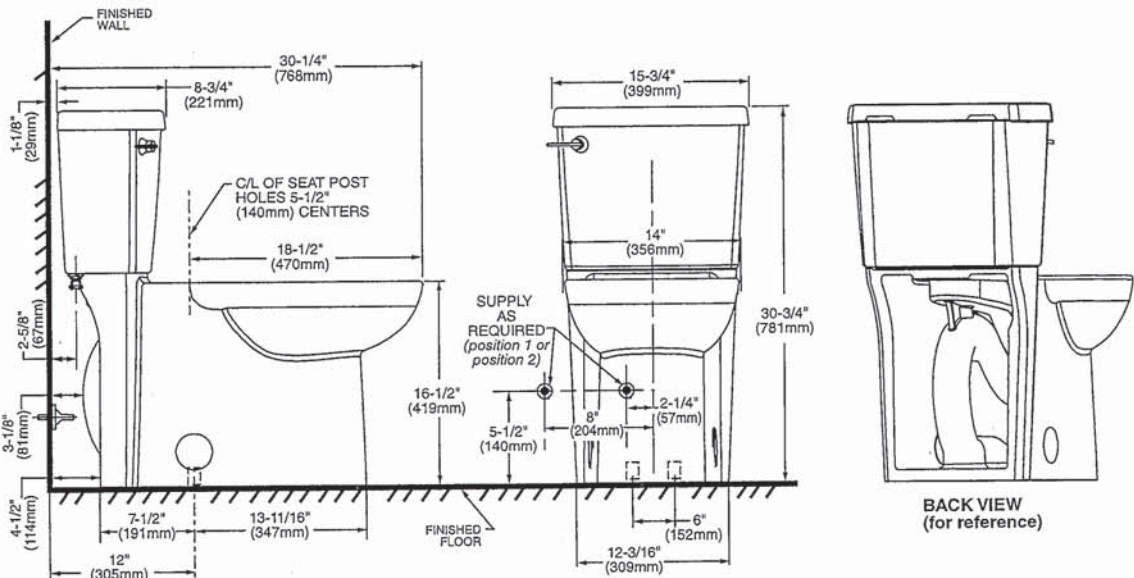

IMPORTANT: Water supply on the wall is required at 2-1/4" or 8" from centerline of the toilet (see rough-in). First suggested position is hidden behind the toilet. The geometry of the toilet gives space for this installation. The second suggested position is next to the toilet. Between these two positions, the space for the supply between wall and toilet is limited to 4-1/2". In this case, check your supply and hose dimensions.

NOTES:
THIS COMBINATION IS DESIGNED TO ROUGH-IN AT A MINIMUM DIMENSION OF 305MM (12") FROM FINISHED WALL TO C/L OF OUTLET.
* DIMENSIONS SHOWN FOR LOCATION OF SUPPLY ARE SUGGESTED.
SUPPLY NOT INCLUDED WITH FIXTURE AND MUST BE ORDERED SEPARATELY.

IMPORTANT: Dimensions of fixtures are nominal and may vary within the range of tolerance established by ANSI Standard A112.19.2. These measurements are subject to change or cancellation. No responsibility is assumed for use of superseded or voided pages.

ADA MEETS THE AMERICANS WITH DISABILITIES ACT GUIDELINES
AND ICC ANSI A117.1 REQUIREMENTS FOR ACCESSIBLE AND
USABLE BUILDING FACILITIES-CHECK LOCAL CODES.

American Standard
Style That Works Better

FloWise™ DUAL FLUSH
ELONGATED TOILET
VITREOUS CHINA

FloWise™ DUAL FLUSH ELONGATED TOILET

- ☐ 2476 216
 - Vitreous china
 - Low-consumption Dual Flush
 - Full flush 6.0 Lpf/1.3 gpf,
 - Partial flush 3.0 Lpf/0.66 gpf.
 - Elongated wash down bowl
 - Internal trapway fully-glazed,
 - 2-1/4" (57mm) ballpass
 - Concealed trapway bowl
 - Chrome-plated top mounted push button actuator
 - Easy to clean sanitary dam on bowl
 - Includes Elongated Slow Close Seat
 - 100% factory flush tested
 - 2 bolt caps



Separate Component Parts:

- ☐ 3067 316 Elongated Bowl with Slow Close Seat
- ☐ 4035 216 Unlined Tank

- ☐ 2476 516 Same as above with Lined tank
 - ☐ 3067 316 Elongated Bowl
 - ☐ 4035 516 Lined Tank

Nominal Dimensions:
794 x 432 x 765mm
(31-1/4" x 17" x 30-1/8")

Compliance Certifications -
Meets or Exceeds the Following Specifications:

- ASME A112.19.2M (and 19.6M)
- CAN/CSA B45 series

- To Be Specified
- ☐ Colour: 020 White
 - ☐ Supply with stop:

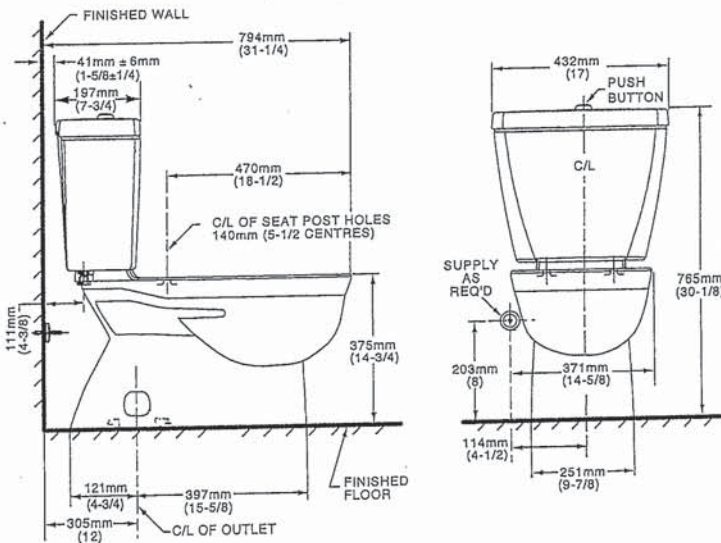

NOTES:
THIS TOILET IS DESIGNED TO ROUGH-IN AT A MINIMUM DIMENSION OF 305MM (12") FROM FINISHED WALL TO C/L OF OUTLET.
SUPPLY NOT INCLUDED WITH FIXTURE AND MUST BE ORDERED SEPARATELY.
* DIMENSION SHOWN FOR LOCATION OF SUPPLY IS SUGGESTED.
FOR ADDITIONAL INFORMATION REFER TO INSTALLATION INSTRUCTIONS SUPPLIED.
IMPORTANT: Dimensions of fixtures are nominal and may vary within the range of tolerance established by ANSI Standard A112.19.2
These measurements are subject to change or cancellation. No responsibility is assumed for use of superseded or voided pages.

UPGRADED VALUE ADDED FEATURES AT NO EXTRA CHARGE

P.T.
J-T

MOEN®

Specifications

DESCRIPTION

- Metal construction with various finishes identified by suffix
- 16" long 3/8" tubing connections
- Includes metal or 50/50 pop-up type waste assembly where noted

OPERATION

- Pivot action lever style handle
- Temperature controlled through 180° degree arc of handle travel

FLOW

- Flow is limited to 1.5 gpm max (5.7L/min) at 60 psi

CARTRIDGE

- 1225 cartridge design
- Nonmetallic/nonferrous and stainless steel material
- Can accommodate reversed piping and back to back installations

STANDARDS

- Third party certified to WaterSense®, CSA B-125.1, ASME A112.18.1 and all applicable requirements referenced therein including NSF61/9
- Complies with California Proposition 65 and with the Federal Safe Drinking Water Act
- ADA  for lever handle

WARRANTY

- Lifetime limited warranty against leaks, drips and finish defects to the original consumer purchaser
- 5 year warranty if used in commercial installations

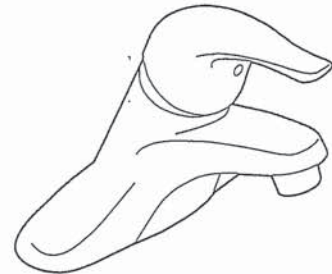

CHATEAU®
Single-Handle Lavatory Faucet

with Metal Waste Assembly

Model: L4625 series

L4631BC

Bulk Packed (12 per carton):

L64624 series

with 50/50 Waste Assembly

Bulk Packed (12 per carton):

L64625 series

Less Waste

Bulk Packed (12 per carton):

L64600 series

NOTE: THIS FAUCET IS DESIGNED TO BE
INSTALLED THRU 3-1" DIA. HOLES, 2" ON CENTER

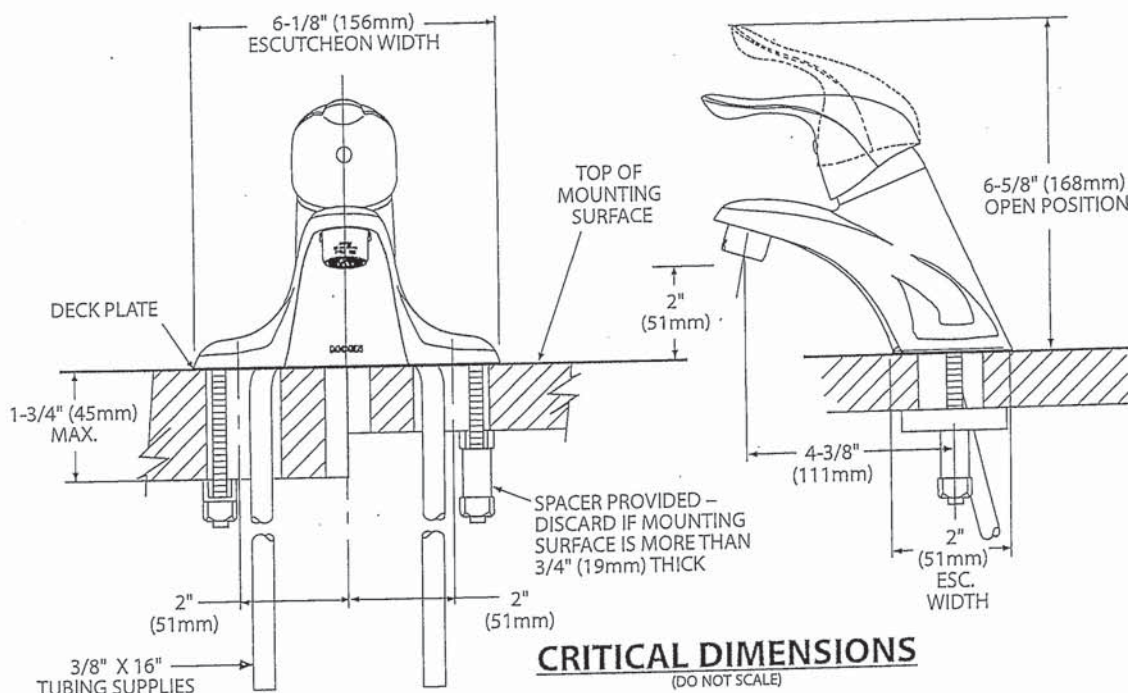

CRITICAL DIMENSIONS
(DO NOT SCALE)

FOR MORE INFORMATION CALL: 1-800-BUY-MOEN
www.moen.com

017
J-T



Buy it for looks. Buy it for life.®

There is more than 1 version of this model.
Page down to identify the version you have.

DESCRIPTION

- Metal construction with various finishes identified by suffix
- Includes non-metallic showerhead, arm, flange and non-metallic diverter tub spout

OPERATION

- Handle operates counterclockwise through a 270° arc with off at 6 o'clock and maximum hot at the 9 o'clock position. Shut off in clockwise direction
- Adjustable temperature limit stop to control maximum hot water temperature
- Pressure balancing mechanism maintains selected discharge temperature to $\pm 3^\circ$

FLOW

- Showerhead is limited to 2.5 gpm (9.5 L/min) at 80 psi
- EP suffix models are limited to 1.75 gpm (6.6 L/min) at 80 psi
- NH suffix models contain no showerhead

CARTRIDGE

- 1222 cartridge design
- Accommodates back to back installations
- Nonmetallic/nonferrous and stainless steel material

STANDARDS

- Third party certified to meet ASME A112.18.1/CSA B125.1 and all applicable requirements referenced therein
- EP suffix models are third party certified to WaterSense®

- ADA  for lever handle

WARRANTY

- Lifetime limited warranty against leaks, drips and finish defects to the original consumer purchaser
- 5 year warranty if used in commercial installations

Specifications



CHATEAU® POSI-TEMP® Single-Handle Tub/Shower Trim Kit

Models: TL181 series - valve trim only
(Bulk Packed 12 per carton)
TL182 series - shower trim only
(Bulk Packed 12 per carton)
TL183 series - tub/shower trim
(Bulk Packed 12 per carton)

Valves: 62300 series
2500 series

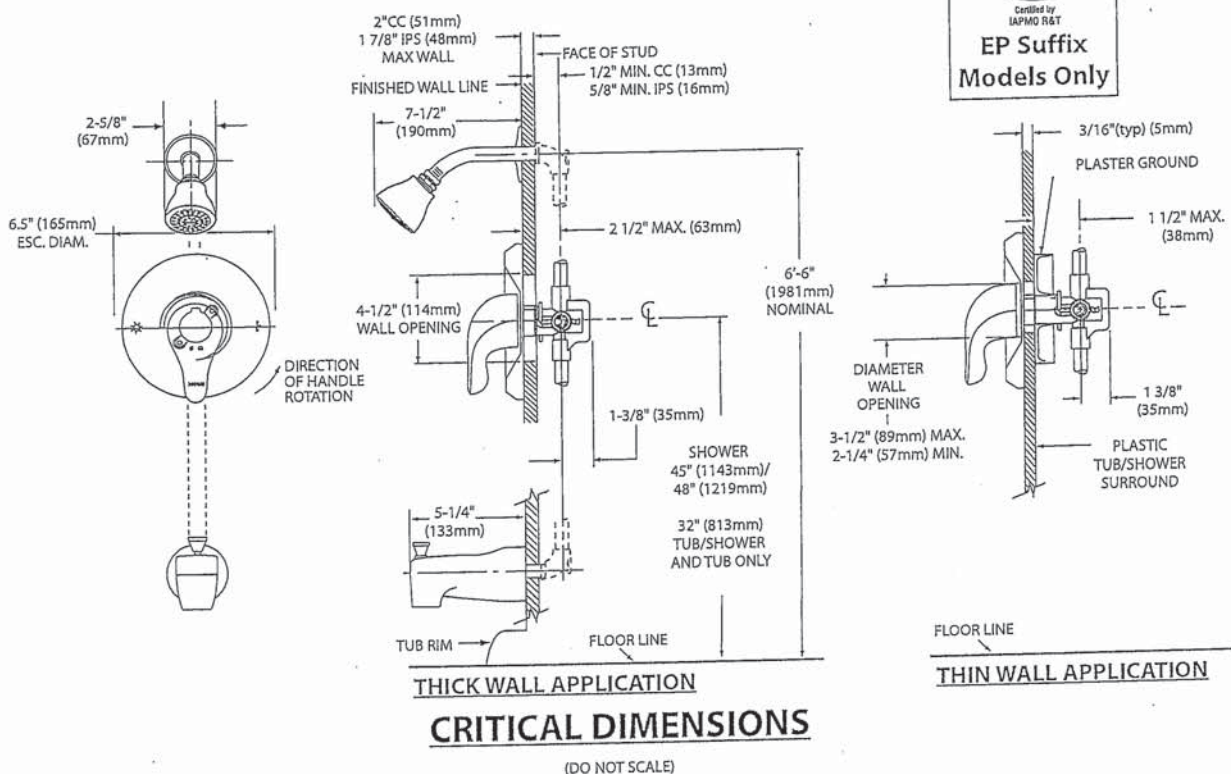

DIT
JIT



Specifications

DESCRIPTION

- Metal construction with various finishes identified by suffix

OPERATION

- Lever style handles with hot and cold color indicator
- Rotate hot side handle counterclockwise to open (clockwise to close) and the cold side handle (clockwise to open) and (counterclockwise to close)

STANDARDS

- Third party certified to: ASME A112.18.1/CSA B-125.1, and all applicable requirements referenced therein
- ADA  for lever handles

WARRANTY

- Lifetime limited warranty against leaks, drips and finish defects to the original homeowner
 - 10 year limited warranty when used in a multi-family installation
 - 5 year limited warranty when used in a commercial installation
- Visit www.moen.com/support for complete details and limitations

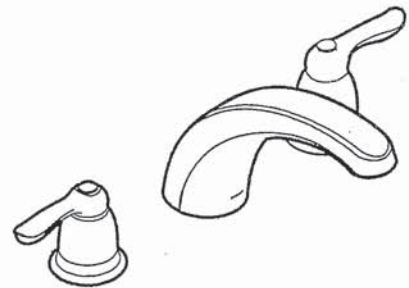

CHATEAU®

Two-Handle Garden Tub Trim

Models: T994 series

Valves: 4792, 4793, 4794, 4796, 4797, 4798

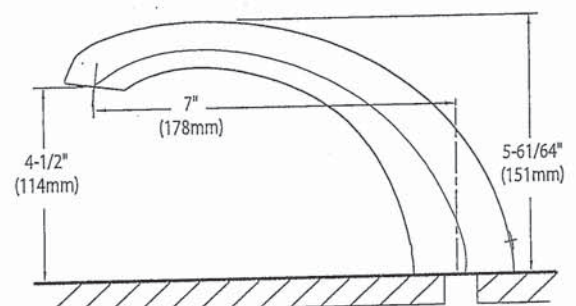
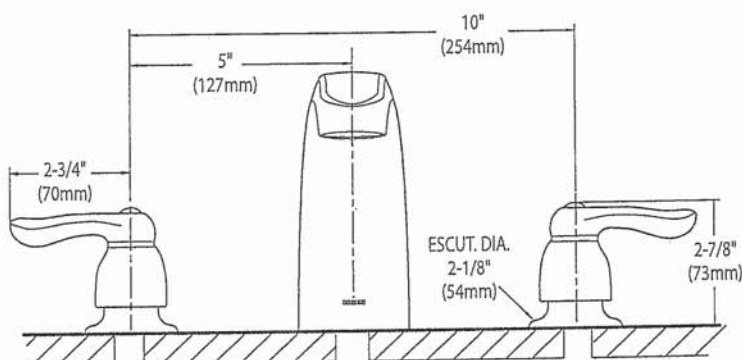

CRITICAL DIMENSIONS

(DO NOT SCALE)

SC(B)519 | ALITO Collection



Baffle Filter

Wall Mount

Strong and sturdy with attractive lines and an imposing frame, the SC(B)519 is fitted with a time-delay OFF feature up to nine minutes, a 550 CFM fan, two bright front mounted LED lights and a digital three-speed push button control panel.

Green Features



3 Speed Push Button Control Panel



Long-Lasting LED Lights



Time-Delay OFF Feature



Grease Cup



Model	Colour	Ducting	Filters	Size	CFM
SCB51936	Stainless Steel	6"	Baffle	36"	550

SC(B)519 | ALITO Collection



Features

- Wall mount range hood
- 6” round duct adapter
- Non-stick aluminum fan blades
- 3 speed push button control
- 2 LED lights (2 x 1.4W, 4000K)
- Quick release aluminum mesh filters
- Standard chimney fits up to 9 ft. ceiling
- Up to 9 minutes time-delay OFF feature
- Plug-in connection

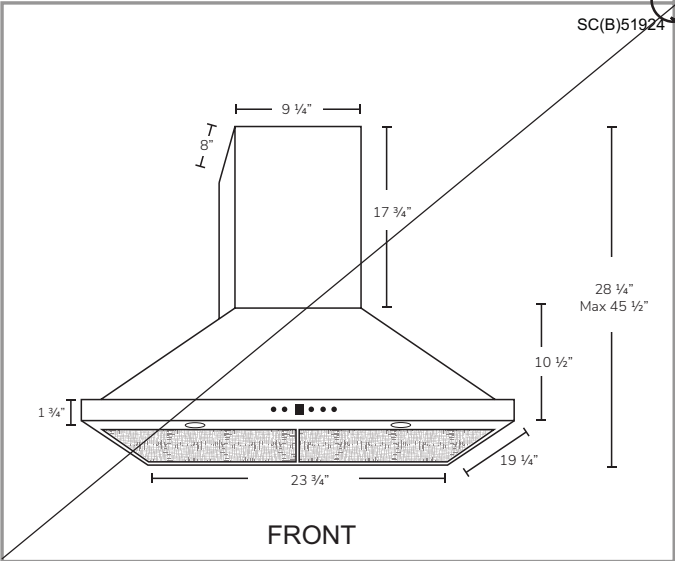
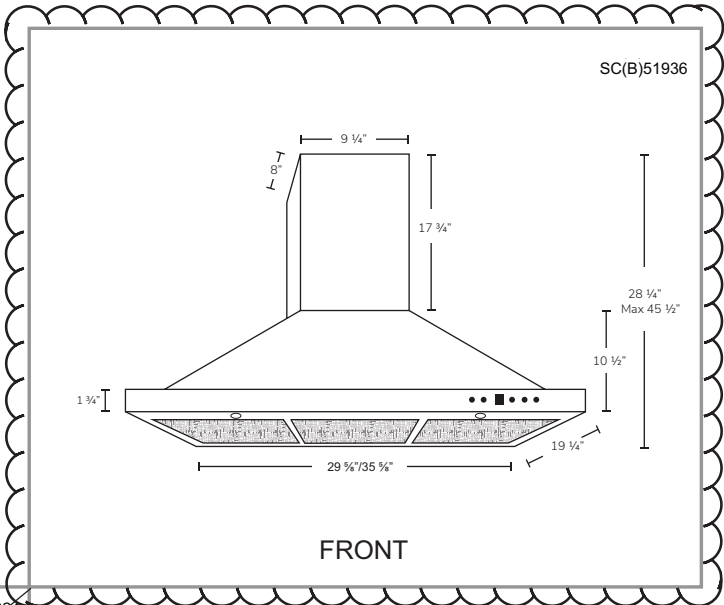

Options

- Filters:

SCB519 - Quick Release Stainless Steel Baffle Filters
- Chimney Flues:
A1.CH10 - short (7'-8' ceilings)
A1.CH18 - standard (8'-9' ceilings)
A1.CH30 - extended (9'-11' ceilings)
- Widths: 24", 30", 36"

Specifications

- | | | |
|--|--|--|
| <ul style="list-style-type: none">▪ Air Flow Volume: 550 CFM▪ Electrical Connection: 120 V/60 Hz▪ Power Consumption: 300 Watts | <ul style="list-style-type: none">▪ Current: 2.5 Amps▪ Fan Speed: 1599 RPM▪ Fan Type: Centrifugal Blower | <ul style="list-style-type: none">▪ Finishes: Stainless Steel▪ Ducting: 6" Round▪ Noise Level: Min. 2 Sones
Max. 6 Sones |
|--|--|--|



36" Counter-Depth 3-Door Refrigerator

500 Series – Stainless Steel B36CD50SNS



B36CD50SNS
Stainless Steel

Also available in:

Black Stainless Steel
B36CD50SNB

Introducing the QuickIcePro System™, industry's fastest refrigerator ice maker.¹ Enjoy freshly filtered ice that's replenished fast.

Features & Benefits

The Bosch QuickIcePro System offers rapid ice replenishment, producing up to 12 lbs of ice per day,² ensuring ample ice availability

UltraClarityPro™ water filter reduces >99.9% of sediment that may be found in your water and ice, including harsh elements like chlorine and chloramine.

With Home Connect™, remotely control and monitor your appliance to efficiently manage your day.

General Properties	
Full 69" height and true counter depth for built-in appearance	Yes
Easy Clean Stainless Steel	Yes
Lighting	Recessed LED light bars
Number of evaporators	2
Defrost process refrigerator section	Frost-free
Number of shelves – refrigerator	5
Adjustable shelves – refrigerator	4 half-width
Shelf material – refrigerator	Tempered glass
Type of shelves – refrigerator	Frameless split shelves with metal trim
Ice maker	Yes
Water filter	UltraClarityPro™
External water and ice dispenser	Yes
Gallon storage bins	3
Humidity control compartments	2
Full width drawer	1
Touch control panel	Yes
AirFresh® filter	Yes
Ethylene filter	Yes
MultiAirFlow™	Yes
Stainless steel back wall	Yes
Defrost process freezer section	Automatic
Number of drawers – freezer	2
Wi-Fi enabled	Yes, Home Connect™ app

Capacity	
Total capacity (cu. ft.)	20.8
Refrigerator capacity (cu. ft.)	14.8
Freezer capacity (cu. ft.)	6
Technical Details	
Current (A)	15 A
Volts (V)	115 V
Frequency (Hz)	60 Hz
Power cord length (in.)	91
Plug type	120V-3 prong
Dimensions & Weight	
Appliance dimensions with hinges, handles and doors (HxWxD) (in.)	70"* x 35 5/8" x 31 1/8"
Appliance dimensions without hinges and doors (HxWxD) (in.)	69 1/2" x 35 5/8" x 24"***
Appliance dimensions with hinges and doors, no handles (HxWxD)(in.)	70"* x 35 5/8" x 28 3/4"
Required cutout size (HxWxD) (in.)	70" x 36" x 25"
Net weight (lbs)	350 lbs
Efficiency	
Energy consumption (kWh/yr)	570
ENERGY STAR® qualified	Yes – Tier 1



¹Based on single ice maker production rates during a 24-hour period, measured per IEC standard and manufacturer user’s manuals, for brands identified in US and Canada TraQline as freestanding French door bottom mount refrigerators. Results may vary depending on operating conditions.
²Based on filling 8 oz glasses.
*When leveling legs are fully extended, add 5/8" to overall height, total 70 5/8".
**The cutout depth of 25" includes the required 1" airflow. The electrical covers on the back of unit do not require additional depth.
Accessories: To purchase Bosch accessories, cleaners & parts please visit www.bosch-home.com/us/store or call 1-800-944-2904 (Mon to Fri 5 am to 6 pm PST, Sat 6 am to 3 pm PST).
Notes: All height, width and depth dimensions are shown in inches. BSH reserves the absolute and unrestricted right to change product materials and specifications, at any time, without notice. Consult the product’s installation instructions for final dimensional data and other details prior to making cutout.
Warranties: Please see Use & Care manual or Bosch website for statement of limited warranty.
For more information on our entire line of products, go to www.bosch-home.com/us or call 1-800-944-2904
© BSH Home Appliances Corporation. All rights reserved. Bosch is a registered trademark of Robert Bosch GmbH.

36" Counter-Depth 3-Door Refrigerator

800 Series – Stainless Steel B36CD50SNS



Installation Details

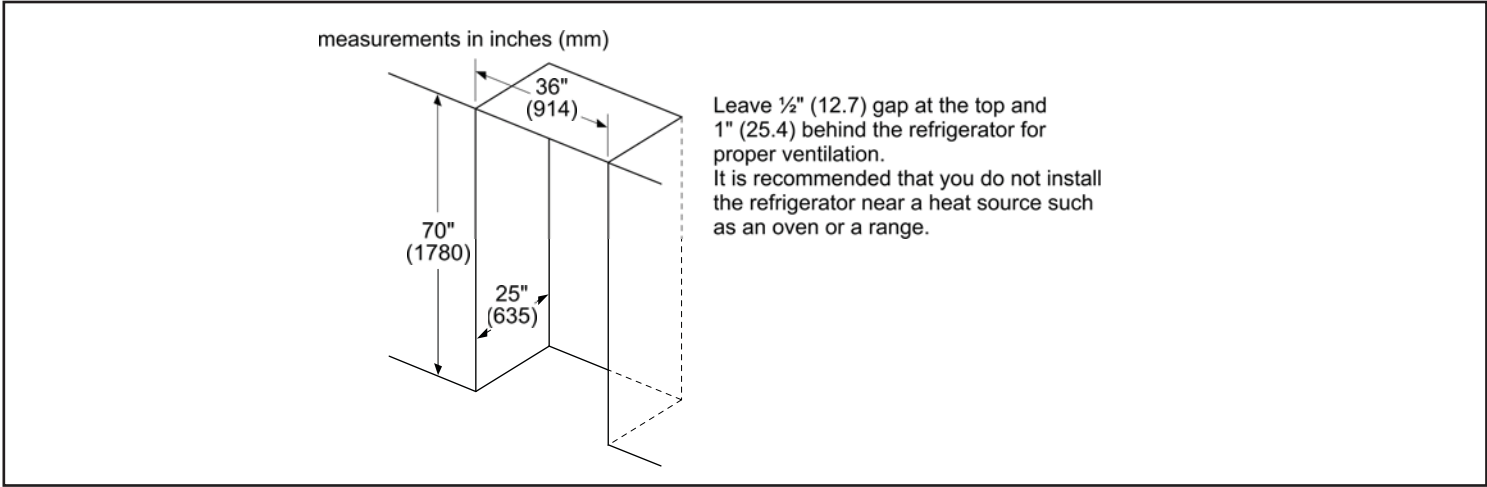
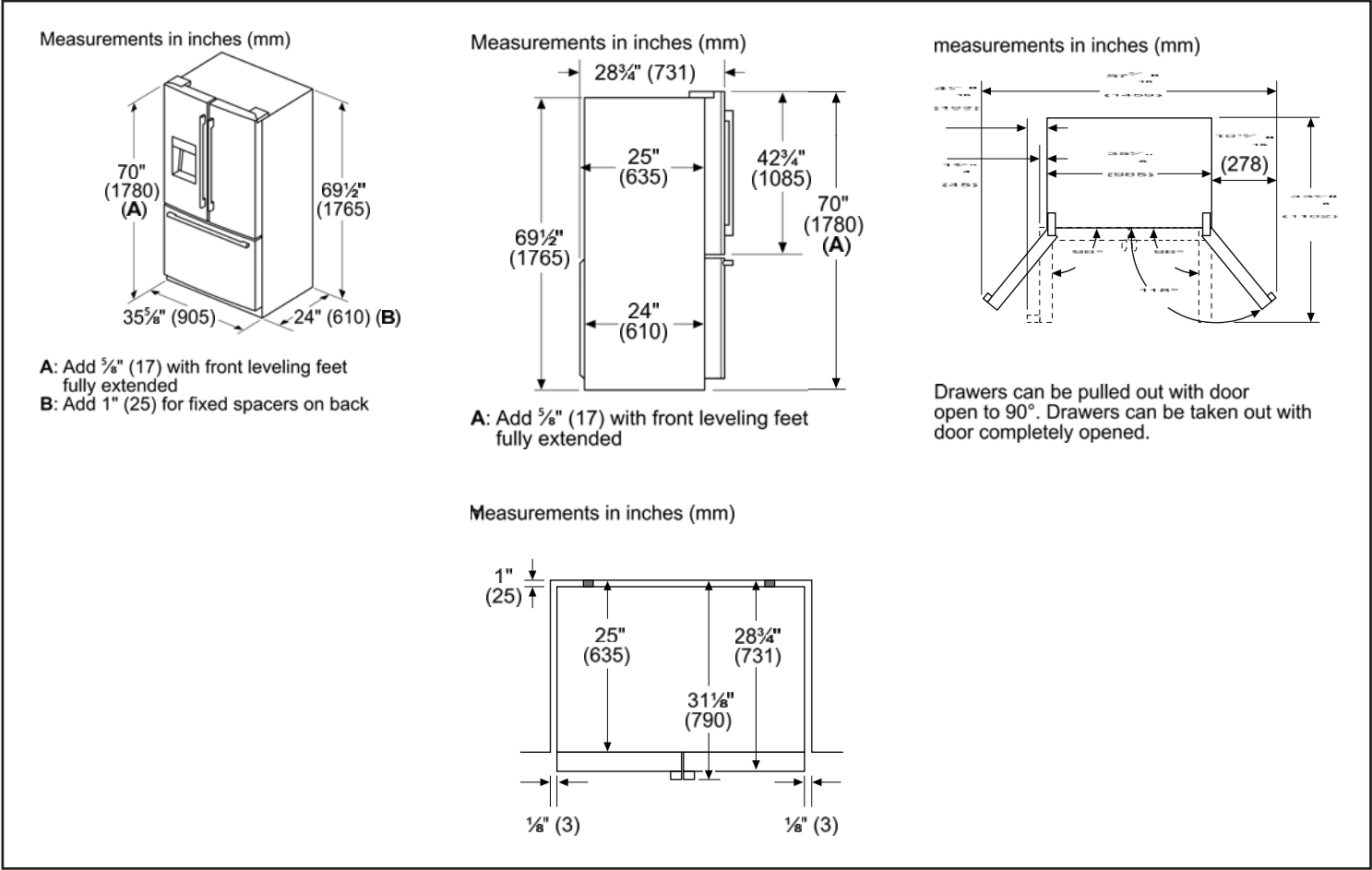

Accessories: To purchase Bosch accessories, cleaners & parts please visit www.bosch-home.com/us/store or call 1-800-944-2904 (Mon to Fri 5 am to 6 pm PST, Sat 6 am to 3 pm PST).

Notes: All height, width and depth dimensions are shown in inches. BSH reserves the absolute and unrestricted right to change product materials and specifications, at any time, without notice. Consult the product's installation instructions for final dimensional data and other details prior to making cutout.

Warranties: Please see Use & Care manual or Bosch website for statement of limited warranty.

For more information on our entire line of products, go to www.bosch-home.com/us or call 1-800-944-2904

© BSH Home Appliances Corporation. All rights reserved. Bosch is a registered trademark of Robert Bosch GmbH.

36" Electric Cooktop

500 Series – Black Frameless NEM5666UC

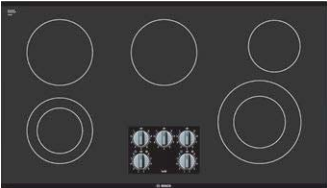

NEM5666UC
Black

The 500 Series electric cooktop is sleek in design, and features optimal temperature control for better cooking results.

Features & Benefits
Precise temperature control for better cooking results.
Ceramic glass surface makes cooking and cleaning especially easy.
Residual heat indicator – warns if cooktop is warm or hot.
Push-to-turn control knobs.
Dual element offers the capability to use multiple pan sizes.

General Properties	
Knob material	Plastic
Element Performance	
Power of Front Left heating element	1,700 / 700 W
Power of Back Left heating element	1,800 W
Power of Center heating element	1,800 W
Power of Back Right heating element	1,200 W
Power of Front Right heating element	2,500 / 1,100 W
Element Size	
Dimension of Front Left heating element	7", 5"
Dimension of Back Left heating element	7"
Dimension of Center heating element	7"
Dimension of Back Right heating element	6"
Dimension of Front Right heating element	9", 6"
Technical Details	
Watts	9,000 W
Circuit breaker	40 A
Volts	208-240 V
Frequency	60 Hz
Plug type	No plug
Energy source	Electric

Dimensions & Weight	
Overall appliance dimensions (HxWxD)	4" x 37" x 21 1/4"
Required cutout size (HxWxD)	4" x 34 7/8" x 20"
Minimum distance from counter front	2 1/4"
Minimum distance from rear wall	2"
Net weight	30 lbs
Accessories – Optional	



HEZ390210
8" AutoChef® pan



HEZ390220
9" AutoChef® pan



HEZ390230
10" AutoChef® pan



Accessories: To purchase Bosch accessories, cleaners & parts please visit www.bosch-home.com/us/store or call 1-800-944-2904 (Mon to Fri 5 am to 6 pm PST, Sat 6 am to 3 pm PST).

Notes: All height, width and depth dimensions are shown in inches. BSH reserves the absolute and unrestricted right to change product materials and specifications, at any time, without notice. Consult the product's installation instructions for final dimensional data and other details prior to making cutout.

Warranties: Please see Use & Care manual or Bosch website for statement of limited warranty.

For more information on our entire line of products, go to www.bosch-home.com/us or call 1-800-944-2904

© BSH Home Appliances Corporation. All rights reserved. Bosch is a registered trademark of Robert Bosch GmbH.

36" Electric Cooktop

500 Series – Black Frameless NEM5666UC



Installation Details

Measurements in inches (mm)

A: Min. distance from the cooktop cut-out to the wall
B: Max. recessed depth
C: Min. distance between the surface of the cooktop and the underside of the ventilation hood
This distance can be smaller, check installation instructions of ventilation hood
D: Min. distance from the cooktop cut-out to the side wall

Installation above Wall Ovens

Measurements in inches (mm)
30" (762 mm) Built-in oven – under electric cooktop

A: Cooktop
B: Built-in oven
C: Cooktop conduit fitting
D: Dimensions based on standard countertop height: 36" (914 mm) with 4 3/4" (121 mm) toe kick including base plate
The built-in oven can be installed below the electric cooktop as long as there is no contact between the bottom of the cooktop and the top of the oven

Measurements in inches (mm)

A: Depth from back wall
B: Cabinet
C: Hood depth
D: Combustible surface centered over cooktop
E: Above counter to combustible surface
F: Left side
G: Rear wall
H: Right side

measurement in inches (mm)

Accessories: To purchase Bosch accessories, cleaners & parts please visit www.bosch-home.com/us/store or call 1-800-944-2904 (Mon to Fri 5 am to 6 pm PST, Sat 6 am to 3 pm PST).

Notes: All height, width and depth dimensions are shown in inches. BSH reserves the absolute and unrestricted right to change product materials and specifications, at any time, without notice. Consult the product's installation instructions for final dimensional data and other details prior to making cutout.

Warranties: Please see Use & Care manual or Bosch website for statement of limited warranty.

For more information on our entire line of products, go to www.bosch-home.com/us or call 1-800-944-2904

© BSH Home Appliances Corporation. All rights reserved. Bosch is a registered trademark of Robert Bosch GmbH.

30" Speed Combination Oven

800 Series – Stainless Steel HBL8753UC



HBL8753UC
Stainless Steel

Also available in:
Black HBL8743UC
Stainless Steel

Bosch speed combination ovens create an all-in-one cooking center with an upper speed oven and a Convection Pro oven below.

Features & Benefits

2-in-1 microwave and convection oven with 9 SpeedChef® programs to simplify cooking with fast results.

Convection Pro combines a third heating element with a back fan for even browning and time savings by using multiple racks at one time.

Oven is equipped with a self-cleaning cycle that easily cleans itself via 2, 3, and 4 hour cycle options.

Download the Home Connect® app to remotely monitor and control your Bosch wall oven with your smart phone or tablet.

General Properties	
Home Connect® – lower cavity (WiFi enabled)	Yes
Oven modes – upper cavity	Speed oven; 12 Auto Programs (including Auto Defrost, Melt Butter, Soften Ice Cream, Pizza), 9 Sensor Cook Programs, 9 SpeedChef® Programs, Hi & Lo Broil, Convection Multi-Rack, Keep Warm, Frozen Foods
Oven modes – lower cavity	Bake, Variable Broil (hi & low), Roast, Warm, Sabbath, Proof Dough, Convection Bake, Convection Broil, Convection Roast, Pizza, Convection Multi-Rack, Convection Conversion, Temperature Probe, Fast Preheat
Cleaning type – lower	Self Clean
Telescopic rack	1
Illumination type	LED (Upper) / Halogen (Lower)
Interior lights	1 Upper / 2 Lower
Oven Performance	
Microwave power – upper cavity	1000 W
Bake / broil element – upper cavity	600 / 1,750 W
Convection element – upper cavity	1,700 W
Bake / broil element – lower cavity	2,400 / 3,800 W
Convection element – lower cavity	2,000 W
Technical Details	
Watts	9,600 W
Circuit breaker	40 A
Volts; Frequency	240 / 208 V; 60 Hz
Power cord length	60"
Plug type	Fixed Connection, No Plug
Energy source	Electric

Dimensions & Weight	
Overall appliance dimensions (HxWxD)	49" x 29 3/4" x 24 1/2"
Required cutout size – Standard (HxWxD)	48 5/8" x 28 1/2" x 23 1/2"
Required cutout size – Flush (HxWxD)	49 1/8" x 30" x 24 1/2"
Speed oven cavity size – upper	1.6 cu. ft.
Overall upper speed oven interior dimensions (HxWxD)	9 7/8" x 16 1/2" x 16 1/2"
Metal turntable diameter	14 1/8" dia.
Ceramic tray diameter	13 3/4" dia.
Rack – rectangular cookware max. – upper	15" x 12"
Oven cavity size – lower	4.6 cu. ft.
Overall lower oven interior dimensions (HxWxD)	17 13/16" x 24 1/8" x 18"
Usable lower oven interior dimensions (HxWxD)	12 1/4" x 23 1/4" x 15 1/4"
Net weight	259 lbs

Accessories – Included

Upper Oven: Metal Turntable, Square rack, Ceramic Cooking Tray
Lower Oven: 1 Telescopic and 2 Standard Oven Racks, Temperature Probe

Accessories – Optional

HEZTR301
30" Telescopic Rack

00449757
Broiler Pan

00798845
30" Flat Rack



Accessories: To purchase Bosch accessories, cleaners & parts please visit www.bosch-home.com/us/store or call 1-800-944-2904 (Mon to Fri 5 am to 6 pm PST, Sat 6 am to 3 pm PST).

Notes: All height, width and depth dimensions are shown in inches. BSH reserves the absolute and unrestricted right to change product materials and specifications, at any time, without notice. Consult the product's installation instructions for final dimensional data and other details prior to making cutout.

Warranties: Please see Use & Care manual or Bosch website for statement of limited warranty.

For more information on our entire line of products, go to www.bosch-home.com/us or call 1-800-944-2904

© BSH Home Appliances Corporation. All rights reserved. Bosch is a registered trademark of Robert Bosch GmbH.

30" Speed Combination Oven

800 Series – Stainless Steel HBL8753UC



Installation Details

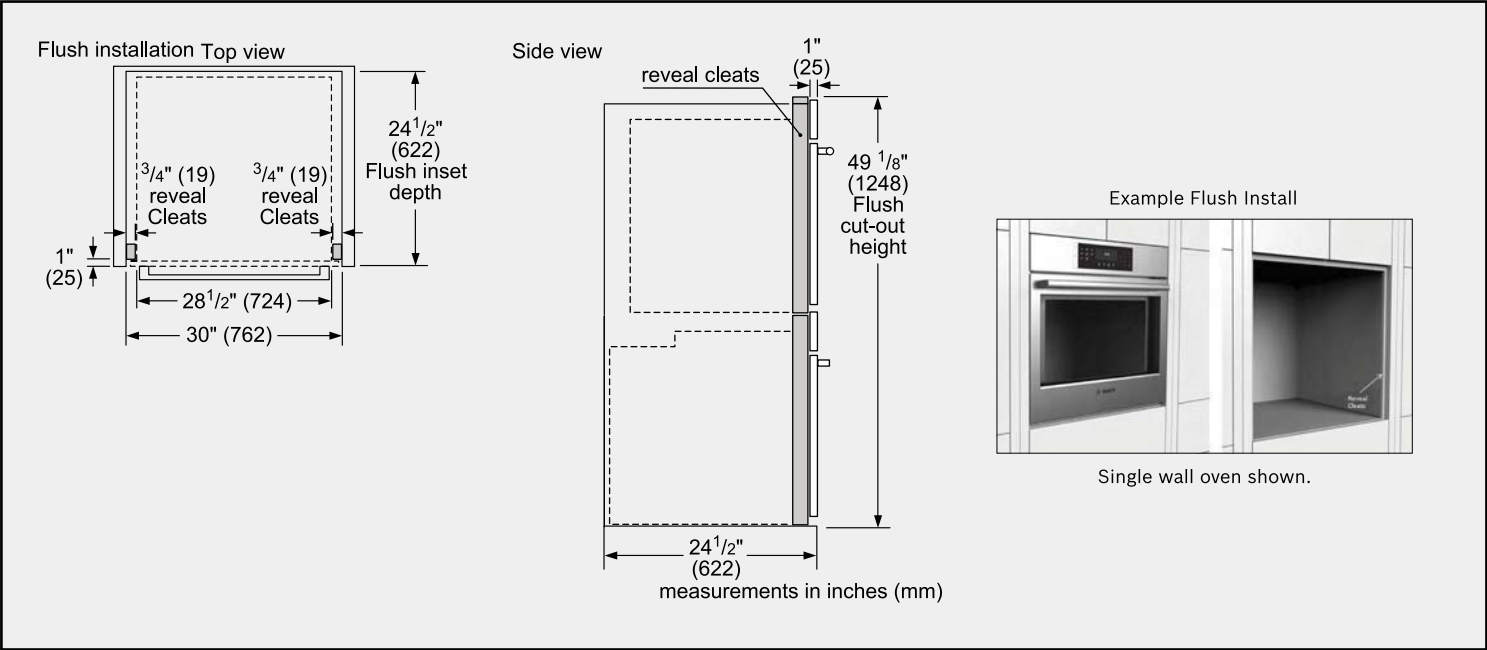
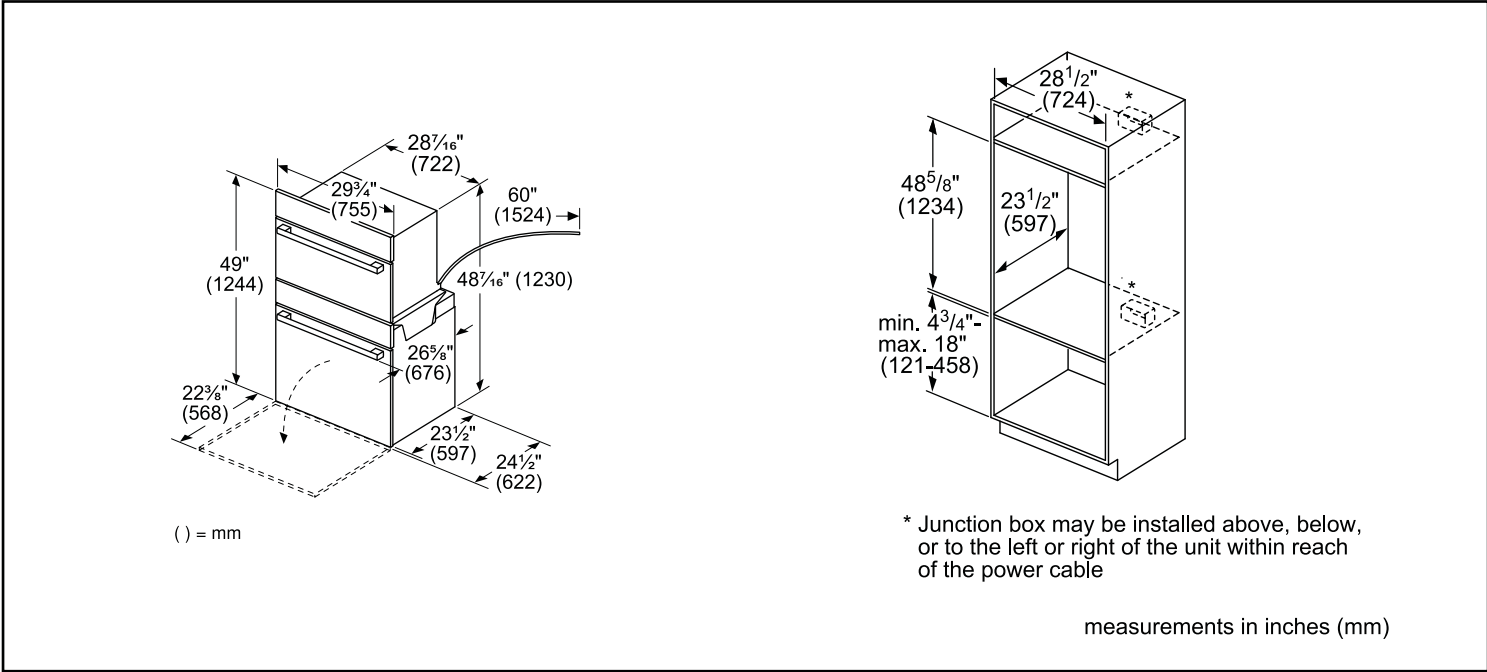

Accessories: To purchase Bosch accessories, cleaners & parts please visit www.bosch-home.com/us/store or call 1-800-944-2904 (Mon to Fri 5 am to 6 pm PST, Sat 6 am to 3 pm PST).

Notes: All height, width and depth dimensions are shown in inches. BSH reserves the absolute and unrestricted right to change product materials and specifications, at any time, without notice. Consult the product's installation instructions for final dimensional data and other details prior to making cutout.

Warranties: Please see Use & Care manual or Bosch website for statement of limited warranty.

For more information on our entire line of products, go to www.bosch-home.com/us or call 1-800-944-2904

© BSH Home Appliances Corporation. All rights reserved. Bosch is a registered trademark of Robert Bosch GmbH.

30" Speed Combination Oven

800 Series – Stainless Steel HBL8753UC



Installation Details

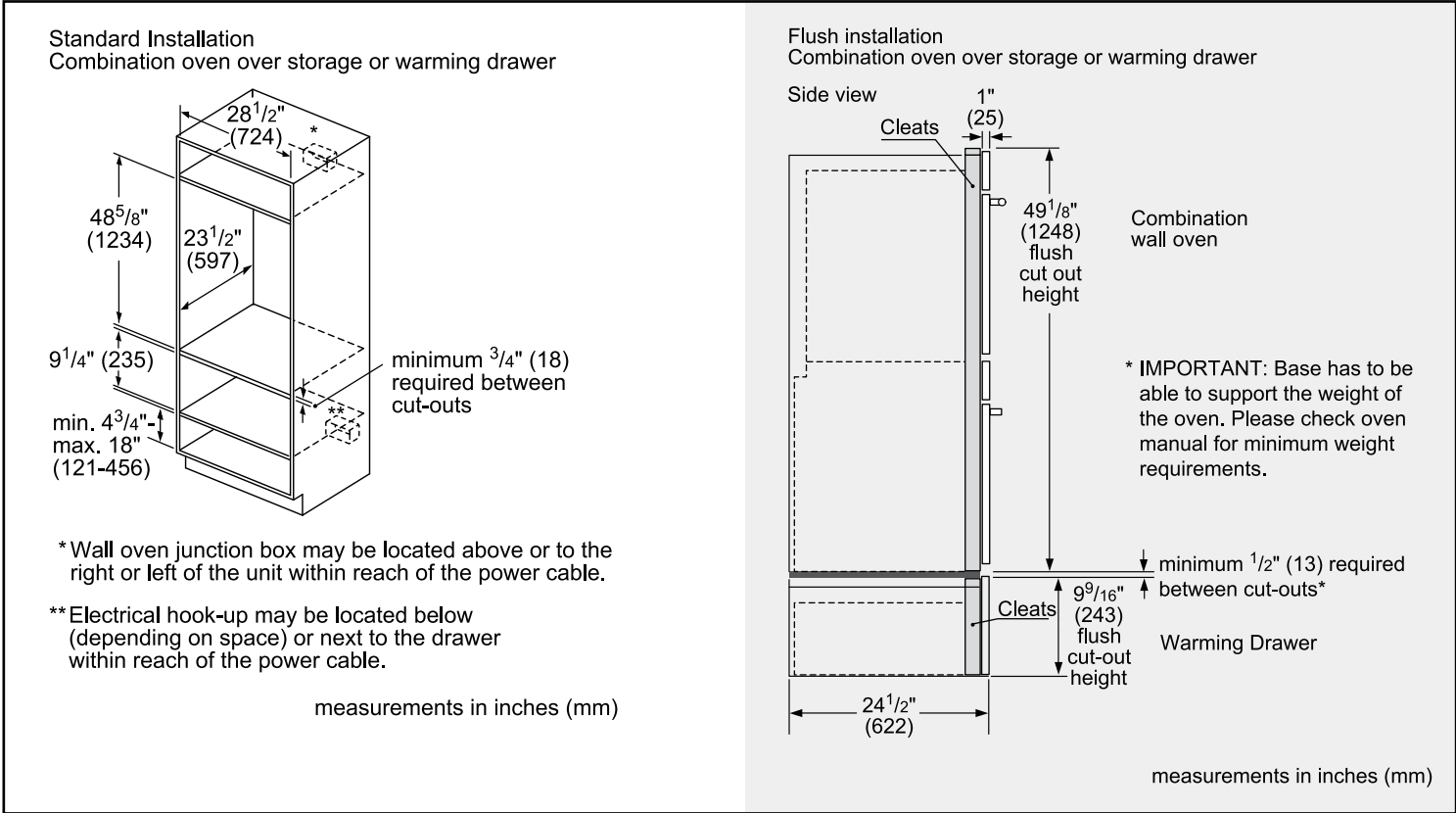

Accessories: To purchase Bosch accessories, cleaners & parts please visit www.bosch-home.com/us/store or call 1-800-944-2904 (Mon to Fri 5 am to 6 pm PST, Sat 6 am to 3 pm PST).

Notes: All height, width and depth dimensions are shown in inches. BSH reserves the absolute and unrestricted right to change product materials and specifications, at any time, without notice. Consult the product's installation instructions for final dimensional data and other details prior to making cutout.

Warranties: Please see Use & Care manual or Bosch website for statement of limited warranty.

For more information on our entire line of products, go to www.bosch-home.com/us or call 1-800-944-2904

© BSH Home Appliances Corporation. All rights reserved. Bosch is a registered trademark of Robert Bosch GmbH.

24" Recessed Handle Dishwasher

300 Series – Stainless Steel SHEM63W55N



SHEM63W55N
Stainless Steel

Also available in:
White SHEM63W52N
Black SHEM63W56N

The 3rd rack provides the perfect space for silverware and large utensils while its V shape leaves room below for taller items.

Features & Benefits

44 dBA: dishwasher runs quietly so your kitchen conversations aren't interrupted.

With PrecisionWash®, intelligent sensors and precision spray arms target every item of every load, so dishes come out sparkling clean every time.

The AquaStop® leak protection system contains leaks through a precisely engineered system. If a leak occurs, the system contains it by shutting down operation and pumping out water. So you have the ultimate peace of mind whether you are away or at home.

General Properties	
Number of wash cycles	5
Number of options	4
dBA	44
Drying system	PureDry
Third rack	Standard 3rd Rack
Rack adjustability	Rackmatic®
Tub material	Stainless Steel
Control type	Buttons
Concealed water heating element	Yes
Leak protection system	24/7 AquaStop®
NSF®-certified* sanitize option	Yes
Water softener	No
Five-level wash	Yes
ChildLock	Yes
Special features	Extra Dry Option
Efficiency	
Water usage per cycle	3.5
Energy efficiency class	Tier 1
ENERGY STAR® qualified	Yes
Total annual energy consumption (kWh)	269
Total annual water consumption (g)	623.5
Capacity	
Number of place settings	16

Technical Details	
Watts (W)	1440 W
Current (A)	12 Amps
Volts (V)	120 V
Frequency (Hz)	60 Hz
Power cord full length	67"
Power cord install length from edge of unit when facing the door (in)**	Left – 45" Right – 56"
Minimum water pressure (lb/sin)	14
Length outlet hose (in)	79"
Dimensions & Weight	
Overall appliance dimensions (HxWxD) (in)	33 7/8" x 23 9/16" x 23 3/4"
Required cutout size (HxWxD) (in)	33 7/8" x 23 5/8" x 24"
Adjustable feet	Yes
Net weight (lbs)	91 lbs
Accessories—Optional	
Junction Box	SMZPCJB1UC
Bosch Dishwasher Water Supply Hose	SMZSH002UC
Drain Hose Extension Kit	SGZ1010UC
Dishwasher Accessory Kit	SMZ5000
Anti-Tarnish Silverware Cassette	SMZ5002UC
Edge Protector + Power Cord Clip Install Kit	SMZEPCC1UC



*Certification to NSF/ANSI Standard 184 for residential dishwashers

**September 2020 running production change to remove adhesive routing clips for power cord. These clips and the edge protector are now included in the dishwasher accessory kit # SMZEPCC1UC.

Accessories: To purchase Bosch accessories, cleaners & parts please visit www.bosch-home.com/us/store or call 1-800-944-2904 (Mon to Fri 5 am to 6 pm PST, Sat 6 am to 3 pm PST).

Notes: All height, width and depth dimensions are shown in inches. BSH reserves the absolute and unrestricted right to change product materials and specifications, at any time, without notice. Consult the product's installation instructions for final dimensional data and other details prior to making cutout.

Warranties: Please see Use & Care manual or Bosch website for statement of limited warranty.

For more information on our entire line of products, go to www.bosch-home.com/us or call 1-800-944-2904

© BSH Home Appliances Corporation. All rights reserved. Bosch is a registered trademark of Robert Bosch GmbH.

24" Recessed Handle Dishwasher

300 Series – Stainless Steel SHEM63W55N



Installation Details

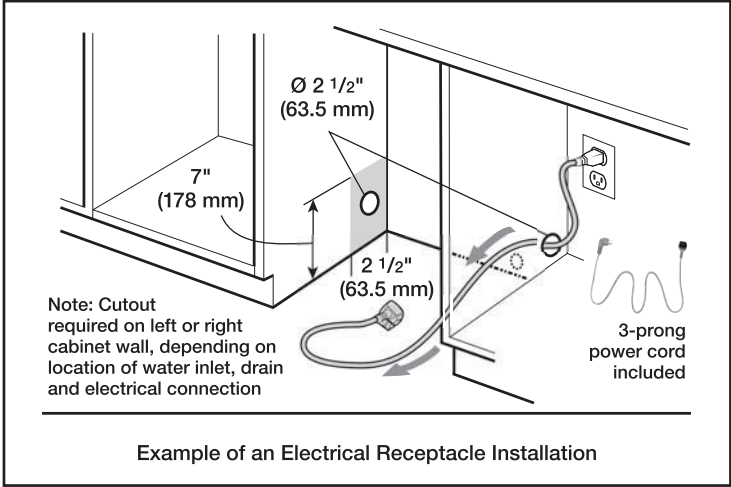
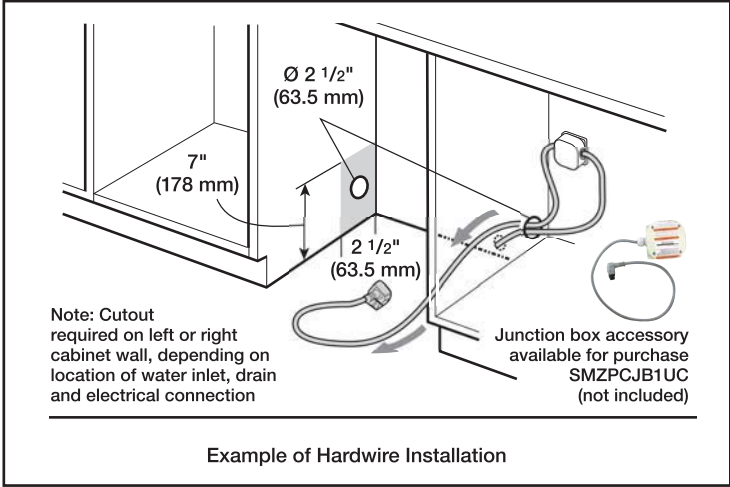
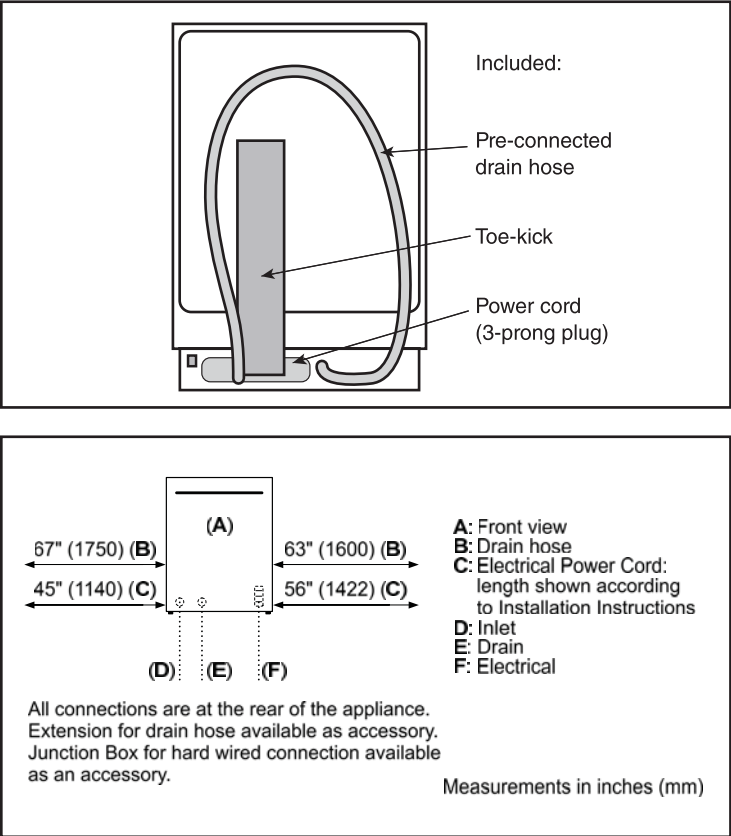
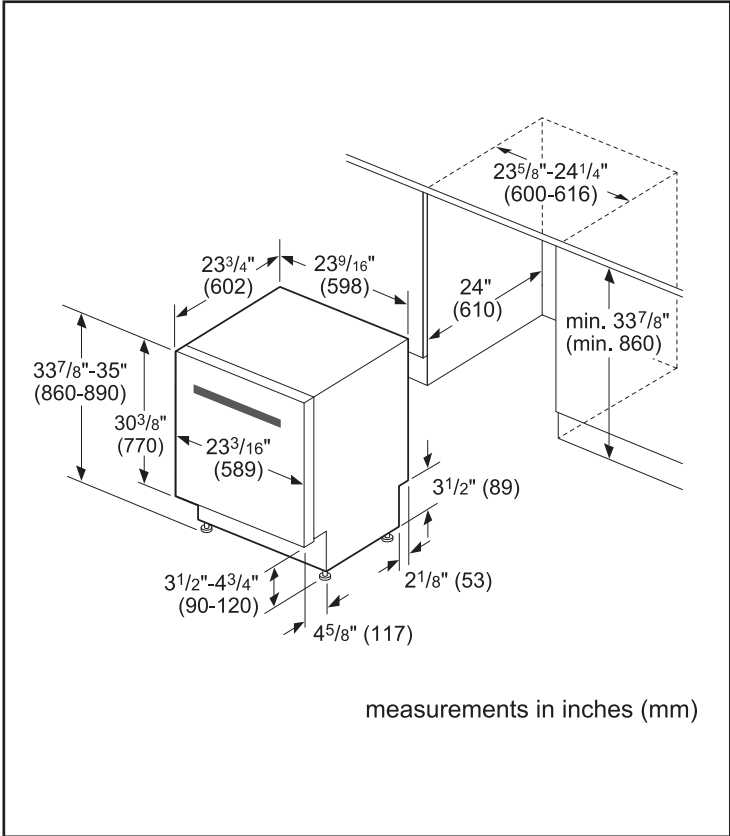

Accessories: To purchase Bosch accessories, cleaners & parts please visit www.bosch-home.com/us/store or call 1-800-944-2904 (Mon to Fri 5 am to 6 pm PST, Sat 6 am to 3 pm PST).

Notes: All height, width and depth dimensions are shown in inches. BSH reserves the absolute and unrestricted right to change product materials and specifications, at any time, without notice. Consult the product's installation instructions for final dimensional data and other details prior to making cutout.

Warranties: Please see Use & Care manual or Bosch website for statement of limited warranty.

For more information on our entire line of products, go to www.bosch-home.com/us or call 1-800-944-2904

© BSH Home Appliances Corporation. All rights reserved. Bosch is a registered trademark of Robert Bosch GmbH.

24" Recessed Handle Dishwasher

300 Series – Stainless Steel SHEM63W55N



Installation Details

Non-metallic tie

min 33" (84 cm)
max 43" (110 cm)

Remove plug

min 33" (84 cm)
max 43" (110 cm)

Note: Plumbing installations will vary - refer to local codes. Drain hose included is 79" (201 cm) and can be extended to a maximum of 155 3/4" (396 cm).

Always use the approved drain hose extension kit (SGZ1010UC).

Ensure a portion of the drain hose is raised between min. 33" (84 cm) and max. 43" (110 cm) above the cabinet floor.

Accessories: To purchase Bosch accessories, cleaners & parts please visit www.bosch-home.com/us/store or call 1-800-944-2904 (Mon to Fri 5 am to 6 pm PST, Sat 6 am to 3 pm PST).

Notes: All height, width and depth dimensions are shown in inches. BSH reserves the absolute and unrestricted right to change product materials and specifications, at any time, without notice. Consult the product's installation instructions for final dimensional data and other details prior to making cutout.

Warranties: Please see Use & Care manual or Bosch website for statement of limited warranty.

For more information on our entire line of products, go to www.bosch-home.com/us or call 1-800-944-2904

© BSH Home Appliances Corporation. All rights reserved. Bosch is a registered trademark of Robert Bosch GmbH.

DETAILED PLANNING DIMENSION

2 of 15

WHIRLPOOL® FRONT LOAD WASHER WITH INTUITIVE CONTROLS - 4.3 cu ft

ELECTRICAL REQUIREMENTS

WARNING: To reduce the risk of fire, electric shock, or injury to persons, read the IMPORTANT SAFETY INSTRUCTIONS and INSTALLATION INSTRUCTIONS, located in your appliance's Owner's Manual, before installing and operating this appliance.

Electrical Requirements	
WFW560CHW	4.3 cu ft DOE (US)/5.0 cu ft IEC (CAN)
Minimum Circuit Amperage Rating	15 A
Maximum Ampere Draw	10.36 A
Operating Voltage	120 V AC only
Operating Frequency	60 Hz

PRODUCT DIMENSIONS

WFW560CHW		4.3 cu ft DOE (US)/5.0 cu ft IEC (CAN)		
Unit of Measurement	in (minimum)	mm (minimum)	in (maximum)	mm (maximum)
Height (with feet) (A)	38½	981	40	1016
Product Width (B)	27	686	-	-

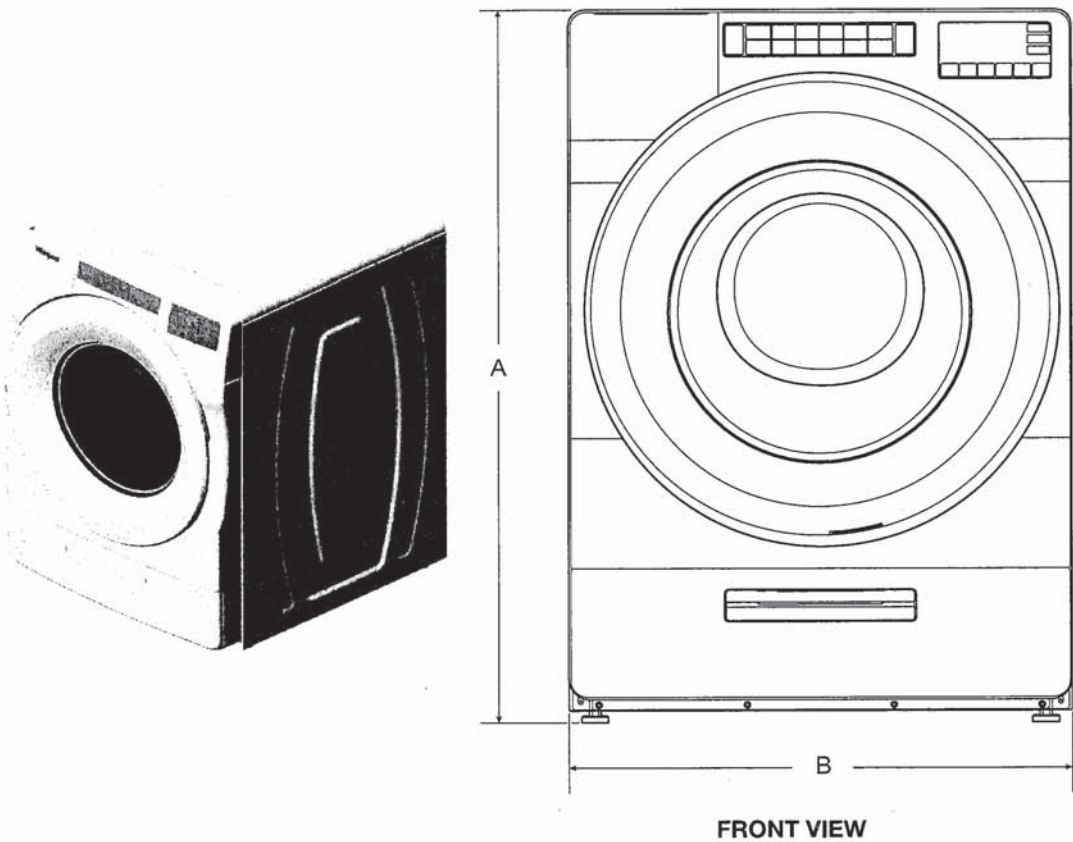

IMPORTANT: Dimensional specifications are provided for planning purposes only.



DETAILED PLANNING DIMENSION

3 of 15

WHIRLPOOL® FRONT LOAD WASHER WITH INTUITIVE CONTROLS - 4.3 cu ft

PRODUCT DIMENSIONS

WFW560CHW		4.3 cu ft DOE (US)/5.0 cu ft IEC (CAN)		
Unit of Measurement	in (minimum)	mm (minimum)	in (maximum)	mm (maximum)
Door Width (C)	25 ¹¹ / ₁₆	652	-	-
Product Depth (D)	31 ⁹ / ₁₆	802	-	-
Product Depth with Door Open (E)	54 ⁷ / ₈	1393	-	-
Door Height (F)	25 ¹¹ / ₁₆	652	-	-
Height to Bottom of Door (G)	9 ¹ / ₂	241	-	-

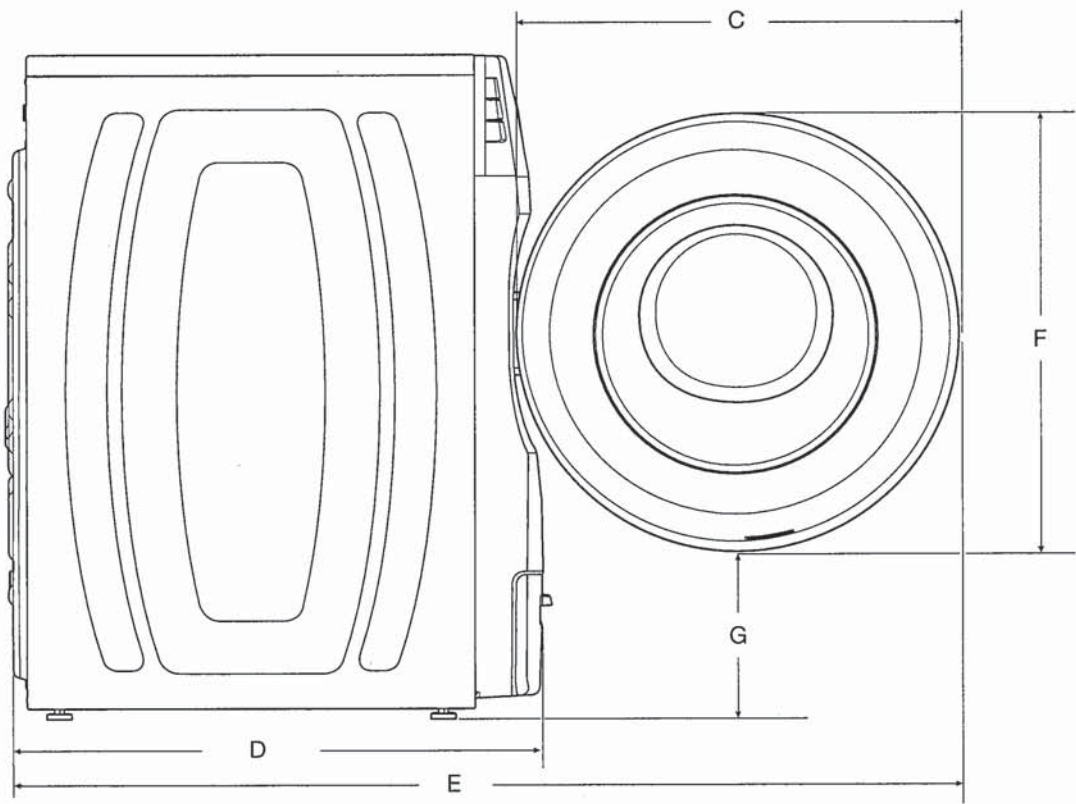

SIDE VIEW

IMPORTANT: Dimensional specifications are provided for planning purposes only.



DETAILED PLANNING DIMENSION

4 of 15

WHIRLPOOL® FRONT LOAD WASHER WITH INTUITIVE CONTROLS - 4.3 cu ft

PRODUCT DIMENSIONS

WFW560CHW		4.3 cu ft DOE (US)/5.0 cu ft IEC (CAN)		
Unit of Measurement	in (minimum)	mm (minimum)	in (maximum)	mm (maximum)
Position of Power Cord (H)	35 ⁵ / ₁₆	897	-	-
Power Cord Length	72	1830	-	-
Position of Water Inlet Valves (I)	35 ⁵ / ₁₆	897	-	-
Position of Drain Hose (J)	8	205	-	-
Drain Hose Length	52	1321	-	-
Diameter of Drain Hose	1	26	-	-

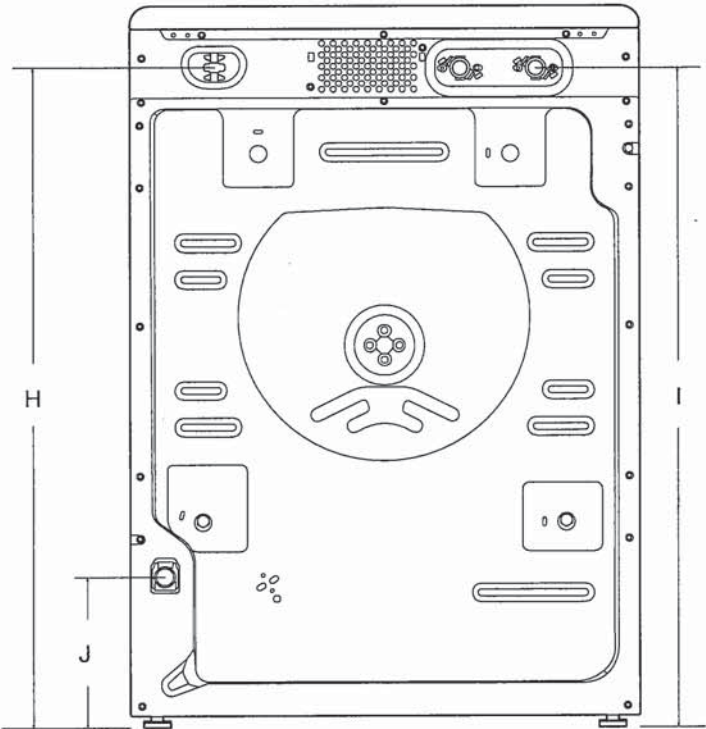

BACK VIEW

IMPORTANT: Dimensional specifications are provided for planning purposes only.



DETAILED PLANNING DIMENSION

5 of 15

WHIRLPOOL® FRONT LOAD WASHER WITH INTUITIVE CONTROLS - 4.3 cu ft

All Dimensions show recommended spacing allowed, except for closet door ventilation openings which are minimum required. This washer has been tested for installation with spacing of 0" (0 mm) clearance on the sides. Consider allowing more space for ease of installation and servicing, and spacing for companion appliances and clearances for walls, doors, and floor moldings. Add spacing of 1" (25 mm) on all sides of washer to reduce noise transfer. If a closet door or louvered door is installed, top and bottom air openings in door are required.

*For additional details (or information) specific to your model, refer to your Quick Start Guide.

CUSTOM UNDER COUNTER INSTALLATION

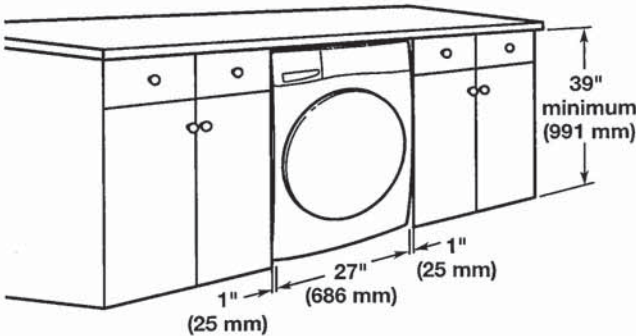

RECESSED AREA OR CLOSET INSTALLATION

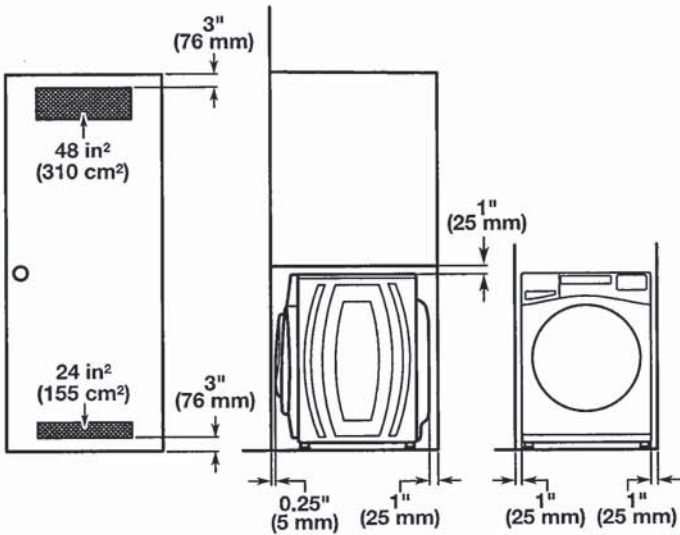

NOTE: All 27" wide washers should have 19" clearance, while all 29" wide washers should have 22" clearance.

IMPORTANT: Dimensional specifications are provided for planning purposes only.



WHIRLPOOL DRYER Model #: YWED5620HW

Whirlpool Brand Canada English | Washer and Dryers | Dryers | Electric Dryers | YWED5620HW

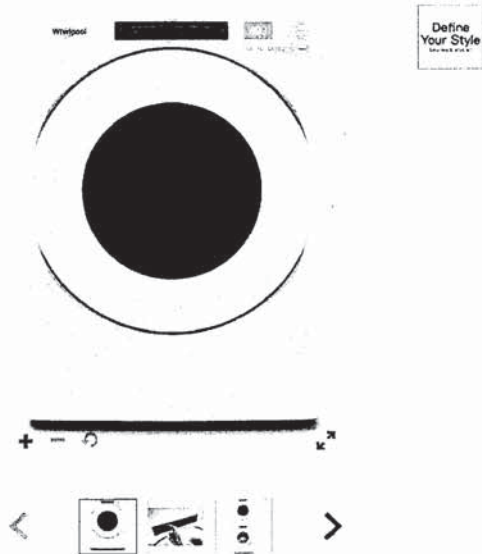

7.4 cu. ft. Front Load Electric
Dryer with Intuitive Touch
Controls

Whirlpool 7.4 cu. ft. Front Load Electric Dryer with Intuitive Touch Controls
Model #: YWED5620HW

Dimensions

Depth	78.74 cm, 31.0 in
Depth With Door Open 90 Degree	138.43 cm, 54-1/2 in
Height	98.42 cm, 38-3/4 in
Width	68.58 cm, 27.0 in

Configuration and Overview

Fuel Type	Electric
-----------	----------

Cycles and Options

Cycle Time Remaining	Yes
Lint Filter Indicator	No
Number of Dryer Cycles	36
Number of Dryness Levels	3

Ventilation System

Long Vent	No
Maximum Vent Length	64
Venting Direction	Left, Right, Bottom, Rear

Electrical

Hz	60
Power Cord Included	Yes