

Sales Selection Sheet
Checklist

1 of 32

LOT 3192C-15 Model: 20-1790 END B The Dunmore
PURCHASERS: SHUMAILA ABEER SHEIKH/
VENDOR: Heathwood Homes (Huron) Limited

OPTIONAL DOUBLE SINKS IN MASTER ENSUITE BATHROOM

- ☒ FINISHED BASEMENT
☐ COLD CELLAR

UPGRADED / MODIFIED ELEVATION

- ☐ CORNER UPGRADE
☐ REAR UPGRADE

CEILING UPGRADE - SMOOTH

- ☒ MAIN FLOOR
☐ SECOND FLOOR
☐ BASEMENT

ADDITIONAL ROUGH-INS

- ☐ 200 AMP SERVICE
☐ WET BAR ROUGH-IN
☐ HUMIDIFIER
☒ AIR CONDITIONING

GAS ROUGH-IN

- ☒ STOVE
☐ DRYER
☐ BBQ
☐ ADDITIONAL FIREPLACE

KITCHEN: HOODFAN VENTING SIZE

- ☒ 6 IN ROUND DUCT
☐ 7 IN ROUND DUCT

| | |
|-------------------------------|--------------|
| FULL BASEMENT STAIRS: | N/A |
| UPPER BASEMENT STAIRS: | All Oak |
| LOWER BASEMENT STAIRS: | Carpet Grade |
| MAIN STAIRS: | All Oak |
| MEDIA STAIRS (if applicable): | N/A |
| LOFT STAIRS (if applicable): | N/A |

APRIL 27/23 *Signatures*
Date Purchaser: *on file*

Date Purchaser:

Locked Date:

APRIL 27/23 *BRENDA LUKER*
Date Decor Consultant:

-04-27-2023
Date *myRosen*
Approved Heathwood Homes (Huron) Limited

Customer Colours

SHUMAILA ABEER SHEIKH/
Project: Wallaceton
Unit: 3192C-15, Phase: 3
Model: 20-1790 END B The Dunmore

Created: 3/21/2023 12:43:18
Locked:
Closed:

Kitchen

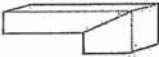
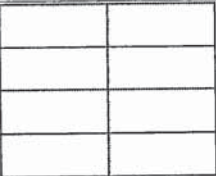
| | | |
|-----------------------------|------|------------------------------------------------------------------------------------------------------------------------|
| Cabinet Colour/Style | 6825 | Classic Plus-BOSTON-WINTER WHITE-PAINT MDF ***UPG*** |
| Countertop | 8595 | Group 2-Quartz-Caesarstone-OCEAN FOAM #6141-3/4 inch with built-up edge ***2*** |
| Countertop Edge | 4005 | DOUBLE MITRE 1 1/2 INCH ***UPG***  |
| Cabinet Hardware | 9152 | 12829 MB BLACK-HARDWARE ***2*** |
| Island Cabinet Colour/Style | 9185 | Classic Plus-BOSTON-MOONLIGHT-PAINT MDF ***UPG*** |
| Island Countertop | 8595 | Group 2-Quartz-Caesarstone-OCEAN FOAM #6141-3/4 inch with built-up edge ***2*** |
| Backsplash | 5721 | QT.CD.ARW.0306.BR-Colour and Dimension Bright-Arctic White-3 x 6 ***1*** |
| Backsplash Grout | 2226 | Grout-(00) White ***STD*** |
| Backsplash Tile Pattern | 3070 | HORIZONTAL STACKED ***STD***  |
| HoodFan | 9393 | SCB51930-CYCLONE 30 inch CANOPY CHIMNEY HOODFAN-SS |

PG 31-32

Comment

Kitchen/Breakfast

| | | |
|--------------------|------|----------------------------------------------------------------------------------|
| Flooring | 9065 | Vintage Red Oak : Solid Sawn Sculpted Pearl-OPHELIA-3/4 inch x 5 inch ***5*** |
| Floor Tile Grout | 1111 | N/A ***** |
| Floor Tile Pattern | 1111 | N/A ***** |

Comment

Foyer

Customer Colours

SHUMAILA ABEER SHEIKH/
Project: Wallaceton
Unit: 3192C-15, Phase: 3
Model: 20-1790 END B The Dunmore

3 of 32

628

Created: 3/20/2023 2:43:18

Locked:

Closed:



Flooring9242

OV.ET.VLK.1224.PL-Eterna Volkas Polished White 12 x 24
floor tile directions SEE SKETCH UPG 5 ***UPG***

\$ 2

Floor Tile Grout2225

Grout-(27) Silver ***STD***

Floor Tile Pattern3050

SIDE TO SIDE ***STD***

| | |
|--|--|
| | |
| | |
| | |
| | |

Comment

Laundry Room

Flooring5494

GE.NA.GRY.1313-New Albion-Grey-13 x 13 ***STD***

Floor Tile Grout2225

Grout-(27) Silver ***STD***

Floor Tile Pattern3000

STANDARD SQUARE ***STD***

| | | |
|--|--|--|
| | | |
| | | |
| | | |

Comment

Laundry Room Opt.

Cabinet - Uppers1111

N/A *****

Cabinet Hardware1111

N/A *****

Comment

Mud Room

Flooring9242

OV.ET.VLK.1224.PL-Eterna Volkas Polished White 12 x 24
floor tile directions SEE SKETCH UPG 5 ***UPG***

\$ 2

Floor Tile Grout2225

Grout-(27) Silver ***STD***

Floor Tile Pattern3050

SIDE TO SIDE ***STD***

| | |
|--|--|
| | |
| | |
| | |
| | |

76

Customer Colours

SHUMAILA ABEER SHEIKH/
Project: Wallaceton
Unit: 3192C-15, Phase: 3
Model: 20-1790 END B The Dunmore

628

4 of 32

Created: 3/20/2023 2:43:18

Locked:

Closed:

Comment

Powder Room

| | | | | | | | | | | | |
|--------------------|------|--------------------------------------------------------------------------------------------------------------------------------------------------------|-----|--|--|--|--|--|--|--|--|
| Flooring | 9242 | OV.ET.VLK.1224.PL-Eterna Volkas Polished White 12 x 24 floor tile directions SEE SKETCH UPG 5 ***UPG*** | S 2 | | | | | | | | |
| Floor Tile Grout | 2225 | Grout-(27) Silver ***STD*** | | | | | | | | | |
| Floor Tile Pattern | 3050 | FRONT TO BACK ***STD*** <table><tr><td></td><td></td></tr><tr><td></td><td></td></tr><tr><td></td><td></td></tr><tr><td></td><td></td></tr></table> | | | | | | | | | |
| | | | | | | | | | | | |
| | | | | | | | | | | | |
| | | | | | | | | | | | |
| | | | | | | | | | | | |

Plumbing Fixture (Colour)1737Plumbing Fixtures-WHITE ***STD***

Comment

Hall

| | | | |
|----------|------|----------------------------------------------------------------------------------|---|
| Flooring | 9065 | Vintage Red Oak : Solid Sawn Sculpted Pearl-OPHELIA-3/4 inch x 5 inch ***5*** | n |
| Comment | | | |

Dining Room

| | | | |
|----------|------|----------------------------------------------------------------------------------|---|
| Flooring | 9065 | Vintage Red Oak : Solid Sawn Sculpted Pearl-OPHELIA-3/4 inch x 5 inch ***5*** | n |
| Comment | | | |

Great Room

| | | | |
|----------|------|----------------------------------------------------------------------------------|---|
| Flooring | 9065 | Vintage Red Oak : Solid Sawn Sculpted Pearl-OPHELIA-3/4 inch x 5 inch ***5*** | n |
| Comment | | | |

Upper Hall

| | | | |
|----------|------|----------------------------------------------------------------------------------|----|
| Flooring | 9065 | Vintage Red Oak : Solid Sawn Sculpted Pearl-OPHELIA-3/4 inch x 5 inch ***5*** | 76 |
| Comment | | | |

Customer Colours

SHUMAILA ABEER SHEIKH/
Project: Wallaceton
Unit: 3192C-15, Phase: 3
Model: 20-1790 END B The Dunmore

5 of 32

628

Created: 3/27/2018 12:43:18

Locked:

Closed:

Finished Basement (Rec) Room/Hall

Flooring9507DY 89418-MINOTAUR-BLACK ICE-40 oz Poly ***STD***

Comment

Master Bedroom

Flooring9507DY 89418-MINOTAUR-BLACK ICE-40 oz Poly ***STD***

Comment

Bedroom 2

Flooring9507DY 89418-MINOTAUR-BLACK ICE-40 oz Poly ***STD***

Comment

Bedroom 3

Flooring9507DY 89418-MINOTAUR-BLACK ICE-40 oz Poly ***STD***

Comment

Master Ensuite

Cabinet Colour/Style9157Viking III-SIMCOE-MOONLIGHT-3DL ***STD***

Countertop87966698-46-Countertop-PALOMA POLAR ETCHINGS
FINISH-Formica ***STD***

Countertop Edge1111N/A *****

Cabinet Hardware7672135-HARDWARE ***STD***

Floor Tile8913UN.BL.BIA.1224-Biel-Bianco (White)-12 x 24 See Tile
Direction on Sketch Page ***2***

96

Customer Colours

SHUMAILA ABEER SHEIKH/
Project: Wallaceton
Unit: 3192C-15, Phase: 3
Model: 20-1790 END B The Dunmore

6 of 32

628

Created: 3/20/2018 12:43:18

Locked:

Closed:

| | | | | | | | | | | | |
|----------------------------|------|-------------------------------------------------------------------------------------------------------------------------------------------------------------|--|--|--|--|--|--|--|--|--|
| Floor Tile Grout | 2225 | Grout-(27) Silver ***STD*** | | | | | | | | | |
| Floor Tile Pattern | 3040 | FRONT TO BACK ***STD*** <table><tr><td></td><td></td><td></td><td></td></tr><tr><td></td><td></td><td></td><td></td></tr></table> | | | | | | | | | |
| | | | | | | | | | | | |
| | | | | | | | | | | | |
| Shower Floor Tile | 8663 | OD.ON.BIS.0202.MT.N-Ontario Series Mosaic- <i>white</i> Matte-2 x 2 ***1*** | | | | | | | | | |
| Shower Floor Tile Grout | 2226 | Grout-(00) White ***STD*** | | | | | | | | | |
| Shower Floor Tile Pattern | 3000 | STANDARD SQUARE ***STD*** <table><tr><td></td><td></td><td></td></tr><tr><td></td><td></td><td></td></tr><tr><td></td><td></td><td></td></tr></table> | | | | | | | | | |
| | | | | | | | | | | | |
| | | | | | | | | | | | |
| | | | | | | | | | | | |
| Shower Wall Tile | 5420 | QT.SP.DGR.0810-Splendour-Dark Grey-8 inch x 10 inch ***STD*** | | | | | | | | | |
| Shower Wall Tile Grout | 2226 | Grout-(00) White ***STD*** | | | | | | | | | |
| Shower Wall Tile Pattern | 3070 | HORIZONTAL STACKED ***STD*** <table><tr><td></td><td></td></tr><tr><td></td><td></td></tr><tr><td></td><td></td></tr><tr><td></td><td></td></tr></table> | | | | | | | | | |
| | | | | | | | | | | | |
| | | | | | | | | | | | |
| | | | | | | | | | | | |
| | | | | | | | | | | | |
| Shower Jamb(s) and Sill(s) | 8923 | Shower Jamb / Sill-Thassos White ***STD*** | | | | | | | | | |
| Plumbing Fixture (colour) | 1737 | Plumbing Fixtures-WHITE ***STD*** | | | | | | | | | |
| Comment | | | | | | | | | | | |

Main Bathroom

| | | |
|----------------------|------|----------------------------------------------------------------------|
| Cabinet Colour/Style | 9157 | Viking III-SIMCOE-MOONLIGHT-3DL ***STD*** |
| Countertop | 8796 | 6698-46-Countertop-PALOMA POLAR ETCHINGS FINISH-Formica ***STD*** |
| Countertop Edge | 1111 | N/A ***** |
| Cabinet Hardware | 7672 | 135-HARDWARE ***STD*** |
| Flooring | 5494 | GE.NA.GRY.1313-New Albion-Grey-13 x 13 ***STD*** |
| Floor Tile Grout | 2225 | Grout-(27) Silver ***STD*** |

af

Customer Colours

SHUMAILA ABEER SHEIKH/
Project: Wallaceton
Unit: 3192C-15, Phase: 3
Model: 20-1790 END B The Dunmore

7 of 32

Created: 3/20/2018 2:43:18
Locked:
Closed:

| | | |
|----------------------------|------|------------------------------------------------------------------------------------------------------------------------------------------|
| Floor Tile Pattern | 3000 | STANDARD SQUARE ***STD*** <div><div></div><div></div><div></div><div></div><div></div><div></div><div></div><div></div><div></div></div> |
| Wall Tile | 5420 | QT.SP.DGR.0810-Splendour-Dark Grey-8 inch x 10 inch ***STD*** |
| Wall Tile Grout | 2226 | Grout-(00) White ***STD*** |
| Main Bathroom Tile Pattern | 3070 | HORIZONTAL STACKED ***STD*** <div><div></div><div></div><div></div><div></div><div></div><div></div></div> |
| Plumbing Fixture (Colour) | 1737 | Plumbing Fixtures-WHITE ***STD*** |
| Comment | | |

Finished Basement Bathroom

| | | |
|---------------------------|------|------------------------------------------------------------------------------------------------------------------------------------------|
| Cabinet Colour/Style | 9157 | Viking III-SIMCOE-MOONLIGHT-3DL ***STD*** |
| Countertop | 8796 | 6698-46-Countertop-PALOMA POLAR ETCHINGS FINISH-Formica ***STD*** |
| Countertop Edge | 1111 | N/A ***** |
| Cabinet Hardware | 7672 | 135-HARDWARE ***STD*** |
| Flooring | 5494 | GE.NA.GRY.1313-New Albion-Grey-13 x 13 ***STD*** |
| Floor Tile Grout | 2225 | Grout-(27) Silver ***STD*** |
| Floor Tile Pattern | 3000 | STANDARD SQUARE ***STD*** <div><div></div><div></div><div></div><div></div><div></div><div></div><div></div><div></div><div></div></div> |
| Shower Floor Tile | 8661 | OD.ON.SWT.0202.MT.N-Ontario Series Mosaic-Snow White Matte-2 x 2 ***STD*** |
| Shower Floor Tile Grout | 2226 | Grout-(00) White ***STD*** |
| Shower Floor Tile Pattern | 3000 | STANDARD SQUARE ***STD*** <div><div></div><div></div><div></div><div></div><div></div><div></div><div></div><div></div><div></div></div> |

At

Customer Colours

SHUMAILA ABEER SHEIKH/
Project: Wallaceton
Unit: 3192C-15, Phase: 3
Model: 20-1790 END B The Dunmore

8 of 32

28

Created: 3/21/2018 12:43:18

Locked:

Closed:

| | | | | | | | | | | |
|---------------------------|------|-------------------------------------------------------------------------------------------------------------------------------------------------------------|--|--|--|--|--|--|--|--|
| Shower Wall Tile | 5420 | QT.SP.DGR.0810-Splendour-Dark Grey-8 inch x 10 inch ***STD*** | | | | | | | | |
| Shower Wall Tile Grout | 2226 | Grout-(00) White ***STD*** | | | | | | | | |
| Shower Wall Tile Pattern | 3070 | HORIZONTAL STACKED ***STD*** <table><tr><td></td><td></td></tr><tr><td></td><td></td></tr><tr><td></td><td></td></tr><tr><td></td><td></td></tr></table> | | | | | | | | |
| | | | | | | | | | | |
| | | | | | | | | | | |
| | | | | | | | | | | |
| | | | | | | | | | | |
| Shower Jamb(s) | 8923 | Shower Jamb / Sill-Thassos White ***STD*** | | | | | | | | |
| Plumbing Fixture (Colour) | 1737 | Plumbing Fixtures-WHITE ***STD*** | | | | | | | | |
| Comment | | | | | | | | | | |

Great Room Fireplace

| | | |
|---------------|------|-----------------------------------------------------------------|
| Type | 8865 | Dimplex-Electric Fireplace-PF3033HL ***STD*** |
| Mantle | 8891 | NF-17-Paint Grade Mantle- Cabinet (Per Plan)-WHITE ***STD*** |
| Surround Opt. | 1111 | N/A ***** |
| Comment | | |

PG 20

Basement Stairs

| | | |
|-------------------------------|------|---------------------------------------------------------------------------------|
| Type | 1711 | Carpet Grade Stairs ***OPT. FINISHED BASEMENT*** |
| Colour | 7940 | Sambucca STAIN TO COMPLIMENT HARDWOOD AND WILL VARY FROM FLOORING ***99*** |
| Carpet Runner | 1111 | N/A ***** |
| Handrail/Pickets/Post Type | 9119 | Handrail only on closed walls (one or two sides per building code) ***STD*** |
| Handrail/Pickets/Post Colours | 1729 | Carpet Grade-Stain handrail, pickets, stringers, nosing_pos |
| Carpet | 9507 | DY 89418-MINOTAUR-BLACK ICE-40 oz Poly ***STD*** |
| Custom Stain/Paint | 1111 | N/A ***** |
| Comment | | |

96

Customer Colours

SHUMAILA ABEER SHEIKH/
Project: Wallaceton
Unit: 3192C-15, Phase: 3
Model: 20-1790 END B The Dunmore

228

9 of 32

Created: 3/20/2023 12:43:18

Locked:

Closed:

Basement Stairs Landings (Upper and Lower)

| | | |
|----------|------|--------------------------------------------------------------------------------------------------|
| Flooring | 8906 | Red Oak-Vintage 5 inch Pre-Sanded Smooth Unfinished Red Oak-Unfinished-3/4 inch x 5 inch ***4*** |
| Comment | | |

Main Stairs

| | | |
|-------------------------------|------|-----------------------------------------------------------------------------|
| Type | 1714 | Oak Stairs ***STD MAIN STAIRS*** |
| Colour | 7940 | Sambucca STAIN TO COMPLIMENT HARDWOOD AND WILL VARY FROM FLOORING ***99*** |
| Carpet Runner | 1111 | N/A ***** |
| Handrail/Pickets/Posts Type | 7652 | 1 5/16 inch Square pickets with 3 1/2? Square/Cap Post(s)-ALL OAK ***STD*** |
| Handrail/Pickets/Posts Colour | 1728 | Oak Grade-Stain handrail,oak pickets,stringers,treads,risers |
| Custom Stain/Paint | 1111 | N/A ***** |
| Comment | | |

Main Stairs Landing(s)

| | | |
|----------|------|--------------------------------------------------------------------------------------------------|
| Flooring | 8906 | Red Oak-Vintage 5 inch Pre-Sanded Smooth Unfinished Red Oak-Unfinished-3/4 inch x 5 inch ***1*** |
| Comment | | |

Throughout



| | | |
|----------------------|------|---------------------------------------------|
| Walls - Paint Colour | 1717 | 22-Wall-WARM GREY ***STD*** |
| Underpad | 1080 | 600 Series-Underpad ***UPG*** |
| Thresholds | 2232 | Metal Thresholds ***STD*** |
| Switches and Plug | 5796 | Decora White Switches and Plugs ***STD*** |
| Trim Size | 8705 | 4 1/4 Baseboard and 2 3/4 Casings ***STD*** |
| Trim - Paint Colour | 1716 | Trim-WHITE ***STD*** |

Customer Colours

SHUMAILA ABEER SHEIKH/
Project: Wallaceton
Unit: 3192C-15, Phase: 3
Model: 20-1790 END B The Dunmore

10 of 32
Create: 3/21/2023 12:43:18
Locked:
Closed:

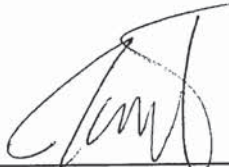
Comment

| | | | | |
|------------|-----------------------------------------------------------------------------------|------------|------------------------------------------------------------------------------------|---------------|
| Purchaser: |  | MAR 21, 23 |  | 3-21-23 |
| | SHUMAILA ABEER SHEIKH | Date | Decor Consultant | Date |
| | MARROOF BADAR | | | |
| Purchaser: | | |  | 04-27-2023 |
| | | Date | Wallaceton | Date Approved |



CONSTRUCTION SUMMARY

Lot: 3192C-15
Model: 20-1790 END B The Dunmore
Project/Phase: Wallaceton / 3

| | |
|-----------|------------------------------------------------------------------------------------------------------------------------------------------------------------------------------------------|
| Offer | The Purchaser(s) acknowledge that they have NOT been referred by an existing Heathwood Homeowner and therefor are not entitled to a referral fee under Heathwood Homes Referral program. |
| Worksheet | |



CONSTRUCTION SUMMARY

Lot: 3192C-15
Model: 20-1790 END B The Dunmore
Project/Phase: Wallaceton / 3

ADMIN FEE

| Invoice | Qty. | Description |
|---------|------|-------------|
|---------|------|-------------|

APPLIANCES

| Invoice | Qty. | Description |
|----------------------------|------|-------------------------------------------------------------------------------------------------------------------------------------------------------------------------------------------------------------------------|
| 1347 313,484 27Apr23 | 1 | KITCHEN - APPLIANCES - CYCLONE 30 INCH WALL MOUNT CHIMNEY HOOD SS - SCB51930 SEE SPECS CABINETRY-delete stove uppers; ELECTRICAL-delete std range hood; HEATING/AIR CONDITIONING-Duct S change to 6 in |

CABINETRY

| Invoice | Qty. | Description |
|----------------------------|------|-----------------------------------------------------------------------------------------------------------------------------------------------------------------------------------------------------------------------------------------------------------------------------------|
| 1347 313,484 27Apr23 | 1 | KITCHEN - APPLIANCES - CYCLONE 30 INCH WALL MOUNT CHIMNEY HOOD SS - SCB51930 SEE SPECS CABINETRY-delete stove uppers; ELECTRICAL-delete std range hood; HEATING/AIR CONDITIONING-Duct S change to 6 in |
| 1347 314,121 27Apr23 | 1 | KITCHEN - L01-Two-tone colour/style selection for island (must be of equal or lower level to main selection) Classic |
| 1347 352,384 27Apr23 | 1 | KITCHEN - CABINETRY - KITCHEN - CLASSIC PLUS - UPG |
| 1347 313,549 27Apr23 | 1 | KITCHEN - G02-Upgrade hardware for kitchen in a SINGLE or DETACHED model (stacked upper hardware is an additional charge see line G04 if applicable) Classic |
| 1347 352,394 27Apr23 | 1 | KITCHEN - CABINETRY - OPT. DEEP FR & GABLES - CLASSIC PLUS - UPG SKETCH # 2 DRYWAL-Notify; FRAMING-Modify Bulkhead; PAINTING-Notify |
| 1347 313,789 27Apr23 | 1 | KITCHEN - A12-Upper pie-cut corner per unit Classic SKETCH # 2 DRYWALL-Notify; FRAMING-Modify Bulkhead; PAINTING-Notify |
| 1347 314,037 27Apr23 | 1 | KITCHEN - H34-Wall cabinet with shelf for microwave (finished interior) (opening 24 InchW x 13 3/4 InchH x 17 InchD) Classic SKETCH # 2 |
| 1347 353,541 27Apr23 | 1 | - HARDWOOD - KITCHEN/BRK - VINTAGE 5 IN RED OAK - UVF OIL OR SCULPTED (INCLUDES RAISE CABINETRY) - UPG CABINETRY-Raise Cabinet; CERAMICS-Delete Std Ceramics; Interior Stairs-Adjust riser height where applicabl |
| 1347 334,723 27Apr23 | 1 | MASTER ENSUITE - PLUMBING - OPTION FROM ONE SINK TO DOUBLE SINKS INCLUDING STD CHATEAU FAUCET OVERMOUNT COLONY SINK ONE EXTRA VANITY LIGHT AND CABINET CONVERSION 2D VIKING SKETCH # 3 CABINETRY-2D Convert Cabinetry Viking; ELECTRICAL-Additional Vanity Light |



CONSTRUCTION SUMMARY

Lot: 3192C-15
Model: 20-1790 END B The Dunmore
Project/Phase: Wallaceton / 3

CARPET

| Invoice | Qty. | Description |
|----------------------------------|------|--------------------------------------------------------------------------------------------------------------------------------------------------------------------------------------------|
| 1347 352,705 27Apr23 | 1 | - CARPET - MASTER BEDROOM - SHAW: 600 UNDERPAD - UPG |
| 1347 352,707 27Apr23 | 1 | - CARPET - BEDROOM 3 - SHAW: 600 UNDERPAD - UPG |
| 1347 352,706 27Apr23 | 1 | - CARPET - BEDROOM 2 - SHAW: 600 UNDERPAD - UPG |
| 1347 352,709 27Apr23 | 1 | - CARPET - BASEMENT AND BASEMENT STAIRS - SHAW: 600 UNDERPAD - UPG |
| 1347 353,540 27Apr23 ** | 1 | - HARDWOOD - UPPER HALL - VINTAGE 5 IN RED OAK - UVF OIL OR SCULPTED - UPG CARPET-delete std carpet; INTERIOR TRIM-supply and install quarter rounds; PAINTING-paint quarter rounds |

CERAMICS

| Invoice | Qty. | Description |
|----------------------------------|------|---------------------------------------------------------------------------------------------------------------------------------------------------------------------------------------------------------------------------|
| 1347 349,669 27Apr23 | 1 | FOYER - CERAMICS - FOYER - FLOOR - UG 5 |
| 1347 349,670 27Apr23 | 1 | POWDER - CERAMICS - POWDER - FLOOR - UG 5 |
| 1347 349,671 27Apr23 | 1 | MUD - CERAMICS - MUD - FLOOR - UG 5 |
| 1347 314,178 27Apr23 | 1 | - CERAMICS - ADDITIONAL BACKSPLASH DUE TO INSTALL CHIMENEY HOODFAN IN KITCHEN - KITCHEN - UPGRADE 1 |
| 1347 348,309 27Apr23 | 1 | KITCHEN OPTIONAL BACKSPLASH - CERAMICS - KITCHEN OPTIONAL BACKSPLASH - BACKSPLASH - UG 1 |
| 1347 348,649 27Apr23 | 1 | MASTER ENSUITE - CERAMICS - MASTER ENSUITE - FLOOR - UG 2 |
| 1347 353,541 27Apr23 ** | 1 | - HARDWOOD - KITCHEN/BRK - VINTAGE 5 IN RED OAK - UVF OIL OR SCULPTED (INCLUDES RAISE CABINETRY) - UPG CABINETRY-Raise Cabinet; CERAMICS-Delete Std Ceramics; Interior Stairs-Adjust riser height where applicable |



CONSTRUCTION SUMMARY

Lot: 3192C-15
Model: 20-1790 END B The Dunmore
Project/Phase: Wallaceton / 3

DRYWALL

| Invoice | Qty. | Description |
|----------------------------------|------|------------------------------------------------------------------------------------------------------------------------------------------------------|
| 1347 352,394 27Apr23 ** | 1 | KITCHEN - CABINETRY - OPT. DEEP FR & GABLES - CLASSIC PLUS - UPG SKETCH # 2 DRYWAL-Notify; FRAMING-Modify Bulkhead; PAINTING-Notify |
| 1347 313,789 27Apr23 ** | 1 | KITCHEN - A12-Upper pie-cut corner per unit Classic SKETCH # 2 DRYWALL-Notify; FRAMING-Modify Bulkhead; PAINTING-Notify |
| 1347 352,883 27Apr23 | 1 | - DRYWALL - SMOOTH CEILING IN MAIN FLOOR - UPG PAINTING-Paint Smooth Ceiling |

ELECTRICAL

| Invoice | Qty. | Description |
|----------------------------------|------|------------------------------------------------------------------------------------------------------------------------------------------------------------------------------------------------------------------------------------------------------------------------------------------------------|
| 1347 313,484 27Apr23 ** | 1 | KITCHEN - APPLIANCES - CYCLONE 30 INCH WALL MOUNT CHIMNEY HOOD SS - SCB51930 SEE SPECS CABINETRY-delete stove uppers; ELECTRICAL-delete std range hood; HEATING/AIR CONDITIONING-Duct S change to 6 in |
| 1347 314,229 27Apr23 | 1 | KITCHEN - ELECTRICAL - EXTRA WALL INTERIOR OUTLET (120V/15A) ON A SEPARATE CIRCUIT (ON ARCFault) BESIDE FRIDGE FOR MICRO SHELF SKETCH # 2 |
| 1347 345,787 27Apr23 | 1 | GREAT ROOM - ELECTRICAL - CEILING ROUGH-IN (CAPPED) ON EXISTING SWITCH SKETCH # 2 |
| 1347 314,224 27Apr23 | 1 | KITCHEN - ELECTRICAL - CEILING ROUGH-IN (CAPPED) INCLUDING SWITCH CENTRED +/- OVER ISLAND SKETCH # 2 |
| 1347 314,232 27Apr23 | 1 | GREAT ROOM - ELECTRICAL - EXTRA WALL INTERIOR OUTLET ON EXISTING CIRCUIT (DOES NOT INCLUDE KITCHEN OUTLETS) OVER FIREPLACE 70" +/- FROM FLOOR SKETCH # 2 |
| 1347 314,340 27Apr23 ** | 1 | KITCHEN - HEATING/AIR - ROUGH-IN GAS LINE FOR GAS STOVE AT MAIN FLOOR (SEE SPECS) (HOOK-UP NOT INCLUDED) LEAVE STANDARD 120 VOLT ELECTRICAL OUTLET ON A SEPARATE CIRCUIT. * SPECIFY IF STANDARD 220V WILL STAY OR BE RELOCATED STANDARD 240V 40AMP TO STAY SKETCH # 2 ELECTRICAL-Notify |
| 1347 334,723 27Apr23 ** | 1 | MASTER ENSUITE - PLUMBING - OPTION FROM ONE SINK TO DOUBLE SINKS INCLUDING STD CHATEAU FAUCET OVERMOUNT COLONY SINK ONE EXTRA VANITY LIGHT AND CABINET CONVERSION 2D VIKING SKETCH # 3 CABINETRY-2D Convert Cabinetry Viking; ELECTRICAL-Additional Vanity Light |



CONSTRUCTION SUMMARY

Lot: 3192C-15
Model: 20-1790 END B The Dunmore
Project/Phase: Wallaceton / 3

FRAMING

| Invoice | Qty. | Description |
|----------------------------------|------|------------------------------------------------------------------------------------------------------------------------------------------------------|
| 1347 352,394 27Apr23 ** | 1 | KITCHEN - CABINETRY - OPT. DEEP FR & GABLES - CLASSIC PLUS - UPG SKETCH # 2 DRYWAL-Notify; FRAMING-Modify Bulkhead; PAINTING-Notify |
| 1347 313,789 27Apr23 ** | 1 | KITCHEN - A12-Upper pie-cut corner per unit Classic SKETCH # 2 DRYWALL-Notify; FRAMING-Modify Bulkhead; PAINTING-Notify |

GRANITE

| Invoice | Qty. | Description |
|----------------------------|------|-----------------------------------------------------------|
| 1347 353,010 27Apr23 | 1 | - GRANITE - KITCHEN / ISLAND - COUNTERTOP - GROUP 2 - UPG |

HARDWOOD

| Invoice | Qty. | Description |
|----------------------------------|------|----------------------------------------------------------------------------------------------------------------------------------------------------------------------------------------------------------------------------------|
| 1347 353,541 27Apr23 | 1 | - HARDWOOD - KITCHEN/BRK - VINTAGE 5 IN RED OAK - UVF OIL OR SCULPTED (INCLUDES RAISE CABINETRY) - UPG CABINETRY-Raise Cabinet; CERAMICS-Delete Std Ceramics; Interior Stairs-Adjust riser height where applicable |
| 1347 353,536 27Apr23 | 1 | - HARDWOOD - LAND TO 2ND - VINTAGE 5 IN RED OAK - UVF OIL OR SCULPTED - UPG |
| 1347 353,535 27Apr23 | 1 | - HARDWOOD - LAND TO BSMNT - VINTAGE 5 IN RED OAK - UVF OIL OR SCULPTED - UPG |
| 1347 353,533 27Apr23 | 1 | - HARDWOOD - GREAT/DINING ROOM - VINTAGE 5 IN RED OAK - UVF OIL OR SCULPTED - UPG |
| 1347 353,534 27Apr23 | 1 | - HARDWOOD - MAIN HALL - VINTAGE 5 IN RED OAK - UVF OIL OR SCULPTED - UPG |
| 1347 353,540 27Apr23 | 1 | - HARDWOOD - UPPER HALL - VINTAGE 5 IN RED OAK - UVF OIL OR SCULPTED - UPG CARPET-delete std carpet; INTERIOR TRIM-supply and install quarter rounds; PAINTING-paint quarter rounds |
| 1347 314,351 27Apr23 ** | 2 | - PAINT - STAIN STAIR LANDING IN SAMBUCCA. LANDING OVER 25 SQ.FT. EACH HARDWOOD-Supply and Install smooth UNFINISHED pre-sanded red oak at stair landing(s) |



CONSTRUCTION SUMMARY

Lot: 3192C-15
Model: 20-1790 END B The Dunmore
Project/Phase: Wallaceton / 3

HEATING / AIR CONDITIONING

| Invoice | Qty. | Description |
|----------------------------------|------|------------------------------------------------------------------------------------------------------------------------------------------------------------------------------------------------------------------------------------------------------------------------------------------------------|
| 1347 313,484 27Apr23 ** | 1 | KITCHEN - APPLIANCES - CYCLONE 30 INCH WALL MOUNT CHIMNEY HOOD SS - SCB51930 SEE SPECS CABINETRY-delete stove uppers; ELECTRICAL-delete std range hood; HEATING/AIR CONDITIONING-Duct S change to 6 in |
| 1347 314,340 27Apr23 | 1 | KITCHEN - HEATING/AIR - ROUGH-IN GAS LINE FOR GAS STOVE AT MAIN FLOOR (SEE SPECS) (HOOK-UP NOT INCLUDED) LEAVE STANDARD 120 VOLT ELECTRICAL OUTLET ON A SEPARATE CIRCUIT. * SPECIFY IF STANDARD 220V WILL STAY OR BE RELOCATED STANDARD 240V 40AMP TO STAY SKETCH # 2 ELECTRICAL-Notify |

INTERIOR TRIM AND DOORS

| Invoice | Qty. | Description |
|----------------------------------|------|---------------------------------------------------------------------------------------------------------------------------------------------------------------------------------------------------|
| 1347 353,540 27Apr23 ** | 1 | - HARDWOOD - UPPER HALL - VINTAGE 5 IN RED OAK - UVF OIL OR SCULPTED - UPG CARPET-delete std carpet; INTERIOR TRIM-supply and install quarter rounds; PAINTING-paint quarter rounds |

PAINTING

| Invoice | Qty. | Description |
|----------------------------------|------|---------------------------------------------------------------------------------------------------------------------------------------------------------------------------------------------------|
| 1347 352,394 27Apr23 ** | 1 | KITCHEN - CABINETRY - OPT. DEEP FR & GABLES - CLASSIC PLUS - UPG SKETCH # 2 DRYWAL-Notify; FRAMING-Modify Bulkhead; PAINTING-Notify |
| 1347 313,789 27Apr23 ** | 1 | KITCHEN - A12-Upper pie-cut corner per unit Classic SKETCH # 2 DRYWALL-Notify; FRAMING-Modify Bulkhead; PAINTING-Notify |
| 1347 353,540 27Apr23 ** | 1 | - HARDWOOD - UPPER HALL - VINTAGE 5 IN RED OAK - UVF OIL OR SCULPTED - UPG CARPET-delete std carpet; INTERIOR TRIM-supply and install quarter rounds; PAINTING-paint quarter rounds |
| 1347 314,351 27Apr23 | 2 | - PAINT - STAIN STAIR LANDING IN SAMBUCCA. LANDING OVER 25 SQ.FT. EACH HARDWOOD-Supply and Install smooth UNFINISHED pre-sanded red oak at stair landing(s) |
| 1347 352,883 27Apr23 ** | 1 | - DRYWALL - SMOOTH CEILING IN MAIN FLOOR - UPG PAINTING-Paint Smooth Ceiling |

PLUMBING

| Invoice | Qty. | Description |
|----------------------------|------|-----------------------------------------------------------------------------------------------------------------------------------------------------------------------------------------------------------------------------------------------------------------------------------|
| 1347 334,723 27Apr23 | 1 | MASTER ENSUITE - PLUMBING - OPTION FROM ONE SINK TO DOUBLE SINKS INCLUDING STD CHATEAU FAUCET OVERMOUNT COLONY SINK ONE EXTRA VANITY LIGHT AND CABINET CONVERSION 2D VIKING SKETCH # 3 CABINETRY-2D Convert Cabinetry Viking; ELECTRICAL-Additional Vanity Light |

THE DUNMORE
ELEVATION B ~ END | 2,325 SQ. FT.

Includes 461 sq. ft. of Finished Lower Level

20-1790 ELEV. B END

WALLACETON
EST. 1870

Sketch # 1

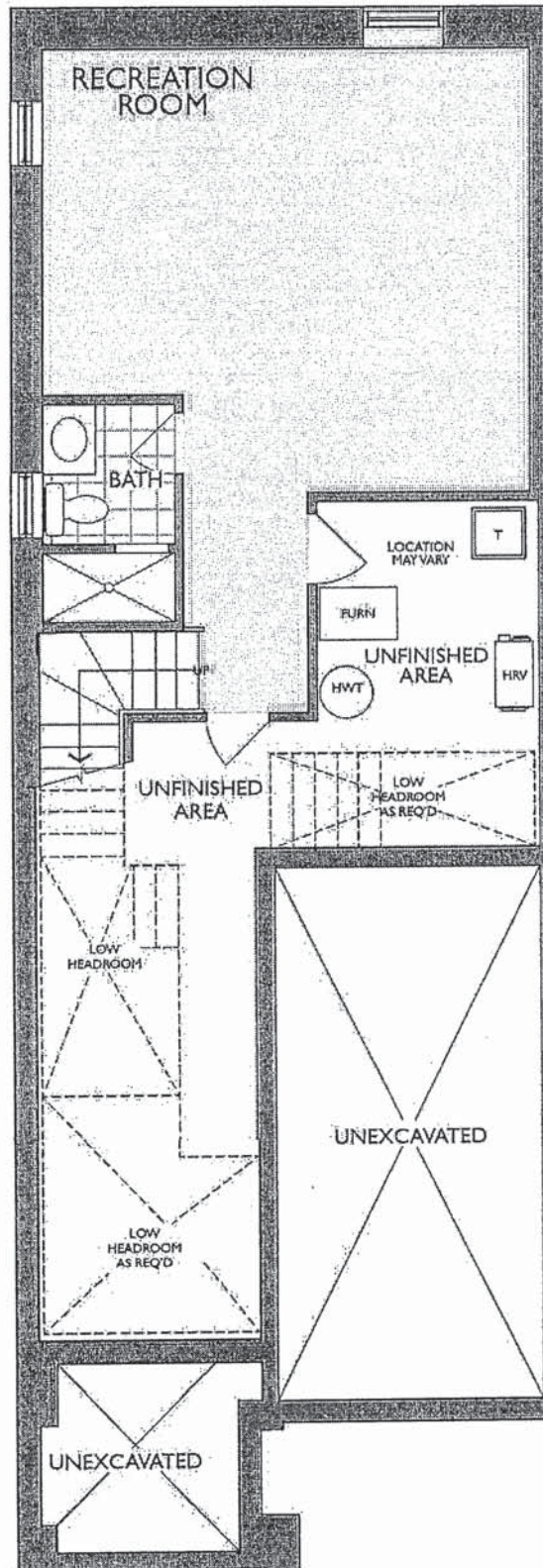

LOWER LEVEL
ELEVATION B - END

Handwritten signature or initials.

18 of 32

ELEVATION B ~ END | 2,325 SQ. FT.

20-1790 ELEV. B END

[illegible]

Legal Plan Dec. 3, 2020

THE DUNMORE

ELEVATION B ~ END | 2,325 SQ. FT.

Sketch #3

Includes 461 sq. ft. of Finished Lower Level

20-1790 ELEV. B END

WALLACETON
EST. 1870

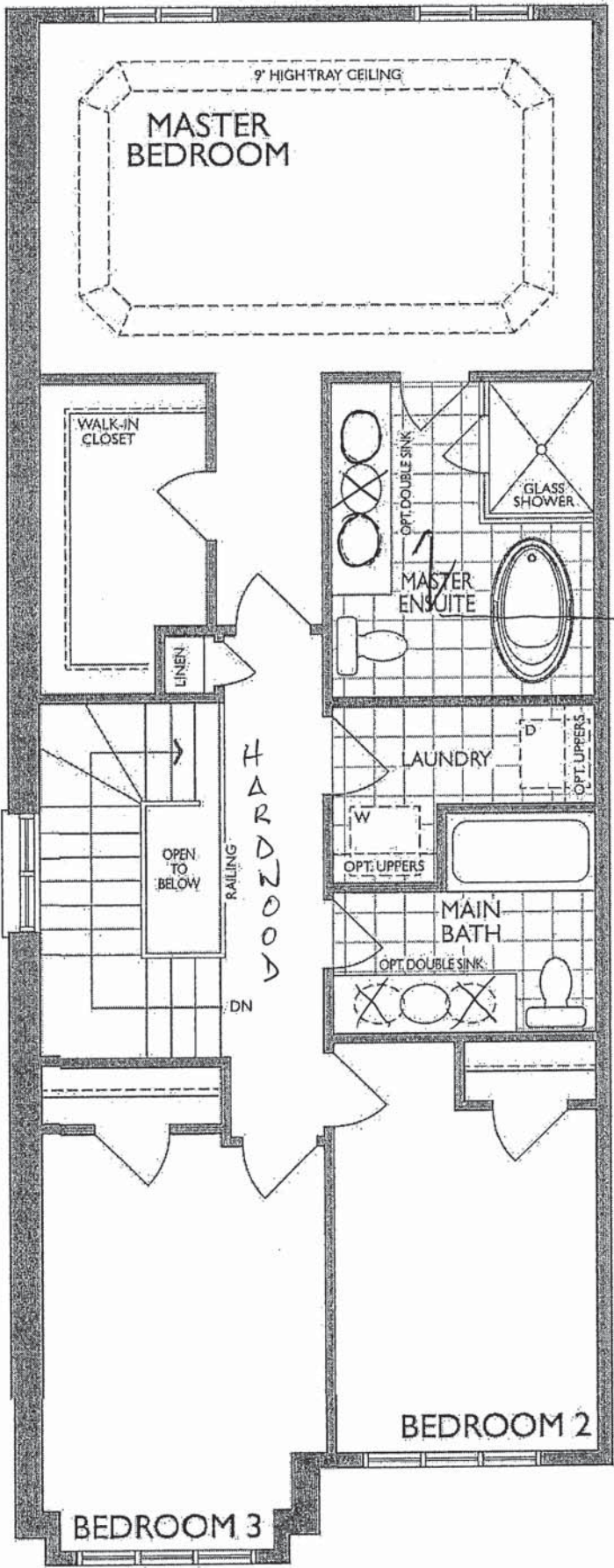

SECOND FLOOR
ELEVATION B - END

* Floor plan may vary due to grading conditions.



NTAS NF17 Mantel

46



MOEN®

Specifications

FAUCET DESCRIPTION

- Reflex™ pulldown system offers smooth operation, easy movement and secure docking
- Power Clean™ spray technology
- Metal construction with various finishes identified by suffix
- Quick connect installation
- Pulldown spray with 68" braided hose
- Flexible supply lines with 3/8" compression fittings
- High arc spout provides height and reach to fill or clean large pots while pulldown wand provides the maneuverability for cleaning or rinsing
- 360° rotating spout
- Faucet designed for handle to be mounted on right side only

OPERATION

- Lever style handle
- Temperature controlled by 100° arc of handle travel
- Operates with less than 5 lbs. of force
- Operates in stream or spray mode in the pullout or retracted position

FLOW

- Flow is limited to 1.5 gpm (5.7 L/min) max at 60 psi

CARTRIDGE

- 1255™ Duralast™ cartridge

STANDARDS

- Third party certified to IAPMO Green, ASME A112.18.1/CSA B125.1 and all applicable requirements therein including NSF 61/9G & 372
- Meets CalGreen and Georgia SB370 requirements
- Complies with California Proposition 65 and with the Federal Safe Drinking Water Act
- The backflow protection system in the device consists of two independently operating check valves, a primary and a secondary which prevent backflow
- ADA  for lever handle

WARRANTY

- Lifetime limited warranty against leaks, drips and finish defects to the original homeowner
 - 10 year limited warranty when used in a multifamily installation
 - 5 year limited warranty when used in a commercial installation
- Visit www.moen.com/support for complete details and limitations

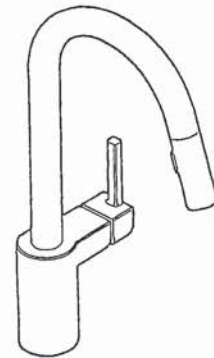

ALIGN™

Single Handle High Arc
Pulldown Kitchen Faucet

Models: 7565 series

NOTE: THIS FAUCET IS DESIGNED TO BE INSTALLED
THROUGH 1 HOLE, 1-1/2" (38mm) MIN. DIA.
(OPTIONAL 3-HOLE ESCUTCHEON 141002 AVAILABLE)

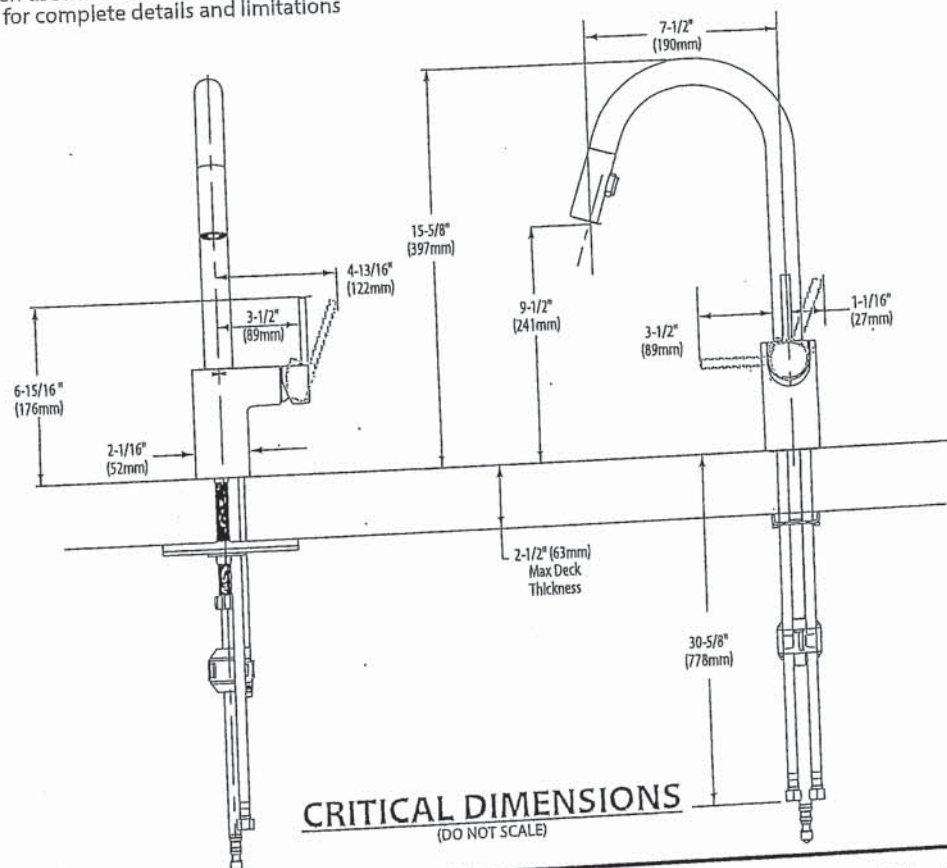

FOR MORE INFORMATION CALL: 1-800-BUY-MOEN
www.moen.com



 **BARRIER FREE (ABOVE COUNTER OR DROP-IN ONLY)**

**BOULEVARD®
PEDESTAL SINK**
VITREOUS CHINA

BOULEVARD® PEDESTAL SINK

- STD
- ☐

~~0641.800~~

~~Faucet holes on 8" (203mm) centers (Illustrated)~~
- ☐

0641.400

Faucet holes on 4" (102mm) centers
- ☐

~~0641.100~~

~~Center hole only~~

- Classic styled rectangular pedestal lavatory
 - Vitreous china
 - Rear overflow
 - Supplied with mounting kit
 - Right Height® for greater comfort during use
 - Faucet ledge with large deck area (faucet not included)
 - **Design coordinates with Boulevard® Toilet**
 - Basin has flat bottom to also allow use as an **above counter** sink or a **drop-in** sink (with u-shaped cut out)

Nominal Dimensions:
24" x 19" x 35-1/2"
(610 x 483 x 902mm)

- ☐

0641.008

Pedestal top-8" (203mm) centers
- ☐

0641.004

Pedestal top-4" (102mm) centers
- ☐

0641.001

Pedestal top-center hole only
- ☐

0010.000

Pedestal only

Bowl sizes:
17" (432mm) wide,
12-1/2" (318mm) front to back,
5" (127mm) deep

**Compliance Certifications -
Meets or Exceeds the Following Specifications:**
• ASME A112.19.2 - 2008/CSA B45.1-08



SEE REVERSE FOR ROUGHING-IN DIMENSIONS

To Be Specified:

- ☐

Color:

☐ White

☐ Linen
- ☐

Faucet Finish:
- ☐

Supplies:
- ☐

1-1/4" Trap:
- ☐

Nipple:

* See faucet section for additional models available



BARRIER FREE (ABOVE COUNTER OR DROP-IN ONLY)

**BOULEVARD®
PEDESTAL SINK**
VITREOUS CHINA

TOP VIEW (ALL THREE CONFIGURATIONS)

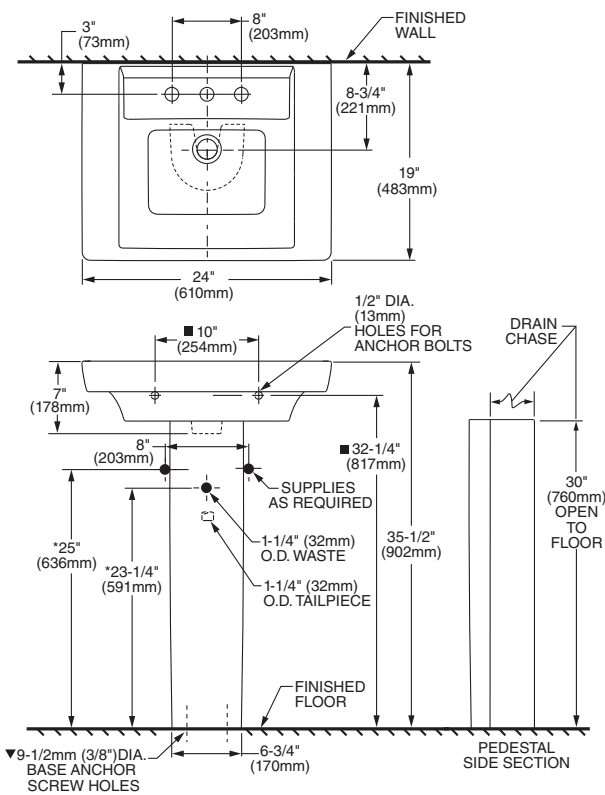

PEDESTAL CONFIGURATION
(NOT ADA COMPLIANT)

ABOVE COUNTER CONFIGURATION

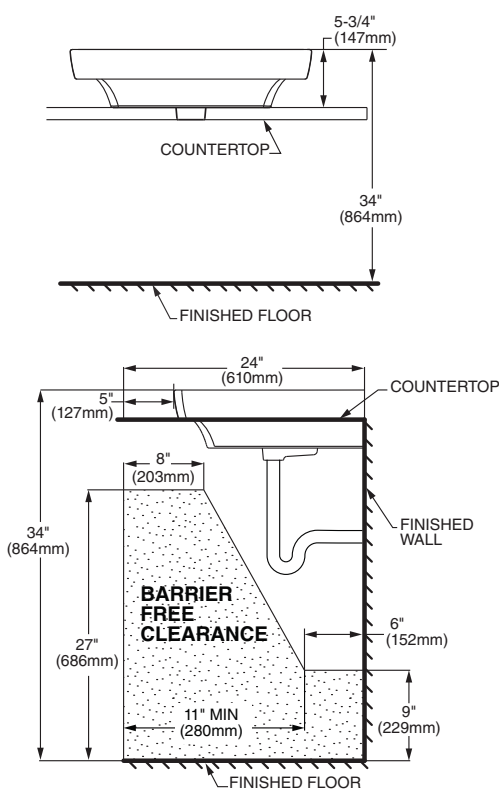

DROP-IN SINK CONFIGURATION



**ABOVE COUNTER AND DROP-IN SINK CONFIGURATIONS
MEET THE AMERICANS WITH DISABILITIES ACT GUIDELINES
AND ANSI A117.1 ACCESSIBLE AND USABLE
BUILDINGS AND FACILITIES - CHECK LOCAL CODES.**
Top of sink installed at 34" (864mm) height from finished floor.
Sink installed 5" (127mm) minimum from front edge of countertop.
Provide 27" (686mm) knee clearance area.

NOTES:
* DIMENSIONS SHOWN FOR LOCATION OF SUPPLIES AND "P" TRAPS ARE SUGGESTED.
▼ PEDESTAL ANCHORING SCREWS NOT INCLUDED.
■ SUITABLE FOR REINFORCEMENT ONLY. ACTUAL DIMENSIONS MUST BE TAKEN FROM FIXTURE.
FITTING NOT INCLUDED AND MUST BE ORDERED SEPARATELY.
PROVIDE SUITABLE REINFORCEMENT FOR ALL WALL SUPPORTS.
INSTALLATION INSTRUCTIONS SUPPLIED WITH LAVATORY.

IMPORTANT: Dimensions of fixtures are nominal and may vary within the range of tolerance established by ANSI Standard A112.19.2
These measurements are subject to change or cancellation. No responsibility is assumed for use of superseded or voided pages.



COLONY™
COUNTERTOP SINK
VITREOUS CHINA

COLONY COUNTERTOP SINK

- Vitreous china
- Self-rimming
- Front overflow
- Supplied with template
- Faucet deck
(Faucet shown not included)

- ☐ 0346 803
Faucet holes on 203mm (8") centres
- ☐ 0346 403 (Illustrated)
Faucet holes on 102mm (4") centres
- ☐ 0346 001
Centre hole only



Nominal Dimensions:
521 x 448mm (20-1/2" x 17-5/8")

Bowl sizes:
422mm (16-5/8") wide, 279mm (11") front to back, 143mm (5-5/8") deep

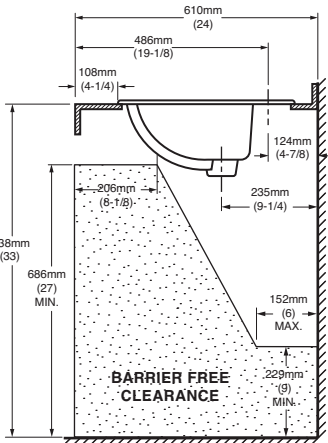
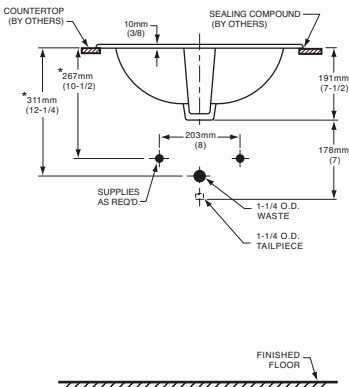
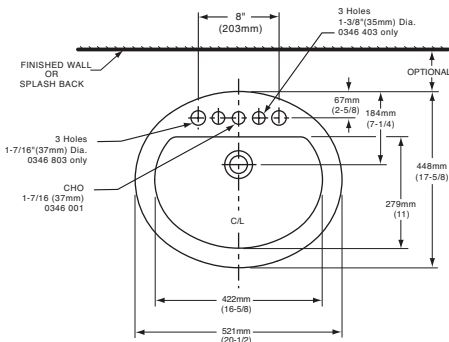

COMPLIANCE CERTIFICATIONS –
Meets or exceeds the following Specifications:
• ASME A112.19.2M for Vitreous China Fixtures.
• CAN/CSA B45 Series.

- To Be Specified
- ☐ Colour: ☐ White ☐ Bone ☐ Silver Gray ☐ Linen
- ☐ Faucet*:
- ☐ Faucet Finish:
- ☐ Supplies & Stops:
- ☐ Trap 1-1/4" (32 mm):

NOTES:
★ DIMENSIONS SHOWN FOR LOCATION OF SUPPLIES AND "P" TRAP ARE SUGGESTED. FOR COUNTERTOP CUTOUT AND INSTALLATION INSTRUCTIONS USE TEMPLATE SUPPLIED WITH SINK.
FAUCETS NOT INCLUDED AND MUST BE ORDERED SEPARATELY.
IMPORTANT: Dimensions of fixtures are nominal and may vary within the range of tolerances established by ANSI Standard A112.19.2.
These measurements are subject to change or cancellation. No responsibility is assumed for use of superseded or voided pages.

* See faucet section for additional models available



DEMI™
Product Specification Sheet



Two Piece Freestanding Collection

| | |
|--------|----------------------------------------------|
| CF2007 | Two Piece Freestanding Soaker |
| Size: | 60" x 32" x 22" 1524 mm x 813 mm x 559 mm |

PRODUCT FEATURES & BENEFITS

- Vacuum formed acrylic reinforced with fiberglass
- Scratch, stain and fade resistant high gloss finish
- Installation friendly two piece design
- Accepts deck mounted faucet
- Includes integral pop up drain and rectangular overflow
- Includes levelling feet

TWO PIECE ASSEMBLY

FRONT VIEW

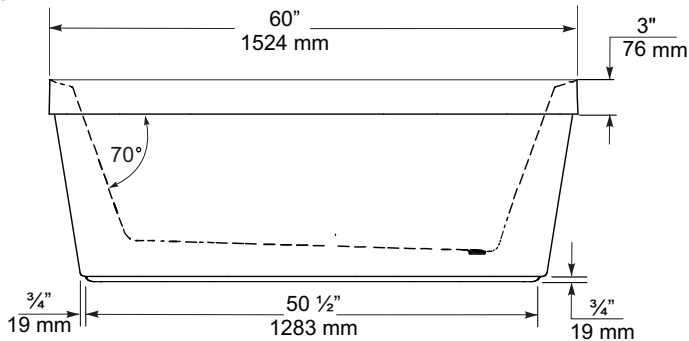

END VIEW

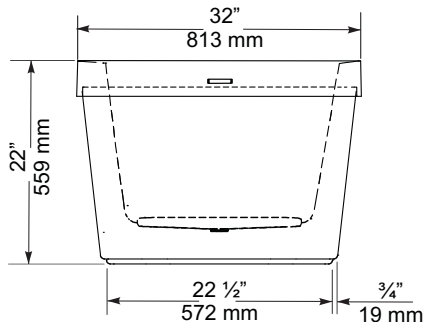

TOP VIEW

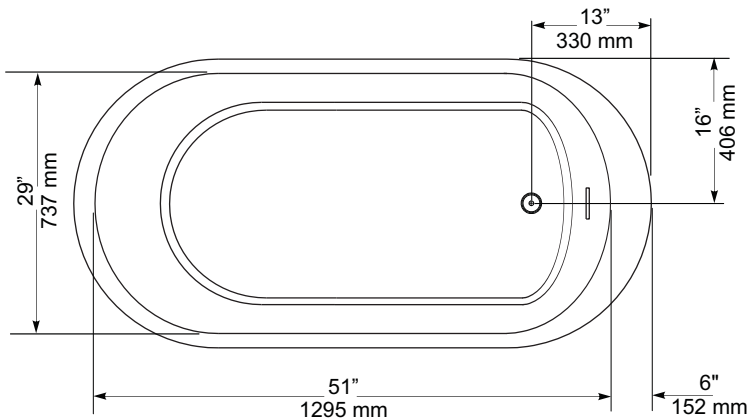

| GENERAL SPECIFICATIONS | | |
|-------------------------------|--------------|---------------|
| Average Weight | 90 lb | 41 kg |
| Bathing Well at bottom | 43"x 20" | 1092 x 508 mm |
| Capacity Drain to Overflow | | 195 litres |
| Water Depth Drain to Overflow | 16" | 406 mm |
| Drain Opening (dia.) | 2" | 51 mm |
| Overflow Opening | 2 1/4"x 1/2" | 57 x 13 mm |
| Drain to Floor Clearance | 3 1/4" | 83 mm |

NOTES: Please confirm measurements on actual product to ensure proper identification. Bathtub to be installed on the floor supported by 5 self levelling feet. Adjust if required to level the bathtub for adequate drainage. Refer to installation instructions for additional information.

IMPORTANT: Dimensions of fixtures are nominal and may vary ± 1/4" (6 mm). Weight may vary ± 5 lb (2.3 kg). Drawing is not to scale. These measurements are subject to change at manufacturer's discretion.

Compliance Certifications -
Meets or Exceeds the following Specifications:
• CAN/CSA - B45 Series



60 Shorncliffe Rd., Toronto, Ontario M8Z 5K1
Telephone: 416.231.9030 Fax: 416.231.0929
www.mirolin.com

© 2018 Mirolin Industries Corp.

Customer Service: 416.231.5790
Canada, U.S.A.: 800.MIROLIN(647-6546)
Fax, Canada: 800.463.2236

R0084162
25 Sep. 2018

American Standard

Style That Works Better

FloWise™ DUAL FLUSH
ELONGATED TOILET

VITREOUS CHINA

FloWise™ DUAL FLUSH ELONGATED TOILET

☐ 2476 216

- Vitreous china
- Low-consumption Dual Flush
Full flush 6.0 Lpf/1.3 gpf,
Partial flush 3.0 Lpf/0.66 gpf.
- Elongated wash down bowl
- Internal trapway fully-glazed,
2-1/4" (57mm) ballpass
- Concealed trapway bowl
- Chrome-plated top mounted
push button actuator
- Easy to clean sanitary dam on bowl
- Includes Elongated Slow Close Seat
- 100% factory flush tested
- 2 bolt caps

Separate Component Parts:

- ☐ 3067 316 Elongated Bowl with Slow Close Seat
- ☐ 4035 216 Unlined Tank

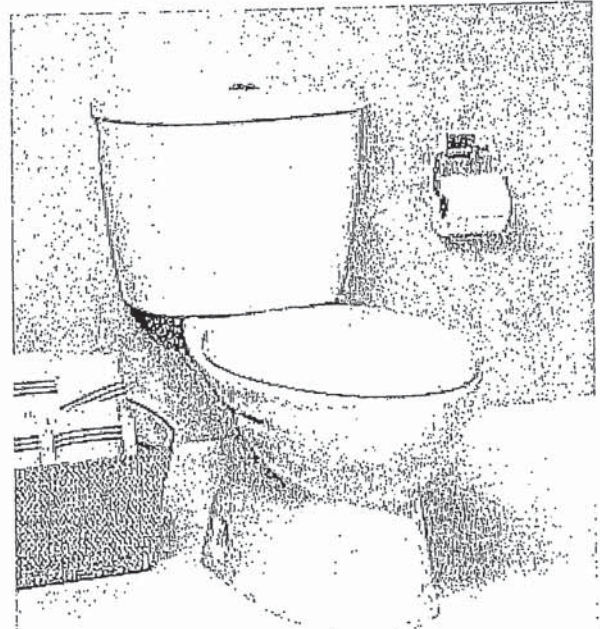

☐ 2476 516 Same as above with Lined tank

- ☐ 3067 316 Elongated Bowl
- ☐ 4035 516 Lined Tank

Nominal Dimensions:
794 x 432 x 765mm
(31-1/4" x 17" x 30-1/8")

Compliance Certifications -
Meets or Exceeds the Following Specifications:
• ASME A112.19.2M (and 19.6M)
• CAN/CSA B45 series

To Be Specified

- ☐ Colour: 020 White
- ☐ Supply with stop:

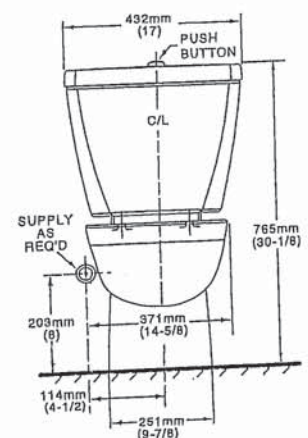
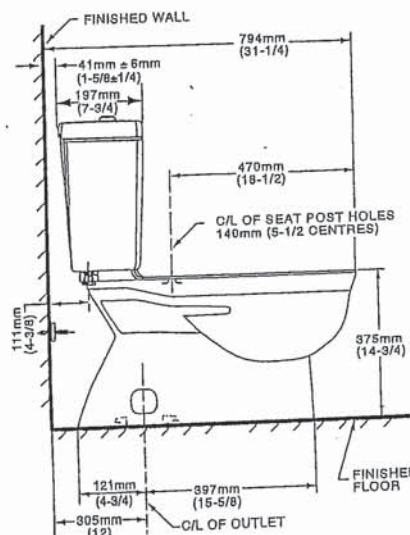

NOTES:
THIS TOILET IS DESIGNED TO ROUGH-IN AT A MINIMUM DIMENSION OF 305MM (12\") FROM FINISHED WALL TO C/L OF OUTLET.
SUPPLY NOT INCLUDED WITH FIXTURE AND MUST BE ORDERED SEPARATELY.
* DIMENSION SHOWN FOR LOCATION OF SUPPLY IS SUGGESTED.
FOR ADDITIONAL INFORMATION REFER TO INSTALLATION INSTRUCTIONS SUPPLIED.
IMPORTANT: Dimensions of fixtures are nominal and may vary within the range of tolerance established by ANSI Standard A112.19.2
These measurements are subject to change or cancellation. No responsibility is assumed for use of superseded or voided pages.

UPGRADED VALUE ADDED FEATURES AT NO EXTRA CHARGE

MOEN®

Specifications

DESCRIPTION

- Metal construction with various finishes identified by suffix
- 16" long 3/8" tubing connections
- Includes metal or 50/50 pop-up type waste assembly where noted

OPERATION

- Pivot action lever style handle
- Temperature controlled through 180° degree arc of handle travel

FLOW

- Flow is limited to 1.5 gpm max (5.7L/min) at 60 psi

CARTRIDGE

- 1225 cartridge design
- Nonmetallic/nonferrous and stainless steel material
- Can accommodate reversed piping and back to back installations

STANDARDS

- Third party certified to WaterSense®, CSA B-125.1, ASME A112.18.1 and all applicable requirements referenced therein including NSF61/9
- Complies with California Proposition 65 and with the Federal Safe Drinking Water Act
- ADA  for lever handle

WARRANTY

- Lifetime limited warranty against leaks, drips and finish defects to the original consumer purchaser
- 5 year warranty if used in commercial installations

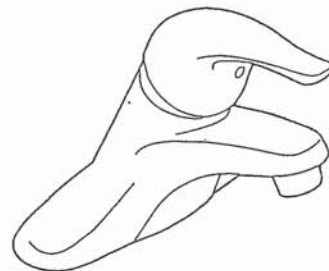

CHATEAU®

Single-Handle Lavatory Faucet

with Metal Waste Assembly

Model: L4625 series

L4631BC

Bulk Packed (12 per carton):

L64624 series

with 50/50 Waste Assembly

Bulk Packed (12 per carton):

L64625 series

Less Waste

Bulk Packed (12 per carton):

L64600 series

NOTE: THIS FAUCET IS DESIGNED TO BE
INSTALLED THRU 3-1" DIA. HOLES, 2" ON CENTER

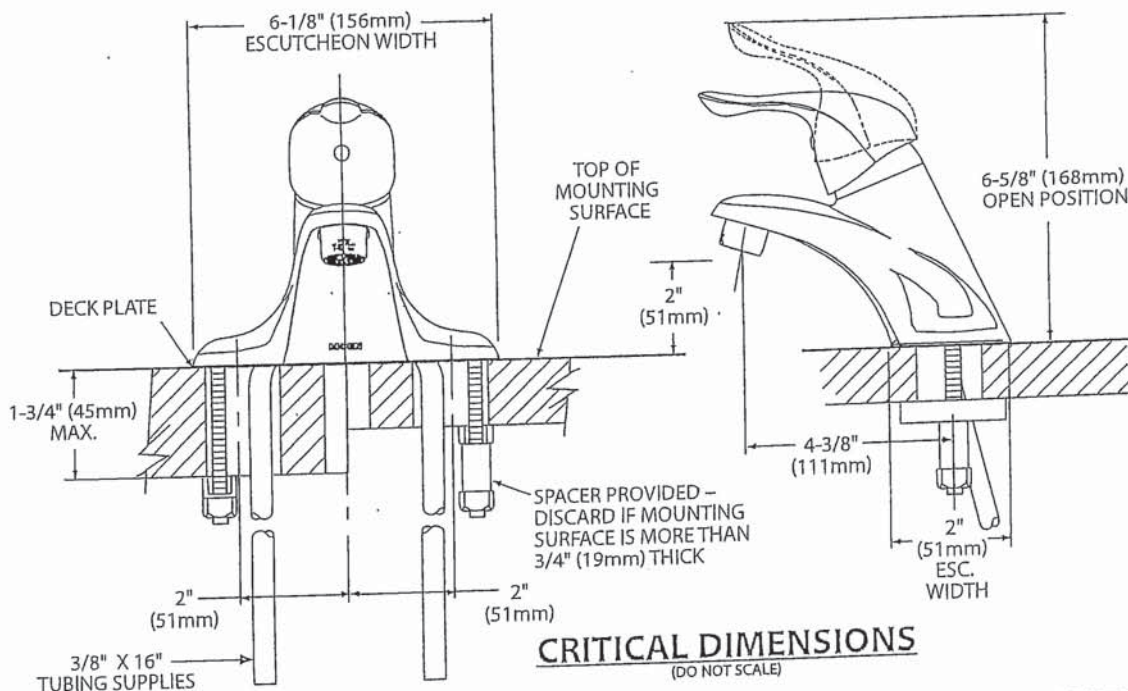

A

FOR MORE INFORMATION CALL: 1-800-BUY-MOEN
www.moen.com



Buy it for looks. Buy it for life.®

There is more than 1 version of this model.
Page down to identify the version you have.

DESCRIPTION

- Metal construction with various finishes identified by suffix
- Includes non-metallic showerhead, arm, flange and non-metallic diverter tub spout

OPERATION

- Handle operates counterclockwise through a 270° arc with off at 6 o'clock and maximum hot at the 9 o'clock position. Shut off in clockwise direction
- Adjustable temperature limit stop to control maximum hot water temperature
- Pressure balancing mechanism maintains selected discharge temperature to $\pm 3^\circ$

FLOW

- Showerhead is limited to 2.5 gpm (9.5 L/min) at 80 psi
- EP suffix models are limited to 1.75 gpm (6.6 L/min) at 80 psi
- NH suffix models contain no showerhead

CARTRIDGE

- 1222 cartridge design
- Accommodates back to back installations
- Nonmetallic/nonferrous and stainless steel material

STANDARDS

- Third party certified to meet ASME A112.18.1/CSA B125.1 and all applicable requirements referenced therein
- EP suffix models are third party certified to WaterSense®

- ADA for lever handle

WARRANTY

- Lifetime limited warranty against leaks, drips and finish defects to the original consumer purchaser
- 5 year warranty if used in commercial installations

Specifications



CHATEAU® POSI-TEMP® Single-Handle Tub/Shower Trim Kit

Models: TL181 series - valve trim only
(Bulk Packed 12 per carton)
TL182 series - shower trim only
(Bulk Packed 12 per carton)
TL183 series - tub/shower trim
(Bulk Packed 12 per carton)

Valves: 62300 series
2500 series

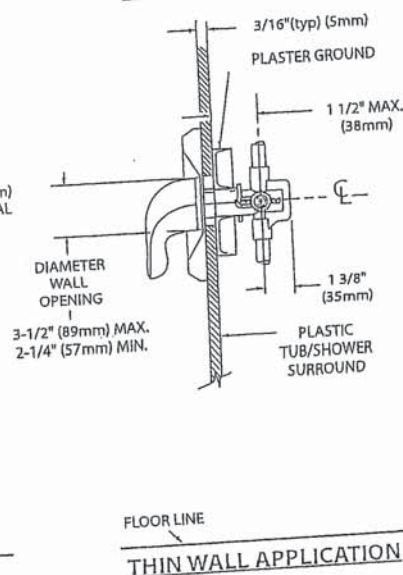
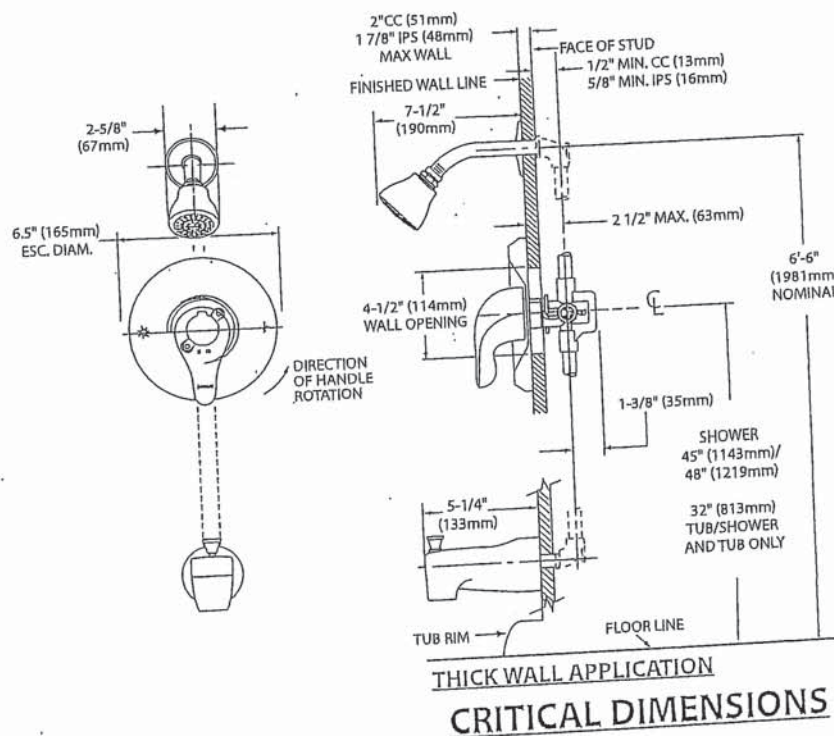

FOR MORE INFORMATION CALL: 1-800-BUY-MOEN
www.moen.com



Specifications

DESCRIPTION

- Metal construction with various finishes identified by suffix

OPERATION

- Lever style handles with hot and cold color indicator
- Rotate hot side handle counterclockwise to open (clockwise to close) and the cold side handle (clockwise to open) and (counterclockwise to close)

STANDARDS

- Third party certified to: ASME A112.18.1/CSA B-125.1, and all applicable requirements referenced therein

- ADA  for lever handles

WARRANTY

- Lifetime limited warranty against leaks, drips and finish defects to the original homeowner
 - 10 year limited warranty when used in a multi-family installation
 - 5 year limited warranty when used in a commercial installation
- Visit www.moen.com/support for complete details and limitations

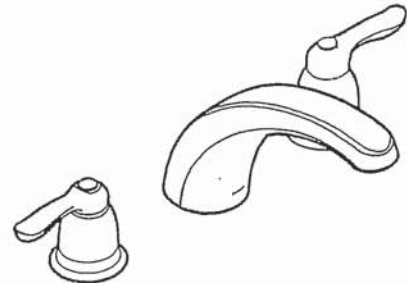

CHATEAU®
Two-Handle Garden Tub Trim

Models: T994 series

Valves: 4792, 4793, 4794, 4796, 4797, 4798

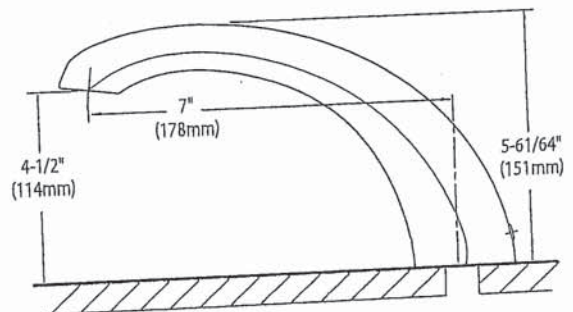
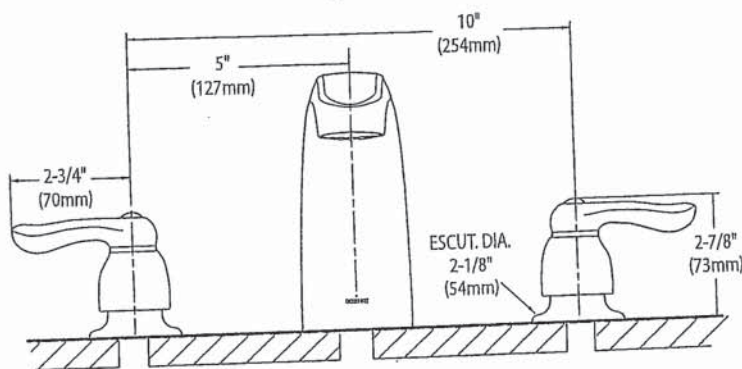

CRITICAL DIMENSIONS (DO NOT SCALE)

16

FOR MORE INFORMATION CALL: 1-800-BUY-MOEN
www.moen.com

SC(B)519 | ALITO Collection



Baffle Filter

Wall Mount

Strong and sturdy with attractive lines and an imposing frame, the SC(B)519 is fitted with a time-delay OFF feature up to nine minutes, a 550 CFM fan, two bright front mounted LED lights and a digital three-speed push button control panel.

Green Features



3 Speed Push Button Control Panel



Long-Lasting LED Lights



Time-Delay OFF Feature



Grease Cup



| Model | Colour | Ducting | Filters | Size | CFM |
|-------|--------|---------|---------|------|-----|
|-------|--------|---------|---------|------|-----|

| | | | | | |
|----------|-----------------|----|--------|-----|-----|
| SCB51930 | Stainless Steel | 6" | Baffle | 30" | 550 |
| SCB51936 | Stainless Steel | 6" | Baffle | 36" | 550 |

SC(B)519 | ALITO Collection



Features

- Wall mount range hood
- 6” round duct adapter
- Non-stick aluminum fan blades
- 3 speed push button control
- 2 LED lights (2 x 1.4W, 4000K)
- Quick release aluminum mesh filters
- Standard chimney fits up to 9 ft. ceiling
- Up to 9 minutes time-delay OFF feature
- Plug-in connection

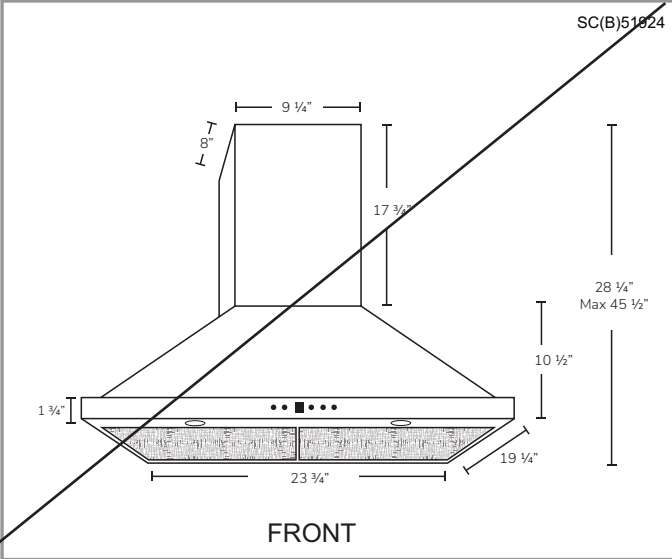
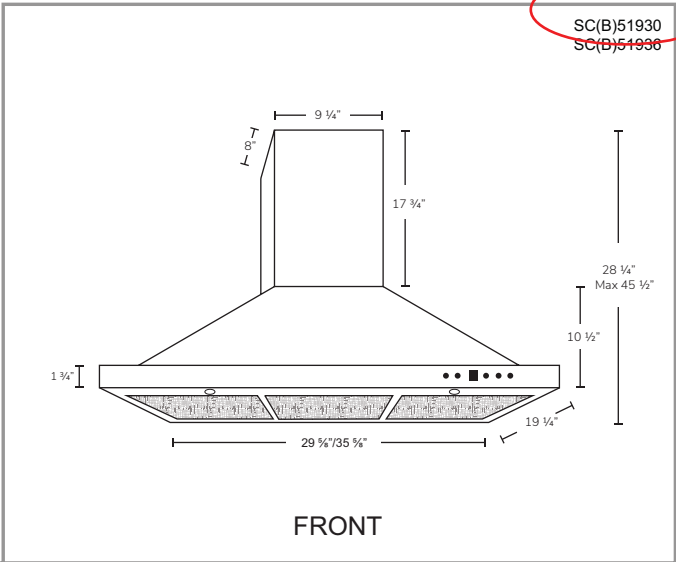

Options

- Filters:

SCB519 - Quick Release Stainless Steel Baffle Filters
- Chimney Flues:
A1.CH10 - short (7'-8' ceilings)
A1.CH18 - standard (8'-9' ceilings)
A1.CH30 - extended (9'-11' ceilings)
- Widths: 24", 30", 36"

Specifications

- | | | |
|----------------------------------------------------------------------------------------------------------------------------------------------------------------|------------------------------------------------------------------------------------------------------------------------------------------|--------------------------------------------------------------------------------------------------------------------------------------------------------------|
| <ul style="list-style-type: none">▪ Air Flow Volume: 550 CFM▪ Electrical Connection: 120 V/60 Hz▪ Power Consumption: 300 Watts | <ul style="list-style-type: none">▪ Current: 2.5 Amps▪ Fan Speed: 1599 RPM▪ Fan Type: Centrifugal Blower | <ul style="list-style-type: none">▪ Finishes: Stainless Steel▪ Ducting: 6" Round▪ Noise Level: Min. 2 Sones Max. 6 Sones |
|----------------------------------------------------------------------------------------------------------------------------------------------------------------|------------------------------------------------------------------------------------------------------------------------------------------|--------------------------------------------------------------------------------------------------------------------------------------------------------------|

