

Sales Selection Sheet  
Checklist

1 of 47

LOT 356 Model: 28-2797 B THE WESTWOOD

PURCHASERS: OLUWATOYIN, FOLAKE OYEDOKUN/ADEOYE OYEDOKUN

VENDOR: Heathwood Homes (Huron) Limited

GREAT ROOM- BUILT OUT WALL ABOVE FIREPLACE

- ☐ WOB  
☐ DECK  
☒ FINISHED BASEMENT  
☐ COLD CELLAR

UPGRADED / MODIFIED ELEVATION

- ☐ CORNER UPGRADE  
☐ REAR UPGRADE  
☐ SIDE UPGRADE

CEILING UPGRADE - SMOOTH

- ☒ MAIN FLOOR  
☐ SECOND FLOOR  
☐ BASEMENT

ADDITIONAL ROUGH-INS

- ☒ 200 AMP SERVICE (STD IN SINGLES)  
☐ WET BAR ROUGH-IN  
☐ HUMIDIFIER  
☒ AIR CONDITIONING (SITE STD)

GAS ROUGH-IN

- ☒ STOVE  
☐ DRYER  
☐ BBQ  
☐ ADDITIONAL FIREPLACE

KITCHEN: HOODFAN VENTING SIZE

- ☒ 6 IN ROUND DUCT  
☐ 7 IN ROUND DUCT

FULL BASEMENT STAIRS:	N/A
UPPER BASEMENT STAIRS:	N/A
LOWER LEVEL STAIRS:	Carpet Grade
MAIN STAIRS:	All Oak
MEDIA STAIRS (if applicable):	N/A
LOFT STAIRS (if applicable):	N/A

OCT 4/22  
Date Purchaser: *Signatures*

OCT 4/22  
Date Decor Consultant: BRENOA LUKER

OCT 4/22  
Date Purchaser: *on file*

~~10-04-2022~~  
-10- 04 2022  
Date Heathwood Homes (Huron) Limited

Locked Date:

Approved

Customer Colours

OLUWATOYIN, FOLAKE OYEDOKUN/ADEOYE OYEDOKUN  
Project: Wallaceton  
Unit: 356, Phase: 3  
Model: 28-2797 B THE WESTWOOD

Created: 9/15/2022 11:15:52  
Locked:  
Closed:

Kitchen

Cabinet Colour/Style	9111	Viking III-SIMCOE ORCHID 3DL ***STD***
Island Cabinet Colour/Style	9157	Viking III-SIMCOE-MOONLIGHT-3DL ***STD***
Cabinet Hardware	7667	12881-HARDWARE ***STD***
Countertop	8613	Group 6-Quartz-Caesarstone-WHITE ATTICA # 5143-3/4 inch with built-up edge ***6***
Island Countertop	8613	Group 6-Quartz-Caesarstone-WHITE ATTICA # 5143-3/4 inch with built-up edge ***6***
Countertop Edge	4005	DOUBLE MITRE 1 1/2 INCH ***UPG***

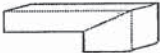

- Please note some islands may require a seam as per manufacturer and fabricator discretions.

Sink	9487	Plumbing-KINDRED Kitchen Sink Collection - Reginox ND1831 U/9-Double (equal size) Bowl Undermount Sink (or equivalent)-Stainless Steel
HoodFan	9118	<del>SCB51436-CYCLONE 36 inch CANOPY CHIMNEY HOODFAN-STAINLESS STEEL</del> AVN 36" KITCHEN WALL MOUNTED HOODFAN SEE REVISED COLOUR CHART PGS 48-50
Backsplash	9006	KV.LN.SWT.0206-Linen-Super White-2 x 6 ***5***
Backsplash Grout	2226	Grout-(00) White ***STD***
Backsplash Tile Pattern	3070	HORIZONTAL STACKED ***STD***

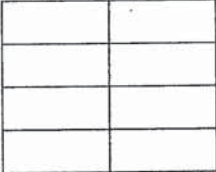

- Purchasers have been advised: standard fridge opening is a minimum 37 3/8 x 73 3/8 inches. Ice Waterline Rough-In is included.
- Standard stove opening is 30 inches and standard dishwasher opening is 24 inches. Any gas stove will require backsplash or stainless steel backing to avoid fire hazards.
- Purchasers acknowledge: Heathwood Homes and its contractors will not be responsible for any kitchen cabinet changes due to appliances dimension changes after sign-off.

Kitchen / Breakfast

Flooring	9358	Red Oak Pearl-Vintage Engineered-TITANIUM-3/4 inch x 3 1/4 inch ***UPG***
Floor Tile Grout	1111	N/A *****
Floor Tile Pattern	1111	N/A *****

Comment

Servery

Cabinet Colour/Style - Base	9111	Viking III-SIMCOE ORCHID 3DL ***STD***
Opt. Cabinet Colour/Style - Uppers	9111	Viking III-SIMCOE ORCHID 3DL ***STD***
Cabinet Hardware	7667	12881-HARDWARE ***STD***

Handwritten signatures and initials.



Customer Colours

OLUWATOYIN, FOLAKE OYEDOKUN/ADEOYE OYEDOKUN  
Project: Wallaceton  
Unit: 356, Phase: 3  
Model: 28-2797 B THE WESTWOOD

Created: 9/15/2022 11:15:52  
Locked:  
Closed:

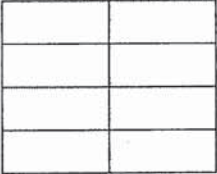
Cabinet Hardware	12007	12007-HARDWARE STD
Countertop	8613	Group 6-Quartz-Caesarstone-WHITE ATTICA # 5143-3/4 inch with built-up edge ***6***
Island Countertop	1111	N/A *****
Countertop Edge	4005	DOUBLE MITRE 1 1/2 INCH ***UPG*** 
Opt. Servery Sink	1111	N/A *****
Opt. Backsplash	9006	KV.LN.SWT.0206-Linen-Super White-2 x 6 ***5***
Opt. Backsplash Grout	2226	Grout-(00) White ***STD***
Opt. Backsplash Tile Pattern	3070	HORIZONTAL STACKED ***STD*** 
Flooring	9358	Red Oak Pearl-Vintage Engineered-TITANIUM-3/4 inch x 3 1/4 inch ***UPG***
Floor Tile Grout	1111	N/A *****
Floor Tile Pattern	1111	N/A *****

Comment

Foyer

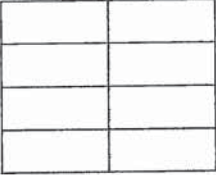
Flooring	8243	OV.CX.WHT.1224.MT-Carrara X-White Matte-12 x 24 See Tile Direction on Sketch2 Page ***5***
Floor Tile Grout	2225	Grout-(27) Silver ***STD***
Floor Tile Pattern	3050	SIDE TO SIDE ***STD*** 

Comment

Powder Room

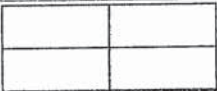
Flooring	8243	OV.CX.WHT.1224.MT-Carrara X-White Matte-12 x 24 See Tile Direction on Sketch2 Page ***5***
Floor Tile Grout	2225	Grout-(27) Silver ***STD***
Floor Tile Pattern	3050	SIDE TO SIDE ***STD*** 

S 2

S 2

of  
key

Customer Colours

OLUWATOYIN, FOLAKE OYEDOKUN/ADEOYE OYEDOKUN  
Project: Wallaceton  
Unit: 356, Phase: 3  
Model: 28-2797 B THE WESTWOOD

Created: 9/15/2022 11:15:52  
Locked:  
Closed:

Plumbing Fixture (Colour)	1737	Plumbing Fixtures-WHITE ***STD***
Comment		

Mud Room / Closet

Flooring	9106	GE.MD.WHT.1818.MT Madison Series White Matte 18 X 18 Matte ***1***
Floor Tile Grout	2225	Grout-(27) Silver ***STD***
Floor Tile Pattern	3000	STANDARD SQUARE ***STD***

Comment	
---------	--

Main Hall

Flooring	9358	Red Oak Pearl-Vintage Engineered-TITANIUM-3/4 inch x 3 1/4 inch ***STD***
Comment		

Dining Room

Flooring	9358	Red Oak Pearl-Vintage Engineered-TITANIUM-3/4 inch x 3 1/4 inch ***STD***
Comment		

Great Room

Flooring	9358	Red Oak Pearl-Vintage Engineered-TITANIUM-3/4 inch x 3 1/4 inch ***STD***
Comment		

Great Room Fireplace

Type	8869	Majestic MERC32 ***STD***
Mantle	1439	NF 17-Paint Grade Mantle-Flat Wall-WHITE ***STD***
Surround (Opt.)	1111	N/A *****

PG 27-28

- Purchasers have been advised: heat from the FP can damage TV above a FP and items placed on mantle.

- Heathwood and its contractors will not be liable for any damage on items placed/@installed above a FP after closing.

Comment	NOTE: WALL BUILT OUT FLOOR TO CEILING SKETCHES PG 24 AND 27
---------	---

of  
key



OLUWATOYIN, FOLAKE OYEDOKUN/ADEOYE OYEDOKUN

Project: Wallaceton

Unit: 356, Phase: 3

Model: 28-2797 B THE WESTWOOD

Created: 9/15/2022 11:15:52

Locked:

Closed:

Laundry Room

Flooring	5589	GE.BY.PEN.1313 New Byzantine Pentallic (Grey) 13 x13 *** STD ***
Floor Tile Grout	2225	Grout-(27) Silver ***STD***
Floor Tile Pattern	3000	STANDARD SQUARE ***STD***
<div></div>		
Opt. Cabinet Colour/Style - Uppers	9111	VIKING III SIMCOE ORCHID 3DL ***UPG***
Opt. Cabinet Hardware - Uppers	7667	12881-HARDWARE ***STD***
Opt. Countertop	1111	N/A *****
Opt. Countertop Edge	1111	N/A *****

Comment

Upper Hall

Flooring	9358	Red Oak Pearl-Vintage Engineered-TITANIUM-3/4 inch x 3 1/4 inch ***STD***
----------	------	--

Comment

Master Bedroom / Walk-in Closet

Flooring	9358	Red Oak Pearl-Vintage Engineered-TITANIUM-3/4 inch x 3 1/4 inch ***UPG***
----------	------	--

Comment

Bedroom 2

Flooring	9358	Red Oak Pearl-Vintage Engineered-TITANIUM-3/4 inch x 3 1/4 inch ***UPG***
----------	------	--

Comment

Bedroom 3

Flooring	9358	Red Oak Pearl-Vintage Engineered-TITANIUM-3/4 inch x 3 1/4 inch ***UPG***
----------	------	--

Comment

Bedroom 4 / Walk-in Closet

Customer Colours

OLUWATOYIN, FOLAKE OYEDOKUN/ADEOYE OYEDOKUN  
Project: Wallaceton  
Unit: 356, Phase: 3  
Model: 28-2797 B THE WESTWOOD

Created: 9/15/2022 11:15:52  
Locked:  
Closed:

Flooring	9358	Red Oak Pearl-Vintage Engineered-TITANIUM-3/4 inch x 3 1/4 inch ***UPG***
Comment		

Master Ensuite

Cabinet Colour/Style	9156	Viking III-SIMCOE-RAIN CLOUD-3DL ***STD***
Cabinet Hardware	7667	12881-HARDWARE ***STD***
Countertop	9069	MSI Quartz GROUP 1 ICED WHITE ***STD***
Countertop Edge	1111	N/A *****

Floor Tile	8243	OV.CX.WHT.1224.MT-Carrara X-White Matte-12 x 24 See Tile Direction on Sketch, Page 54 ***5***
Floor Tile Grout	2225	Grout-(27) Silver ***STD***
Floor Tile Pattern	3040	FRONT TO BACK ***STD*** AVN 36" KITCHEN WALL MOUNTED HOODFAN SEE REVISED COLOUR CHART PGS

Shower Wall Tile	9018	TH.BR.WHT.0812.GL-Brick Series-White Glossy-8 x 12 ***2***
Shower Wall Tile Grout	2226	Grout-(00) White ***STD***
Shower Wall Tile Pattern	3090	VERTICAL STACKED ***STD***

Shower Floor Tile	8661	OD.ON.SWT.0202.MT.N-Ontario Series Mosaic-Snow White Matte-2 x 2 ***STD***
Shower Floor Tile Grout	2226	Grout-(00) White ***STD***
Shower Floor Tile Pattern	3000	STANDARD SQUARE ***STD***

Shower Jamb(s) and Sill(s)	8923	Shower Jamb / Sill-Thassos White ***STD***
Plumbing Fixture (colour)	1737	Plumbing Fixtures-WHITE ***STD***
Comment		

Ensuite 4

Cabinet Colour/Style	9111	Viking III-SIMCOE ORCHID 3DL ***STD***
Cabinet Hardware	7667	12881-HARDWARE ***STD***
Countertop	9122	MSI Quartz GROUP 1 ICED GREY 3/4 inch with double mitre edge ***2***
Countertop Edge	1111	N/A *****

of  
my



Customer Colours

OLUWATOYIN, FOLAKE OYEDOKUN/ADEOYE OYEDOKUN  
Project: Wallaceton  
Unit: 356, Phase: 3  
Model: 28-2797 B THE WESTWOOD

Created: 9/15/2022 11:15:52  
Locked:  
Closed:

Countertop Edge	
Floor Tile	9106 GE.MD.WHT.1818.MT Madison Series White Matte 18 X 18 Matte ***1***
Floor Tile Grout	2225 Grout-(27) Silver ***STD***
Floor Tile Pattern	3000 STANDARD SQUARE ***STD*** <div><div></div><div></div><div></div><div></div><div></div><div></div><div></div><div></div><div></div></div>
Shower Wall Tile	9020 QT.WV.WHT.0810-Weave-White-8 x 10 ***STD***
Shower Wall Tile Grout	2226 Grout-(00) White ***STD***
Shower Wall Tile Pattern	3090 VERTICAL STACKED ***STD*** <div><div></div><div></div><div></div><div></div><div></div><div></div><div></div><div></div><div></div></div>
Shower Floor Tile	8661 OD.ON.SWT.0202.MT.N-Ontario Series Mosaic-Snow White Matte-2 x 2 ***STD***
Shower Floor Tile Grout	2226 Grout-(00) White ***STD***
Shower Floor Tile Pattern	3000 STANDARD SQUARE ***STD*** <div><div></div><div></div><div></div><div></div><div></div><div></div><div></div><div></div><div></div></div>
Shower Jamb(s) and Sill(s)	8923 Shower Jamb / Sill-Thassos White ***STD***
Plumbing Fixture (colour)	1737 Plumbing Fixtures-WHITE ***STD***
Comment	

Shared Ensuite

Cabinet Colour/Style	9156 Viking III-SIMCOE-RAIN CLOUD-3DL ***STD***
Cabinet Hardware	7667 12881-HARDWARE ***STD***
Countertop	9069 MSI Quartz GROUP 1 ICED WHITE ***1***
Countertop Edge	1111 N/A *****
Floor Tile	8913 UN.BL.BIA.1224-Biel-Bianco (White)-12 x 24 See Tile Direction on Sketch 4 Page ***2***
Floor Tile Grout	2225 Grout-(27) Silver ***STD***
Floor Tile Pattern	3050 SIDE TO SIDE ***STD*** <div><div></div><div></div><div></div><div></div><div></div><div></div><div></div><div></div><div></div></div>
Wall Tile	9020 QT.WV.WHT.0810-Weave-White-8 x 10 ***STD***

54

of  
Ref

Customer Colours

OLUWATOYIN, FOLAKE OYEDOKUN/ADEOYE OYEDOKUN  
Project: Wallaceton  
Unit: 356, Phase: 3  
Model: 28-2797 B THE WESTWOOD

Created: 9/15/2022 11:15:52  
Locked:  
Closed:

Wall Tile Grout	2226	Grout-(00) White ***STD***								
Wall Tile Pattern	3090	VERTICAL STACKED ***STD***								
		<table><tr><td></td><td></td><td></td><td></td></tr><tr><td></td><td></td><td></td><td></td></tr></table>								
Opt. Shower Floor Tile	1111	N/A *****								
Opt. Shower Floor Tile Grout	1111	N/A *****								
Opt. Shower Floor Tile Pattern	1111	N/A *****								
Opt. Shower Jamb(s) and Sill(s)	1111	N/A *****								
Plumbing Fixture (colour)	1737	Plumbing Fixtures-WHITE ***STD***								
Comment										

Lower Level Recreation Room (Opt. Finish)

Flooring	9507	89418-MINOTAUR-BLACK ICE-40 oz Poly ***STD***
Comment		

Lower Level Bathroom (Opt. Finished Bas

Cabinet Colour/Style	9111	Viking III-SIMCOE ORCHID 3DL ***STD***									
Cabinet Hardware	7667	12881-HARDWARE ***STD***									
Countertop	9069	MSI Quartz GROUP 1 ICED WHITE ***1***									
Countertop Edge	1111	N/A *****									
Floor Tile	9106	GE.MD.WHT.1818.MT Madison Series White Matte 18 X 18 Matte ***1***									
Floor Tile Grout	2225	Grout-(27) Silver ***STD***									
Floor Tile Pattern	3000	STANDARD SQUARE ***STD***									
		<table><tr><td></td><td></td><td></td></tr><tr><td></td><td></td><td></td></tr><tr><td></td><td></td><td></td></tr></table>									
Shower Wall Tile	9020	QT.WV.WHT.0810-Weave-White-8 x 10 ***STD***									
Shower Wall Tile Grout	2226	Grout-(00) White ***STD***									
Shower Wall Tile Pattern	3090	VERTICAL STACKED ***STD***									
		<table><tr><td></td><td></td><td></td><td></td></tr></table>									

6x  
key



OLUWATOYIN, FOLAKE OYEDOKUN/ADEOYE OYEDOKUN  
Project: Wallaceton  
Unit: 356, Phase: 3  
Model: 28-2797 B THE WESTWOOD

Created: 9/15/2022 11:15:52  
Locked:  
Closed:

Shower Floor Tile	8661	OD.ON.SWT.0202.MT.N-Ontario Series Mosaic-Snow White Matte-2 x 2 ***STD***		
Shower Floor Tile Grout	2226	Grout-(00) White ***STD***		
Shower Floor Tile Pattern	3000	STANDARD SQUARE ***STD***		
Shower Jamb(s) and Sill(s)	8923	Shower Jamb / Sill-Thassos White ***STD***		
Plumbing Fixture (colour)	1737	Plumbing Fixtures-WHITE ***STD***		
Comment				

Main Stairs

Type	1714	Oak Stairs ***STD MAIN STAIRS***
Colour	7940	Sambucca STAIN TO COMPLIMENT HARDWOOD AND WILL VARY FROM FLOORING ***99***
Handrail/Pickets/Posts Type	8148	Single Collar Alt. Plain w/ Shoes with 3 1/2" Square/Cap Post(s)-BLACK ***2***
Handrail/Pickets/Posts Colour	7940	Sambucca STAIN TO COMPLIMENT HARDWOOD AND WILL VARY FROM FLOORING ***99***
Custom Stain/Paint	1111	N/A *****
Landing(s)	1111	N/A *****
Opt. Carpet Runner	1111	N/A *****
Comment		

Lower Level Stairs

Type	1711	Carpet Grade Stairs ***OPT. FINISHED BASEMENT***
Colour	9507	89418-MINOTAUR-BLACK ICE-40 oz Poly ***STD***
Handrail/Pickets/Posts Type	9119	Handrail only on closed walls (one or two sides per building code) ***STD***
Handrail/Pickets/Posts Colour	7940	Sambucca STAIN TO COMPLIMENT HARDWOOD AND WILL VARY FROM FLOORING ***99***
Custom Stain/Paint	1111	N/A *****
Landing(s)	1111	N/A *****
Opt. Carpet Runner	1111	N/A *****
Comment		



Customer Colours

OLUWATOYIN, FOLAKE OYEDOKUN/ADEOYE OYEDOKUN  
Project: Wallaceton  
Unit: 356, Phase: 3  
Model: 28-2797 B THE WESTWOOD

Created: 9/15/2022 11:15:52  
Locked:  
Closed:

Throughout

Switches and Plug	5796	Decora White Switches and Plugs ***STD***
Thresholds	2232	Metal Thresholds ***STD***
Underpad	1079	500 Series-Underpad ***STD***
Trim Size	8705	4 ¼ Baseboard and 2 ¾ Casings ***STD***
Trim - Paint Colour	1716	Trim-WHITE ***STD***
Walls - Paint Colour	1717	22-Wall-WARM GREY ***STD***
Comment		

Purchaser:  09/29/22  09/29/22  
OLUWATOYIN, FOLAKE OYEL Date Decor Consultant Date

Purchaser:  09/29/22  -10- 04 2022  
ADEOYE OYEDOKUN Date Wallaceton Date Approved







CONSTRUCTION SUMMARY

Lot: 356  
Model: 28-2797 B THE WESTWOOD  
Project/Phase: Wallaceton / 3

Offer Worksheet	Five Appliances: SS Fridge, Stove, Chimney Hood Fan, Dishwasher: White Front Loader Washer/Dryer (Singles) Note: <b>DELETE BY AMENDMENT; CHANGED TO TEN THOUSAND DOLLAR (\$10,000.00) IN DECOR STORE, NO CASH VALUE</b>
Offer Worksheet	The Purchaser(s) acknowledge that they have NOT been referred by an existing Heathwood Homeowner and therefor are not entitled to a referral fee under Heathwood Homes Referral program. Note:
Offer Worksheet	Finished Lower Level with finished bathroom- 833 Sq ft (The Westwood) Note:



CONSTRUCTION SUMMARY

Lot: 356  
Model: 28-2797 B THE WESTWOOD  
Project/Phase: Wallaceton / 3

ADMIN FEE

Invoice	Qty.	Description
---------	------	-------------

APPLIANCES

Invoice	Qty.	Description
---------	------	-------------

1159 313,485 22Mar23	1	- APPLIANCES - CYCLONE 36 INCH WALL MOUNT CHIMNEY HOOD SS - SCB51436  <b>SEE REVISED COLOUR CHART PGS 48-50</b>  <b>CABINETRY-delete stove uppers; ELECTRICAL-delete std range hood; HEATING/AIR CONDITIONING-Duct change to 6 in</b>
----------------------------	---	---

CABINETRY

Invoice	Qty.	Description
---------	------	-------------

1159 334,744 22Mar23	1	KITCHEN - CABINETRY - VIKING I/II/III KITCHEN BUILT IN - KITCHEN - UPG  SKETCH # 3 <b>DRYWAL-Notify; FRAMING-Modify Bulkhead; GRANITE-delete partial countertop due to Built-in; PAINTING-</b>
1159 345,784 22Mar23	1	- CABINETRY - OPT LIGHT VALANCE (INCLUDE LIGHTING) - KITCHEN ( ALL DOOR STYLES) - UPG  <b>ELECTRICAL-Complete Kitchen valance light including switch (Luminiz LED slimline strip light)</b>
1159 343,331 22Mar23	1	- CABINETRY - OPT. SERVERY UPPERS - VIKING II/III - UPG
1159 314,277 22Mar23 **	1	KITCHEN - GRANITE - GRANITE CUTOUT W/ STRAIGHT EDGE POLISH TO ACCOMMODATE COOK TOP  SKETCH # 3 SEE 36" COOKTOP SPECS
1159 345,989 22Mar23 **	1	KITCHEN / BREAKFAST - HARDWOOD - VINTAGE 3 1/4 IN - KITCHEN / BREAKFAST - UPG  <b>CABINETRY-Raise Cabinet; CERAMICS-Delete Std Ceramics</b>
1159 345,990 22Mar23 **	1	SERVERY - HARDWOOD - VINTAGE 3 1/4 IN - SERVERY - UPG  <b>CABINETRY-Raise Cabinet; CERAMICS-Delete Std Ceramics</b>
1159 314,124 22Mar23	1	- L01-Two-tone colour/style selection for island (must be of equal or lower level to main selection) Viking
1159 342,871 22Mar23 **	1	- GRANITE - COUNTERTOP WITH 4 IN BACKSPLASH - BED 4 ENS. - ? IN SQUARE EDGE GROUP 1 - UPG  <b>CABINETRY-delete std countertop; GRANITE-see upgraded undermount sinkspecs (std faucet)</b>
1159 314,279 22Mar23 **	3	- GRANITE - GRANITE CUTOUT W/ STRAIGHT EDGE POLISH TO ACCOMMODATE UNDER MOUNT VANITY SINK  SHARED BATH, ENS 4 & BSMT BATH





CONSTRUCTION SUMMARY

Lot: 356  
Model: 28-2797 B THE WESTWOOD  
Project/Phase: Wallaceton / 3

CABINETRY

Invoice	Qty.	Description
1159 342,872 22Mar23 **	1	- GRANITE - COUNTERTOP WITH 4 IN BACKSPLASH - BASEMENT BATH - ? IN SQUARE EDGE GROUP 1 - UPG  <b>CABINETRY-delete std countertop; GRANITE-see upgraded undermount sinkspecs (std faucet)</b>
1159 342,870 22Mar23 **	1	- GRANITE - COUNTERTOP WITH 4 IN BACKSPLASH - SHARED BATH - ? IN SQUARE EDGE GROUP 1 - UPG  <b>CABINETRY-delete std countertop; GRANITE-see upgraded undermount sinkspecs (std faucet)</b>
1159 343,343 22Mar23	1	LAUNDRY ROOM - CABINETRY - OPT. LAUNDRY UPPERS - VIKING IV - UPG  NOTE : UPPER CABINETS OVER SINK ONLY DUE TO STACKABLE WASHER & DRYER SKETCH # 4
1159 313,485 22Mar23 **	1	- APPLIANCES - CYCLONE 36 INCH WALL MOUNT CHIMNEY HOOD SS - SCB51436  <b>CABINETRY-delete stove uppers; ELECTRICAL-delete std range hood; HEATING/AIR CONDITIONING-Duct change to 6 in</b>
1345 348,106 23Mar23	1	- CABINETRY - OPT LIGHT VALANCE (INCLUDE LIGHTING) - SERVERY (ALL DOOR STYLES) - UPG  <b>ELECTRICAL-Complete Servery valance light including switch (Luminiz LED slimline strip light)</b>

CARPET

Invoice	Qty.	Description
1159 345,988 22Mar23 **	1	UPPER HALL - HARDWOOD - VINTAGE 3 1/4 IN - UPPER HALL - UPG  <b>CARPET-delete std carpet; INTERIOR TRIM-supply and install quarter rounds; PAINTING-paint quarter round</b>
1159 345,984 22Mar23 **	1	MASTER BEDROOM - HARDWOOD - VINTAGE 3 1/4 IN - MASTER BEDROOM - UPG  <b>CARPET-delete std carpet; INTERIOR TRIM-supply and install quarter rounds; PAINTING-paint quarter round</b>
1159 345,985 22Mar23 **	1	BEDROOM 2 - HARDWOOD - VINTAGE 3 1/4 IN - BEDROOM 2 - UPG  <b>CARPET-delete std carpet; INTERIOR TRIM-supply and install quarter rounds; PAINTING-paint quarter round</b>
1159 345,986 22Mar23 **	1	BEDROOM 3 - HARDWOOD - VINTAGE 3 1/4 IN - BEDROOM 3 - UPG  <b>CARPET-delete std carpet; INTERIOR TRIM-supply and install quarter rounds; PAINTING-paint quarter round</b>
1159 345,987 22Mar23 **	1	BEDROOM 4 - HARDWOOD - VINTAGE 3 1/4 IN - BEDROOM 4 - UPG  <b>CARPET-delete std carpet; INTERIOR TRIM-supply and install quarter rounds; PAINTING-paint quarter round</b>



CONSTRUCTION SUMMARY

Lot: 356  
Model: 28-2797 B THE WESTWOOD  
Project/Phase: Wallaceton / 3

CERAMICS

Invoice	Qty.	Description
1159 345,989 22Mar23 **	1	KITCHEN / BREAKFAST - HARDWOOD - VINTAGE 3 1/4 IN - KITCHEN / BREAKFAST - UPG  CABINETRY-Raise Cabinet; CERAMICS-Delete Std Ceramics
1159 345,990 22Mar23 **	1	SERVERY - HARDWOOD - VINTAGE 3 1/4 IN - SERVERY - UPG  CABINETRY-Raise Cabinet; CERAMICS-Delete Std Ceramics
1159 344,283 22Mar23	1	- CERAMICS - MUD ROOM - UPG 1
1159 344,369 22Mar23	1	- CERAMICS - FOYER FLOOR - UPG 5
1159 344,370 22Mar23	1	- CERAMICS - POWDER FLOOR - UPG 5
1159 344,379 22Mar23	1	- CERAMICS - OPT. KIT. BACKSPLASH - UPG 5
1159 314,182 22Mar23	1	- CERAMICS - ADDITIONAL BACKSPLASH DUE TO INSTALL CHIMENEY HOODFAN IN KITCHEN - KITCHEN - UPGRADE 5
1159 344,378 22Mar23	1	- CERAMICS - OPT. SERV. BACKSPLASH - UPG 5
1159 344,376 22Mar23	1	- CERAMICS - M.ENS BATH FLOOR - UPG 5
1159 344,296 22Mar23	1	- CERAMICS - M.ENS SHWR WALL & CEIL - UPG 2
1159 344,287 22Mar23	1	- CERAMICS - ENS 4 BATH FLOOR - UPG 1
1159 344,308 22Mar23	1	- CERAMICS - SHARED BATH FLOOR - UPG 2
1159 344,289 22Mar23	1	- CERAMICS - BASEMENT BATH FLOOR - UPG 1





CONSTRUCTION SUMMARY

Lot: 356  
Model: 28-2797 B THE WESTWOOD  
Project/Phase: Wallaceton / 3

DRYWALL

Invoice	Qty.	Description
1159 334,744 22Mar23 **	1	KITCHEN - CABINETRY - VIKING I/II/III KITCHEN BUILT IN - KITCHEN - UPG  SKETCH # 3 <b>DRYWAL-Notify; FRAMING-Modify Bulkhead; GRANITE-delete partial countertop due to Built-in; PAINTING-</b>
1159 345,677 22Mar23	1	MAIN FLOOR - DRYWALL - SMOOTH CEILING IN MAIN FLOOR - UPG  <b>PAINTING-Notify</b>
1159 346,366 22Mar23 **	1	GREAT ROOM - FIREPLACE AND MANTLE - BUILT OUT WALL ABOVE FIREPLACE  SKETCH # 2 AND # 5 <b>DRYWALL-notify; ELECTRICAL-notify; FRAMING-notify; HEATING/AIR CONDITIONING-notify; INTERIOR TRIM-notify; PAINTING-notify</b>



CONSTRUCTION SUMMARY

Lot: 356  
Model: 28-2797 B THE WESTWOOD  
Project/Phase: Wallaceton / 3

ELECTRICAL

Invoice	Qty.	Description
1159 314,340 22Mar23 **	1	KITCHEN - HEATING/AIR - ROUGH-IN GAS LINE FOR GAS STOVE AT MAIN FLOOR (SEE SPECS) (HOOK-UP NOT INCLUDED) LEAVE STANDARD 120 VOLT ELECTRICAL OUTLET ON A SEPARATE CIRCUIT. * STANDARD 220V WILL BE RELOCATED TO BUILT-IN MICRO/OVEN COMBO LOCATION SKETCH # 3 <b>ELECTRICAL-Notify</b>
1159 345,784 22Mar23 **	1	- CABINETRY - OPT LIGHT VALANCE (INCLUDE LIGHTING) - KITCHEN ( ALL DOOR STYLES) - UPG <b>ELECTRICAL-Complete Kitchen valance light including switch (Luminiz LED slimline strip light)</b>
1159 314,277 22Mar23 **	1	KITCHEN - GRANITE - GRANITE CUTOUT W/ STRAIGHT EDGE POLISH TO ACCOMMODATE COOK TOP  SKETCH # 3 SEE 36" COOKTOP SPECS
1159 314,242 22Mar23	1	- ELECTRICAL - RELOCATION OF SWITCHES/LIGHTS (MUST SPECIFY LOCATION) - NOTE: PLUGS CANNOT BE RELOCATED- MUST PURCHASE ADDITIONAL OUTLET.  RELOCATE STD 220 40AMP TO BUILT IN OVEN LOCATION SKETCH # 3
1159 314,242 22Mar23	1	KITCHEN - ELECTRICAL - RELOCATION OF SWITCHES/LIGHTS (MUST SPECIFY LOCATION) - NOTE: PLUGS CANNOT BE RELOCATED- MUST PURCHASE ADDITIONAL OUTLET.  RELOCATE STD KITCHEN LIGHT TO OVER ISLAND SKETCH # 2
1159 314,224 22Mar23	1	GREAT ROOM - ELECTRICAL - CEILING ROUGH-IN (CAPPED) INCLUDING SWITCH
1159 314,232 22Mar23	1	GREAT ROOM - ELECTRICAL - EXTRA WALL INTERIOR OUTLET ON EXISTING CIRCUIT (DOES NOT INCLUDE KITCHEN OUTLETS)  OVER FIREPLACE SKETCH # 2
1159 313,491 22Mar23 **	1	LAUNDRY ROOM - APPLIANCES - WASHER AND DRYER TO BE STACKED (INCLUDES CHARGE TO RELOCATE ELEC PLUG)  PURCHASER TO PROVIDE SPECS FOR WASHER & DRYER AND STACKABLE KIT SEE SPECS <b>PLUMBING-Relocation; ELECTRICAL-Relocation; HEATING-Notify</b>
1159 346,366 22Mar23 **	1	GREAT ROOM - FIREPLACE AND MANTLE - BUILT OUT WALL ABOVE FIREPLACE  SKETCH # 2 AND # 5 <b>DRYWALL-notify; ELECTRICAL-notify; FRAMING-notify; HEATING/AIR CONDITIONING-notify; INTERIOR TRIM-notify; PAINTING-notify</b>
1159 313,485 22Mar23 **	1	- APPLIANCES - CYCLONE 36 INCH WALL MOUNT CHIMNEY HOOD SS - SCB51436  <b>CABINETRY-delete stove uppers; ELECTRICAL-delete std range hood; HEATING/AIR CONDITIONING-Duct change to 6 in</b>
1345 348,106 23Mar23 **	1	- CABINETRY - OPT LIGHT VALANCE (INCLUDE LIGHTING) - SERVERY (ALL DOOR STYLES) - UPG  <b>ELECTRICAL-Complete Servery valance light including switch (Luminiz LED slimline strip light)</b>





CONSTRUCTION SUMMARY

Lot: 356  
Model: 28-2797 B THE WESTWOOD  
Project/Phase: Wallaceton / 3

FIREPLACE AND MANTLE

Invoice	Qty.	Description
1159 346,366 22Mar23	1	GREAT ROOM - FIREPLACE AND MANTLE - BUILT OUT WALL ABOVE FIREPLACE  SKETCH # 2 AND # 5 <b>DRYWALL-notify; ELECTRICAL-notify; FRAMING-notify; HEATING/AIR CONDITIONING-notify; INTERIOR TRIM-notify; PAINTING-notify</b>

FRAMING

Invoice	Qty.	Description
1159 334,744 22Mar23 **	1	KITCHEN - CABINETRY - VIKING I/II/III KITCHEN BUILT IN - KITCHEN - UPG  SKETCH # 3 <b>DRYWALL-Notify; FRAMING-Modify Bulkhead; GRANITE-delete partial countertop due to Built-in; PAINTING-</b>
1159 346,366 22Mar23 **	1	GREAT ROOM - FIREPLACE AND MANTLE - BUILT OUT WALL ABOVE FIREPLACE  SKETCH # 2 AND # 5 <b>DRYWALL-notify; ELECTRICAL-notify; FRAMING-notify; HEATING/AIR CONDITIONING-notify; INTERIOR TRIM-notify; PAINTING-notify</b>

GLASS PRODUCTS / MIRRORS

Invoice	Qty.	Description
1159 345,697 22Mar23	1	ENSUITE MASTER - GLASS PRODUCTS / MIRRORS - UPGRADE TO FRAMELESS CLEAR GLASS WITH D-RING HANDLE IN CHROME - ENSUITE MASTER - UPG  SKETCH # 4



CONSTRUCTION SUMMARY

Lot: 356  
Model: 28-2797 B THE WESTWOOD  
Project/Phase: Wallaceton / 3

GRANITE

Invoice	Qty.	Description
1159 334,744 22Mar23 **	1	KITCHEN - CABINETRY - VIKING I/II/III KITCHEN BUILT IN - KITCHEN - UPG  SKETCH # 3 <b>DRYWAL-Notify; FRAMING-Modify Bulkhead; GRANITE-delete partial countertop due to Built-in; PAINTING-</b>
1159 314,277 22Mar23	1	KITCHEN - GRANITE - GRANITE CUTOUT W/ STRAIGHT EDGE POLISH TO ACCOMMODATE COOK TOP  SKETCH # 3 SEE 36" COOKTOP SPECS
1159 342,974 22Mar23	1	KITCHEN - GRANITE - KITCHEN / ISLAND - GROUP 6 - UPG  TO INCLUDE SERVERY
1159 342,871 22Mar23	1	- GRANITE - COUNTERTOP WITH 4 IN BACKSPLASH - BED 4 ENS. - ? IN SQUARE EDGE GROUP 1 - UPG  <b>CABINETRY-delete std countertop; GRANITE-see upgraded undermount sinkspecs (std faucet)</b>
1159 314,279 22Mar23	3	- GRANITE - GRANITE CUTOUT W/ STRAIGHT EDGE POLISH TO ACCOMMODATE UNDER MOUNT VANITY SINK  SHARED BATH, ENS 4 & BSMT BATH
1159 342,872 22Mar23	1	- GRANITE - COUNTERTOP WITH 4 IN BACKSPLASH - BASEMENT BATH - ? IN SQUARE EDGE GROUP 1 - UPG  <b>CABINETRY-delete std countertop; GRANITE-see upgraded undermount sinkspecs (std faucet)</b>
1159 342,870 22Mar23	1	- GRANITE - COUNTERTOP WITH 4 IN BACKSPLASH - SHARED BATH - ? IN SQUARE EDGE GROUP 1 - UPG  <b>CABINETRY-delete std countertop; GRANITE-see upgraded undermount sinkspecs (std faucet)</b>
1159 314,365 22Mar23 **	3	- PLUMBING - AMERICAN STANDARD - SINK - UNDERMOUNT SINK - BOXE - WHITE - MODEL 0315 000 020  SHARED BATH, ENS 4 BATH & BASMENT BATH <b>GRANITE-SEE SPECS</b>
1159 314,365 22Mar23 **	2	MASTER ENSUITE - PLUMBING - AMERICAN STANDARD - SINK - UNDERMOUNT SINK - BOXE - WHITE - MODEL 0315 000 020  IN LIEU OF STD OVALYN <b>GRANITE-SEE SPECS</b>



CONSTRUCTION SUMMARY

Lot: 356  
Model: 28-2797 B THE WESTWOOD  
Project/Phase: Wallaceton / 3

HARDWOOD

Invoice	Qty.	Description
1159 345,989 22Mar23	1	KITCHEN / BREAKFAST - HARDWOOD - VINTAGE 3 1/4 IN - KITCHEN / BREAKFAST - UPG  CABINETRY-Raise Cabinet; CERAMICS-Delete Std Ceramics
1159 345,990 22Mar23	1	SERVERY - HARDWOOD - VINTAGE 3 1/4 IN - SERVERY - UPG  CABINETRY-Raise Cabinet; CERAMICS-Delete Std Ceramics
1159 345,988 22Mar23	1	UPPER HALL - HARDWOOD - VINTAGE 3 1/4 IN - UPPER HALL - UPG  CARPET-delete std carpet; INTERIOR TRIM-supply and install quarter rounds; PAINTING-paint quarter round
1159 345,984 22Mar23	1	MASTER BEDROOM - HARDWOOD - VINTAGE 3 1/4 IN - MASTER BEDROOM - UPG  CARPET-delete std carpet; INTERIOR TRIM-supply and install quarter rounds; PAINTING-paint quarter round
1159 345,985 22Mar23	1	BEDROOM 2 - HARDWOOD - VINTAGE 3 1/4 IN - BEDROOM 2 - UPG  CARPET-delete std carpet; INTERIOR TRIM-supply and install quarter rounds; PAINTING-paint quarter round
1159 345,986 22Mar23	1	BEDROOM 3 - HARDWOOD - VINTAGE 3 1/4 IN - BEDROOM 3 - UPG  CARPET-delete std carpet; INTERIOR TRIM-supply and install quarter rounds; PAINTING-paint quarter round
1159 345,987 22Mar23	1	BEDROOM 4 - HARDWOOD - VINTAGE 3 1/4 IN - BEDROOM 4 - UPG  CARPET-delete std carpet; INTERIOR TRIM-supply and install quarter rounds; PAINTING-paint quarter round

HEATING / AIR CONDITIONING

Invoice	Qty.	Description
1159 314,340 22Mar23	1	KITCHEN - HEATING/AIR - ROUGH-IN GAS LINE FOR GAS STOVE AT MAIN FLOOR (SEE SPECS) (HOOK-UP NOT INCLUDED) LEAVE STANDARD 120 VOLT ELECTRICAL OUTLET ON A SEPARATE CIRCUIT. * STANDARD 220V WILL BE RELOCATED TO BUILT-IN MICRO/OVEN COMBO LOCATION SKETCH # 3 ELECTRICAL-Notify
1159 313,491 22Mar23 **	1	LAUNDRY ROOM - APPLIANCES - WASHER AND DRYER TO BE STACKED (INCLUDES CHARGE TO RELOCATE ELEC PLUG)  PURCHASER TO PROVIDE SPECS FOR WASHER & DRYER AND STACKABLE KIT SEE SPECS PLUMBING-Relocation; ELECTRICAL-Relocation; HEATING-Notify
1159 346,366 22Mar23 **	1	GREAT ROOM - FIREPLACE AND MANTLE - BUILT OUT WALL ABOVE FIREPLACE  SKETCH # 2 AND # 5 DRYWALL-notify; ELECTRICAL-notify; FRAMING-notify; HEATING/AIR CONDITIONING-notify; INTERIOR TRIM-notify; PAINTING-notify
1159 313,485 22Mar23 **	1	- APPLIANCES - CYCLONE 36 INCH WALL MOUNT CHIMNEY HOOD SS - SCB51436  CABINETRY-delete stove uppers; ELECTRICAL-delete std range hood; HEATING/AIR CONDITIONING-Duct change to 6 in





CONSTRUCTION SUMMARY

Lot: 356  
Model: 28-2797 B THE WESTWOOD  
Project/Phase: Wallaceton / 3

INTERIOR RAILINGS

Invoice	Qty.	Description
1159 345,727 22Mar23	1	- Interior Railings - BLACK METAL - SINGLE COLLAR ALT. PLAIN W/ SHOES WITH 3 1/2" SQUARE/CAP POST(S) AS PER PLAN - MAIN AND 2ND FLOOR - UPG  PAINTING-Notify

INTERIOR TRIM AND DOORS

Invoice	Qty.	Description
1159 345,988 22Mar23 **	1	UPPER HALL - HARDWOOD - VINTAGE 3 1/4 IN - UPPER HALL - UPG  CARPET-delete std carpet; INTERIOR TRIM-supply and install quarter rounds; PAINTING-paint quarter rounds
1159 345,984 22Mar23 **	1	MASTER BEDROOM - HARDWOOD - VINTAGE 3 1/4 IN - MASTER BEDROOM - UPG  CARPET-delete std carpet; INTERIOR TRIM-supply and install quarter rounds; PAINTING-paint quarter rounds
1159 345,985 22Mar23 **	1	BEDROOM 2 - HARDWOOD - VINTAGE 3 1/4 IN - BEDROOM 2 - UPG  CARPET-delete std carpet; INTERIOR TRIM-supply and install quarter rounds; PAINTING-paint quarter rounds
1159 345,986 22Mar23 **	1	BEDROOM 3 - HARDWOOD - VINTAGE 3 1/4 IN - BEDROOM 3 - UPG  CARPET-delete std carpet; INTERIOR TRIM-supply and install quarter rounds; PAINTING-paint quarter rounds
1159 345,987 22Mar23 **	1	BEDROOM 4 - HARDWOOD - VINTAGE 3 1/4 IN - BEDROOM 4 - UPG  CARPET-delete std carpet; INTERIOR TRIM-supply and install quarter rounds; PAINTING-paint quarter rounds
1159 346,366 22Mar23 **	1	GREAT ROOM - FIREPLACE AND MANTLE - BUILT OUT WALL ABOVE FIREPLACE  SKETCH # 2 AND # 5 DRYWALL-notify; ELECTRICAL-notify; FRAMING-notify; HEATING/AIR CONDITIONING-notify; INTERIOR TRIM-notify; PAINTING-notify



CONSTRUCTION SUMMARY

Lot: 356  
Model: 28-2797 B THE WESTWOOD  
Project/Phase: Wallaceton / 3

PAINTING

Invoice	Qty.	Description
1159 334,744 22Mar23 **	1	KITCHEN - CABINETRY - VIKING I/II/III KITCHEN BUILT IN - KITCHEN - UPG  SKETCH # 3 <b>DRYWAL-Notify; FRAMING-Modify Bulkhead; GRANITE-delete partial countertop due to Built-in; PAINTING-</b>
1159 345,677 22Mar23 **	1	MAIN FLOOR - DRYWALL - SMOOTH CEILING IN MAIN FLOOR - UPG  <b>PAINTING-Notify</b>
1159 345,727 22Mar23 **	1	- Interior Railings - BLACK METAL - SINGLE COLLAR ALT. PLAIN W/ SHOES WITH 3 1/2? SQUARE/CAP POST(S) AS PER PLAN - MAIN AND 2ND FLOOR - UPG  <b>PAINTING-Notify</b>
1159 345,988 22Mar23 **	1	UPPER HALL - HARDWOOD - VINTAGE 3 1/4 IN - UPPER HALL - UPG  <b>CARPET-delete std carpet; INTERIOR TRIM-supply and install quarter rounds; PAINTING-paint quarter round</b>
1159 345,984 22Mar23 **	1	MASTER BEDROOM - HARDWOOD - VINTAGE 3 1/4 IN - MASTER BEDROOM - UPG  <b>CARPET-delete std carpet; INTERIOR TRIM-supply and install quarter rounds; PAINTING-paint quarter round</b>
1159 345,985 22Mar23 **	1	BEDROOM 2 - HARDWOOD - VINTAGE 3 1/4 IN - BEDROOM 2 - UPG  <b>CARPET-delete std carpet; INTERIOR TRIM-supply and install quarter rounds; PAINTING-paint quarter round</b>
1159 345,986 22Mar23 **	1	BEDROOM 3 - HARDWOOD - VINTAGE 3 1/4 IN - BEDROOM 3 - UPG  <b>CARPET-delete std carpet; INTERIOR TRIM-supply and install quarter rounds; PAINTING-paint quarter round</b>
1159 345,987 22Mar23 **	1	BEDROOM 4 - HARDWOOD - VINTAGE 3 1/4 IN - BEDROOM 4 - UPG  <b>CARPET-delete std carpet; INTERIOR TRIM-supply and install quarter rounds; PAINTING-paint quarter round</b>
1159 346,366 22Mar23 **	1	GREAT ROOM - FIREPLACE AND MANTLE - BUILT OUT WALL ABOVE FIREPLACE  SKETCH # 2 AND # 5 <b>DRYWALL-notify; ELECTRICAL-notify; FRAMING-notify; HEATING/AIR CONDITIONING-notify; INTERIOR TRIM-notify; PAINTING-notify</b>



CONSTRUCTION SUMMARY

Lot: 356  
Model: 28-2797 B THE WESTWOOD  
Project/Phase: Wallaceton / 3

PLUMBING

Invoice	Qty.	Description
1159 314,531 22Mar23	1	LAUNDRY ROOM - PLUMBING - RELOCATE LAUNDRY TUB  PROVIDE HOOK UP FOR STACKABLE WASHER AND DRYER SKETCH # 4 SPECS PG 47
1159 313,491 22Mar23 **	1	LAUNDRY ROOM - APPLIANCES - WASHER AND DRYER TO BE STACKED (INCLUDES CHARGE TO RELOCATE ELEC PLUG)  PURCHASER TO PROVIDE SPECS FOR WASHER & DRYER AND STACKABLE KIT SEE SPECS <b>PLUMBING-Relocation; ELECTRICAL-Relocation; HEATING-Notify</b>
1159 314,365 22Mar23	3	- PLUMBING - AMERICAN STANDARD - SINK - UNDERMOUNT SINK - BOXE - WHITE - MODEL 0315 000 020  SHARED BATH, ENS 4 BATH & BASMENT BATH <b>GRANITE-SEE SPECS</b>
1159 314,365 22Mar23	2	MASTER ENSUITE - PLUMBING - AMERICAN STANDARD - SINK - UNDERMOUNT SINK - BOXE - WHITE - MODEL 0315 000 020  IN LIEU OF STD OVALYN <b>GRANITE-SEE SPECS</b>
1159 314,482 22Mar23	1	MASTER ENSUITE - PLUMBING - MOEN -KYVOS - POSI-TEMP PRESSURE BALANCED TUB/SHOWER ECO-PERFORMANCE CHROME (MODEL: T2783EP/62320) -  FOR SHOWER FAUCET ONLY STANDARD CHATEAU SINK & FREE STANDING TUB FAUCETS

STRUCTURED WIRING

Invoice	Qty.	Description
1159 314,540 22Mar23	1	GREAT ROOM FIREPLACE - STRUCTURED WIRING - CONDUIT PIPE TO ABOVE FIREPLACE ROUGH-IN



THE WESTWOOD

ELEVATION B | 2,794 SQ. FT.

833 sq. ft. of opt. finished Lower Level

28-2797 ELEV. B

Sketch #1

WALLACETON  
EST. 1870

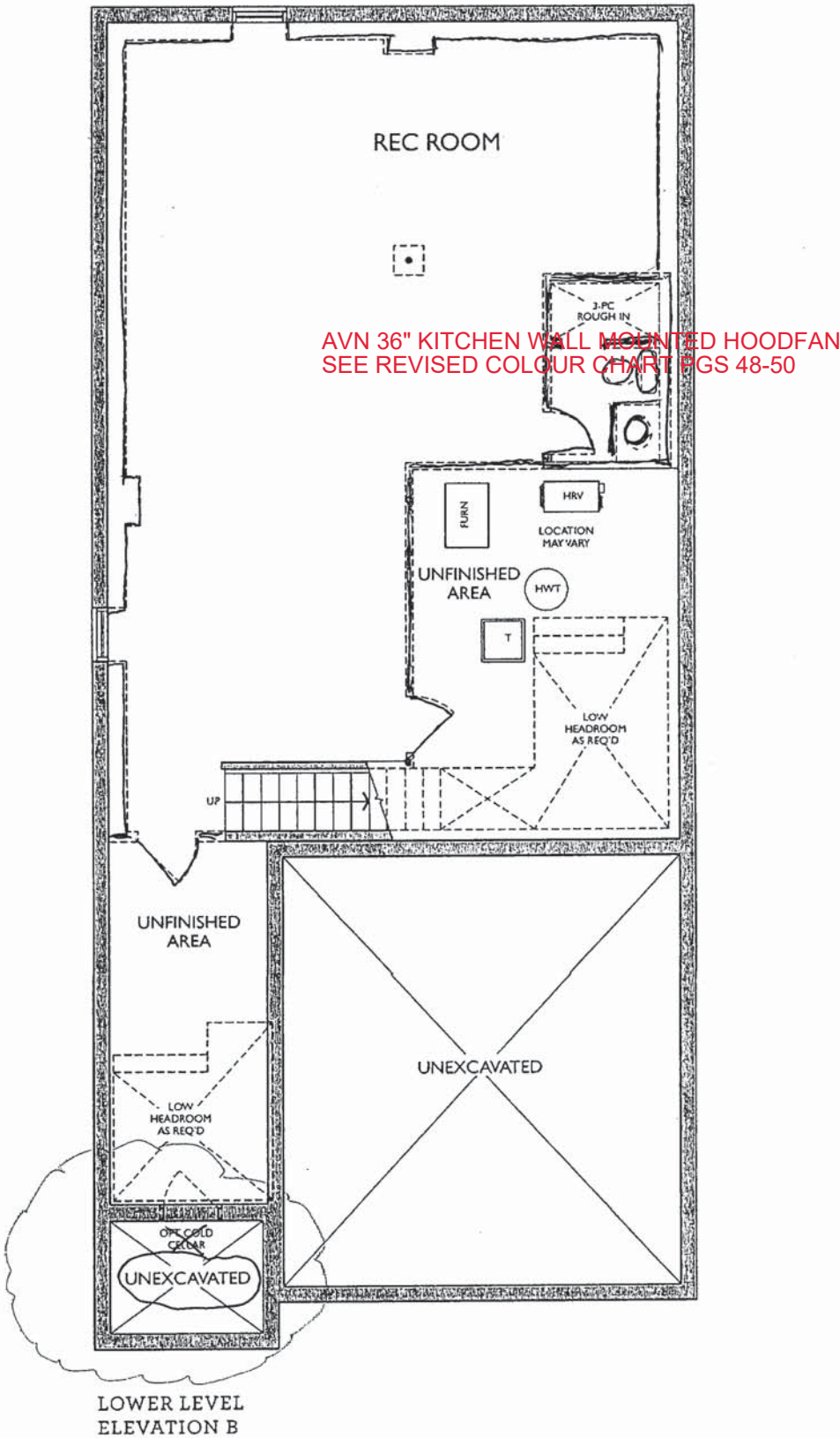

of key

THE WESTWOOD

ELEVATION B | 2,794 SQ. FT.

833 sq. ft. of opt. finished Lower Level

WALLACETON  
EST. 1870

Sketch # 2

28-2797 ELEV. B

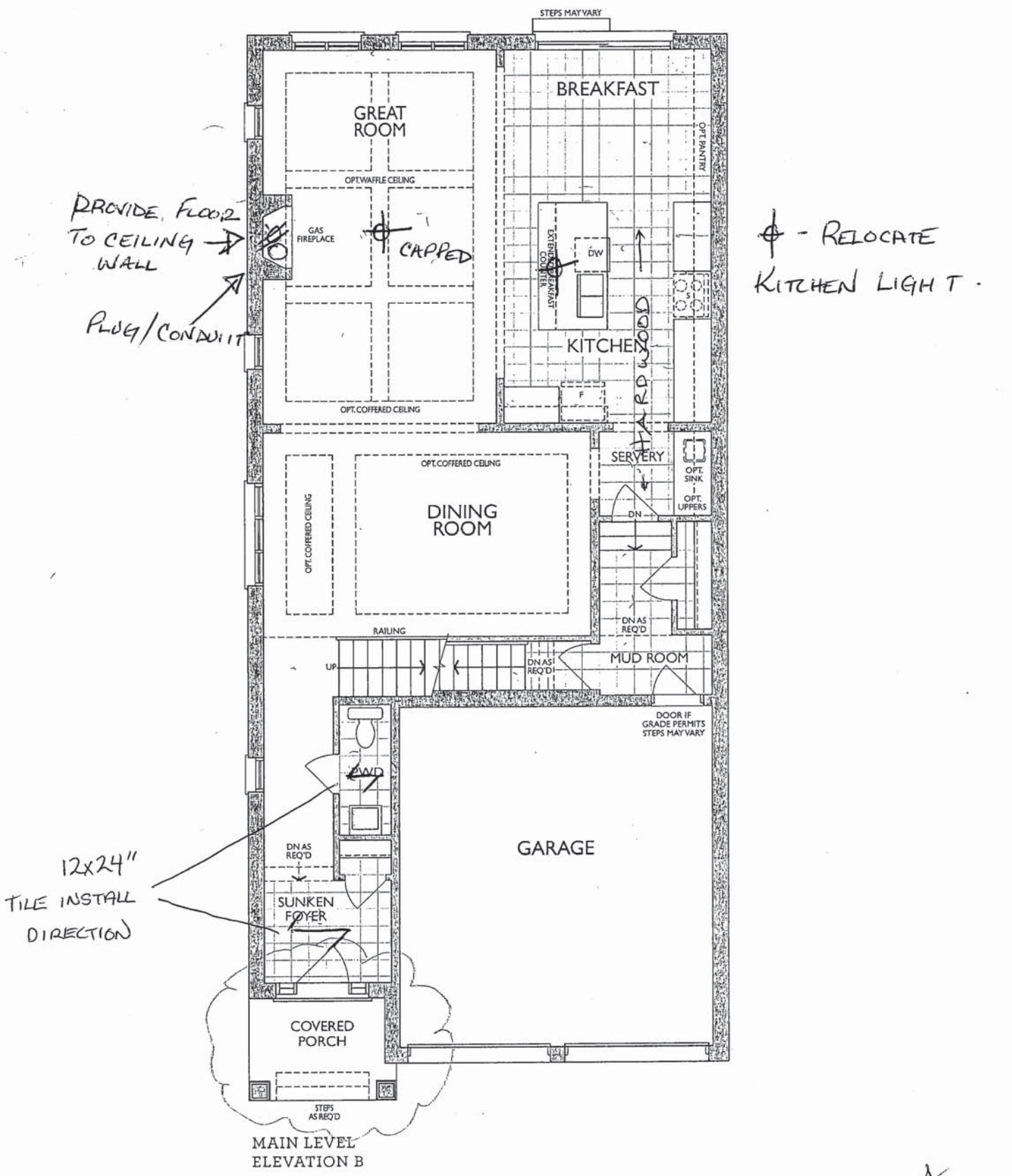



Project: Wallaceton  
Unit: 356, Phase: 3  
Model: 28-2797 THE WESTWOOD

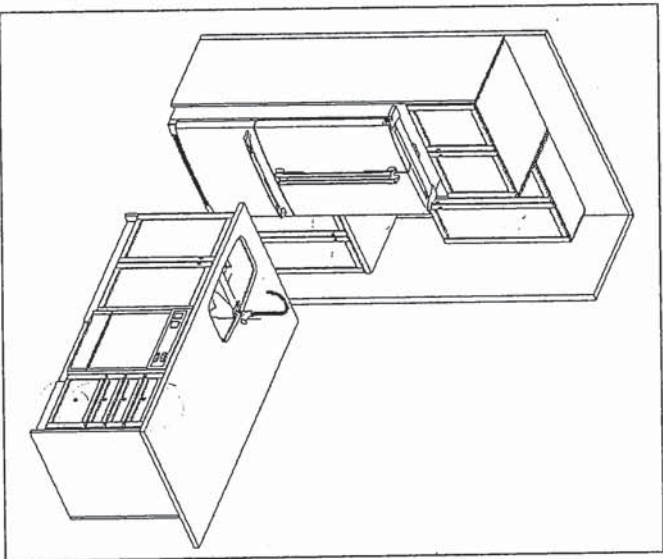
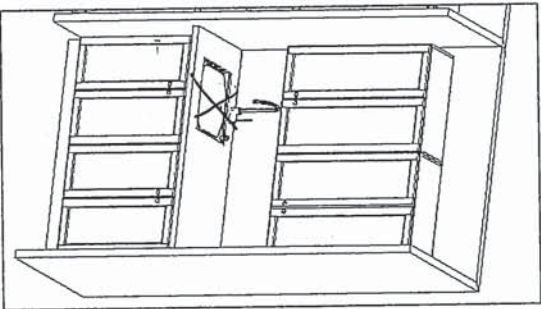
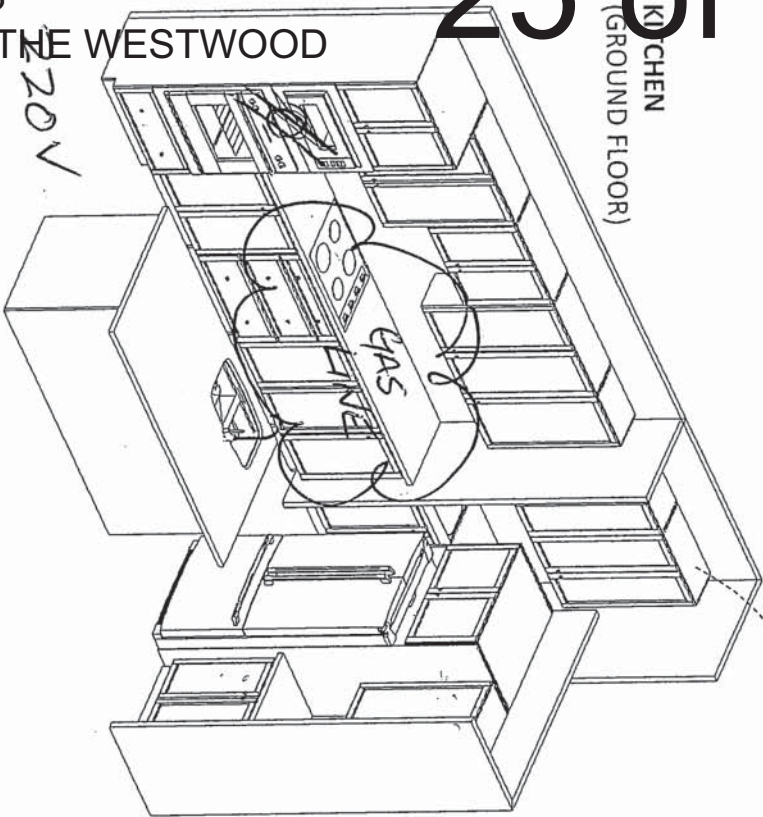

UPGRADE KITCHEN - BUILT-IN APPLIANCES:  
- 30" COOKTOP POTS & PANS  
- 30" WALL OVEN

SERVERY  
STD. BASE  
OPT. WALL CABINETS ✓  
OPT. BAR-STNK



1350 Shawson Drive, Mississauga, ON L4W 1C5

HEATHWOOD HOMES  
WALLACETON, KITCHENER ON  
MODEL: 28-2841 CRN (3401-CRN)  
& 28-2797 (3401)

STANDARD CONTRACT INCLUDES:

Appliance Openings

- Hood: 30"W builder hood
- Fridge Opening: 37 3/8 "W X 73 3/8"
- Fridge cabinet & gables: 66cm Deep
- Cooktop: 30"W - Tall Wall Oven: 30"W
- Dishwasher Opening: 24"

Standard Kitchens Scope:

- 100cm H wall cabinets
- Std. Blumotion Hinges- **soft close doors**
- Std. Metabox Drawers- **not soft close**
- Min 40cm W drawer
- Base pie cut corner cabinets
- Backing on all cabinets
- Countertop by others
- Upgrade applied paneled fridge & dishwashers supply only (appliance hardware by others)

4/29/2022

THIS DRAWING IS FOR DESIGN PURPOSES ONLY.  
IT IS NOT AN EXACT RENDITION.



Sketch #4

THE WESTWOOD

ELEVATION B | 2,794 SQ. FT.

833 sq. ft. of opt. finished Lower Level

WALLACETON

EST. 1870

28-2797 ELEV. B

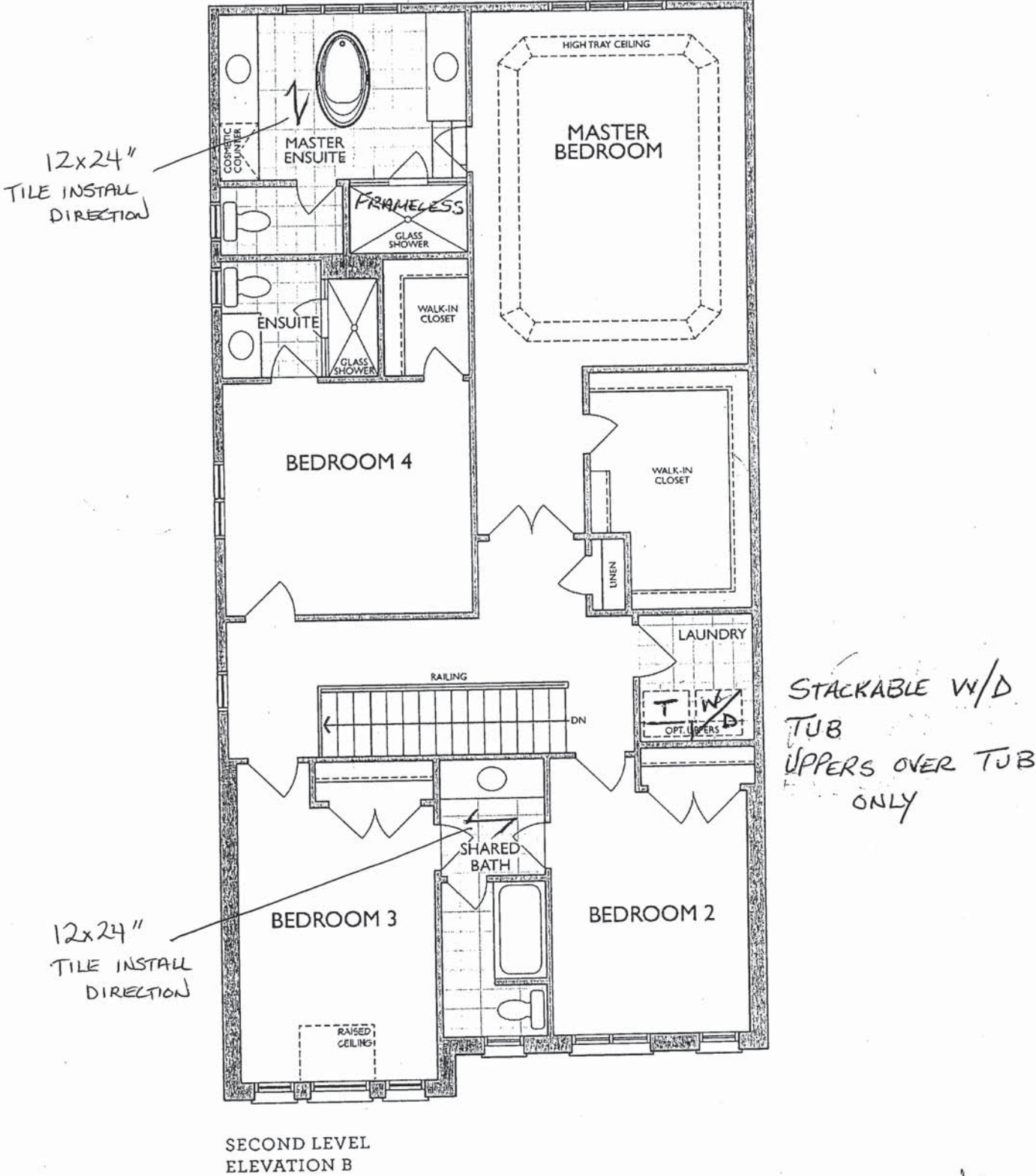

Sketch # 5

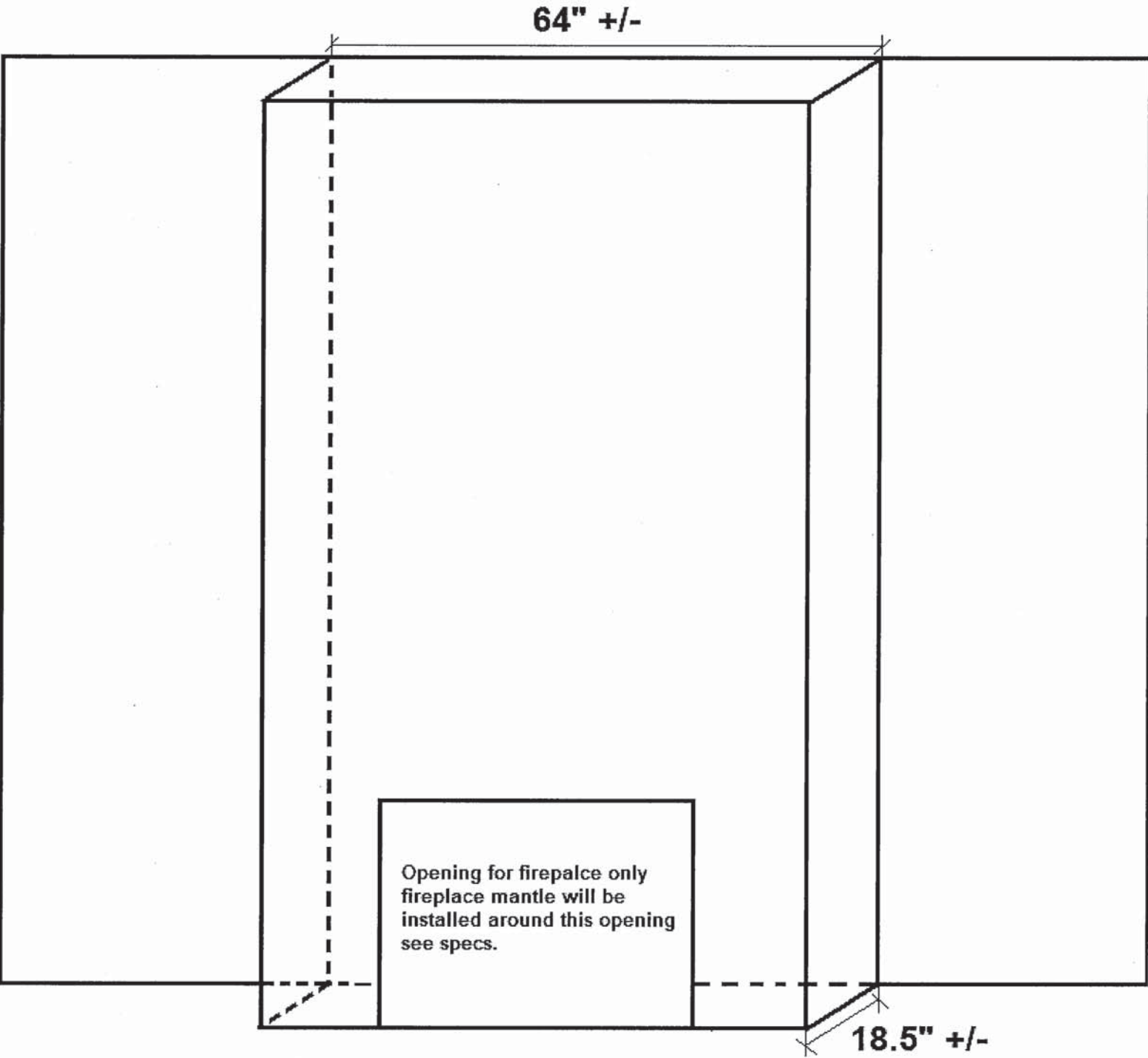

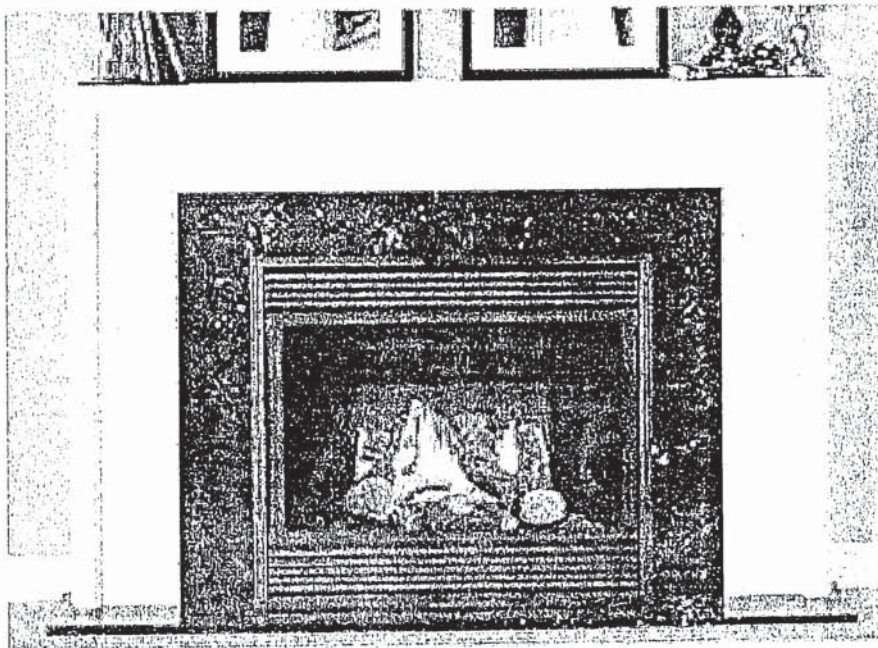

NEAS NF17 Mantel

05

Key



*Reginox*

ND1831UA/9

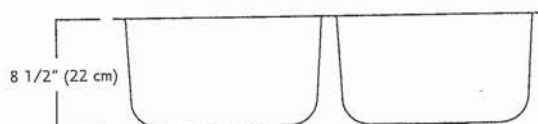
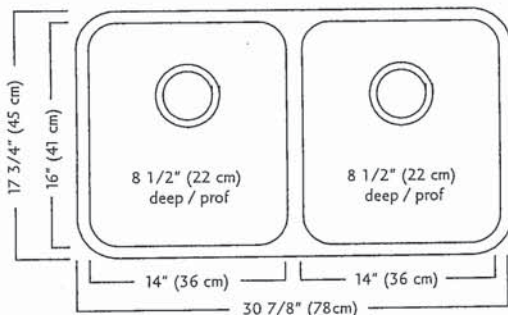
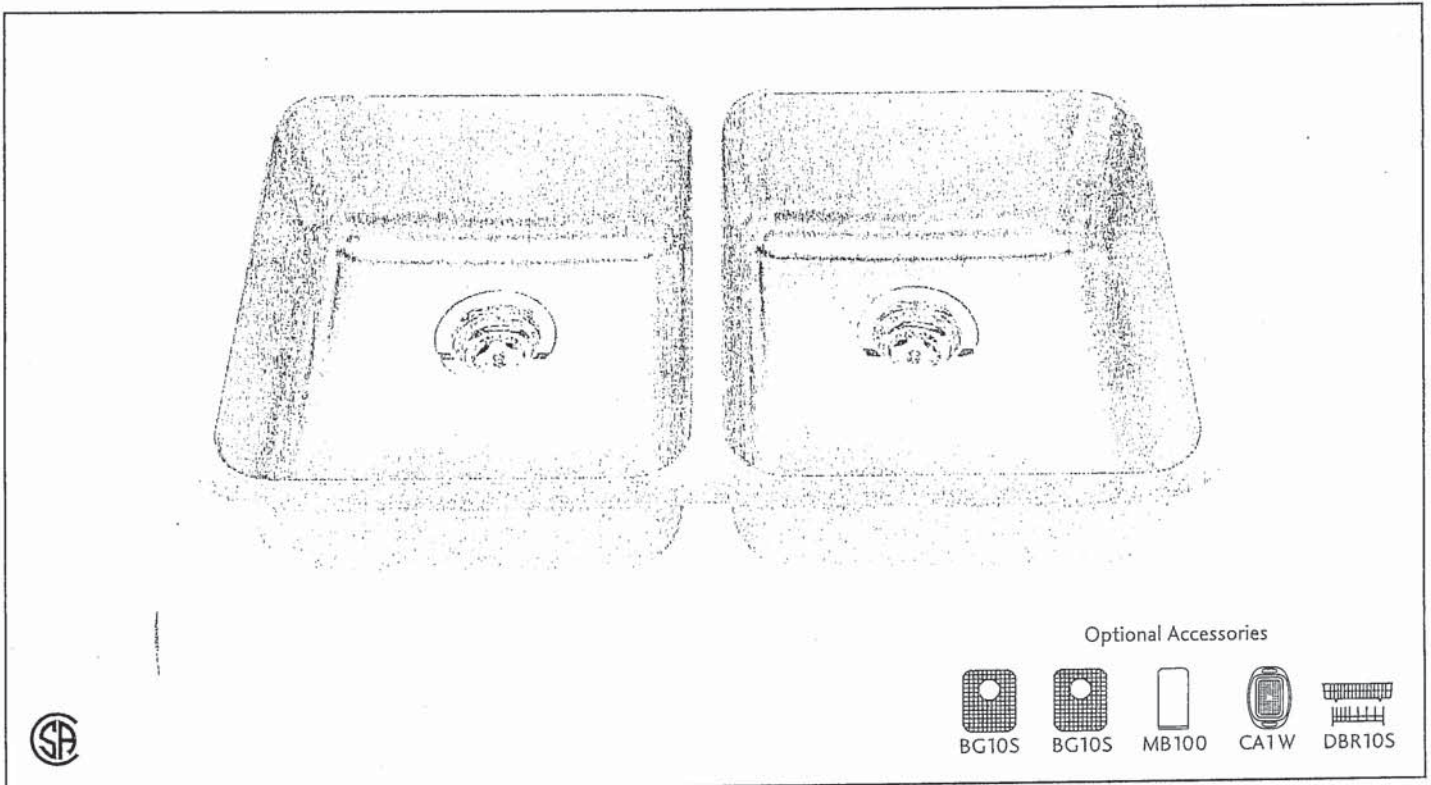

### ND1831UA/9 SPECIFICATION

Model ND1831UA/9 is a double (two equal size) bowl undermount sink manufactured by Franke Kindred Canada Limited from 18 gauge stainless steel. Product has silk finished rims and linear brush finished bowls. Sink is fully undercoated. Basket strainer waste fittings (3 1/2\", 89 mm) are included. Sink is backed with a limited lifetime warranty.

- O.D. 17 3/4\" x 30 7/8\" x 8 1/2\" (45 x 78 x 22 cm)
- Recommended for minimum 36\" cabinet

Franke Kindred Canada Limited  
P.O. Box 190, 1000 Franke Kindred Road, Midland, Ontario, Canada, L4R 4K9 Phone: 866-687-7465 Fax: 800-361-8408

*of*

*Reg*



## Specifications

### FAUCET DESCRIPTION

- Reflex™ pulldown system offers smooth operation, easy movement and secure docking
- Power Clean™ spray technology
- Metal construction with various finishes identified by suffix
- Quick connect installation
- Pulldown spray with 68" braided hose
- Flexible supply lines with 3/8" compression fittings
- High arc spout provides height and reach to fill or clean large pots while pulldown wand provides the maneuverability for cleaning or rinsing
- 360° rotating spout
- Faucet designed for handle to be mounted on right side only

### OPERATION

- Lever style handle
- Temperature controlled by 100° arc of handle travel
- Operates with less than 5 lbs. of force
- Operates in stream or spray mode in the pullout or retracted position

### FLOW

- Flow is limited to 1.5 gpm (5.7 L/min) max at 60 psi

### CARTRIDGE

- 1255™ Duralast™ cartridge

### STANDARDS

- Third party certified to IAPMO Green, ASME A112.18.1/CSA B125.1 and all applicable requirements therein including NSF 61/9G & 372
- Meets CalGreen and Georgia SB370 requirements
- Complies with California Proposition 65 and with the Federal Safe Drinking Water Act
- The backflow protection system in the device consists of two independently operating check valves, a primary and a secondary which prevent backflow
- ADA  for lever handle

### WARRANTY

- Lifetime limited warranty against leaks, drips and finish defects to the original homeowner
  - 10 year limited warranty when used in a multifamily installation
  - 5 year limited warranty when used in a commercial installation
- Visit [www.moen.com/support](http://www.moen.com/support) for complete details and limitations

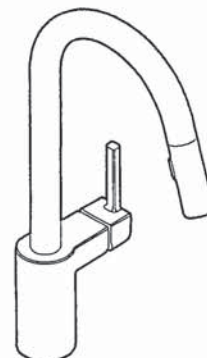

**ALIGN™**

**Single Handle High Arc  
Pulldown Kitchen Faucet**

**Models: 7565 series**

**NOTE: THIS FAUCET IS DESIGNED TO BE INSTALLED  
THROUGH 1 HOLE, 1-1/2" (38mm) MIN. DIA.  
(OPTIONAL 3-HOLE ESCUTCHEON 141002 AVAILABLE)**

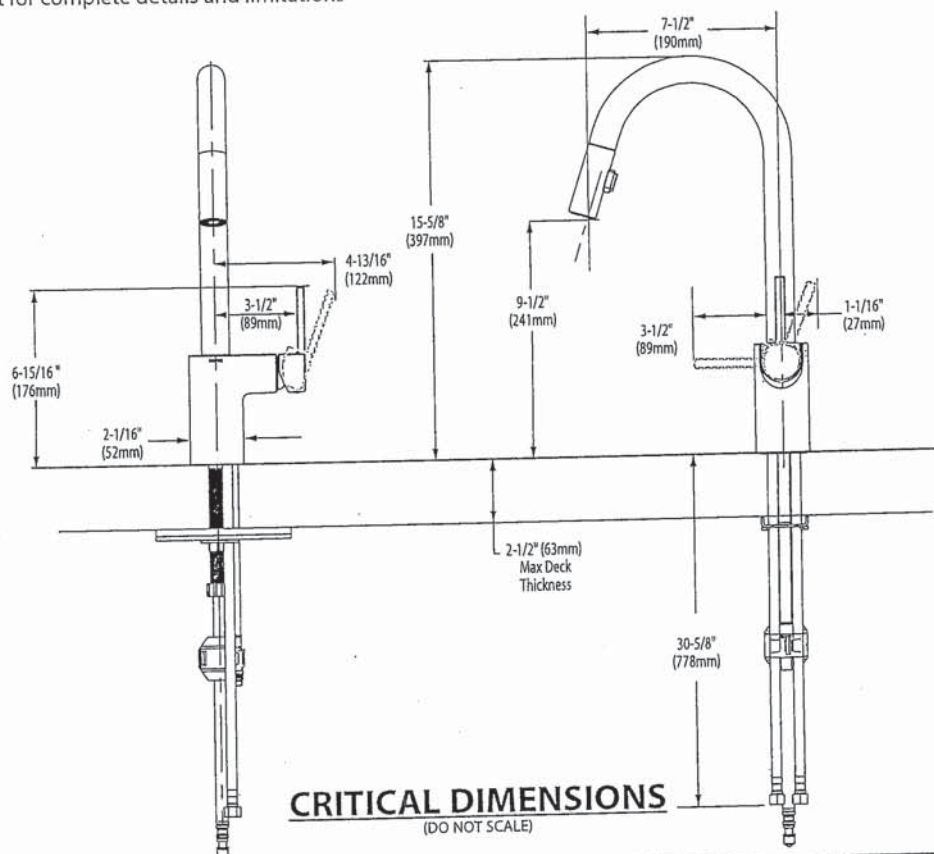

**FOR MORE INFORMATION CALL: 1-800-BUY-MOEN**  
[www.moen.com](http://www.moen.com)

OK  
Key





☒ BARRIER FREE (ABOVE COUNTER OR DROP-IN ONLY)

**BOULEVARD®  
PEDESTAL SINK**  
VITREOUS CHINA

**BOULEVARD® PEDESTAL SINK**

STD ☒ ~~0641.000~~ Faucet holes on 8" (203mm) centers (illustrated)  
☒ **0641.400** Faucet holes on 4" (102mm) centers

- ☒ ~~0641.100~~ Center hole only
- Classic styled rectangular pedestal lavatory
  - Vitreous china
  - Rear overflow
  - Supplied with mounting kit
  - Right Height® for greater comfort during use
  - Faucet ledge with large deck area (faucet not included)
  - **Design coordinates with Boulevard® Toilet**
  - Basin has flat bottom to also allow use as an **above counter sink** or a **drop-in sink** (with u-shaped cut out)

**Nominal Dimensions:**

24" x 19" x 35-1/2"  
(610 x 483 x 902mm)

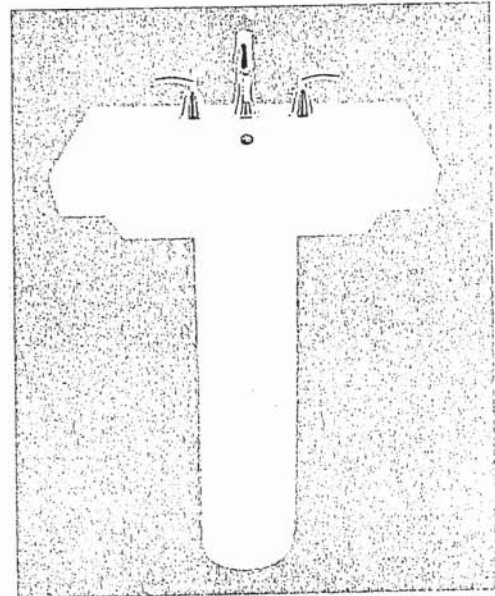

- ☐ **0641.008** Pedestal top-8" (203mm) centers  
☐ **0641.004** Pedestal top-4" (102mm) centers  
☐ **0641.001** Pedestal top-center hole only  
☐ **0010.000** Pedestal only

SEE REVERSE FOR ROUGHING-IN DIMENSIONS

**Bowl sizes:**

17" (432mm) wide,  
12-1/2" (318mm) front to back,  
5" (127mm) deep

**Compliance Certifications -**

**Meets or Exceeds the Following Specifications:**

- ASME A112.19.2 - 2008/CSA B45.1-08

**To Be Specified:**

- ☐ Color: ☐ White ☐ Linen  
☐ Faucet Finish:  
☐ Supplies:  
☐ 1-1/4" Trap:  
☐ Nipple:

\* See faucet section for additional models available

98  
47

American  
Standard

 BARRIER FREE (ABOVE COUNTER OR DROP-IN ONLY)

BOULEVARD®  
PEDESTAL SINK  
VITREOUS CHINA

TOP VIEW (ALL THREE CONFIGURATIONS)

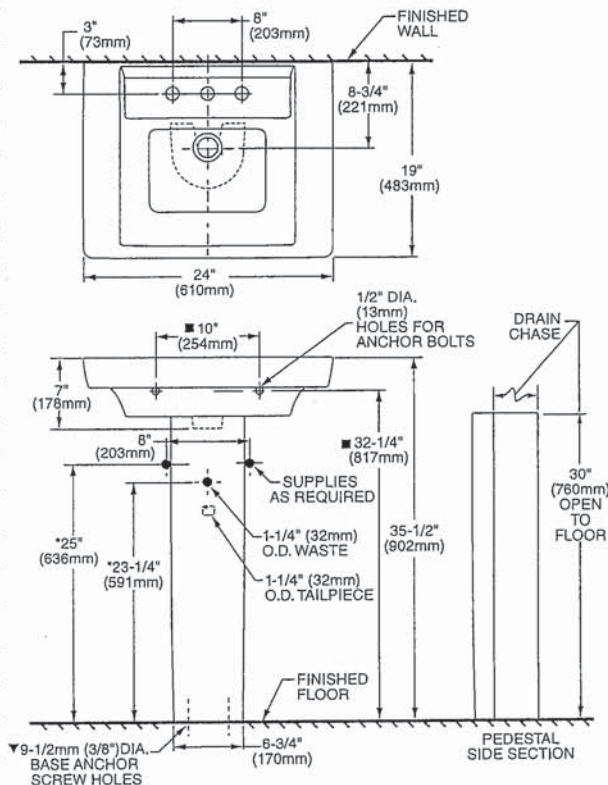

PEDESTAL CONFIGURATION  
(NOT ADA COMPLIANT)

ABOVE COUNTER CONFIGURATION

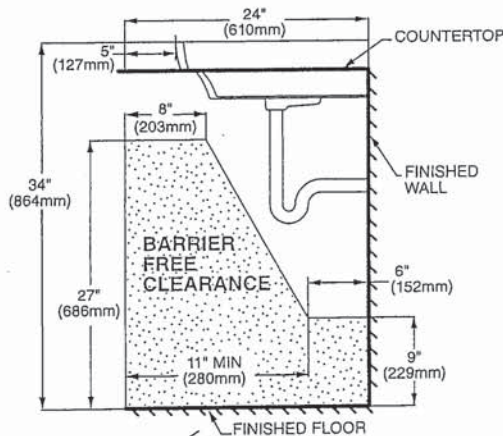
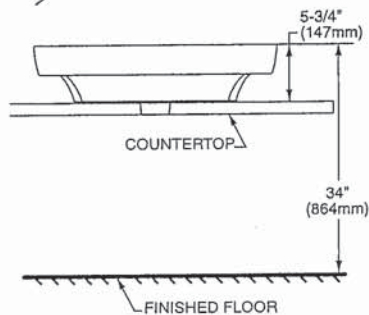

DROP-IN SINK CONFIGURATION



ABOVE COUNTER AND DROP-IN SINK CONFIGURATIONS  
MEET THE AMERICANS WITH DISABILITIES ACT GUIDELINES  
AND ANSI A117.1 ACCESSIBLE AND USABLE  
BUILDINGS AND FACILITIES - CHECK LOCAL CODES.

Top of sink installed at 34" (864mm) height from finished floor.  
Sink installed 5" (127mm) minimum from front edge of countertop.  
Provide 27" (686mm) knee clearance area.

NOTES:

- \* DIMENSIONS SHOWN FOR LOCATION OF SUPPLIES AND "P" TRAPS ARE SUGGESTED.
- ▼ PEDESTAL ANCHORING SCREWS NOT INCLUDED.
- SUITABLE FOR REINFORCEMENT ONLY. ACTUAL DIMENSIONS MUST BE TAKEN FROM FIXTURE.
- FITTING NOT INCLUDED AND MUST BE ORDERED SEPARATELY.
- PROVIDE SUITABLE REINFORCEMENT FOR ALL WALL SUPPORTS.
- INSTALLATION INSTRUCTIONS SUPPLIED WITH LAVATORY.

IMPORTANT: Dimensions of fixtures are nominal and may vary within the range of tolerance established by ANSI Standard A112.19.2. These measurements are subject to change or cancellation. No responsibility is assumed for use of superseded or voided pages.



## BOXE UNDERCOUNTER SINK

- Vitreous china
- Rectangular undercounter mount sink with rectangular interior and flat bottom design bowl
- Unglazed rim
- Front overflow
- Supplied with template
- Meets OBC requirement when sink is installed with overflow to the rear
- Mounting clips available separately (P031006000) (Faucet not included)

### 0315 000 Unglazed Rim

508 x 406mm (20" x 16")

Bowl size:

438mm (17-1/4") wide,  
 337mm (13-1/4") front to back,  
 127mm (5") deep

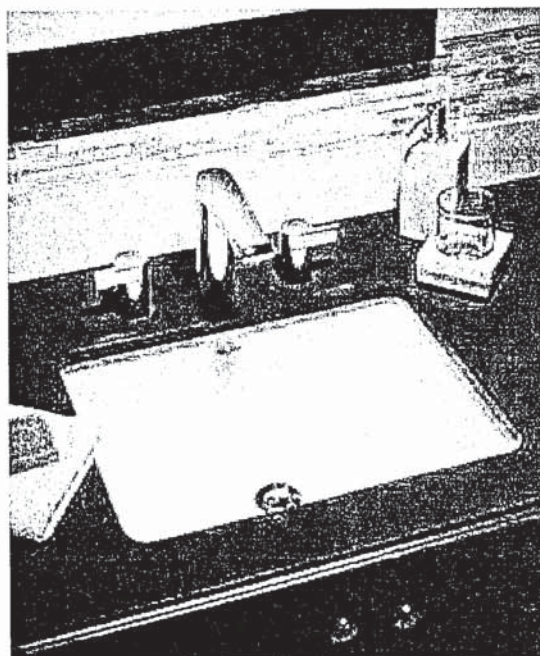

### COMPLIANCE CERTIFICATIONS –

Meets or exceeds the following Specifications:

- ASME A112.19.2M for Vitreous China Fixtures.
- CAN/CSA B45 Series.

#### To Be Specified

- ☐ Colour: ☐ White
- ☐ Faucet\*:
- ☐ Faucet Finish:
- ☐ Supplies & Stops:
- ☐ Trap 1-1/4" (32 mm):

\* See faucet section for additional models available



• Countertop 864mm (34") from finished floor. Sink installed 102mm (4") from front edge of countertop. Countertop thickness to be 25mm (1") maximum. MEETS THE AMERICAN DISABILITIES ACT GUIDELINES AND ANSI A117.1 ACCESSIBLE AND USEABLE BUILDINGS AND FACILITIES - CHECK LOCAL CODES.

#### NOTES:

WE RECOMMEND USING SINK AS A TEMPLATE TO DETERMINE PROPER CONTOUR. CUT COUNTERTOP 38MM (1-1/2") INSIDE SINK CONTOUR. FAUCETS NOT INCLUDED AND MUST BE ORDERED SEPARATELY. \* DIMENSIONS SHOWN FOR LOCATION OF SUPPLIES AND "P" TRAP ARE SUGGESTED.

▼ UNDERCOUNTER MOUNTING KIT SUPPLIED SEPARATELY.

IMPORTANT: Dimensions of fixtures are nominal and may vary within the range of tolerances established by ANSI Standard A112.19.2. These measurements are subject to change or cancellation. No responsibility is assumed for use of superseded or voided pages.

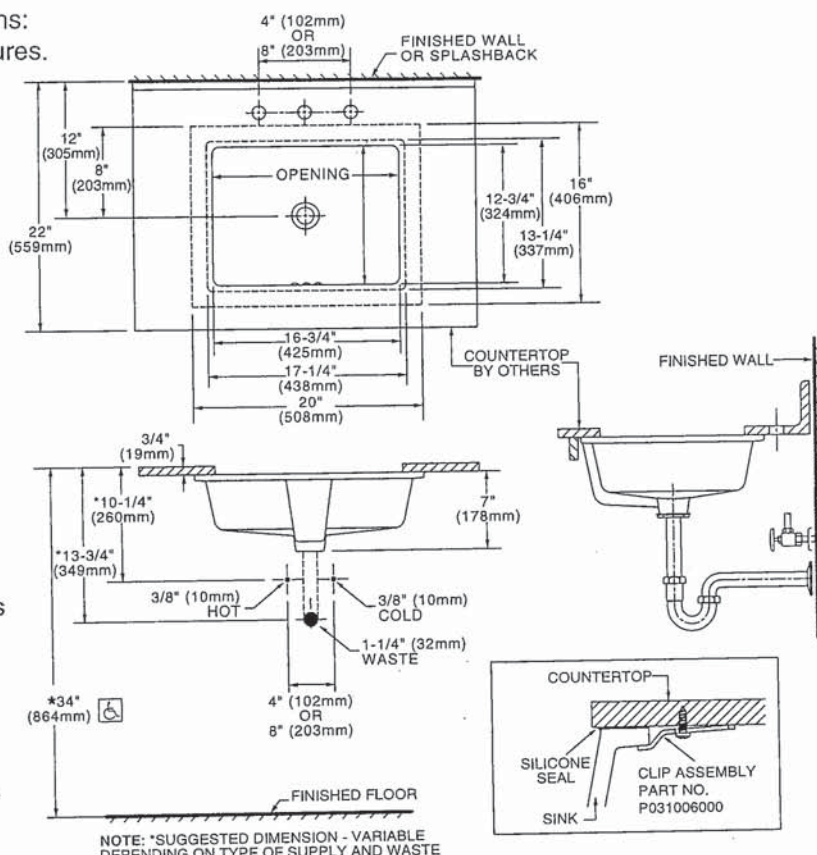

NOTE: \*SUGGESTED DIMENSION - VARIABLE DEPENDING ON TYPE OF SUPPLY AND WASTE

\*To comply with ADA standards, overflow hole must face back.

of

Key

MOEN®

## Specifications

- Lifetime limited warranty against leaks, drips and finish defects to the original consumer purchaser
- 5 year warranty if used in commercial installations

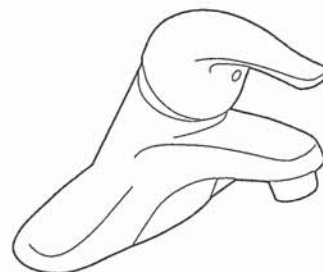

L64600 series

**NOTE:** THIS FAUCET IS DESIGNED TO BE  
INSTALLED THRU 3-1" DIA. HOLES, 2" ON CENTER

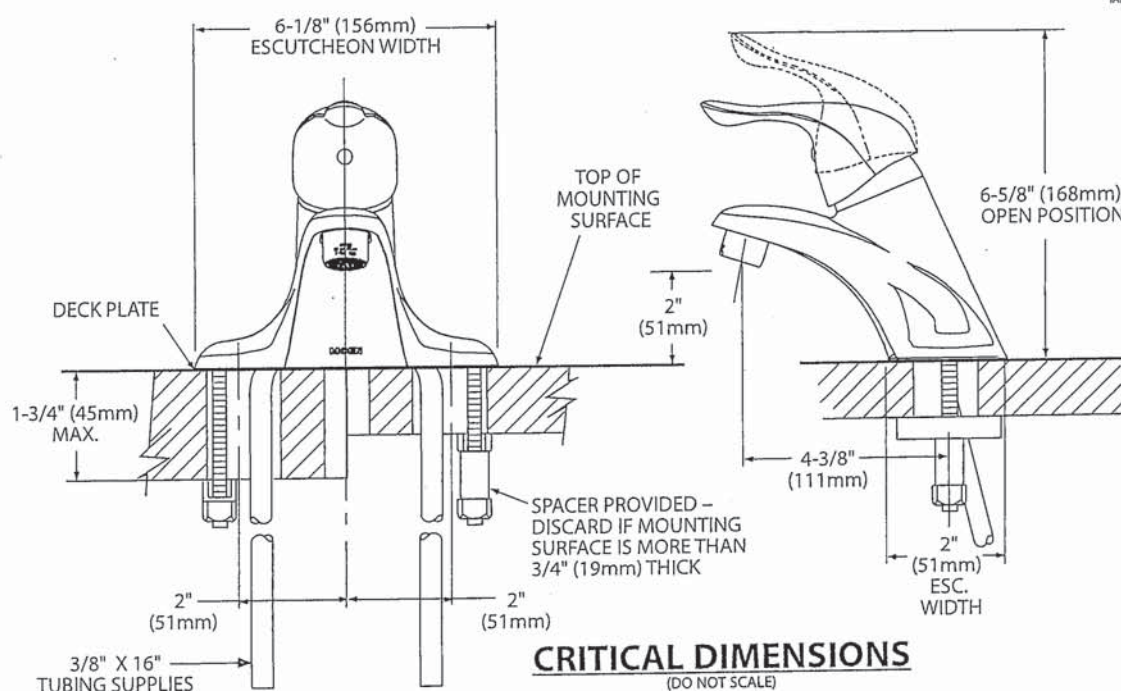

FOR MORE INFORMATION CALL: 1-800-BUY-MOEN  
www.moen.com

of



Kyvos™

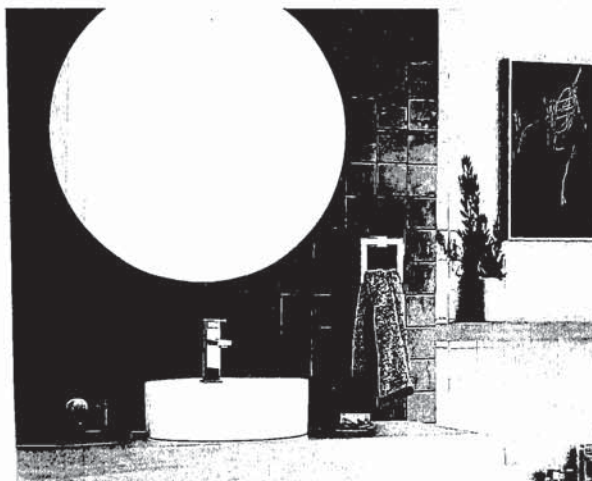
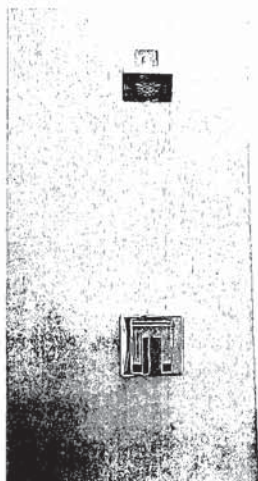

POSI-TEMP®

MASTER ENSUITE SHOWER ONLY

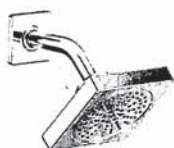

Posi-Temp® Tub/Shower Faucet\*  
T2783EP / 62320



Posi-Temp® Shower Only\*  
T2782EP / 62320

KYVOS FINISH  
OPTIONS



Chrome

To order Chrome (C) model,  
use model number only.

\* Refer to the Shower  
Design Guide for Installation  
Instructions



Buy it for looks. Buy it for life.®

There is more than 1 version of this model.  
Page down to identify the version you have.

#### DESCRIPTION

- Metal construction with various finishes identified by suffix
- Includes non-metallic showerhead, arm, flange and non-metallic diverter tub spout

#### OPERATION

- Handle operates counterclockwise through a 270° arc with off at 6 o'clock and maximum hot at the 9 o'clock position. Shut off in clockwise direction
- Adjustable temperature limit stop to control maximum hot water temperature
- Pressure balancing mechanism maintains selected discharge temperature to  $\pm 3^\circ$

#### FLOW

- Showerhead is limited to 2.5 gpm (9.5 L/min) at 80 psi
- EP suffix models are limited to 1.75 gpm (6.6 L/min) at 80 psi
- NH suffix models contain no showerhead

#### CARTRIDGE

- 1222 cartridge design
- Accommodates back to back installations
- Nonmetallic/nonferrous and stainless steel material

#### STANDARDS

- Third party certified to meet ASME A112.18.1/CSA B125.1 and all applicable requirements referenced therein
- EP suffix models are third party certified to WaterSense®
- ADA for lever handle

#### WARRANTY

- Lifetime limited warranty against leaks, drips and finish defects to the original consumer purchaser
- 5 year warranty if used in commercial installations

## Specifications



### CHATEAU® POSI-TEMP® Single-Handle Tub/Shower Trim Kit

**Models:** TL181 series - valve trim only  
(Bulk Packed 12 per carton)  
TL182 series - shower trim only  
(Bulk Packed 12 per carton)  
TL183 series - tub/shower trim  
(Bulk Packed 12 per carton)

**Valves:** 62300 series  
2500 series

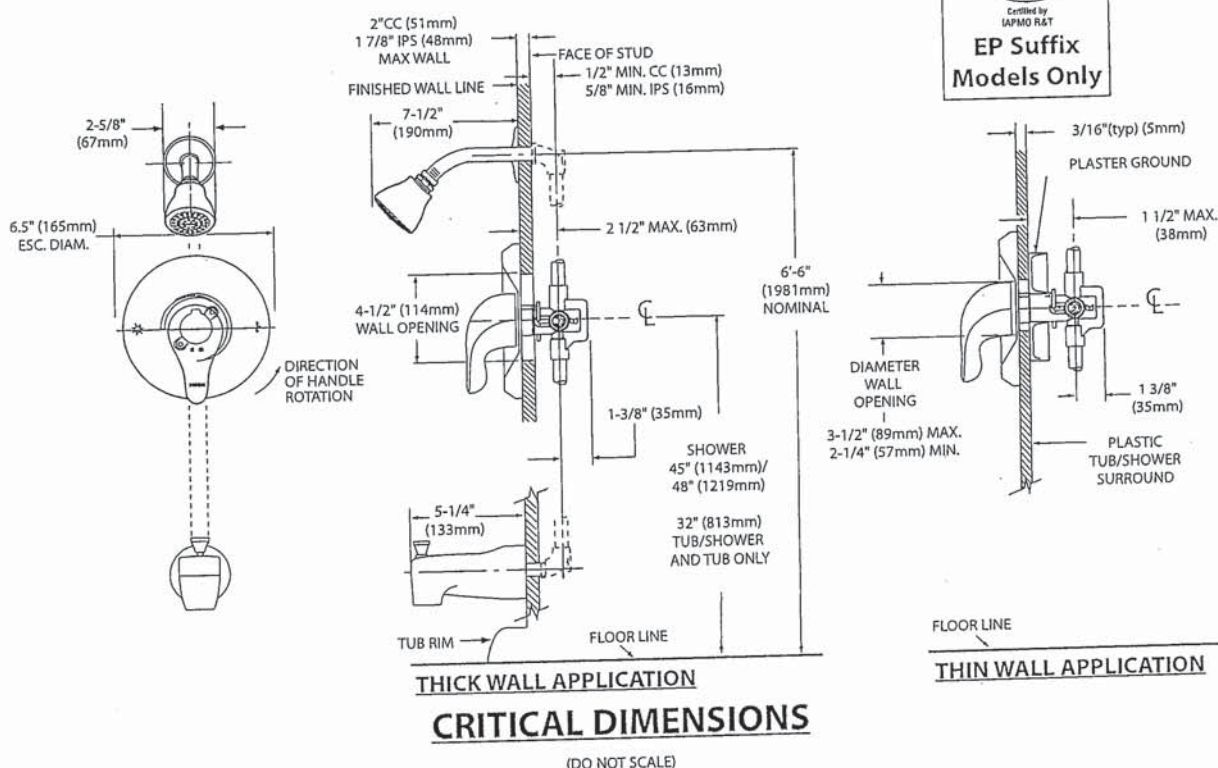

FOR MORE INFORMATION CALL: 1-800-BUY-MOEN  
www.moen.com

of  
key





Specifications

DESCRIPTION

- Metal construction with various finishes identified by suffix

OPERATION

- Lever style handles with hot and cold color indicator
- Rotate hot side handle counterclockwise to open (clockwise to close) and the cold side handle (clockwise to open) and (counterclockwise to close)

STANDARDS

- Third party certified to: ASME A112.18.1/CSA B-125.1, and all applicable requirements referenced therein
- ADA  for lever handles

WARRANTY

- Lifetime limited warranty against leaks, drips and finish defects to the original homeowner
  - 10 year limited warranty when used in a multi-family installation
  - 5 year limited warranty when used in a commercial installation
- Visit [www.moen.com/support](http://www.moen.com/support) for complete details and limitations

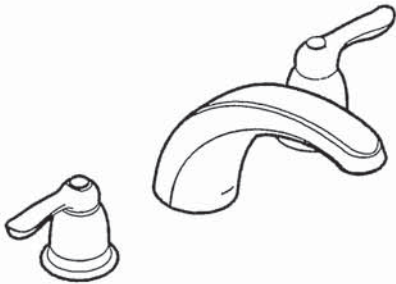

**CHATEAU®**  
Two-Handle Garden Tub Trim

Models: T994 series

Valves: 4792, 4793, 4794, 4796, 4797, 4798

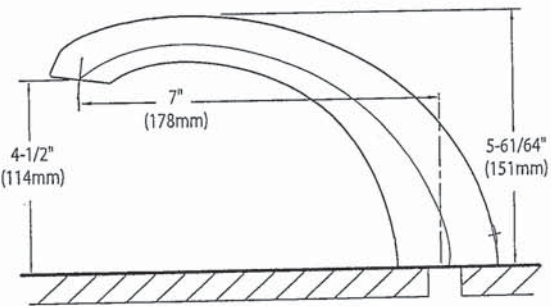
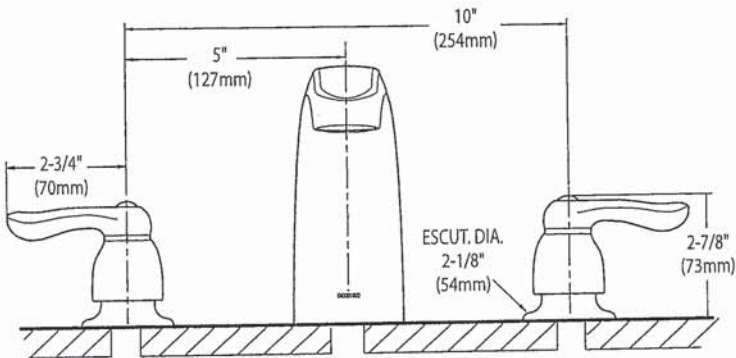

**CRITICAL DIMENSIONS**  
(DO NOT SCALE)

FOR MORE INFORMATION CALL: 1-800-BUY-MOEN  
[www.moen.com](http://www.moen.com)

08  
04



DEMI™  
Product Specification Sheet

Two Piece Freestanding Collection

CF2007 Two Piece Freestanding Soaker

Size: 60" x 32" x 22"  
1524 mm x 813 mm x 559 mm

PRODUCT FEATURES & BENEFITS

- Vacuum formed acrylic reinforced with fiberglass
- Scratch, stain and fade resistant high gloss finish
- Installation friendly two piece design
- Accepts deck mounted faucet
- Includes integral pop up drain and rectangular overflow
- Includes levelling feet

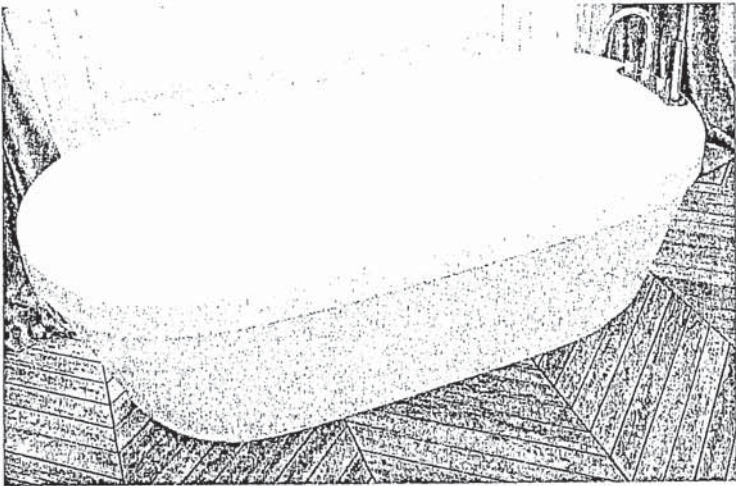

TWO PIECE ASSEMBLY

FRONT VIEW

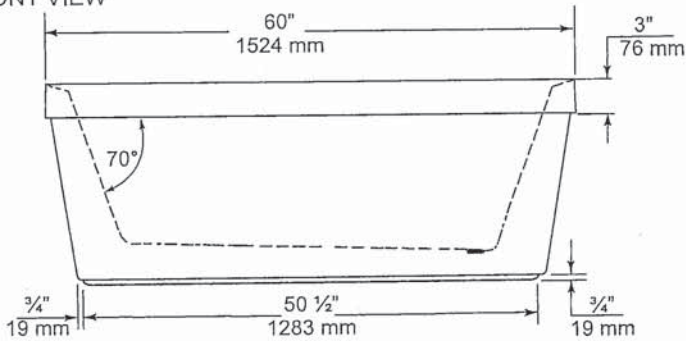

END VIEW

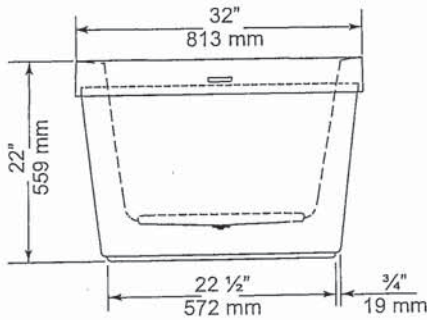

TOP VIEW

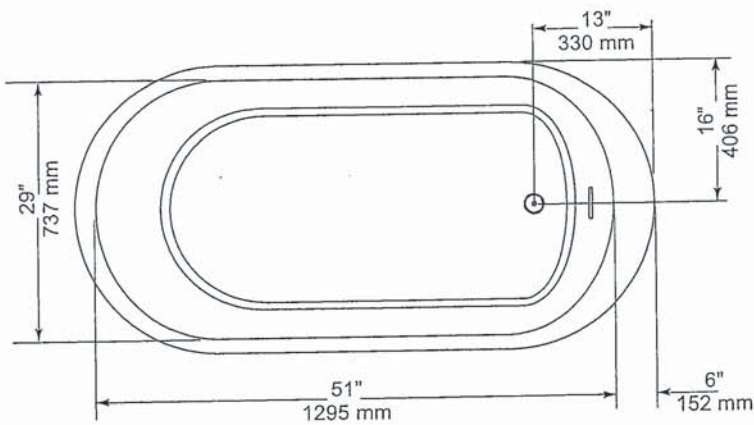

GENERAL SPECIFICATIONS

Average Weight	90 lb	41 kg
Bathing Well at bottom	43"x 20"	1092 x 508 mm
Capacity Drain to Overflow		195 litres
Water Depth Drain to Overflow	16"	406 mm
Drain Opening (dia.)	2"	51 mm
Overflow Opening	2 1/4"x 1/2"	57 x 13 mm
Drain to Floor Clearance	3 1/4"	83 mm

NOTES: Please confirm measurements on actual product to ensure proper identification. Bathtub to be installed on the floor supported by 5 self levelling feet. Adjust if required to level the bathtub for adequate drainage. Refer to installation instructions for additional information.

IMPORTANT: Dimensions of fixtures are nominal and may vary  $\pm 1/4"$  (6 mm). Weight may vary  $\pm 5$  lb (2.3 kg). Drawing is not to scale. These measurements are subject to change at manufacturer's discretion.

Compliance Certifications -

Meets or Exceeds the following Specifications:

- CAN/CSA - B45 Series



60 Shorncliffe Rd., Toronto, Ontario M8Z 5K1  
Telephone: 416.231.9030 Fax: 416.231.0929  
www.mirolin.com

Customer Service: 416.231.5790  
Canada, U.S.A.: 800.MIROLIN(647-6546)  
Fax, Canada: 800.463.2236

R0084162  
25 Sep. 2018

of  
4





FloWise™ DUAL FLUSH  
ELONGATED TOILET  
VITREOUS CHINA

FloWise™ DUAL FLUSH ELONGATED TOILET

- 2476 216
  - Vitreous china
  - Low-consumption Dual Flush
    - Full flush 6.0 Lpf/1.3 gpf,
    - Partial flush 3.0 Lpf/0.66 gpf.
  - Elongated wash down bowl
  - Internal trapway fully-glazed, 2-1/4" (57mm) ballpass
  - Concealed trapway bowl
  - Chrome-plated top mounted push button actuator
  - Easy to clean sanitary dam on bowl
  - Includes Elongated Slow Close Seat
  - 100% factory flush tested
  - 2 bolt caps

Separate Component Parts:

- 3067 316 Elongated Bowl with Slow Close Seat
  - 4035 216 Unlined Tank
- 
- 2476 516 Same as above with Lined tank
    - 3067 316 Elongated Bowl
    - 4035 516 Lined Tank

Nominal Dimensions:  
794 x 432 x 765mm  
(31-1/4" x 17" x 30-1/8")

Compliance Certifications -  
Meets or Exceeds the Following Specifications:  
• ASME A112.19.2M (and 19.6M)  
• CAN/CSA B45 series

To Be Specified

☐ Colour: 020 White

☐ Supply with stop:

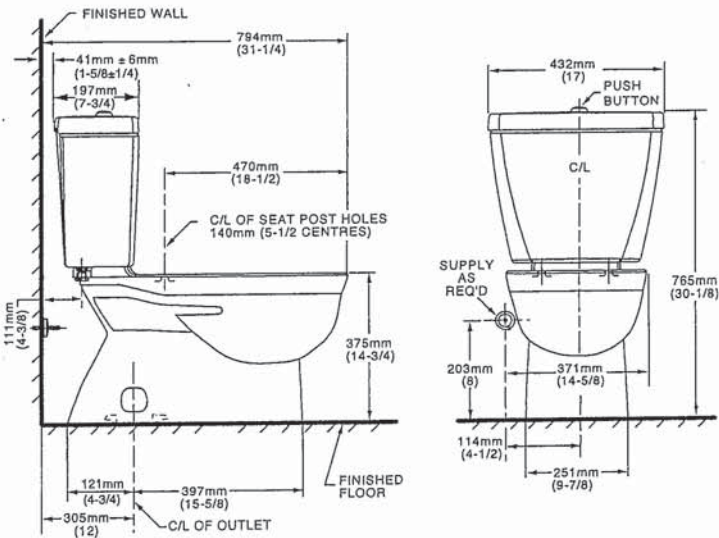

NOTES:  
THIS TOILET IS DESIGNED TO ROUGH-IN AT A MINIMUM DIMENSION OF 305MM (12") FROM FINISHED WALL TO C/L OF OUTLET.  
SUPPLY NOT INCLUDED WITH FIXTURE AND MUST BE ORDERED SEPARATELY.  
\* DIMENSION SHOWN FOR LOCATION OF SUPPLY IS SUGGESTED.  
FOR ADDITIONAL INFORMATION REFER TO INSTALLATION INSTRUCTIONS SUPPLIED.  
IMPORTANT: Dimensions of fixtures are nominal and may vary within the range of tolerance established by ANSI Standard A112.19.2  
These measurements are subject to change or cancellation. No responsibility is assumed for use of superseded or voided pages.

UPGRADED VALUE ADDED FEATURES AT NO EXTRA CHARGE

of  
by



SC(B)514 | ALITO Collection

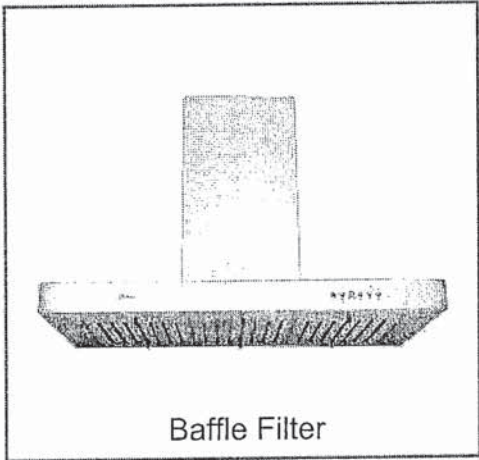

Wall Mount

The SC(B)514 makes a statement of strength and power with a bold frame and 550 CFM fan. Features mesh or baffle filters, two bright LED lights and a three-speed panel for total control. It is also fitted with a time-delay OFF feature up to nine minutes.

Green Features



3 Speed Push Button Control Panel



Long-Lasting LED Lights



Time-Delay OFF Feature



Grease Cup

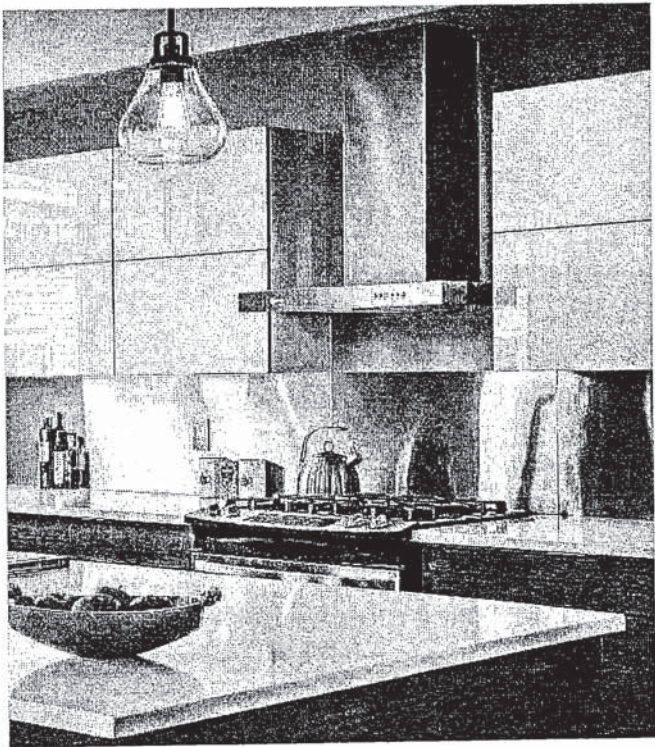

Model	Colour	Ducting	Filters	Size	CFM
SCB51430	Stainless Steel	6"	Baffle	30"	550
SCB51436	Stainless Steel	6"	Baffle	36"	550

Cyclone Range Hoods Inc.  
1361 Huntingwood Drive, Unit 16. Toronto, ON. M1S 3J1. Canada.  
Toll Free: 1-888-293-5662 Tel: (416) 293-0933 Fax: (416) 293-4793 Website: [www.CycloneRangeHoods.com](http://www.CycloneRangeHoods.com)

st  
key



SC(B)514 | ALITO Collection



Features

- Wall mount range hood
- 6" round duct adapter
- Non-stick aluminum fan blades
- 3 speed push button control
- 2 LED lights (2 x 1.4W, 4000K)
- Quick release aluminum mesh filters
- Standard chimney fits up to 9 ft. ceiling
- Up to 9 minutes time-delay OFF feature
- Plug-in connection

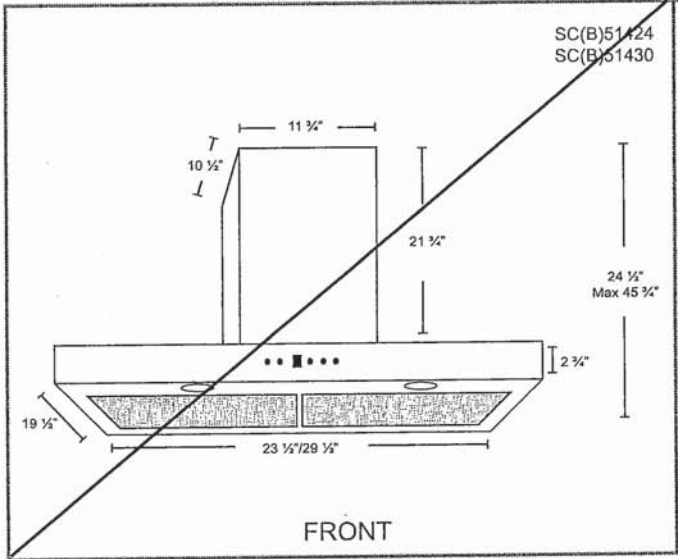
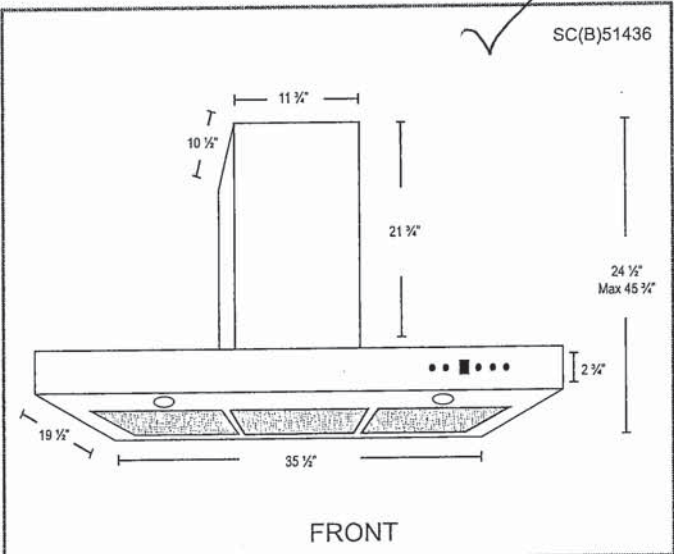

Options

- Filters:  
  
SCB514 - Quick Release Stainless Steel Baffle Filters
- Chimney Flues:  
B2.CH16 - short (7'-8' ceilings)  
B2.CH22 - standard (8'-9' ceilings)  
B2.CH32 - extended (9'-11' ceilings)
- Widths: 30", 36"

Specifications

- |  |  |  |
|--|--|--|
| <ul style="list-style-type: none"><li>• Air Flow Volume: 550 CFM</li><li>• Electrical Connection: 120 V/60 Hz</li><li>• Power Consumption: 300 Watts</li></ul> | <ul style="list-style-type: none"><li>• Current: 2.5 Amps</li><li>• Fan Speed: 1599 RPM</li><li>• Fan Type: Centrifugal Blower</li></ul> | <ul style="list-style-type: none"><li>• Finishes: Stainless Steel</li><li>• Ducting: 6" Round</li><li>• Noise Level: Min. 2 Sones<br/>Max. 6 Sones</li></ul> |
|--|--|--|



**KitchenAid®**  
FOR THE WAY IT'S MADE.®

**PRODUCT MODEL NUMBERS**

KRMF606E      KRMF706E

**Electrical:** A 115 volt, 60 Hz, AC only, 15- or 20-amp fused, grounded electrical supply is required. It is recommended that a separate circuit serving only your refrigerator be provided. Use an outlet that cannot be turned off by a switch. Do not use an extension cord.

**Water:** A cold water supply with water pressure between 35 and 120 psi (241 and 827 kPa) is required to operate the water dispenser and ice maker. If you have questions about your water pressure, call a licensed, qualified plumber.

**NOTE:** If the water pressure is less than what is required, the flow of water from the water dispenser could decrease or ice cubes could be hollow or irregular shaped.

**Reverse Osmosis Water Supply:**  
**IMPORTANT:** The pressure of the water supply coming out of a reverse osmosis system going to the water inlet valve of the refrigerator needs to be between 35 and 120 psi (241 and 827 kPa).

If a reverse osmosis water filtration system is connected to your cold water supply, the water pressure to the reverse osmosis system needs to be a minimum of 40 to 60 psi (276 to 414 kPa).

**Bottom Mount Refrigerator**

**PRODUCT DIMENSIONS**

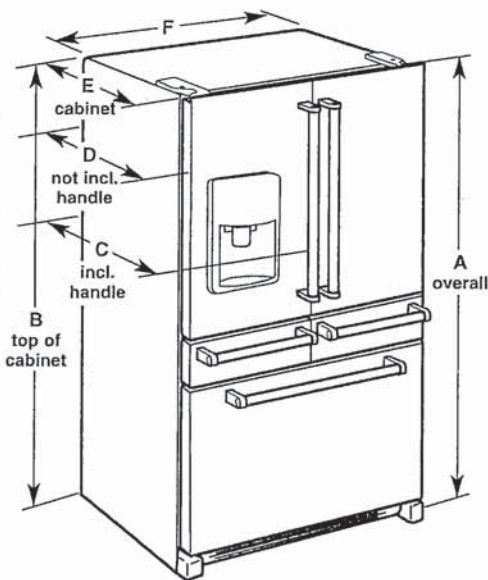

Model Size	Height - Overall "A"	Height - Top of Cabinet "B"	Depth - With Handles "C"	Depth - Without Handles "D"	Depth - Cabinet Only "E"	Width - Cabinet "F"
25.8	70 1/8" (178.1 cm)	68 3/8" (173.7 cm)	36 1/4" (92.1 cm)	34 1/2" (87.7 cm)	29" (73.7 cm)	36" (91.4 cm)

**LOCATION REQUIREMENTS**

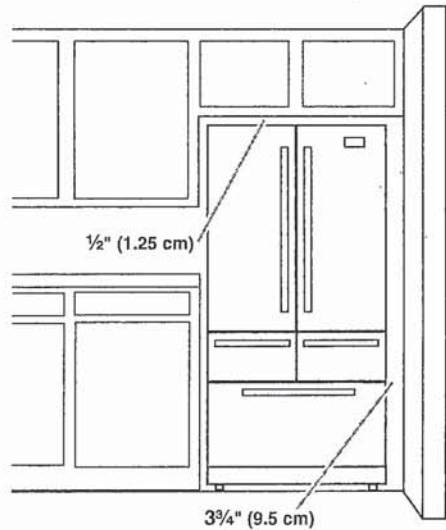

**IMPORTANT:** This refrigerator is designed for indoor, household use only.

To ensure proper ventilation for your refrigerator, allow for a 1/2" (1.25 cm) of space on each side and at the top. Allow for a 1" (2.54 cm) space behind the refrigerator. If your refrigerator has an ice maker, allow extra space at the back for the water line connections. When installing your refrigerator next to a fixed wall, leave a 3 3/4" (9.5 cm) minimum space between the refrigerator and wall to allow the door to swing open.

**NOTE:** This refrigerator is intended for use in a location where the temperature ranges from a minimum of 55°F (13°C) to a maximum of 110°F (43°C). The preferred room temperature range for optimum performance, which reduces electricity usage and provides superior cooling, is between 60°F (15°C) and 90°F (32°C). It is recommended that you do not install the refrigerator near a heat source, such as an oven or radiator.



PRODUCT DIMENSIONS

KCGS550ESS and KCGS950ESS Models

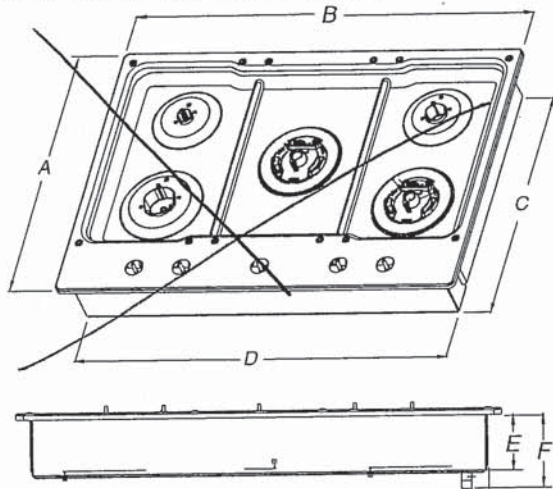

- |                      |                     |
|----------------------|---------------------|
| A. 21" (53.3 cm)     | E. 3 3/8" (9.2 cm)  |
| B. 30" (76.2 cm)     | F. 4 5/8" (11.6 cm) |
| C. 19 3/8" (49.2 cm) | G. 1 3/8" (3.4 cm)  |
| D. 28 3/8" (72.1 cm) |                     |

KCGS556ESS and KCGS956ESS Models

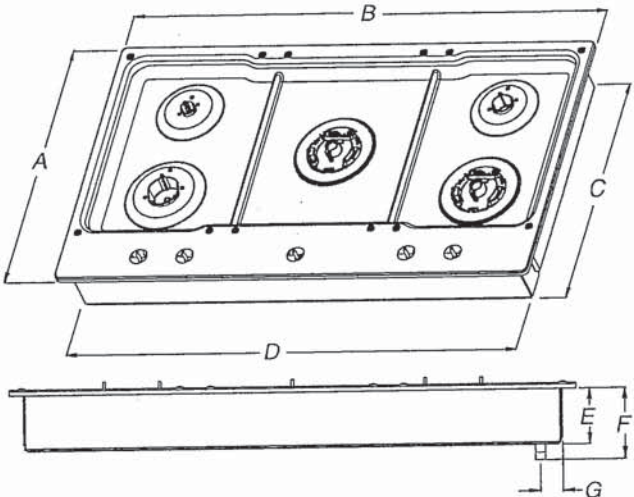

- |                      |                     |
|----------------------|---------------------|
| A. 21" (53.3 cm)     | E. 3 3/8" (9.2 cm)  |
| B. 36 1/4" (92.0 cm) | F. 4 5/8" (11.6 cm) |
| C. 19 3/8" (49.2 cm) | G. 1 3/8" (3.6 cm)  |
| D. 34 3/8" (88.1 cm) |                     |

All Other 36" (76.2 cm) Models

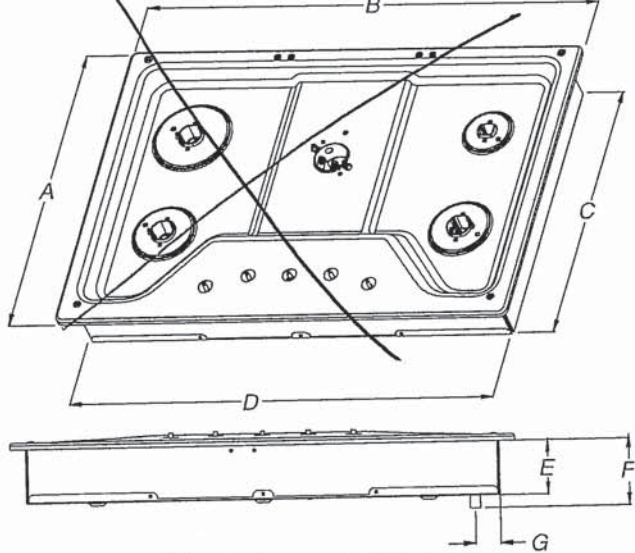

- |                      |                     |
|----------------------|---------------------|
| A. 21" (53.3 cm)     | E. 3 3/8" (8.6 cm)  |
| B. 30" (76.2 cm)     | F. 4 1/8" (10.5 cm) |
| C. 18 7/8" (48.0 cm) | G. 1 1/2" (3.8 cm)  |
| D. 28 3/8" (72.1 cm) |                     |

All Other 36" (91.4 cm) Models

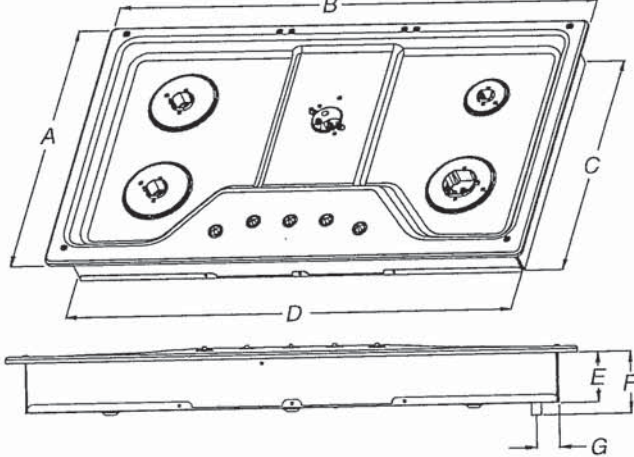

- |                      |                     |
|----------------------|---------------------|
| A. 21" (53.3 cm)     | E. 3 3/8" (8.6 cm)  |
| B. 36" (91.4 cm)     | F. 4 1/8" (10.5 cm) |
| C. 18 7/8" (48.0 cm) | G. 1 1/2" (3.8 cm)  |
| D. 33 3/4" (85.7 cm) |                     |



CABINET DIMENSIONS (cont.)

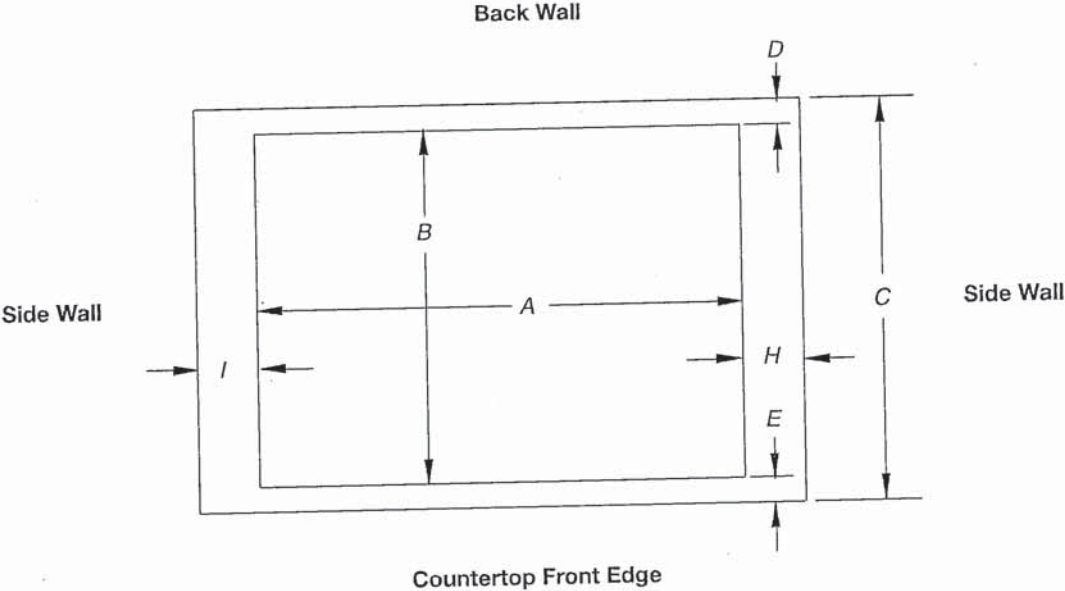

Cutout (Product Opening) Dimensions						
30" (76.2 cm) Models						
Models	A			B		
	Min	Recommended	Max	Min	Recommended	Max
KCGS550 and KCGS950	28 1/2" (72.4 cm)	28 7/8" (73.4 cm)	29 5/8" (74.3 cm)	19 1/2" (49.5 cm)	19 13/16" (50.2 cm)	20" (50.8 cm)
All Other 30" (76.2 cm) Models	28 1/2" (72.4 cm)	28 7/8" (73.4 cm)	29 5/8" (74.3 cm)	19" (48.3 cm)	19 1/2" (49.5 cm)	20" (50.8 cm)
36" (91.4 cm) Models						
KCGS556 and KCGS956	34 7/8" (88.4 cm)	35 3/8" (89.4 cm)	35 5/8" (90.3 cm)	19 1/2" (49.5 cm)	19 13/16" (50.2 cm)	20" (50.8 cm)
All Other 36" (91.4 cm) Models	33 3/8" (86.0 cm)	34 3/8" (87.0 cm)	35 1/4" (89.5 cm)	19" (48.3 cm)	19 1/2" (49.5 cm)	20" (50.8 cm)

Side Walls (Combustible Surfaces)	
Models	H and I
KCGS5 and KCGS9	H and I added together must be at least 48" (122.0 cm), with each side individually being at least 8" (20.3 cm).
KCGS350, KCGS356, MGC9536, WCG97US0, WCG97US6	H and I added together must be at least 48" (122.0 cm), with each side individually being at least 12" (30.5 cm).
All Other Models	Both have to be 8" (20.3 cm) or more.

Back Wall and Countertop Front Dimensions			
Models	C	D	E
KCGS550 and KCGS950	25" (63.5 cm)	2 7/8" (7.3 cm)	2 3/4" (6.9 cm)
All Other Models			3 1/8" (7.9 cm)

**NOTES:** After making the countertop cutout, some installations may require notching down the base cabinet side walls to clear the cooktop base. To avoid this modification, use a base cabinet with sidewalls wider than the cutout.

If cabinet has a drawer, a 4" (10.2 cm) depth clearance from the countertop to the top of the drawer (or other obstruction) in base cabinet is required. The drawer depth may need to be shortened to avoid interfering with the regulator.

**IMPORTANT:** If a built-in wall oven is to be installed below this cooktop, the grounded outlet and gas supply piping must be located in an adjacent cabinet.

This cooktop and its gas and electrical supply sources must be installed before the undercounter built-in wall oven is installed.



**KitchenAid®** ~~27"~~ (68.6 cm) and 30" (76.2 cm) Electric Built-In Microwave/Oven Combination

PRODUCT MODEL NUMBERS

KEMS309E      KOCE500E      KOCE507E

ELECTRICAL CONNECTION

If codes permit and a separate ground wire is used, it is recommended that a qualified electrical installer determine that the ground path and the wire gauge are in accordance with local codes. Check with a qualified electrical installer if you are not sure the oven is properly grounded.

This oven must be connected to a grounded metal, permanent wiring system.

Be sure that the electrical connection and wire size are adequate and in conformance with the National Electrical Code, ANSI/NFPA 70-latest edition or CSA Standards C22.1-94, Canadian Electrical Code, Part 1 and C22.2 No. O-M91-latest edition, and all local codes and ordinances.

To properly install your oven, you must determine the type of electrical connection you will be using and follow the instructions provided for it here.

- Oven must be connected to the proper electrical voltage and frequency as specified on the model/serial/rating plate. See the following illustration.

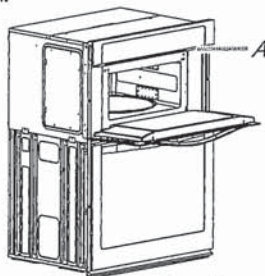

A. Model/serial/rating plate

- Models rated from 7.3 to 9.6 kW at 240 volts (5.4 to 7.4 kW at 208 volts) require a separate 40-amp circuit. Models rated at 4.8 kW and below at 240 volts (3.6 kW and below at 208 volts) require a separate 30-amp circuit.
- A circuit breaker is recommended.
- Connect directly to the fused disconnect (or circuit breaker box) through flexible, armored or nonmetallic sheathed, copper cable (with grounding wire). See "Make Electrical Connection" section.
- Flexible conduit from the oven should be connected directly to the junction box.
- Do not cut the conduit. The length of conduit provided is for serviceability of the oven.
- A UL listed or CSA approved conduit connector must be provided.
- If the house has aluminum wiring, follow the procedure below:
  1. Connect a section of solid copper wire to the pigtail leads.
  2. Connect the aluminum wiring to the added section of copper wire using special connectors and/or tools designed and UL listed for joining copper to aluminum.

Follow the electrical connector manufacturer's recommended procedure. Aluminum/copper connection must conform with local codes and industry accepted wiring practices.

For power requirements, refer to the following table.

Model	Voltage	Amperage (L1)*	Amperage (L2)*	Rating (W)
KOCE507E/KOCE500E	120/240	32	30	8000
KOCE507E/KOCE500E	120/208	30	28	6600

\*Amperage values noted above are for information purposes only: the units are rated in watts.

Because Whirlpool Corporation includes a continues commitment to improve our products, we reserve the right to change materials and specifications without notice.

PRODUCT DIMENSIONS

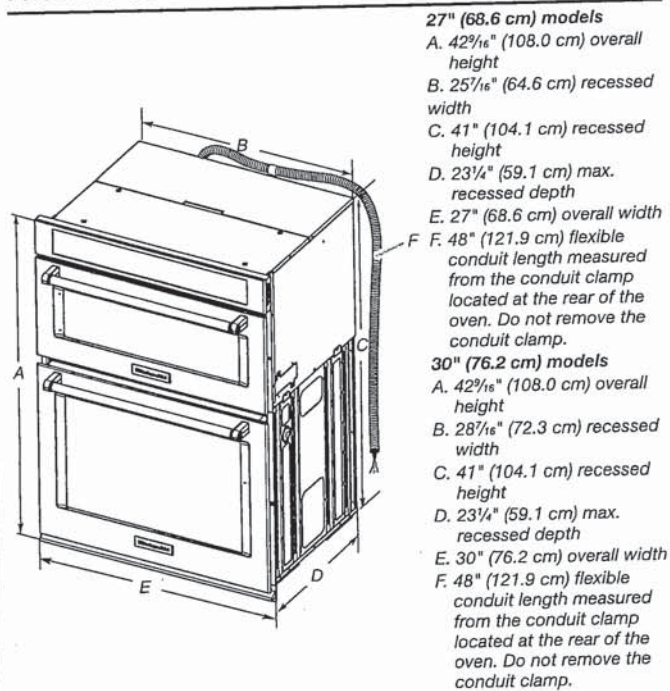

**27" (68.6 cm) models**  
A. 42<sup>9</sup>/<sub>16</sub>" (108.0 cm) overall height  
B. 25<sup>7</sup>/<sub>16</sub>" (64.6 cm) recessed width  
C. 41" (104.1 cm) recessed height  
D. 23<sup>3</sup>/<sub>4</sub>" (59.1 cm) max. recessed depth  
E. 27" (68.6 cm) overall width  
F. 48" (121.9 cm) flexible conduit length measured from the conduit clamp located at the rear of the oven. Do not remove the conduit clamp.

**30" (76.2 cm) models**  
A. 42<sup>9</sup>/<sub>16</sub>" (108.0 cm) overall height  
B. 28<sup>7</sup>/<sub>16</sub>" (72.3 cm) recessed width  
C. 41" (104.1 cm) recessed height  
D. 23<sup>3</sup>/<sub>4</sub>" (59.1 cm) max. recessed depth  
E. 30" (76.2 cm) overall width  
F. 48" (121.9 cm) flexible conduit length measured from the conduit clamp located at the rear of the oven. Do not remove the conduit clamp.

Cabinet Dimensions

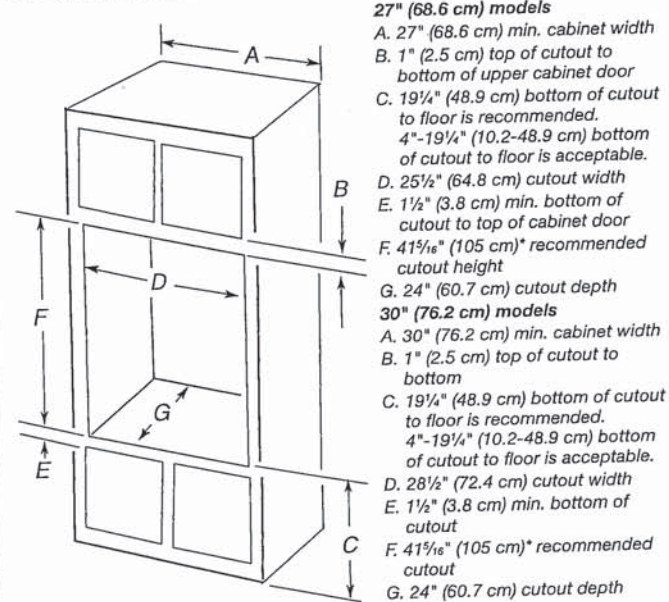

**27" (68.6 cm) models**  
A. 27" (68.6 cm) min. cabinet width  
B. 1" (2.5 cm) top of cutout to bottom of upper cabinet door  
C. 19<sup>1</sup>/<sub>4</sub>" (48.9 cm) bottom of cutout to floor is recommended. 4"-19<sup>1</sup>/<sub>4</sub>" (10.2-48.9 cm) bottom of cutout to floor is acceptable.  
D. 25<sup>1</sup>/<sub>2</sub>" (64.8 cm) cutout width  
E. 1<sup>1</sup>/<sub>2</sub>" (3.8 cm) min. bottom of cutout to top of cabinet door  
F. 41<sup>5</sup>/<sub>16</sub>" (105 cm)\* recommended cutout height  
G. 24" (60.7 cm) cutout depth

**30" (76.2 cm) models**  
A. 30" (76.2 cm) min. cabinet width  
B. 1" (2.5 cm) top of cutout to bottom  
C. 19<sup>1</sup>/<sub>4</sub>" (48.9 cm) bottom of cutout to floor is recommended. 4"-19<sup>1</sup>/<sub>4</sub>" (10.2-48.9 cm) bottom of cutout to floor is acceptable.  
D. 28<sup>1</sup>/<sub>2</sub>" (72.4 cm) cutout width  
E. 1<sup>1</sup>/<sub>2</sub>" (3.8 cm) min. bottom of cutout  
F. 41<sup>5</sup>/<sub>16</sub>" (105 cm)\* recommended cutout  
G. 24" (60.7 cm) cutout depth

\* NOTE: The cabinet height can be between 41" (104.1 cm) and 41<sup>1</sup>/<sub>2</sub>" (105.6 cm) for microwave/oven combination.

**KitchenAid®**

**24" Dishwasher**  
DETAILED PLANNING DIMENSIONS GUIDE

PRODUCT DIMENSIONS (CONTD.)

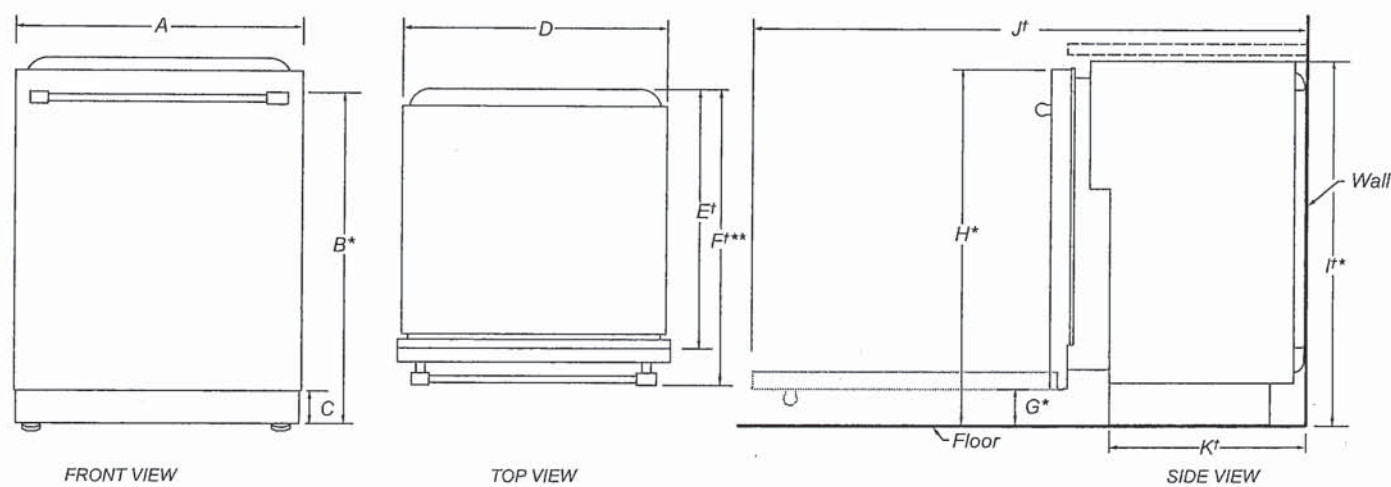

	DESCRIPTION	DIMENSIONS
A	Width of door	23½" (59.7 cm)
B*	Height to top of handle	30⅞" (78.3 cm)
C	Height of adjustable toe kick	3⅝" (8.4 cm) - min. 4⅞" (11.8 cm) - max.
D	Width of recessed dishwasher	22⅝" (57.4 cm)
E†	Depth without door	22⅝" ( 57.5 cm)
F†**	Depth with Towel Bar Handle	26⅞" (68.3 cm)
	Depth with Pocket Handle	24½" (62.6 cm)
	Depth of Panel-Ready Models	24" (61.0 cm)
G*	Height to bottom of door (min.)	3⅝" (8.4 cm)
H*	Height to top of door (min.)	33⅞" (84.9 cm)
I†*	Height of recessed dishwasher (min.)	33⅝" (85.4 cm)
J†	Depth with door fully open (min.)	50⅞" (127.4 cm)
K†	Depth with toe kick (min.)	20⅞" (52.9 cm)

†Insulation blanket thickness adds up to 11/16" (1.8 cm) but can crush up to 1/8" (0.3 cm).  
\*Dishwasher can be raised 1⅞" (3.7 cm) with feet fully extended.  
\*\*For panel-ready models, dishwasher depth is 24" (61.0 cm), not including the 3/4" (1.9 cm) custom door panel.

Because Whirlpool Corporation policy includes a continuous commitment to improve our products, we reserve the right to change materials and specifications without notice.

Dimensions are for planning purposes only. For complete details, see Installation Instructions packed with product. Specifications subject to change without notice.



WF45B6300AP

SAMSUNG

Samsung Smart Front Load Washer with Super Speed  
5.2 cu. ft. Capacity

Dimensions

Required Dimensions for Installation with Pedestal:

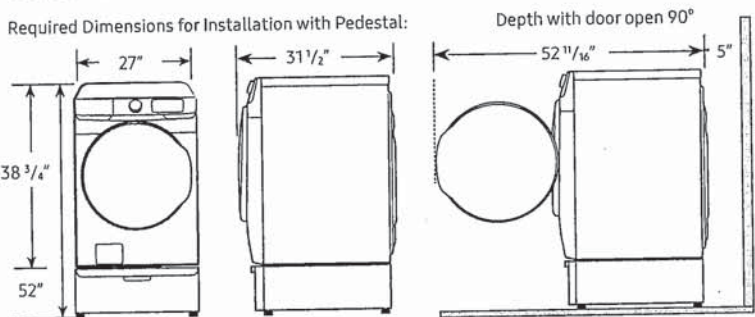

Installation Specifications

If the washer and dryer are installed together or the dryer alone, the closet front must have two unobstructed air openings for a combined minimum total area of 72 in² (see stacked build below). Your washer alone does not require a specific air opening.  
\* Required spacing (External exhaust elbow may require additional space.)

1. Alcove or closet installation X

MINIMUM CLEARANCES FOR CLOSET AND ALCOVE INSTALLATIONS:

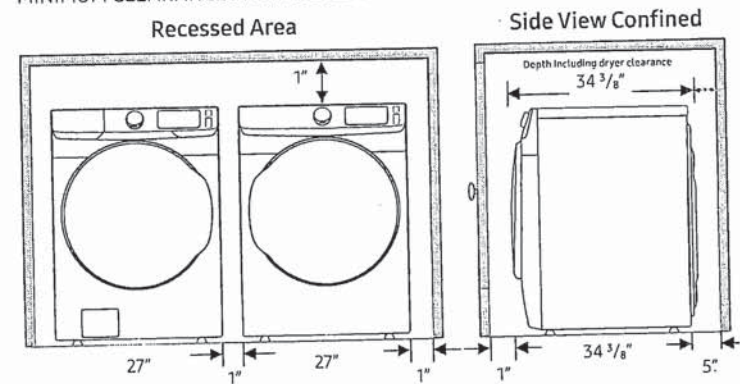

2. With stacked washer and dryer ✓

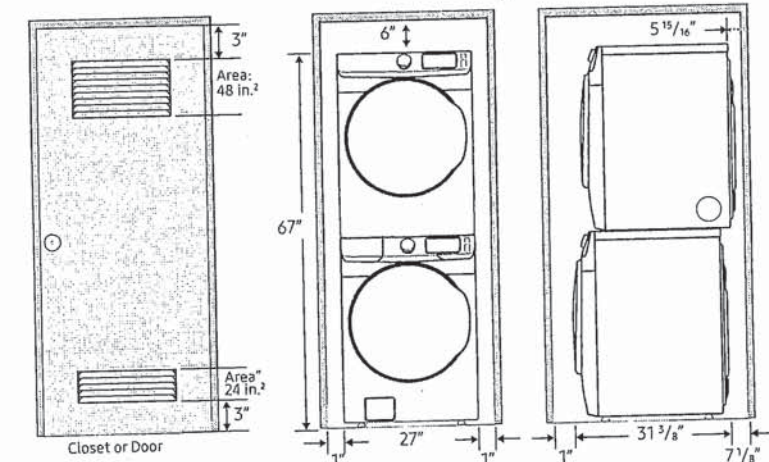

5.2 cu. ft. Capacity

12 Preset Washing Cycles:

Normal, Heavy Duty, Bedding, Quick Wash, Delicates, Towels, Eco Cold, Rinse/Spin, Self Clean+, Steam Sanitize, Steam Normal, Steam White, Downloaded

11 Downloadable Cycles:

Permanent Press, ActiveWare, Wool, Eco Cold, Colours, Outdoor, Denim, Steam Allergen, Power Steam, Steam Bulky, Power Rinse

9 Additional Washing Options:

Presoak, Steam, Delay End, Smart Control, Super Speed, Alarm Off, Child Lock, Smart Care, Spin Only

5 Temperature Levels:

Hot, Warmer, Warm, Cool, Cold

5 Spin Speeds:

High, Medium High, Medium, Low, No Spin

5 Soil Levels:

Heavy, Medium Heavy, Normal, Medium Low, Light

Dispenser Trays:

Main Wash, Softener, Bleach

Warranty

One (1) Year Parts and Labour  
Ten (10) Years Direct Drive Motor (Part Only)

Product Dimensions & Weight (WxHxD)

Dimensions: 27" x 38 3/4" x 31 3/8"  
Weight: 201 lbs. (91.2 kg)

Shipping Dimensions & Weight (WxHxD)

Dimensions: 29 3/8" x 42 3/8" x 34 1/8"  
Weight: 205 lbs. (93 kg)

Electric Washer	Model #	UPC
Platinum	WF45B6300AP	887276627410
Champagne	WF45B6300AC	887276627403
Matching Electric Dryer	Model #	UPC
Platinum	DVE45B6305P	887276652153
Champagne	DVE45B6305AC	887276652146
Gas Dryer	Model #	UPC
Platinum	DVG45B6305P	887276652146
Matching Pedestal	Model #	UPC
Platinum	WE402NP	887276310145
Champagne	WE402NC	887276310121
Accessories		
Stacking Kit	SKK-8K	887276344034