

Sales Selection Sheet
Checklist

1 of 29

LOT 31 Model: 25-2168 Elev A THE SAGE
PURCHASERS: NAOMI OUANO MARTEL/NOEL ENRIQUEZ MARTEL
VENDOR: Heathwood Homes (Huron) Limited

☒ OPTIONAL DOUBLE SINKS IN MASTER ENSUITE

- ☐ WOB
☐ DECK
☒ FINISHED BASEMENT
☐ COLD CELLAR

UPGRADED / MODIFIED ELEVATION

- ☐ CORNER UPGRADE
☐ REAR UPGRADE
☐ SIDE UPGRADE

CEILING UPGRADE - SMOOTH

- ☐ MAIN FLOOR
☐ SECOND FLOOR
☐ BASEMENT

ADDITIONAL ROUGH-INS

- ☒ 200 AMP SERVICE (STD IN SINGLES)
☐ WET BAR ROUGH-IN
☐ HUMIDIFIER
☒ AIR CONDITIONING (SITE STD)

GAS ROUGH-IN

- ☒ STOVE
☐ DRYER
☒ BBQ
☐ ADDITIONAL FIREPLACE

KITCHEN: HOODFAN VENTING SIZE

- ☒ 6 IN ROUND DUCT
☐ 7 IN ROUND DUCT

FULL BASEMENT STAIRS:

Carpet Grade

UPPER BASEMENT STAIRS:

N/A

LOWER LEVEL STAIRS:

N/A

MAIN STAIRS:

All Oak

MEDIA STAIRS (if applicable):

N/A

LOFT STAIRS (if applicable):

N/A

July 5/23
Date

Purchaser:

Signatures
on file

July 5/23
Date

IRIT SALEM
Decor Consultant:

Date

Purchaser:

-07-05 2023

Date

Heathwood Homes (Huron) Limited

Locked Date:

Approved

NAOMI OUANO MARTEL/NOEL ENRIQUEZ MARTEL
Project: Wallaceton
Unit: 31, Phase: 1
Model: 25-2168 A THE SAGE

Created: 1/20/2023 22:14:14

Locked:

Closed:

Kitchen

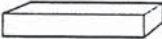
Cabinet Colour/Style	9111	Viking III-SIMCOE ORCHID 3DL ***STD***
Island Cabinet Colour/Style	9111	Viking III-SIMCOE ORCHID 3DL ***STD***
Cabinet Hardware	2098	12801-HARDWARE ***STD***
Countertop	9069	MSI Quartz GROUP 1 ICED WHITE ***STD***
Island Countertop	9069	MSI Quartz GROUP 1 ICED WHITE ***STD***
Countertop Edge	4010	SINGLE POLISHED STRAIGHT EDGE 3/4 INCH ***STD*** 
Sink	9487	Plumbing-KINDRED Kitchen Sink Collection - Reginox ND1831 U/9-Double (equal size) Bowl Undermount Sink (or equivalent)-Stainless Steel

PG 18

HoodFan

6201	HoodFan AVG - AVH 308CS 30
5721	QT.CD.ARW.0306.BR-Colour and Dimension Bright-Arctic White-3 x 6 ***1***
2226	Grout-(00) White ***STD***
3100	VERTICAL HERRINGBONE ***UPG***

PG 29

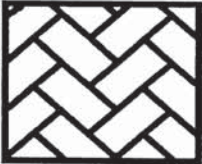

- Purchasers have been advised: standard fridge opening is a minimum 37 3/8 x 73 3/8 inches. Ice Waterline Rough-In is included.
- Standard stove opening is 30 inches and standard dishwasher opening is 24 inches. Any gas stove will require backsplash or stainless steel backing to avoid fire hazards.
- Purchasers acknowledge: Heathwood Homes and its contractors will not be responsible for any kitchen cabinet changes due to appliances dimension changes after sign-off.

Comment

Kitchen/Breakfast

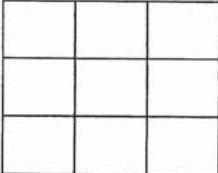
Flooring	9255	TR.SP.WHITE.1313 SEMPRE White Matte 13 x 13 ***STD***
Floor Tile Grout	2225	Grout-(27) Silver ***STD***
Floor Tile Pattern	3000	STANDARD SQUARE ***STD*** 

Comment

Customer Colours

NAOMI OUANO MARTEL/NOEL ENRIQUEZ MARTEL
Project: Wallaceton
Unit: 31, Phase: 1
Model: 25-2168 A THE SAGE

Locked:
Closed:

Foyer

Flooring	5589	GE.BY.PEN.1313 New Byzantine Pentallic (Grey) 13 x13 ***STD***									
Floor Tile Grout	2222	Grout-(105) Driftwood ***STD***									
Floor Tile Pattern	3000	STANDARD SQUARE ***STD***									
<table><tr><td></td><td></td><td></td></tr><tr><td></td><td></td><td></td></tr><tr><td></td><td></td><td></td></tr></table>											

Comment

Powder Room

Flooring	5589	GE.BY.PEN.1313 New Byzantine Pentallic (Grey) 13 x13 ***STD***									
Floor Tile Grout	2222	Grout-(105) Driftwood ***STD***									
Floor Tile Pattern	3000	STANDARD SQUARE ***STD***									
<table><tr><td></td><td></td><td></td></tr><tr><td></td><td></td><td></td></tr><tr><td></td><td></td><td></td></tr></table>											

Opt. Vanity	1111	N/A *****
Opt. Vanty Hardware	1111	N/A *****
Opt. Vanity Countertop	1111	N/A *****
Plumbing Fixture (Colour)	1737	Plumbing Fixtures-WHITE ***STD***
Comment		

Mud Room

Floor Tile	5589	GE.BY.PEN.1313 New Byzantine Pentallic (Grey) 13 x13 ***STD***									
Floor Tile Grout	2222	Grout-(105) Driftwood ***STD***									
Floor Tile Pattern	3000	STANDARD SQUARE ***STD***									
<table><tr><td></td><td></td><td></td></tr><tr><td></td><td></td><td></td></tr><tr><td></td><td></td><td></td></tr></table>											

Comment

Dining Room

Flooring	7500	Red Oak Pearl-Vintage Engineered-BERKSHIRE/ANTIQUE BROWN-3/4 inch x 3
----------	------	--

Customer Colours

NAOMI OUANO MARTEL/NOEL ENRIQUEZ MARTEL
Project: Wallaceton
Unit: 31, Phase: 1
Model: 25-2168 A THE SAGE

4 of 29

63

Created: 8/25/2023 2:44:14 PM

Locked:

Closed:

Comment

Great Room

Flooring7500Red Oak Pearl-Vintage
Engineered-BERKSHIRE/ANTIQUE BROWN-3/4 inch x 3

Comment

Great Room Fireplace

Type8869Majestic MERC32 ***STD***

Mantle8891NF-17-Paint Grade Mantle- Cabinet (Per Plan)-WHITE
STD

Opt. Surround1111N/A *****

PG 17

- Purchasers have been advised: heat from the FP can damage TV above a FP and items placed on mantle.

- Heathwood and its contractors will not be liable for any damage on items placed and / or installed above a FP after closing.

Comment

Main Hall

Flooring7500Red Oak Pearl-Vintage
Engineered-BERKSHIRE/ANTIQUE BROWN-3/4 inch x 3
1/4 inch ***g***

Comment

Upper Hall

Flooring951116787-MINOTAUR-MYSTIC BEIGE-40 oz Poly ***STD***

Comment

Laundry Room

Floor Tile9071GE.BY.AZR.1313 New Byzantine Azzuro 13x13 ***STD***

Floor Tile Grout2225Grout-(27) Silver ***STD***

Floor Tile Pattern3000STANDARD SQUARE ***STD***

Opt. Cabinet Colour/Style - Uppers9111VIKING III SIMCOE ORCHID 3DL ***UPG***

Opt. Cabinet Hardware - Uppers2076181-HARDWARE ***STD***

Opt. Cabinet Colour/Style - Base1111N/A *****

Opt. Cabinet Hardware - Base1111N/A *****

NAOMI OUANO MARTEL/NOEL ENRIQUEZ MARTEL
Project: Wallaceton
Unit: 31, Phase: 1
Model: 25-2168 A THE SAGE

Created: 6/27/2023 2:44:14 PM
Locked:
Closed:

Opt. Cabinet Hardware - Base	1111	N/A
Opt. Countertop	1111	N/A *****
Opt. Countertop Edge	1111	N/A *****
Comment		

Principal Suite and Walk-in Closets

Flooring	9511	16787-MINOTAUR-MYSTIC BEIGE-40 oz Poly ***STD***
Comment		

Bedroom 2

Flooring	9511	16787-MINOTAUR-MYSTIC BEIGE-40 oz Poly ***STD***
Comment		



Bedroom 3

Flooring	9511	16787-MINOTAUR-MYSTIC BEIGE-40 oz Poly ***STD***
Comment		

Bedroom 4

Flooring	9511	16787-MINOTAUR-MYSTIC BEIGE-40 oz Poly ***STD***
Comment		

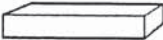
Principal Ensuite

Cabinet Colour/Style	9159	Viking III-MUSKOKA-ORCHID-3DL ***STD***
Cabinet Hardware	2076	181-HARDWARE ***STD***
Countertop	7821	Group 1-Granite-GRIGIO SARDO-3/4 inch ***STD***
Countertop Edge	4010	SINGLE POLISHED STRAIGHT EDGE 3/4 INCH ***STD***
		
Floor Tile	9255	TR.SP.WHITE.1313 SEMPRE White Matte 13 x 13 ***STD***
Floor Tile Grout	2225	Grout-(27) Silver ***STD***
Floor Tile Pattern	3000	STANDARD SQUARE ***STD***
		

Customer Colours

NAOMI OUANO MARTEL/NOEL ENRIQUEZ MARTEL
Project: Wallaceton
Unit: 31, Phase: 1
Model: 25-2168 A THE SAGE

6 of 29

63

Created: 1/20/2023 22:14:14

Locked:

Closed:

Shower Wall Tile	9025	QT.UW.TGR.0810-Uniwall-Tender Grey-8 x 10 ***STD***			
Shower Wall Tile Grout	2226	Grout-(00) White ***STD***			
Shower Wall Tile Pattern	3090	VERTICAL STACKED ***STD***			
Shower Floor Tile	8661	OD.ON.SWT.0202.MT.N-Ontario Series Mosaic-Snow White Matte-2 x 2 ***STD***			
Shower Floor Tile Grout	2226	Grout-(00) White ***STD***			
Shower Floor Tile Pattern	3000	STANDARD SQUARE ***STD***			
Shower Jamb(s) and Sill(s)	8923	Shower Jamb / Sill-Thassos White ***STD***			
Plumbing Fixture (colour)	1737	Plumbing Fixtures-WHITE ***STD***			
Comment					

Main Bath

Cabinet Colour/Style	9159	Viking III-MUSKOKA-ORCHID-3DL ***STD***			
Cabinet Hardware	2076	181-HARDWARE ***STD***			
Countertop	8806	4987K-07-Countertop-LECHE VESTA-Wilsonart ***STD***			
Countertop Edge	1111	N/A *****			
Floor Tile	9071	GE.BY.AZR.1313 New Byzantine Azzuro 13x13 ***STD***			
Floor Tile Grout	2225	Grout-(27) Silver ***STD***			
Floor Tile Pattern	3000	STANDARD SQUARE ***STD***			
Wall Tile	9022	QT.WV.TGR.0810-Weave-Tender Grey-8 x 10 ***STD***			
Wall Tile Grout	2226	Grout-(00) White ***STD***			
Wall Tile Pattern	3070	HORIZONTAL STACKED ***STD***			

NAOMI OUANO MARTEL/NOEL ENRIQUEZ MARTEL
Project: Wallaceton
Unit: 31, Phase: 1
Model: 25-2168 A THE SAGE

Created: 6/28/2023 2:44:14
Locked:
Closed:

Opt. Shower Floor Tile	1111	N/A *****
Opt. Shower Floor Tile Grout	1111	N/A *****
Opt. Shower Floor Tile Pattern	1111	N/A *****
Opt. Shower Jamb(s) and Sill(s)	1111	N/A *****
Plumbing Fixture (colour)	1737	Plumbing Fixtures-WHITE ***STD***
Comment		

Lower Level Recreation Room

Flooring	9511	16787-MINOTAUR-MYSTIC BEIGE-40 oz Poly ***STD***
Comment		

Lower Level Bathroom

Cabinet Colour/Style	9111	Viking III-SIMCOE ORCHID 3DL ***STD***									
Cabinet Hardware	2076	181-HARDWARE ***STD***									
Countertop	8827	4925K-07-Countertop-CALCUTTA MARBLE-Wilsonart ***STD***									
Countertop Edge	1111	N/A *****									
Floor Tile	5589	GE.BY.PEN.1313 New Byzantine Pentallic (Grey) 13 x13 ***STD***									
Floor Tile Grout	2222	Grout-Driftwood / Smoke ***STD***									
Floor Tile Pattern	3000	STANDARD SQUARE ***STD***									
		<table><tr><td></td><td></td><td></td></tr><tr><td></td><td></td><td></td></tr><tr><td></td><td></td><td></td></tr></table>									
Shower Wall Tile	9024	QT.UW.IVO.0810-Uniwall-Ivory-8 x 10 ***STD***									
Shower Wall Tile Grout	2226	Grout-(00) White ***STD***									
Shower Wall Tile Pattern	3090	VERTICAL STACKED ***STD***									
		<table><tr><td></td><td></td><td></td><td></td></tr><tr><td></td><td></td><td></td><td></td></tr></table>									
Shower Floor Tile	8662	OD.ON.BON.0202.MT.N-Ontario Series Mosaic-Bone Matte-2 x 2 ***STD***									
Shower Floor Tile Grout	2226	Grout-(00) White ***STD***									
Shower Floor Tile Pattern	3000	STANDARD SQUARE ***STD***									
		<table><tr><td></td><td></td><td></td></tr></table>									

Customer Colours

NAOMI OUANO MARTEL/NOEL ENRIQUEZ MARTEL
Project: Wallaceton
Unit: 31, Phase: 1
Model: 25-2168 A THE SAGE

Created: 8/20/2023 22:14:14

Locked:

Closed:

Shower Jamb(s) and Sill(s)	8924	Shower Jamb / Sill-Vienna Beige ***STD***
Plumbing Fixture (colour)	1737	Plumbing Fixtures-WHITE ***STD***
Comment		

Main Stairs

Type	1714	Oak Stairs ***STD MAIN STAIRS***
Colour	7924	Antique Brown (Berkshire) STAIN TO COMPLIMENT HARDWOOD AND WILL VARY FROM FLOORING
Handrail/Pickets/Posts Type	7651	1 5/16 inch Turned pickets with 3 1/2 Turned Post(s)-ALL OAK***STD***
Handrail/Pickets/Posts Colour	1728	Oak Grade-Stain handrail,oak pickets,stringers,treads,risers
Custom Stain/Paint	1111	N/A *****
Landing(s)	1111	N/A *****
Opt. Carpet Runner	1111	N/A *****
Comment		

Lower Level Stairs

Type	1711	Carpet Grade Stairs
Colour	9511	DY 16787-MINOTAUR-MYSTIC BEIGE-40 oz Poly ***STD***
Handrail/Pickets/Posts Type	9119	Handrail only on closed walls (one or two sides per building code) ***STD***
Handrail/Pickets/Posts Colour	1729	Carpet Grade-Stain handrail, pickets, stringers, nosing_pos
Custom Stain/Paint	1111	N/A *****
Landing(s)	1111	N/A *****
Opt. Carpet Runner	1111	N/A *****
Comment		

Throughout

Switches and Plug	5796	Decora White Switches and Plugs ***STD***
Thresholds	2232	Metal Thresholds ***STD***
Underpad	1079	500 Series-Underpad ***STD***
Trim Size	8705	4 1/4 Baseboard and 2 3/4 Casings ***STD***
Trim - Paint Colour	1716	Trim-WHITE ***STD***
Walls - Paint Colour	1717	22-Wall-WARM GREY ***STD***
Comment		

NAOMI OUANO MARTEL/NOEL ENRIQUEZ MARTEL
Project: Wallaceton
Unit: 31, Phase: 1
Model: 25-2168 A THE SAGE

Created: 6/20/2023 22:14:14
Locked:
Closed:

Purchaser:

SIGNATURE ON FILE

July 5. 23

NAOMI OUANO MARTEL

Date

Decor Consultant

July 5. 23

Date

Purchaser:

SIGNATURE ON FILE

July 5. 23

NOEL ENRIQUEZ MARTEL

Date

Wallaceton

-07- 05 2023

Date Approved



CONSTRUCTION SUMMARY

Lot: 31
Model: 25-2168 A THE SAGE
Project/Phase: Wallaceton / 1

Offer Worksheet	Ten Thousand Dollars (\$10,000) At D?cor. (No Cash Value) Singles Note:
Offer Worksheet	Finished Lower Level with finished bathroom- 535 Sq Ft (The Sage)



CONSTRUCTION SUMMARY

Lot: 31
Model: 25-2168 A THE SAGE
Project/Phase: Wallaceton / 1

ADMIN FEE

Invoice	Qty.	Description
---------	------	-------------

APPLIANCES

Invoice	Qty.	Description
1503 359,372 17Jul23	1	KITCHEN - APPLIANCES - AVH-308CS-AVG 30 inch STAINLESS STEEL CHIMNEY WALL MOUNTED HOODFAN ***UPG*** SEE SPEC CABINETRY-delete stove uppers; ELECTRICAL-delete std range hood; HEATING/AIR CONDITIONING-Duct change to 6 in

CABINET

Invoice	Qty.	Description
1503 358,297 17Jul23	1	OPT. LAUNDRY UPPERS - CABINET - VIKING II & III - OPT. LAUNDRY UPPERS SKETCH # 3

CABINETRY

Invoice	Qty.	Description
1503 359,372 17Jul23 **	1	KITCHEN - APPLIANCES - AVH-308CS-AVG 30 inch STAINLESS STEEL CHIMNEY WALL MOUNTED HOODFAN ***UPG*** SEE SPEC CABINETRY-delete stove uppers; ELECTRICAL-delete std range hood; HEATING/AIR CONDITIONING-Duct change to 6 in
1503 360,446 17Jul23 **	1	MASTER ENSUITE - PLUMBING - OPTION FROM ONE SINK TO DOUBLE SINKS, INCLUDING STD CHATEAU FAUCET UNDERMOUNT OVALYN SINK ONE EXTRA VANITY LIGHT AND CABINET CONVERSION 2D VIKING SEE SKETCH # 3 CABINETRY-2D Convert Viking; ELECTRICAL-Additional Vanity Light; GRANITE-Additional Cutout and std
1503 359,433 17Jul23	1	KITCHEN - A11-Upper angle corner per unit Viking SEE SKETCH # 2 DRYWAL-Notify; FRAMING-Modify Bulkhead; PAINTING-Notify
1503 359,473 17Jul23	1	KITCHEN - A22-Glass door (each) (specify clear, frosted, or smoked glass) (unfinished cabinet interior) Viking FROSTED GLASS TO BE INSTALLED IN THE UPPER ANGLE CABINET SEE SKETCH # 2

CERAMIC

Invoice	Qty.	Description
1503 358,501 17Jul23	1	KITCHEN - CERAMIC - OPT. BACKSPLASH - KITCHEN - UG 1
1503 360,483 17Jul23	1	KITCHEN - CERAMIC - OPT. BACKSPLASH - KITCHEN - DIAG HERRINGBONE

CERAMICS

Invoice	Qty.	Description
1503 360,080 17Jul23	1	KITCHEN - CERAMICS - ADDITIONAL BACKSPLASH DUE TO INSTALL CHIMENEY HOODFAN IN KITCHEN - KITCHEN - UPGRADE 1



CONSTRUCTION SUMMARY

Lot: 31
Model: 25-2168 A THE SAGE
Project/Phase: Wallaceton / 1

DRYWALL

Invoice	Qty.	Description
1503 359,433 17Jul23 **	1	KITCHEN - A11-Upper angle corner per unit Viking SEE SKETCH # 2 DRYWAL-Notify; FRAMING-Modify Bulkhead; PAINTING-Notify

ELECTRICAL

Invoice	Qty.	Description
1503 360,138 17Jul23	3	THROUGHOUT - ELECTRICAL - EXTRA WALL INTERIOR OUTLET ON EXISTING CIRCUIT (DOES NOT INCLUDE KITCHEN OUTLETS) X1 GREAT ROOM- 70"-+ FROM FLOOR ABOVE THE FIRE PLACE 1X FOYER AT STANDARD WALL PLUG HEIGHT 1X DINING ROOM AT STANDARD WALL PLUG HEIGHT SEE SKETCH # 2
1503 360,249 17Jul23 **	1	KITCHEN - HEATING/AIR - ROUGH-IN GAS LINE FOR GAS STOVE AT MAIN FLOOR (SEE SPECS) (HOOK-UP NOT INCLUDED) LEAVE STANDARD 120 VOLT ELECTRICAL OUTLET ON A SEPARATE CIRCUIT. * SPECIFY IF STANDARD 220V WILL STAY OR BE RELOCATED STANDARD 240V TO STAY SKETCH # 2 ELECTRICAL-Notify
1503 359,372 17Jul23 **	1	KITCHEN - APPLIANCES - AVH-308CS-AVG 30 inch STAINLESS STEEL CHIMNEY WALL MOUNTED HOODFAN ***UPG*** SEE SPEC CABINETRY-delete stove uppers; ELECTRICAL-delete std range hood; HEATING/AIR CONDITIONING-Duct change to 6 in
1503 360,129 17Jul23	1	GREAT ROOM - ELECTRICAL - CEILING ROUGH-IN (CAPPED) 1X GREAT ROOM- TO BE INSTALL IN THE CENTRE OF THE ROOM- USE EXISTING SWITCH PLUG SEE SKETCH # 2
1503 360,446 17Jul23 **	1	MASTER ENSUITE - PLUMBING - OPTION FROM ONE SINK TO DOUBLE SINKS, INCLUDING STD CHATEAU FAUCET UNDERMOUNT OVALYN SINK ONE EXTRA VANITY LIGHT AND CABINET CONVERSION 2D VIKING SEE SKETCH # 3 CABINETRY-2D Convert Viking; ELECTRICAL-Additional Vanity Light; GRANITE-Additional Cutout and std
1503 360,130 17Jul23	1	KITCHEN - ELECTRICAL - CEILING ROUGH-IN (CAPPED) INCLUDING SWITCH 1X TO BE INSTALL ABOVE THE BREAKFAST BAR SEE SKETCH # 2

FRAMING

Invoice	Qty.	Description
1503 359,433 17Jul23 **	1	KITCHEN - A11-Upper angle corner per unit Viking SEE SKETCH # 2 DRYWAL-Notify; FRAMING-Modify Bulkhead; PAINTING-Notify

GRANITE

Invoice	Qty.	Description
1503 360,446 17Jul23 **	1	MASTER ENSUITE - PLUMBING - OPTION FROM ONE SINK TO DOUBLE SINKS, INCLUDING STD CHATEAU FAUCET UNDERMOUNT OVALYN SINK ONE EXTRA VANITY LIGHT AND CABINET CONVERSION 2D VIKING SEE SKETCH # 3 CABINETRY-2D Convert Viking; ELECTRICAL-Additional Vanity Light; GRANITE-Additional Cutout and std



CONSTRUCTION SUMMARY

Lot: 31
Model: 25-2168 A THE SAGE
Project/Phase: Wallaceton / 1

HEATING / AIR CONDITIONING

Invoice	Qty.	Description
1503 360,245 17Jul23	1	- HEATING/AIR - ROUGH-IN GAS LINE FOR BBQ AT MAIN FLOOR UP TO 40 FT (QUICK CONNECT NOT INCLUDED); ELECTR ICAL OUTLET PRICED SEPARATELY IF REQUIRED SEE SKETCH # 2
1503 360,249 17Jul23	1	KITCHEN - HEATING/AIR - ROUGH-IN GAS LINE FOR GAS STOVE AT MAIN FLOOR (SEE SPECS) (HOOK-UP NOT INCLUDED) LEAVE STANDARD 120 VOLT ELECTRICAL OUTLET ON A SEPARATE CIRCUIT. * SPECIFY IF STANDARD 220V WILL STAY OR BE RELOCATED STANDARD 240V TO STAY SKETCH # 2 ELECTRICAL-Notify
1503 359,372 17Jul23 **	1	KITCHEN - APPLIANCES - AVH-308CS-AVG 30 inch STAINLESS STEEL CHIMNEY WALL MOUNTED HOODFAN ***UPG*** SEE SPEC CABINETRY-delete stove uppers; ELECTRICAL-delete std range hood; HEATING/AIR CONDITIONING-Duct change to 6 in

PAINTING

Invoice	Qty.	Description
1503 359,433 17Jul23 **	1	KITCHEN - A11-Upper angle corner per unit Viking SEE SKETCH # 2 DRYWAL-Notify; FRAMING-Modify Bulkhead; PAINTING-Notify

PLUMBING

Invoice	Qty.	Description
1503 360,446 17Jul23	1	MASTER ENSUITE - PLUMBING - OPTION FROM ONE SINK TO DOUBLE SINKS, INCLUDING STD CHATEAU FAUCET UNDERMOUNT OVALYN SINK ONE EXTRA VANITY LIGHT AND CABINET CONVERSION 2D VIKING SEE SKETCH # 3 CABINETRY-2D Convert Viking; ELECTRICAL-Additional Vanity Light; GRANITE-Additional Cutout and std

25-2168 ELEV. A

Sketch # 1

Opt. Finished Lower Level

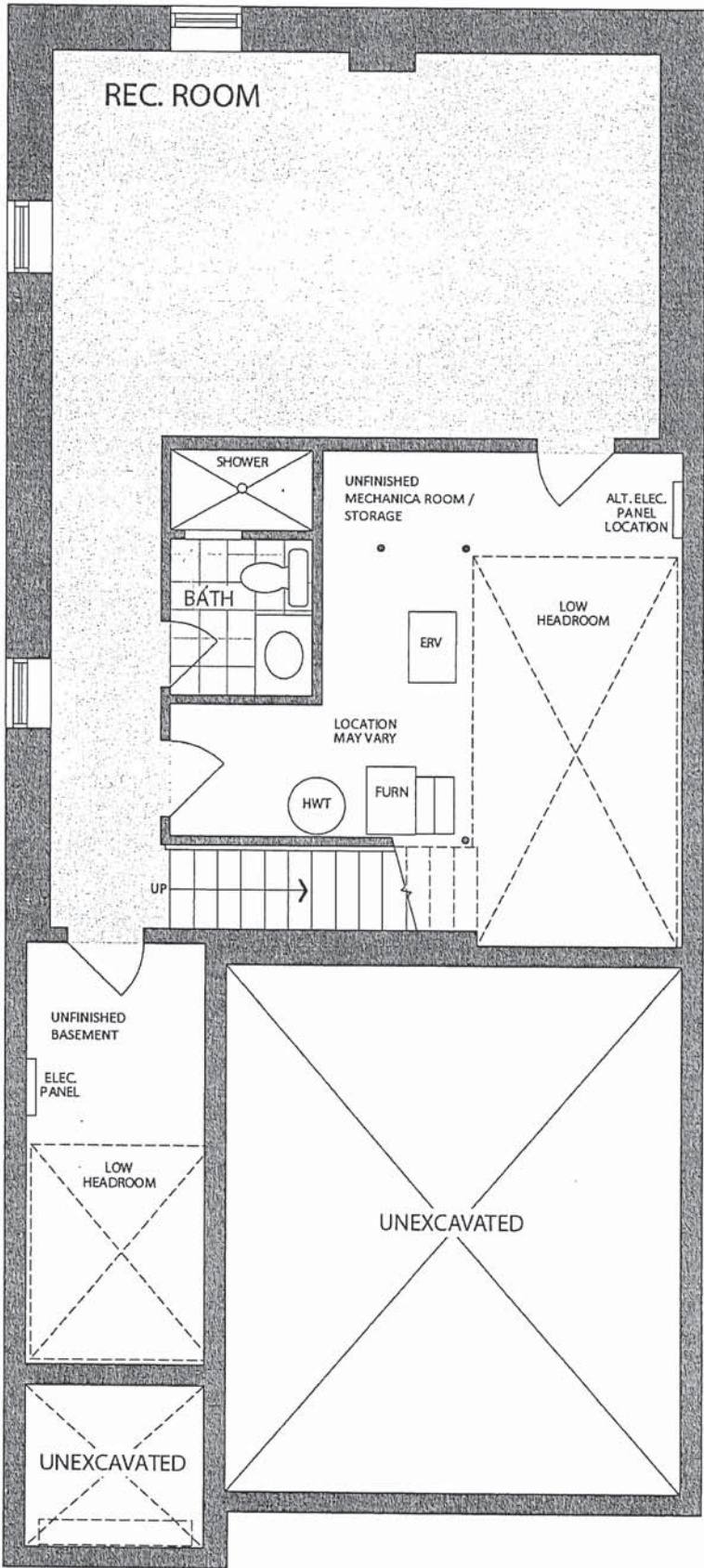

OPTIONAL FINISHED LOWER LEVEL
ELEVATION A

* Floor plan may vary due to grading conditions.

25-2168 ELEV. A

Sketch #2

Opt. Finished Lower Level

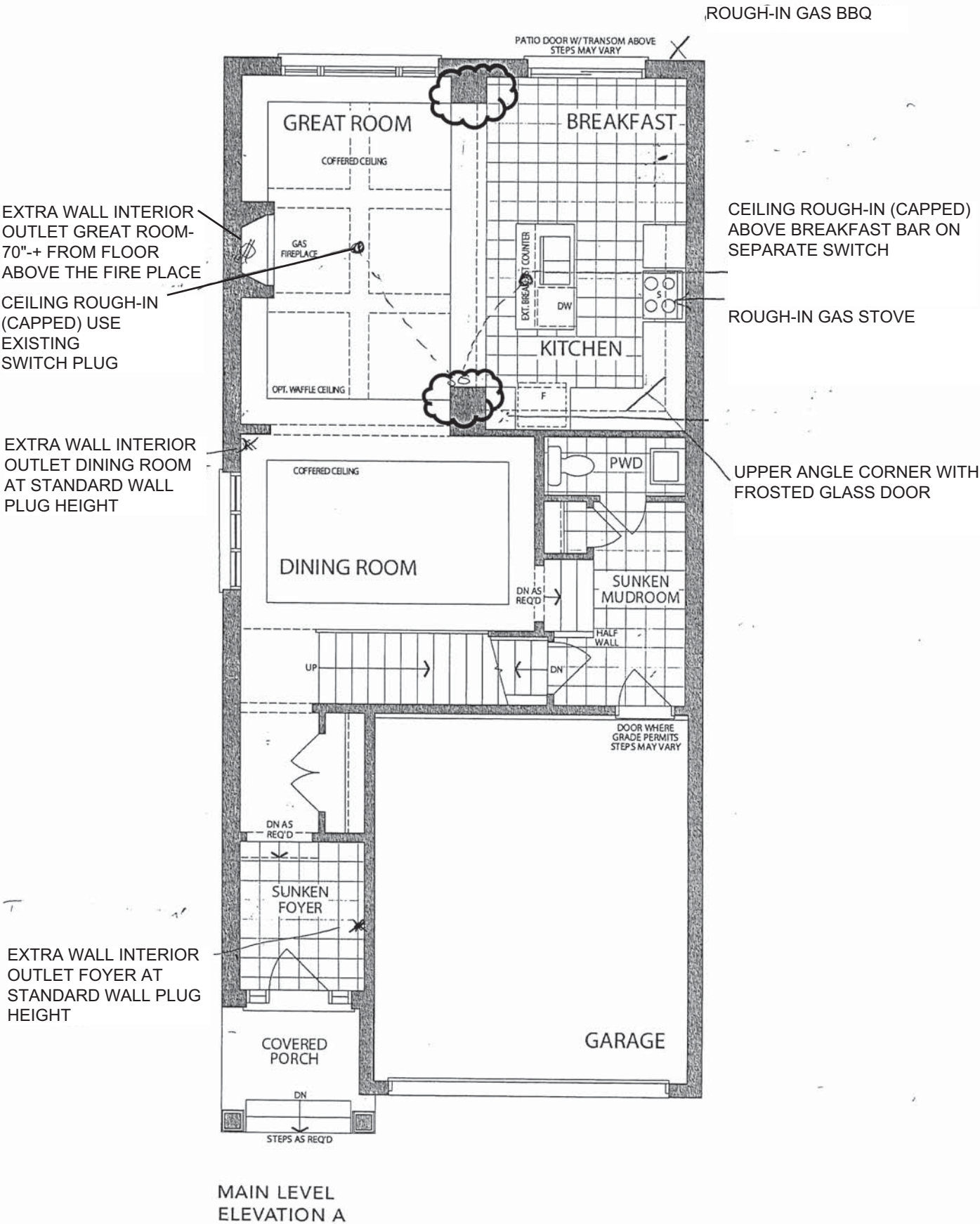

* Floor plan may vary due to grading conditions.

Smartel
A.M.

25-2168 ELEV. A Sketch #3

Opt. Finished Lower Level

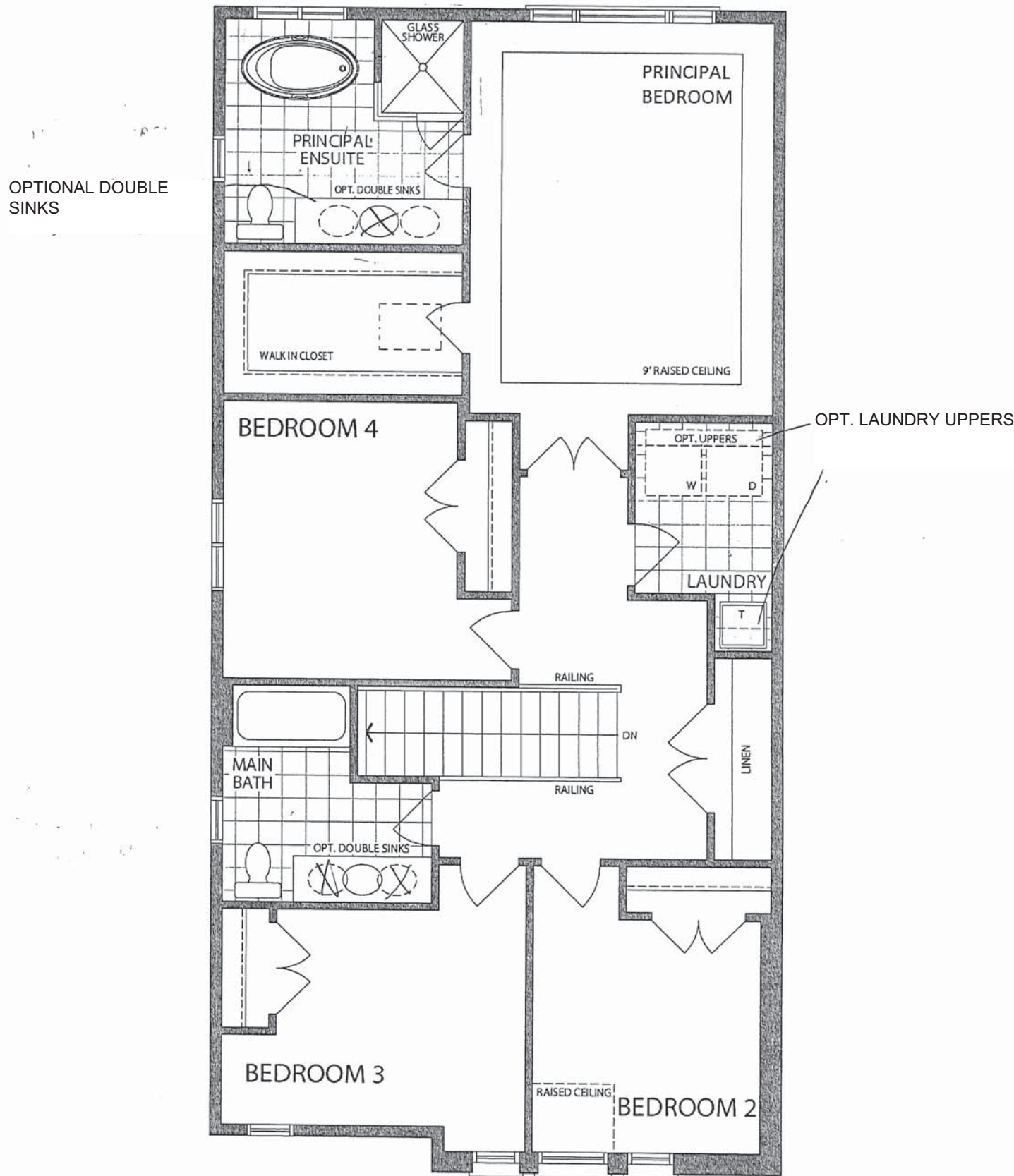

SECOND LEVEL
ELEVATION A

nmartel
n.m.

* Floor plan may vary due to grading conditions.



NEAS NF17 Mantel

nmartil
n.m

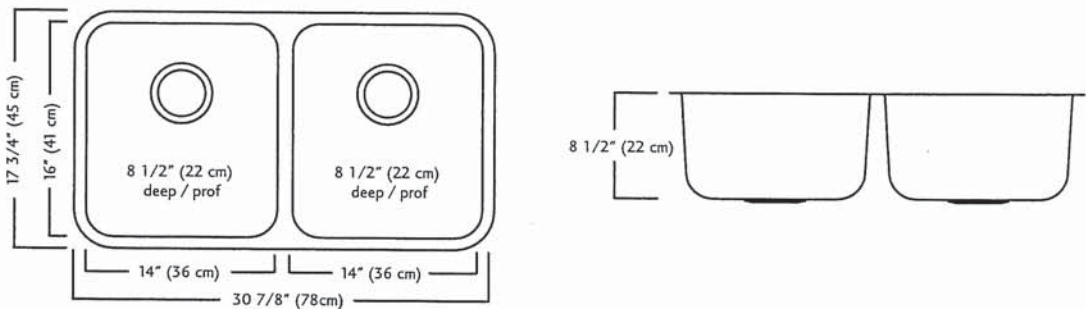

ND1831UA/9 DONNÉES TECHNIQUES

Le modèle ND1831UA/9 est un évier à montage sous comptoir, à deux cuvettes (identiques), fabriqué par Franke Kindred Canada Limited dans de l'acier inoxydable de calibre 18. Le produit a un rebord à fini soyeux et des cuvettes à fini brossé linéaire. L'évier est revêtu d'un enduit sur toute la surface inférieure. Bondes d'évier à crépine-panier (3 1/2", 89 mm) comprises. L'évier fait l'objet d'une garantie limitée à vie.

- Dimensions hors-tout: 45 x 78 x 22 cm (17 3/4 x 30 7/8 x 8 1/2 po)
- Recommandé pour armoire d'un minimum de 91 cm (36 po)

Franke Kindred Canada Limitée
C.P. 190, 1000 Kindred Road, Midland, Ontario, Canada L4R 4K9 Téléphone: 866-687-7465 Télécopieur: 800-361-8408



There is more than 1 version of this model.
Page down to identify the version you have.

FAUCET DESCRIPTION

- Reflex™ pulldown system offers smooth operation, easy movement and secure docking
- Power Clean™ spray technology
- Metal construction with various finishes identified by suffix
- Duralock™ connect installation
- Pulldown spray with 68" braided hose
- Flexible supply lines with 3/8" compression fittings
- High arc spout provides height and reach to fill or clean large pots while pulldown wand provides the maneuverability for cleaning or rinsing
- 360° rotating spout
- Faucet designed for handle to be mounted on right side only

OPERATION

- Lever style handle
- Temperature controlled by 100° arc of handle travel
- Operates with less than 5 lbs. of force
- Operates in stream or spray mode in the pullout or retracted position

FLOW

- Flow is limited to 1.5 gpm (5.7 L/min) max at 60 psi

CARTRIDGE

- 1255™ Duralast™ cartridge

STANDARDS

- Third party certified to IAPMO Green, ASME A112.18.1/CSA B125.1 and all applicable requirements therein including NSF 61/9G & 372
- Meets CalGreen and Georgia SB370 requirements
- Complies with California Proposition 65 and with the Federal Safe Drinking Water Act
- The backflow protection system in the device consists of two independently operating check valves, a primary and a secondary which prevent backflow

- ADA  for lever handle

WARRANTY

- Lifetime limited warranty against leaks, drips and finish defects to the original homeowner
 - 10 year limited warranty when used in a multifamily installation
 - 5 year limited warranty when used in a commercial installation
- Visit www.moen.com/support for complete details and limitations

Specifications

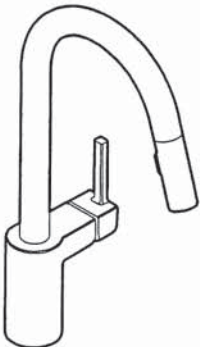

ALIGN™
Single Handle High Arc
Pulldown Kitchen Faucet

Models: 7565 series

NOTE: THIS FAUCET IS DESIGNED TO BE INSTALLED
THROUGH 1 HOLE, 1-1/2" (38mm) MIN. DIA.
(OPTIONAL 3-HOLE ESCUTCHEON 141002 AVAILABLE)

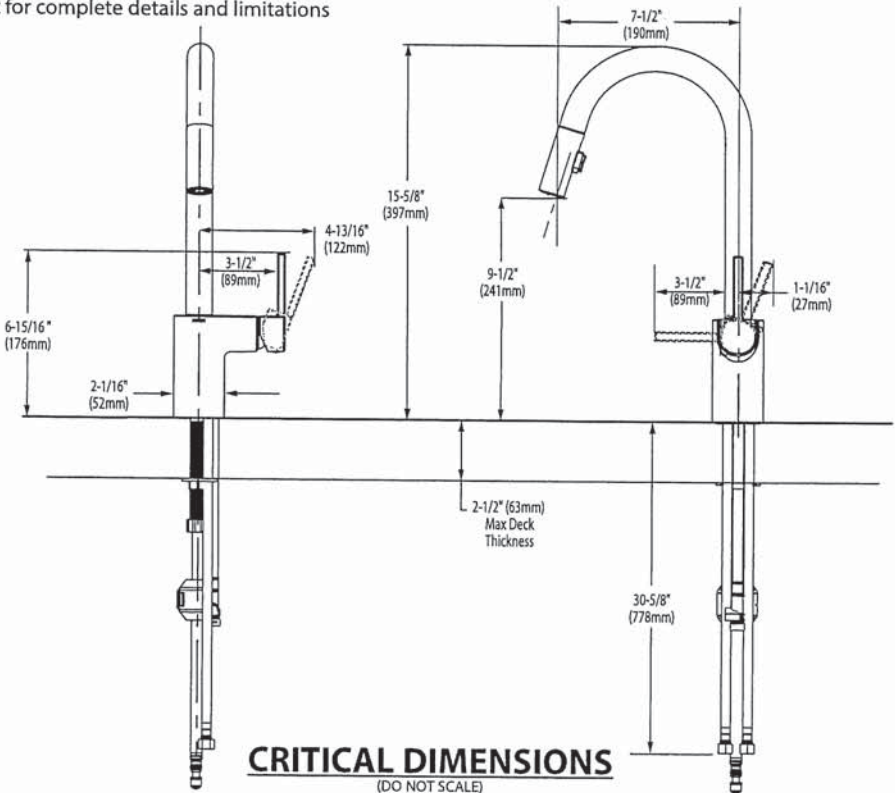

mmartel
h-m.



BARRIER FREE (ABOVE COUNTER OR DROP-IN ONLY)

BOULEVARD®
PEDESTAL SINK
VITREOUS CHINA

BOULEVARD® PEDESTAL SINK

- STD ☒ **0641.800** Faucet holes on 8" (203mm) centers (Illustrated)
- ☒ **0641.400** Faucet holes on 4" (102mm) centers
- ☐ **0641.100** Center hole only
- Classic styled rectangular pedestal lavatory
 - Vitreous china
 - Rear overflow
 - Supplied with mounting kit
 - Right Height® for greater comfort during use
 - Faucet ledge with large deck area (faucet not included)
 - **Design coordinates with Boulevard® Toilet**
 - Basin has flat bottom to also allow use as an **above counter** sink or a **drop-in** sink (with u-shaped cut out)

Nominal Dimensions:
24" x 19" x 35-1/2"
(610 x 483 x 902mm)

- ☐ **0641.008** Pedestal top-8" (203mm) centers
- ☐ **0641.004** Pedestal top-4" (102mm) centers
- ☐ **0641.001** Pedestal top-center hole only
- ☐ **0010.000** Pedestal only

Bowl sizes:
17" (432mm) wide,
12-1/2" (318mm) front to back,
5" (127mm) deep

Compliance Certifications -
Meets or Exceeds the Following Specifications:

- ASME A112.19.2 - 2008/CSA B45.1-08

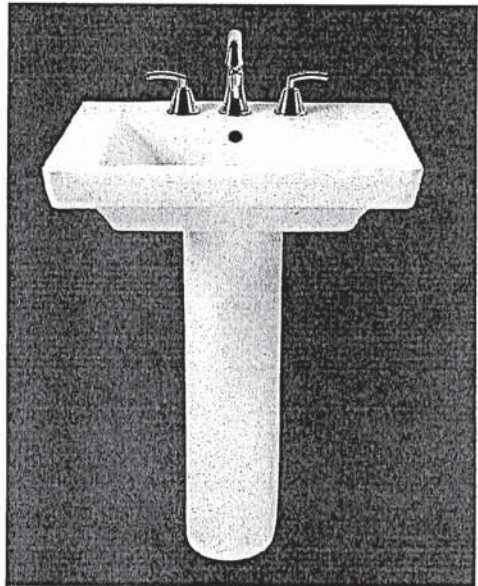

SEE REVERSE FOR ROUGHING-IN DIMENSIONS

To Be Specified:

- ☐ Color: ☐ White ☐ Linen
- ☐ Faucet Finish:
- ☐ Supplies:
- ☐ 1-1/4" Trap:
- ☐ Nipple:

* See faucet section for additional models available

smartel
h-n.

2 X PRINCIPAL ENSUITE

American Standard
Style That Works Better

 BARRIER FREE

OVALYN™
UNDERCOUNTER SINK
VITREOUS CHINA

OVALYN™ UNDERCOUNTER SINK

- Classic oval undermount sink
- Made from vitreous china
- Front overflow
- Supplied with mounting kit (047194-0070A) and template

☐ 0495.221 Unglazed rim
435 x 359mm
(17-1/8" x 14-1/8")

☐ 0495.300 Glazed underside

Bowl size:

382mm (15-1/16") wide
306mm (12-1/16") front to back
140mm (5-1/2") deep

☐ 0496.221 Unglazed rim
489 x 413mm
(19-1/4" x 16-1/4")

☐ 0496.300 Glazed underside

Bowl size:

432mm (17") wide
356mm (14") front to back
140mm (5-1/2") deep

☐ 0497.221 Unglazed rim
546 x 441mm
(21-1/2" x 17-3/8")

☐ 0497.300 Glazed underside

Bowl size:

483mm (19") wide
391mm (15-3/8") front to back
140mm (5-1/2") deep

Compliance Certifications -

Meets or Exceeds the Following Specifications:

- ASME A112.19.2M for Vitreous China Fixtures
- CAN/CSA B45 series

To Be Specified:

- ☐ Color: ☐ White ☐ Bone ☐ Linen
☐ Silver ☐ Fawn Beige ☐ Black
- ☐ Faucet*:
☐ Faucet Finish:
☐ Supplies:
☐ 1-1/4" Trap:

* See faucet section for additional models available

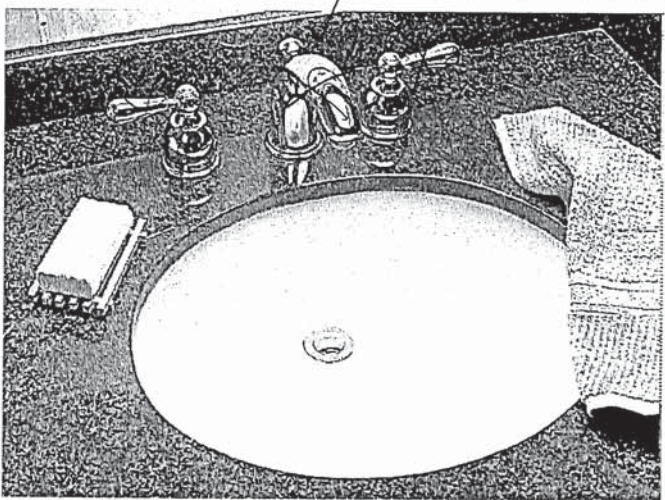

SEE REVERSE FOR ROUGHING-IN DIMENSIONS

American Standard
Style That Works Better

BARRIER FREE

OVALYN™
UNDERCOUNTER SINK
VITREOUS CHINA

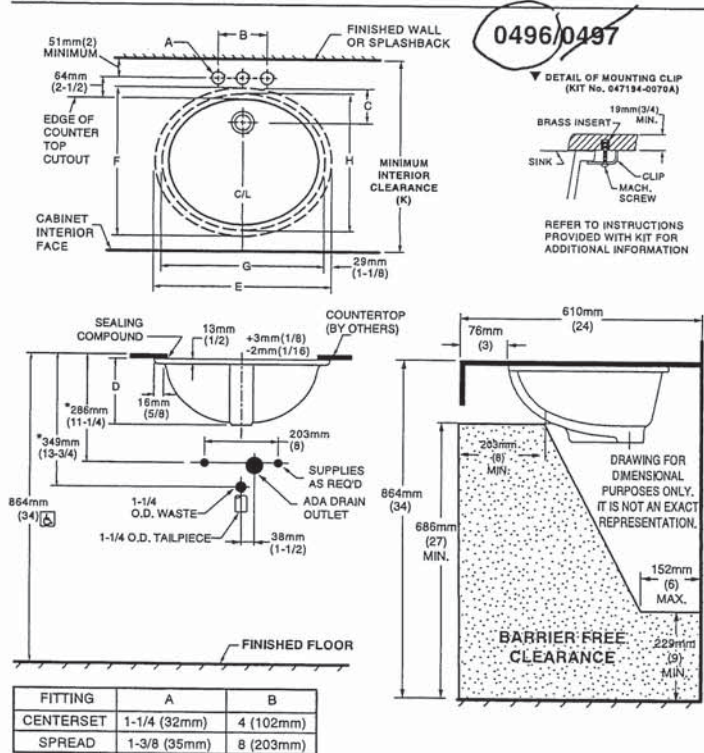

NOTES:
* DIMENSIONS SHOWN FOR LOCATION OF SUPPLIED AND "P" TRAP ARE SUGGESTED.
▼ UNDERCOUNTER MOUNTING KIT SUPPLIED WITH SINK.
PLEASE NOTE MINIMUM INTERIOR CLEARANCE (K). FITTINGS NOT INCLUDED AND MUST BE ORDERED SEPARATELY. USE ENCLOSED TEMPLATE FOR COUNTERTOP CUTOUT SEALING COMPOUND SUPPLIED BY OTHERS.
IMPORTANT: Dimensions of fixtures are nominal and may vary within the range of tolerances established by ANSI Standard A112.19.2. These measurements are subject to change or cancellation. No responsibility is assumed for use of superseded or voided pages.

MEETS THE AMERICANS WITH DISABILITIES ACT GUIDELINES AND ANSI A117.1 ACCESSIBLE AND USEABLE BUILDINGS AND FACILITIES - CHECK LOCAL CODES.
Countertop 864mm (34") from finished floor. Lavatory installed 76mm (3") from front edge of countertop. Countertop thickness to be 25mm (1") maximum.

CAT. NO.	E	F	G	H	C	D	J	K
0496.221	489mm (19-1/4)	413mm (16-1/4)	432mm (17)	356mm (14)	103mm (4-1/16)	182mm (7-3/16)	16mm (5/8)	500mm (19-11/16)
0497.221	546mm (21-1/2)	441mm (17-3/8)	483mm (19)	391mm (15-3/8)	95mm (3-3/4)	191mm (7-1/2)	19mm (3/4)	534mm (21-1/16)

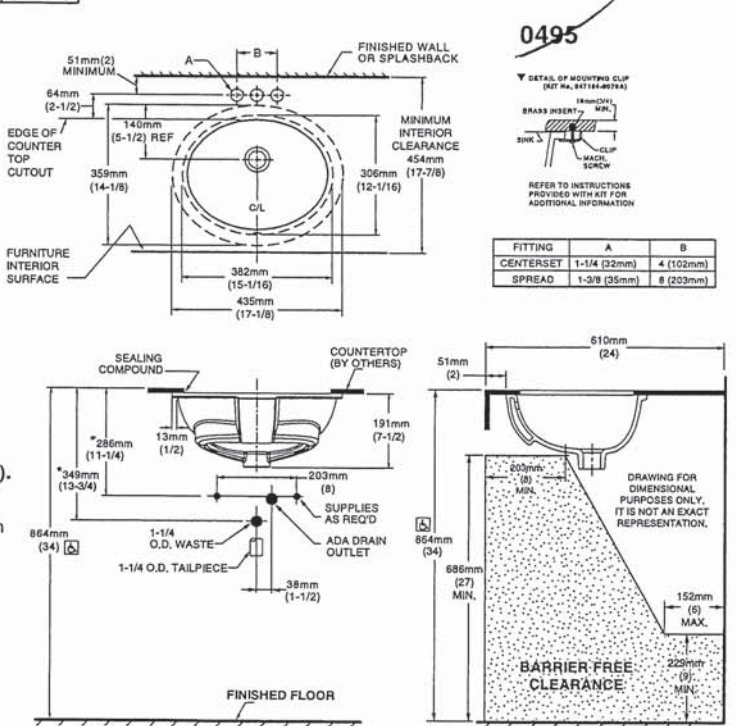

NOTES:
USE ENCLOSED TEMPLATE FOR COUNTER TOP CUTOUT. FITTINGS NOT INCLUDED WITH FIXTURE AND MUST BE ORDERED SEPARATELY.
* DIMENSIONS SHOWN FOR LOCATION OF SUPPLIED AND "P" TRAP ARE SUGGESTED.
▼ UNDERCOUNTER MOUNTING KIT SUPPLIED WITH SINK.
PLEASE NOTE MINIMUM INTERIOR CLEARANCE DIMENSION (K). SEALING COMPOUND SUPPLIED BY OTHERS.
IMPORTANT: Dimensions of fixtures are nominal and may vary within the range of tolerances established by ANSI Standard A112.19.2. These measurements are subject to change or cancellation. No responsibility is assumed for use of superseded or voided pages

MEETS THE AMERICANS WITH DISABILITIES ACT GUIDELINES AND ANSI A117.1 ACCESSIBLE AND USABLE BUILDINGS AND FACILITIES - CHECK LOCAL CODES.
Countertop 864mm (34") from finished floor. Lavatory installed 51mm (2") from front edge of countertop. Countertop thickness to be 25mm (1") maximum.

nmartil
n-m:

MAIN AND
BASEMENT BATHROOM

American Standard

 BARRIER FREE

COLONY™
COUNTERTOP SINK
VITREOUS CHINA

COLONY COUNTERTOP SINK

- Vitreous china
- Self-rimming
- Front overflow
- Supplied with template
- Faucet deck
(Faucet shown not included)

- ☐ 0346 803
Faucet holes on 203mm (8") centres
- ☒ 0346 403 (Illustrated)
Faucet holes on 102mm (4") centres
- ☐ 0346 001
Centre hole only

Nominal Dimensions:
521 x 448mm (20-1/2" x 17-5/8")

Bowl sizes:
422mm (16-5/8") wide, 279mm (11") front to back, 143mm (5-5/8") deep

COMPLIANCE CERTIFICATIONS –
Meets or exceeds the following Specifications:
• ASME A112.19.2M for Vitreous China Fixtures.
• CAN/CSA B45 Series.

- To Be Specified
- ☐ Colour: ☐ White ☐ Bone ☐ Silver Gray
☐ Linen
- ☐ Faucet*:
- ☐ Faucet Finish:
- ☐ Supplies & Stops:
- ☐ Trap 1-1/4" (32 mm):

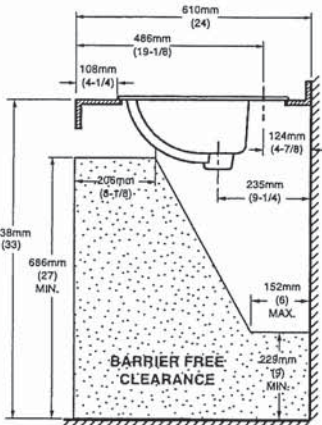
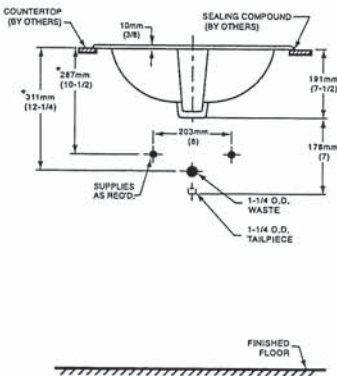
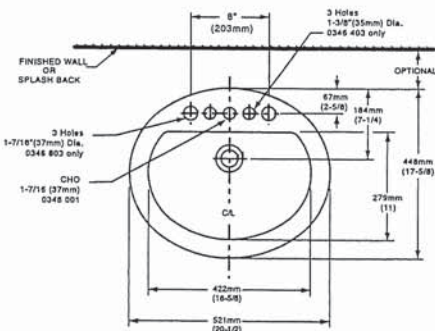
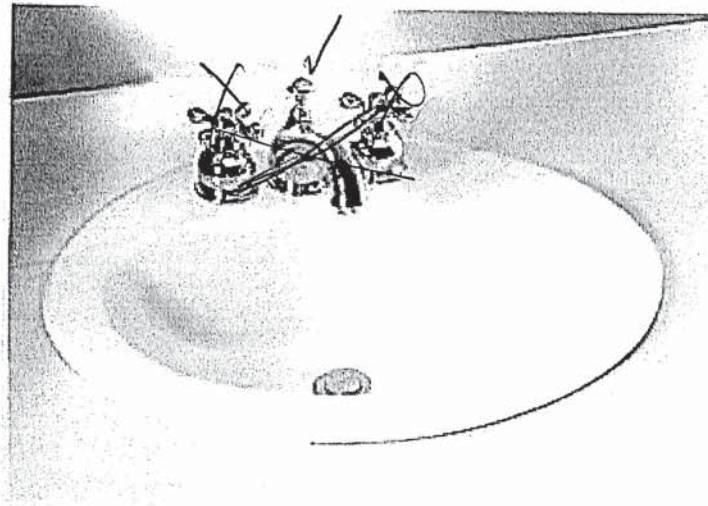

NOTES:
* DIMENSIONS SHOWN FOR LOCATION OF SUPPLIES AND "P" TRAP ARE SUGGESTED.
FOR COUNTERTOP CUTOUT AND INSTALLATION INSTRUCTIONS USE TEMPLATE
SUPPLIED WITH SINK.
FAUCETS NOT INCLUDED AND MUST BE ORDERED SEPARATELY.
IMPORTANT: Dimensions of fixtures are nominal and may vary within the range of tolerances
established by ANSI Standard A112.19.2.
These measurements are subject to change or cancellation. No responsibility is assumed for use
of superseded or voided pages.

* See faucet section for additional models available

mmartil
h. m.



DEMI™
Product Specification Sheet

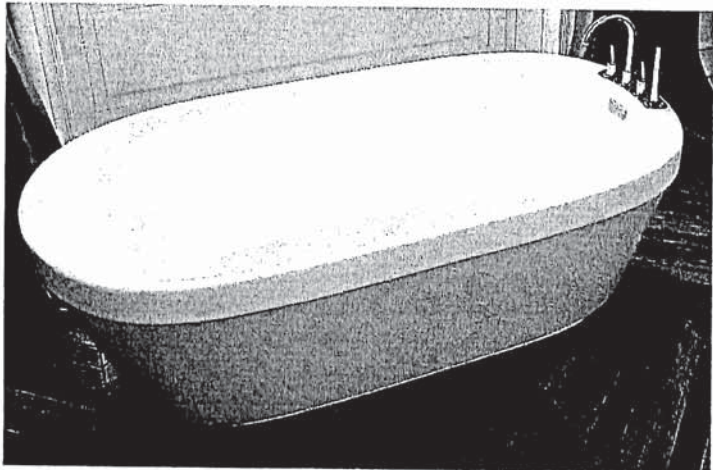

Two Piece Freestanding Collection

CF2007	Two Piece Freestanding Soaker
Size:	60" x 32" x 22" 1524 mm x 813 mm x 559 mm

PRODUCT FEATURES & BENEFITS

- Vacuum formed acrylic reinforced with fiberglass
- Scratch, stain and fade resistant high gloss finish
- Installation friendly two piece design
- Accepts deck mounted faucet
- Includes integral pop up drain and rectangular overflow
- Includes levelling feet

TWO PIECE ASSEMBLY

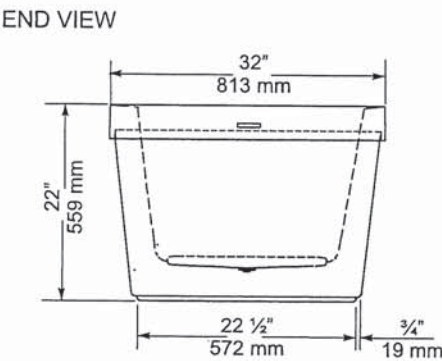
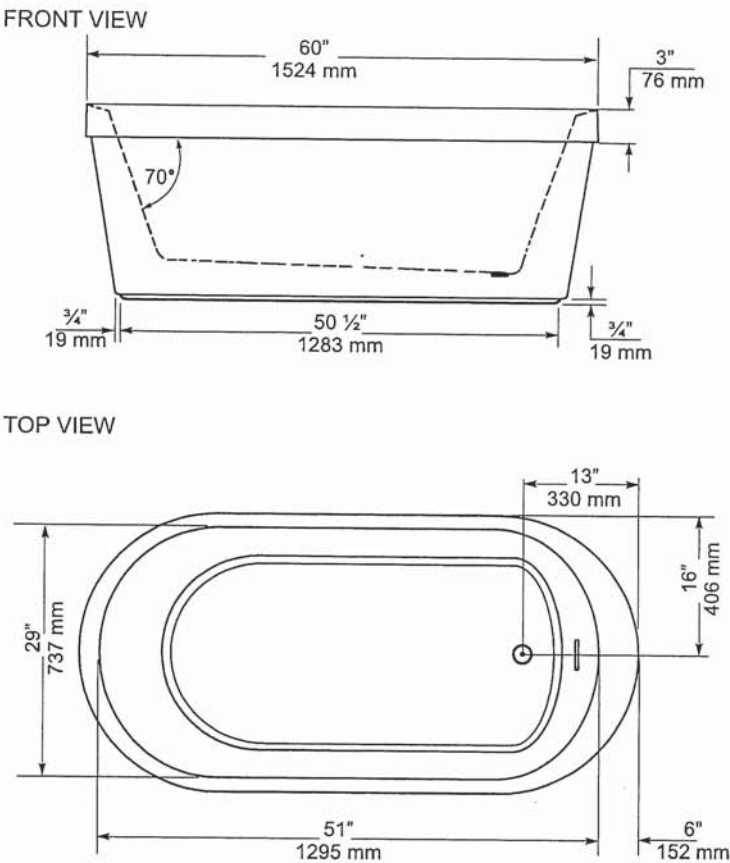

GENERAL SPECIFICATIONS		
Average Weight	90 lb	41 kg
Bathing Well at bottom	43"x 20"	1092 x 508 mm
Capacity Drain to Overflow		195 litres
Water Depth Drain to Overflow	16"	406 mm
Drain Opening (dia.)	2"	51 mm
Overflow Opening	2 1/4"x 1/2"	57 x 13 mm
Drain to Floor Clearance	3 1/4"	83 mm

NOTES: Please confirm measurements on actual product to ensure proper identification. Bathtub to be installed on the floor supported by 5 self levelling feet. Adjust if required to level the bathtub for adequate drainage. Refer to installation instructions for additional information.

IMPORTANT: Dimensions of fixtures are nominal and may vary $\pm \frac{1}{4}$ " (6 mm). Weight may vary ± 5 lb (2.3 kg). Drawing is not to scale. These measurements are subject to change at manufacturer's discretion.

Compliance Certifications -
Meets or Exceeds the following Specifications:
• CAN/CSA - B45 Series





FloWise™ DUAL FLUSH
ELONGATED TOILET
VITREOUS CHINA

FloWise™ DUAL FLUSH ELONGATED TOILET

- 2476 216
 - Vitreous china
 - Low-consumption Dual Flush
 - Full flush 6.0 Lpf/1.3 gpf,
 - Partial flush 3.0 Lpf/0.66 gpf.
 - Elongated wash down bowl
 - Internal trapway fully-glazed,
 - 2-1/4" (57mm) ballpass
 - Concealed trapway bowl
 - Chrome-plated top mounted push button actuator
 - Easy to clean sanitary dam on bowl
 - Includes Elongated Slow Close Seat
 - 100% factory flush tested
 - 2 bolt caps

Separate Component Parts:

- 3067 316 Elongated Bowl with Slow Close Seat
- 4035 216 Unlined Tank



- 2476 516 Same as above with Lined tank
 - 3067 316 Elongated Bowl
 - 4035 516 Lined Tank

Nominal Dimensions:
794 x 432 x 765mm
(31-1/4" x 17" x 30-1/8")

Compliance Certifications -
Meets or Exceeds the Following Specifications:
• ASME A112.19.2M (and 19.6M)
• CAN/CSA B45 series

To Be Specified

- Colour: 020 White
- Supply with stop:

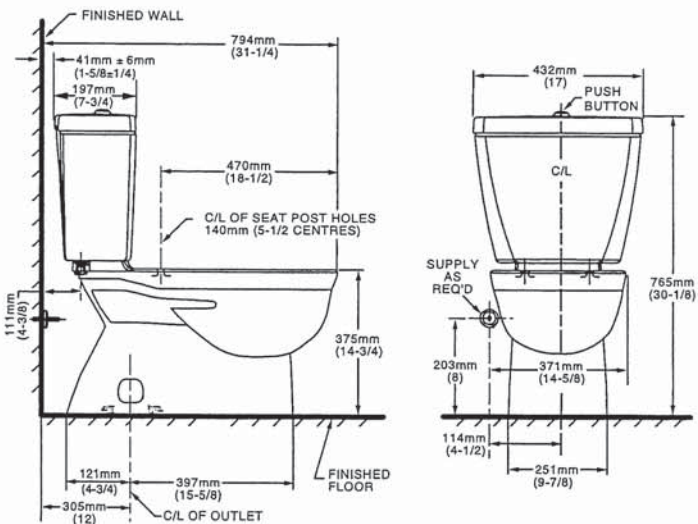

NOTES:
THIS TOILET IS DESIGNED TO ROUGH-IN AT A MINIMUM DIMENSION OF 305MM (12") FROM FINISHED WALL TO C/L OF OUTLET.
SUPPLY NOT INCLUDED WITH FIXTURE AND MUST BE ORDERED SEPARATELY.
★ DIMENSION SHOWN FOR LOCATION OF SUPPLY IS SUGGESTED.
FOR ADDITIONAL INFORMATION REFER TO INSTALLATION INSTRUCTIONS SUPPLIED.
IMPORTANT: Dimensions of fixtures are nominal and may vary within the range of tolerance established by ANSI Standard A112.19.2
These measurements are subject to change or cancellation. No responsibility is assumed for use of superseded or voided pages.

UPGRADED VALUE ADDED FEATURES AT NO EXTRA CHARGE

mmartil
n. 24.

Specifications

CHATEAU®

- ### Single-Handle Lavatory Faucet

with Metal Waste Assembly

- Model:** L4625 series
L4631BC

Bulk Packed (12 per carton):
L64624 series

- ° 1.2 gpm max (4.5L/min) at 60 psi

- ° 1.5 gpm max (5.7L/min) at 60 psi

Less Waste

- Bulk Packed (12 per carton):**
L64600 series

with 50/50 Waste Assembly

- L64625 series

- NOTE:** THIS FAUCET IS DESIGNED TO BE
 INSTALLED THRU 3-1/2" DIA. HOLES, 2" ON CENTER

-
- 6-1/8" (156mm) ESCUTHEON WIDTH
- DECK PLATE
- 1-3/4" (45mm) MAX.
- 2" (51mm)
- 2" (51mm)
- 27-1/2" (699mm)
- TOP OF MOUNTING SURFACE
- 2" (51mm)
- SPACER PROVIDED - DISCARD IF MOUNTING SURFACE IS MORE THAN 3/4" (19mm) THICK
- 3/8" (11mm) COMPRESSION FITTINGS
- 7" (178mm) OPEN POSITION
- 4-3/8" (111mm)
- 2" (51mm) ESC. WIDTH

Rev. 8/15

FOR MORE INFORMATION CALL: 1-800-BUY-MOEN
www.moen.com

martel
h. m.



Buy it for looks. Buy it for life.®

There is more than 1 version of this model.
Page down to identify the version you have.

DESCRIPTION

- Metal construction with various finishes identified by suffix
- Includes non-metalic showerhead, arm, flange and non-metalic diverter tub spout

OPERATION

- Handle operates counterclockwise through a 270° arc with off at 6 o'clock and maximum hot at the 9 o'clock position. Shut off in clockwise direction
- Adjustable temperature limit stop to control maximum hot water temperature
- Pressure balancing mechanism maintains selected discharge temperature to ± 3°

FLOW

- Showerhead is limited to 2.5 gpm (9.5 L/min) at 80 psi
- EP suffix models are limited to 1.75 gpm (6.6 L/min) at 80 psi
- NH suffix models contain no showerhead

CARTRIDGE

- 1222 cartridge design
- Accommodates back to back installations
- Nonmetallic/nonferrous and stainless steel material

STANDARDS

- Third party certified to meet ASME A112.18.1/CSA B125.1 and all applicable requirements referenced therein
- EP suffix models are third party certified to WaterSense®

- ADA  for lever handle

WARRANTY

- Lifetime limited warranty against leaks, drips and finish defects to the original consumer purchaser
- 5 year warranty if used in commercial installations

Specifications



CHATEAU® POSI-TEMP®
Single-Handle Tub/Shower Trim Kit

Models: TL181 series - valve trim only
(Bulk Packed 12 per carton)
TL182 series - shower trim only
(Bulk Packed 12 per carton)
TL183 series - tub/shower trim
(Bulk Packed 12 per carton)

Valves: 62300 series
2500 series

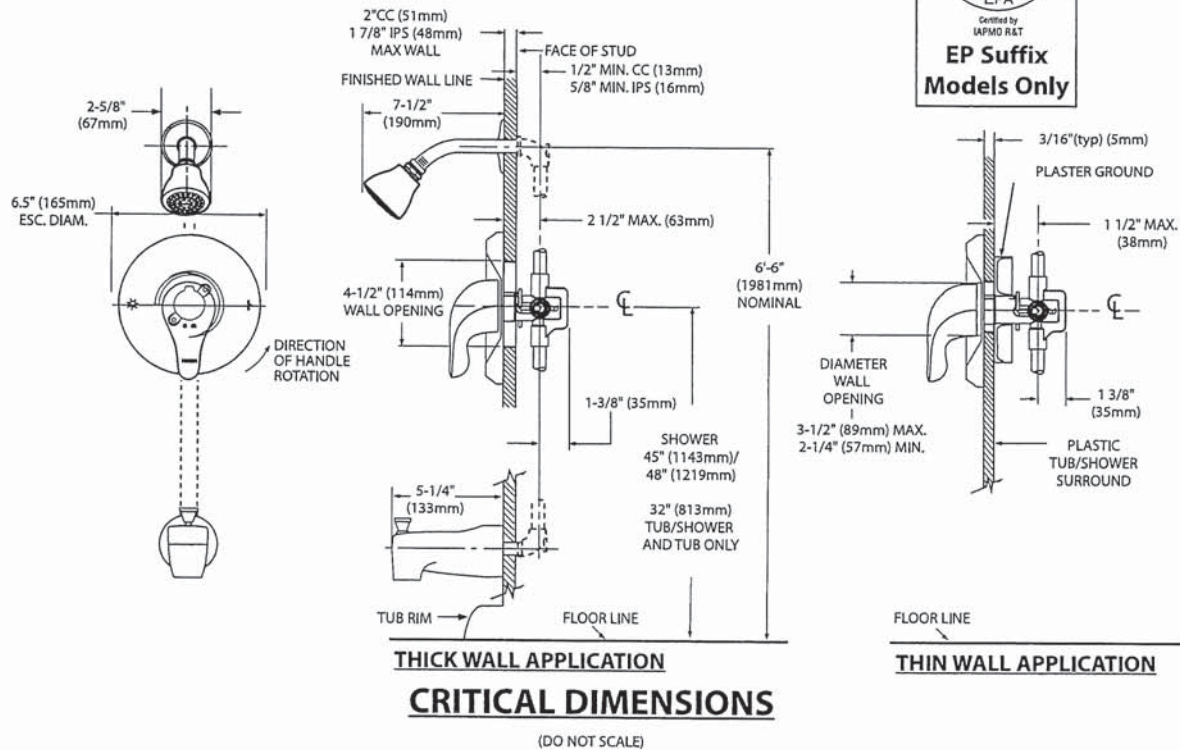
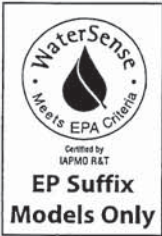

martin
h.c.m.



Specifications

DESCRIPTION

- Metal construction with various finishes identified by suffix

OPERATION

- Lever style handles with hot and cold color indicator
- Rotate hot side handle counterclockwise to open (clockwise to close) and the cold side handle (clockwise to open) and (counterclockwise to close)

STANDARDS

- Third party certified to: ASME A112.18.1/CSA B-125.1, and all applicable requirements referenced therein

- ADA  for lever handles

WARRANTY

- Lifetime limited warranty against leaks, drips and finish defects to the original homeowner
 - 10 year limited warranty when used in a multi-family installation
 - 5 year limited warranty when used in a commercial installation
- Visit www.moen.com/support for complete details and limitations

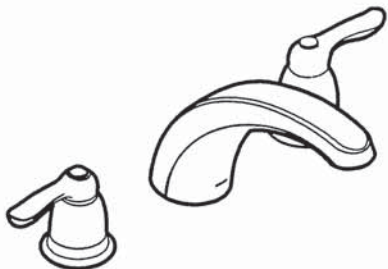

CHATEAU®
Two-Handle Garden Tub Trim

Models: T994 series

Valves: 4792, 4793, 4794, 4796, 4797, 4798

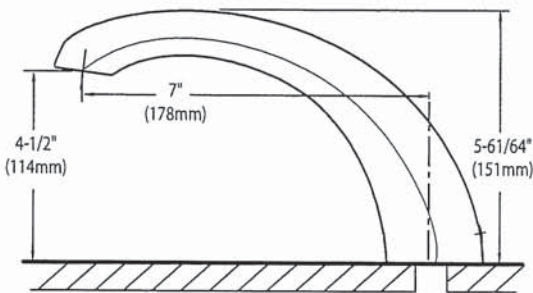
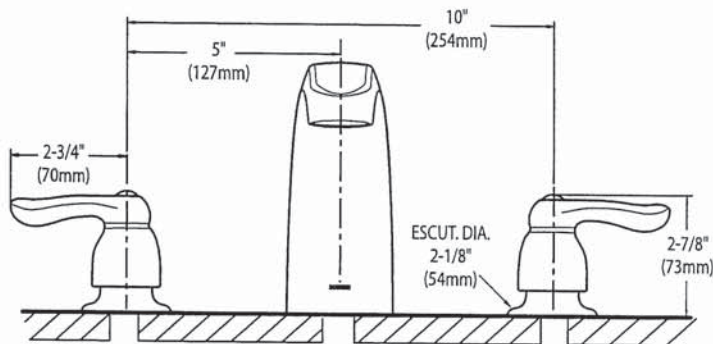

CRITICAL DIMENSIONS
(DO NOT SCALE)

*mmartil
h m*

AVG

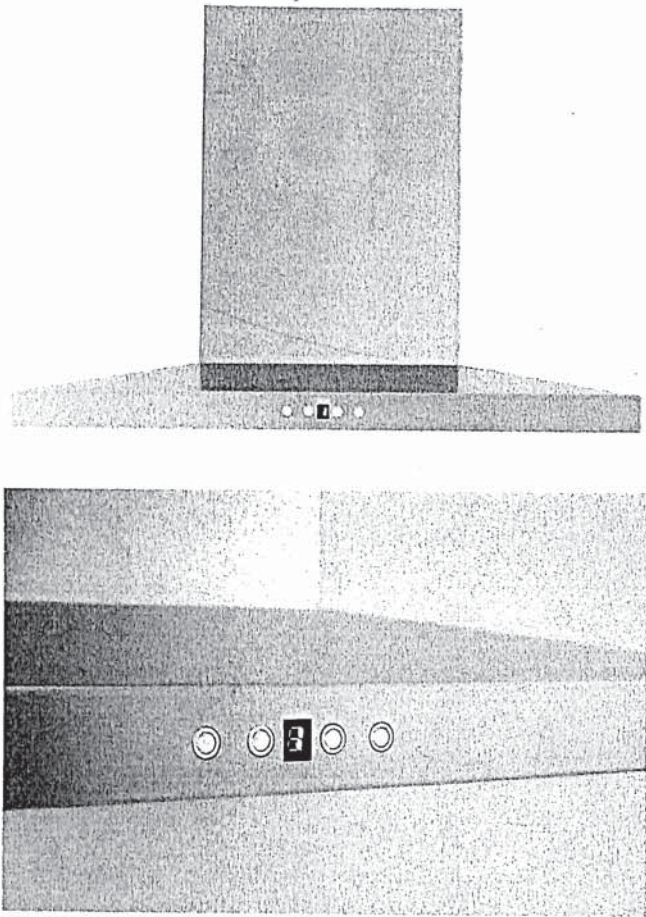

AVH-308CS
30" Wall mounted hood

Selected Model	
Model number	AVH-308CS
Dimensions	
Dimensions	29 1/2" (W) x 19 3/4" (D) x 3 1/4" (H)
Exterior Appearance	
Stainless steel grade	201
Features	
Control	Soft touch with LED display
Lighting	2 bulbs, 3W LED (bulbs included)
Blower type	860 CFM, 6-Speed
Blower performance	Speed 1, 2.4 sones
	Speed 6, 6.2 sones
	2 aluminium micro hole filters (included)
Filter type	2 Stainless steel baffle filters (included)
Duct transition	6" Round (Top)
Ducting	Ducted
Chimney (ducted out)	For ceiling heights up to 9'0"
Electrical Requirements	
Electrical requirements	120V / 60Hz / 2.7 Amps
Accessories (optionnal)	
Optional duct covers	AD-884S (884mm, AVN-AVH compatible)
Warranty	
1-year Warranty	Parts and labour, in-home service

The information contained herein is based on sources that we believe to be reliable, but is not guaranteed by us, may be incomplete or may change without notice

martel
h m.