

Sales Selection Sheet  
Checklist

1 of 57

LOT 603 Model: 30-2713 A ASPENDALE

PURCHASERS: EMMANUEL PEREZ/CRISTINA, G PEREZ // FAUSTINO P. PEREZ

VENDOR: Heathwood Homes (Whitby) Limited

DELETE WALL BETWEEN GREAT ROOM AND DINING ROOM- KEEP TRIM

EXTRA LAUNDRY ROOM IN UNFINISHED BASEMENT AREA

SHARED AND BASEMENT BATHROOMS - TUB TO SHOWER CONVERSION WITH 2-PANEL  
CHROME FRAMED SLIDING CLEAR GLASS DOORS

- ☐ WOB  
☒ DECK  
☒ FINISHED BASEMENT  
☐ COLD CELLAR

UPGRADED / MODIFIED ELEVATION

- ☐ CORNER UPGRADE  
☒ REAR UPGRADE  
☐ SIDE UPGRADE

CEILING UPGRADE - SMOOTH

- ☒ MAIN FLOOR (STD FOR SINGLES)  
☐ SECOND FLOOR  
☐ BASEMENT

ADDITIONAL ROUGH-INS

- ☒ 200 AMP SERVICE (STD 100AMP)  
☐ WET BAR ROUGH-IN  
☒ HUMIDIFIER (STD FOR SINGLES)  
☒ AIR CONDITIONING (SITE STD)

GAS ROUGH-IN

- ☒ STOVE  
☐ DRYER  
☐ BBQ  
☐ ADDITIONAL FIREPLACE

KITCHEN: HOODFAN VENTING SIZE

- ☒ 6 IN ROUND DUCT (STD FOR SINGLES)  
☐ 7 IN ROUND DUCT

FULL BASEMENT STAIRS:

All Oak

UPPER BASEMENT STAIRS:

N/A

LOWER LEVEL STAIRS:

N/A

MAIN STAIRS:

All Oak

MEDIA STAIRS (if applicable):

N/A

LOFT STAIRS (if applicable):

N/A

Sept 12/22  
Date Purchaser: *Signature*  
*ons file*

Sept 12/22  
Date Decor Consultant: IRIT SALAM

Date Purchaser:

-09- 12 2022  
Date Approved: *Signature*  
Heathwood Homes (Whitby) Limited

Locked Date:

Customer Colours

EMMANUEL PEREZ/CRISTINA, G PEREZ // FAUSTINO P. PEREZ  
Project: Country Lane  
Unit: 603, Phase: 6  
Model: 30-2713 A ASPENDALE

Locked:  
Closed:

Kitchen/Breakfast

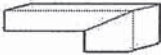
Cabinet Colour/Style	9111	Viking III-SIMCOE ORCHID 3DL ***STD***	
Island Cabinet Colour/Style	9111	Viking III-SIMCOE-MOONLIGHT-3DL ***STD***	✓
Cabinet Hardware	2098	12801-HARDWARE ***STD***	
Countertop	9121	MSI Quartz GROUP 1 ICED WHITE 3/4 inch with double mitre edge ***1***	
Island Countertop	9121	MSI Quartz GROUP 1 ICED WHITE 3/4 inch with double mitre edge ***1***	
Countertop Edge	4005	DOUBLE MITRE 1 1/2 INCH ***UPG***	
Sink	9503	Blanco Kitchen Sink PRECIS U SUPER SINGLE (32 x 19) Undermount 1 Large Bowl 9-1/2 Deep Model 401820 White ***UPG***	PG 27
Crumb Vac Color	9483	Vacuum-Crumb Vac (Dust Pan)-Black	
HoodFan	8894	SCB51430-CYCLONE 30 inch CANOPY CHIMNEY HOODFAN-STAINLESS STEEL *****	PG 41-42
Backsplash	8639	WB.PR.SWT.1212.MT-Penny Rounds-Snow White Matte-12 x 12 ***4***	
Backsplash Grout	2226	Grout-(00) White ***STD***	
Backsplash Tile Pattern	1111	N/A *****	
Flooring	8497	Red Oak UVF-Vintage Red Oak Solid Sculpted Character UVF-HILLSIDE-3/4 inch X 5 inch ***9***	
Floor Tile Grout	1111	N/A *****	
Floor Tile Pattern	1111	N/A *****	

- Purchasers have been advised: standard fridge opening is a minimum 37 3/8 x 73 3/8 inches. Ice Waterline, Rough-In is included.

- Standard stove opening is 30 inches and standard dishwasher opening is 24 inches. Any gas stove will require backsplash or stainless steel backing to avoid fire hazards.

- Purchasers acknowledge: Heathwood Homes and its contractors will not be responsible for any kitchen cabinet changes due to appliances dimension changes after sign-off.

Comment

Walk in Pantry

Flooring	8071	GE.RF.EXP.1313-Reflex-Expresso-13 x 13 ***STD***	
Floor Tile Grout	7704	Grout-(19) Pearl Gray ***STD***	
Floor Tile Pattern	3000	STANDARD SQUARE ***STD***	

WOP



Customer Colours

EMMANUEL PEREZ/CRISTINA, G PEREZ // FAUSTINO P. PEREZ  
Project: Country Lane  
Unit: 603, Phase: 6  
Model: 30-2713 A ASPENDALE

Created: 1/11/2022 09:30:00  
Locked:  
Closed:

Comment

Foyer

Flooring	3000	GE.SU.ATR.1313 Sauble Anthracite (Black) 13
Floor Tile Grout	7704	Grout-(19) Pearl Gray ***STD***
Floor Tile Pattern	3000	STANDARD SQUARE ***STD***

Comment

Powder Room

Flooring	3000	GE.SU.ATR.1313 Sauble Anthracite (Black) 13
Floor Tile Grout	7704	Grout-(19) Pearl Gray ***STD***
Floor Tile Pattern	3000	STANDARD SQUARE ***STD***

Plumbing Fixture (Colour)	1737	Plumbing Fixtures-WHITE ***STD***
---------------------------	------	-----------------------------------

Comment

Dining Room

Flooring	8497	Red Oak UVF-Vintage Red Oak Solid Sculpted Character UVF-HILLSIDE-3/4 inch X 5 inch ***1***
----------	------	---

Comment

Great Room

Flooring	8497	Red Oak UVF-Vintage Red Oak Solid Sculpted Character UVF-HILLSIDE-3/4 inch X 5 inch ***1***
----------	------	---

Comment

Great Room Fireplace

Type	8869	Majestic MERC32 ***STD***
Mantle	7735	NF 8-Paint Grade Mantle-WHITE ***Upd***

hth

Customer Colours

EMMANUEL PEREZ/CRISTINA, G PEREZ // FAUSTINO P. PEREZ  
Project: Country Lane  
Unit: 603, Phase: 6  
Model: 30-2713 A ASPENDALE

4 of 57  
Created: 7/11/2012 09:30:00  
Locked:  
Closed:

Surround (STD)	8873	3 pc- 4 inch Marble Surround-Nero Marquina ***STD***
----------------	------	--

- Purchasers have been advised: heat from the FP can damage TV above a FP and items placed on mantle.
- Heathwood and its contractors will not be liable for any damage on items placed/@installed above a FP after closing.

Comment

Mud Room

Flooring	8873	GE.SU.ATR.1313 Sauble Anthracite (Black) 13
Floor Tile Grout	7704	Grout-(19) Pearl Gray ***STD***
Floor Tile Pattern	3000	STANDARD SQUARE ***STD***

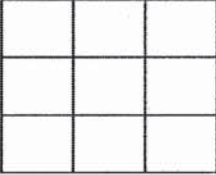

Comment

Main Hall

Flooring	8497	Red Oak UVF-Vintage Red Oak Solid Sculpted Character UVF-HILLSIDE-3/4 inch X 5 inch ***1***
----------	------	---

Comment

Upper Hall

Flooring	8497	Red Oak UVF-Vintage Red Oak Solid Sculpted Character UVF-HILLSIDE-3/4 inch X 5 inch ***1***
----------	------	---

Comment

Study

Flooring	8497	Red Oak UVF-Vintage Red Oak Solid Sculpted Character UVF-HILLSIDE-3/4 inch X 5 inch ***1***
----------	------	---

Comment

Master Bedroom

Flooring	9246	DY 84558 -Dynasty Tex-BEACH SHELL-40 oz Poly***STD***
----------	------	---

Comment

Bedroom 2

Flooring	9246	DY 84558 -Dynasty Tex-BEACH SHELL-40 oz Poly***STD***
----------	------	---

64



Customer Colours

EMMANUEL PEREZ/CRISTINA, G PEREZ // FAUSTINO P. PEREZ  
Project: Country Lane  
Unit: 603, Phase: 6  
Model: 30-2713 A ASPENDALE

Locked:  
Closed:

Flooring	9246	DY 84558 -Dynasty Tex-BEACH SHELL-40 oz Poly***STD***
Comment		

Bedroom 3		
Flooring	9246	DY 84558 -Dynasty Tex-BEACH SHELL-40 oz Poly***STD***
Comment		

Bedroom 4		
Flooring	9246	DY 84558 -Dynasty Tex-BEACH SHELL-40 oz Poly***STD***
Comment		

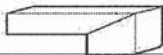
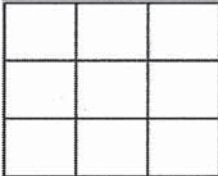
Master Ensuite		
Cabinet Colour/Style	6319	Viking III-MANCHESTER-CAVIAR CL-MAPLE ***STD***
Cabinet Hardware	7672	135-HARDWARE ***STD***
Countertop	8595	Group 2-Quartz-Caesarstone-OCEAN FOAM #6141-3/4 inch with built-up edge ***2***
Countertop Edge	4007	GROUP 2 TO 7 - DOUBLE MITRE 1 1/2 INCH ***3***
Floor Tile	4007	 TR.SP.WHITE.1313 SEMPRE White Matte 13
Floor Tile Grout	7705	Grout-(01) Alabaster ***UPG***
Floor Tile Pattern	3000	STANDARD SQUARE ***STD*** 
Shower Wall Tile	8103	OD.ON.SWT.02.HEX.MT-ONTARIO HEXAGON MATTE-SNOW WHITE ***2***
Shower Wall Tile Grout	2226	Grout-(00) White ***STD***
Shower Wall Tile Pattern	1111	N/A *****
Shower Floor Tile	8103	OD.ON.SWT.02.HEX.MT-ONTARIO HEXAGON MATTE-SNOW WHITE ***2***
Shower Floor Tile Grout	2226	Grout-(00) White ***STD***
Shower Floor Tile Pattern	1111	N/A *****

hsp

Customer Colours

EMMANUEL PEREZ/CRISTINA, G PEREZ // FAUSTINO P. PEREZ  
Project: Country Lane  
Unit: 603, Phase: 6  
Model: 30-2713 A ASPENDALE

Locked:  
Closed:



Shower Jamb(s) and Sill(s)	8923	Shower Jamb / Sill-Thassos White ***STD***
Plumbing Fixture (colour)	1737	Plumbing Fixtures-WHITE ***STD***
Comment		

Shared Ensuite

Cabinet Colour/Style	9157	Viking III-SIMCOE-MOONLIGHT-3DL ***STD***
Cabinet Hardware	2086	9677-HARDWARE ***STD***
Countertop	8796	6698-46-Countertop-PALOMA POLAR ETCHINGS FINISH-Formica ***STD***
Countertop Edge	1111	N/A *****

Floor Tile	1111	GE.SU.ATR.1313 Sauble Anthracite (Black) 13									
Floor Tile Grout	7704	Grout-(19) Pearl Gray ***STD***									
Floor Tile Pattern	3000	STANDARD SQUARE ***STD*** <table><tr><td></td><td></td><td></td></tr><tr><td></td><td></td><td></td></tr><tr><td></td><td></td><td></td></tr></table>									

Wall Tile	5411	QT.SP.WHT.0810-Splendour-White-8 inch x 10 inch ***STD***								
Wall Tile Grout	2226	Grout-(00) White ***STD***								
Wall Tile Pattern	3070	HORIZONTAL STACKED ***STD*** <table><tr><td></td><td></td></tr><tr><td></td><td></td></tr><tr><td></td><td></td></tr><tr><td></td><td></td></tr></table>								

Opt. Shower Floor Tile	8661	OD.ON.SWT.0202.MT.N-Ontario Series Mosaic-Snow White Matte-2 x 2 ***STD***									
Opt. Shower Floor Tile Grout	2226	Grout-(00) White ***STD***									
Opt. Shower Floor Tile Pattern	3000	STANDARD SQUARE ***STD*** <table><tr><td></td><td></td><td></td></tr><tr><td></td><td></td><td></td></tr><tr><td></td><td></td><td></td></tr></table>									

Opt. Shower Jamb(s) and Sill(s)	8923	Shower Jamb / Sill-Thassos White ***STD***
Plumbing Fixture (colour)	1737	Plumbing Fixtures-WHITE ***STD***
Comment		

Ensuite 2

Cabinet Colour/Style	9169	Viking III-CHARLESTON-NAVY BLUE-3DL ***STD***
Cabinet Hardware	2075	151-HARDWARE ***STD***

Handwritten signature



Customer Colours

EMMANUEL PEREZ/CRISTINA, G PEREZ // FAUSTINO P. PEREZ  
Project: Country Lane  
Unit: 603, Phase: 6  
Model: 30-2713 A ASPENDALE

7 of 57  
Created: 11/11/2022 09:22:00  
Locked:  
Closed:

Countertop	8822	4924-38-Countertop-WHITE CARRARA-Wilsonart ***STD***									
Countertop Edge	1111	N/A *****									
Floor Tile	1111	GE.BY.AZR.1313 New Byzantine Azzuro 13									
Floor Tile Grout	7705	Grout-(01) Alabaster ***UPG***									
Floor Tile Pattern	3000	STANDARD SQUARE ***STD*** <table><tr><td></td><td></td><td></td></tr><tr><td></td><td></td><td></td></tr><tr><td></td><td></td><td></td></tr></table>									
Shower Wall Tile	9020	QT.WV.WHT.0810-Weave-White-8 x 10 ***STD***									
Shower Wall Tile Grout	2226	Grout-(00) White ***STD***									
Shower Wall Tile Pattern	3070	HORIZONTAL STACKED ***STD*** <table><tr><td></td><td></td></tr><tr><td></td><td></td></tr><tr><td></td><td></td></tr><tr><td></td><td></td></tr></table>									
Shower Floor Tile	8661	OD.ON.SWT.0202.MT.N-Ontario Series Mosaic-Snow White Matte-2 x 2 ***STD***									
Shower Floor Tile Grout	2226	Grout-(00) White ***STD***									
Shower Floor Tile Pattern	3000	STANDARD SQUARE ***STD*** <table><tr><td></td><td></td><td></td></tr><tr><td></td><td></td><td></td></tr><tr><td></td><td></td><td></td></tr></table>									
Shower Jamb(s) and Sill(s)	8923	Shower Jamb / Sill-Thassos White ***STD***									
Plumbing Fixture (colour)	1737	Plumbing Fixtures-WHITE ***STD***									
Comment											

Laundry Room

Flooring	1737	GE.SU.GRY.1313 Sauble Grey 13									
Floor Tile Grout	7704	Grout-(19) Pearl Gray ***STD***									
Floor Tile Pattern	3000	STANDARD SQUARE ***STD*** <table><tr><td></td><td></td><td></td></tr><tr><td></td><td></td><td></td></tr><tr><td></td><td></td><td></td></tr></table>									
Opt. Cabinet Colour/Style - Uppers	1111	N/A *****									
Opt. Cabinet Hardware - Uppers	1111	N/A *****									
Opt. Cabinet Colour/Style - Base	1111	N/A *****									
Opt. Cabinet Hardware - Base	1111	N/A *****									

WEP

Customer Colours

EMMANUEL PEREZ/CRISTINA, G PEREZ // FAUSTINO P. PEREZ  
Project: Country Lane  
Unit: 603, Phase: 6  
Model: 30-2713 A ASPENDALE

Locked:  
Closed:

Comment	
---------	--

Lower Level Recreation Room and Foyer

Flooring	9246	DY 84558-Dynasty Tex-BEACH SHELL-40 oz Poly***STD***
Comment		

Lower Level Bedroom

Flooring	9246	DY 84558-Dynasty Tex-BEACH SHELL-40 oz Poly***STD***
Comment		

Lower Level Bathroom

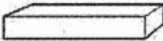
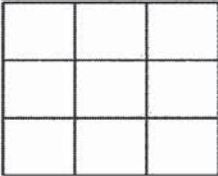
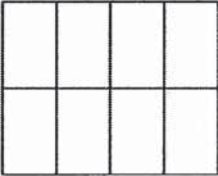
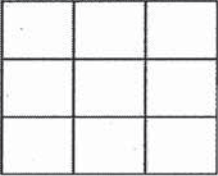
Cabinet Colour/Style	9246	Viking III-CAMDEN-OREGANO-MAPLE ***STD***
Cabinet Hardware	2076	181-HARDWARE ***STD***
Countertop	9053	Group 1-Quartz-BAYSHORE SAND ***1***
Countertop Edge	4010	GROUP 1 - SINGLE POLISHED STRAIGHT EDGE 3/4 INCH ***1***
Floor Tile	5482	 GE.CM.CSB1313-Corte Milia-Casablanca-13 x 13 ***STD***
Floor Tile Grout	7705	Grout-(01) Alabaster ***UPG***
Floor Tile Pattern	3000	STANDARD SQUARE ***STD*** 
Wall Tile	5400	GE.CM.CSB.0810-Corte Milia-Casablanca-8 inch x 10 inch ***STD***
Wall Tile Grout	2226	Grout-(00) White ***STD***
Wall Tile Pattern	3090	VERTICAL STACKED ***STD*** 
Opt. Shower Floor Tile	8661	OD.ON.SWT.0202.MT.N-Ontario Series Mosaic-Snow White Matte-2 x 2 ***STD***
Opt. Shower Floor Tile Grout	2226	Grout-(00) White ***STD***
Opt. Shower Floor Tile Pattern	3000	STANDARD SQUARE ***STD*** 

Wtp.



Customer Colours

EMMANUEL PEREZ/CRISTINA, G PEREZ // FAUSTINO P. PEREZ  
Project: Country Lane  
Unit: 603, Phase: 6  
Model: 30-2713 A ASPENDALE

Created: 7/11/2012 09:50:00  
Locked:  
Closed:

Opt. Shower Jamb(s) and Sill(s)	8923	Shower Jamb / Sill-Thassos White ***STD***
Plumbing Fixture (colour)	1737	Plumbing Fixtures-WHITE ***STD***
Comment		

Main Stairs

Type	1737	Oak Stairs ***STD***
Colour	7940	Sambucca STAIN TO COMPLIMENT HARDWOOD AND WILL VARY FROM FLOORING ***99***
Handrail/Pickets/Posts Type	7654	1 3/4 inch Square pickets with 3 1/2" Square/Cap Post(s)-ALL OAK ***1***
Handrail/Pickets/Posts Colour	7940	Sambucca STAIN TO COMPLIMENT HARDWOOD AND WILL VARY FROM FLOORING ***99***
Custom Stain/Paint	1111	N/A *****
Landing(s)	8906	Red Oak-Vintage 5 inch Pre-Sanded Smooth Unfinished Red Oak-Unfinished-3/4 inch x 5 inch ***1***
Opt. Carpet Runner	1111	N/A *****
Comment		

Lower Level Stairs

Type	1111	Oak Stairs ***STD***
Colour	7940	Sambucca STAIN TO COMPLIMENT HARDWOOD AND WILL VARY FROM FLOORING ***99***
Handrail/Pickets/Posts Type	7654	1 3/4 inch Square pickets with 3 1/2" Square/Cap Post(s)-ALL OAK ***1***
Handrail/Pickets/Posts Colour	7940	Sambucca STAIN TO COMPLIMENT HARDWOOD AND WILL VARY FROM FLOORING ***99***
Custom Stain/Paint	1111	N/A *****
Landing(s)	8906	Red Oak-Vintage 5 inch Pre-Sanded Smooth Unfinished Red Oak-Unfinished-3/4 inch x 5 inch ***1***
Opt. Carpet Runner	1111	N/A *****
Comment		

Throughout

Switches and Plug	5796	Decora White Switches and Plugs ***STD***
Thresholds	2232	Metal Thresholds ***STD***
Underpad	1080	600 Series-Underpad ***UPG***
Trim Size	8704	5 1/4 inch Baseboard and 3 inch Integrated Backbend Casings ***UPG*** / ***STD in Singles***
Trim - Paint Colour	1716	Trim-WHITE ***STD***
Walls - Paint Colour	1717	22-Wall-WARM GREY ***STD***
Comment		

WEP

Customer Colours

EMMANUEL PEREZ/CRISTINA, G PEREZ // FAUSTINO P. PEREZ  
Project: Country Lane  
Unit: 603, Phase: 6  
Model: 30-2713 A ASPENDALE

Created: 7/11/2012 09:10:00  
Locked:  
Closed:

Purchaser:

  
EMMANUEL PEREZ

Aug 5/22  
Date

  
Decor Consultant

Aug 5 2022  
Date

Purchaser:

  
CRISTINA, G PEREZ // FAUSTINO P. PEREZ

Aug 5/22  
Date

  
Country Lane

  
09-12-2022  
Date Approved







CONSTRUCTION SUMMARY

Lot: 603  
Model: 30-2713 A ASPENDALE  
Project/Phase: Country Lane / 6

Offer Worksheet	THIS IS A REAR UPGRADE. Note:
Offer Worksheet	Supply and Install Central Air Conditioning Note:
Offer Worksheet	Two Men and a Truck Credit of One Thousand Dollars (\$1000.00) for moving services only, Into your Heathwood Home (No Cash Value) The credit is non transferable and cannot be combined with any other offer - singles Note:
Offer Worksheet	The Purchaser(s) acknowledge that they have NOT been referred by an existing Heathwood Homeowner and therefor are not entitled to a referral fee under Heathwood Homes Referral program Note:
Offer Worksheet	Classic Collection: Five Appliances: SS Fridge, Stove, Dishwasher: White Front Loader Washer/Dryer (Singles) Note:
Offer Worksheet	ADDED BY AMENDMENT - THIS IS A DECK LOT. Note:



CONSTRUCTION SUMMARY

Lot: 603  
Model: 30-2713 A ASPENDALE  
Project/Phase: Country Lane / 6

CABINETRY

Invoice	Qty.	Description
1122 335,906 08Jul23	1	KITCHEN - CABINETRY-A11-Upper angle corner per unit VIKING  SKETCH # 3 <b>DRYWALL-Notify; FRAMING-Modify Bulkhead; PAINTING-Notify</b>
1122 335,933 08Jul23	1	KITCHEN - CABINETRY-B26-Base pie-cut corner VIKING  SKETCH # 3
1122 335,989 08Jul23	1	KITCHEN - CABINETRY-H36-Base cabinet for built-in microwave/small appliance with trim kit with drawer below (not available for panasonic trimkit NN-TK714SS) (supply specs) (not available in some laminates) VIKING  SKETCH # 3
1122 338,373 08Jul23 **	1	Master Ensuite - Granite - Countertop upgrade with 4” backsplash - 3/4” GROUP 2 with double edge - Master Ensuite - UPG  <b>CABINETRY-delete std countertop; GRANITE-see std faucet and undermount sink specs</b>
1122 338,367 08Jul23 **	1	Finished Basement Bathroom - Granite - Countertop upgrade with 4” backsplash - 3/4” GROUP 1 with single edge - Finished Basement Bathroom - UPG  <b>CABINETRY-delete std countertop; GRANITE-see std faucet and undermount sink specs</b>
1122 342,581 08Jul23	1	KITCHEN - CABINETRY-B08-Upgrade levels 1-4, 5-7 drawers from Metabox to soft-close Tandembox drawers per drawer (appliance cabinets may also have drawers to be counted; pull-outs and all drawers in the room must be counted and upgraded) VIKING  1X FOR THE MICROWAVE DRAWER CABINET SKETCH # 3
1122 336,297 08Jul23 **	1	Kitchen/Breakfast - Hardwood - 5 in Vintage Sculpted NSS Red Oak UVF-Oil or Pearl - Kitchen/Breakfast - UPG  <b>CABINETRY-Raise Cabinet; CERAMICS-Delete Std Ceramics</b>
1122 336,004 08Jul23	1	KITCHEN - CABINETRY-L01-PER KITCHEN Two-tone colour/style selection for island (must be of equal or lower level to main selection) VIKING
1122 335,951 08Jul23	1	SHARED BATHROOM - CABINETRY-D13-Vanity top drawer/lower drawer (per drawer) (Metabox standard levels 1-7, soft-close Tandembox standard levels 8-13) VIKING  TOP DRAWER- BETWEEN THE SINKS SEE SKETCH # 4 AND 5
1122 335,748 08Jul23 **	1	- PLUMBING - KITCHEN SINK UPGRADE - BLANCO KITCHEN SINK PRECIS U SUPER SINGLE (32 INCH X 19 INCH ) UNDERMOUNT 1 LARGE BOWL 9-1/2 INCH DEEP - COLOUR: WHITE MODEL#401820  <b>CABINETRY-upgraded kitchen sink; GRANITE-upgraded kitchen sink</b>
1122 335,953 08Jul23	1	MASTER ENSUITE - CABINETRY-D15-Vanity bank of drawers (max. width 55cm) VIKING  TO BE INSTALLED BETWEEN THE SINKS SEE SKECH





CONSTRUCTION SUMMARY

Lot: 603  
Model: 30-2713 A ASPENDALE  
Project/Phase: Country Lane / 6

CARPET

Invoice	Qty.	Description
1122 337,664 08Jul23	1	Basement Foyer - Carpet - 600 Underpad - Basement Foyer - UPG 2
1122 337,660 08Jul23	1	Bedroom 2 - Carpet - 600 Underpad - Bedroom 2 - UPG 2
1122 337,661 08Jul23	1	Bedroom 3 - Carpet - 600 Underpad - Bedroom 3 - UPG 2
1122 337,662 08Jul23	1	Bedroom 4 - Carpet - 600 Underpad - Bedroom 4 - UPG 2
1122 337,663 08Jul23	1	Finished Basement Bedroom - Carpet - 600 Underpad - Finished Basement Bedroom - UPG 2
1122 337,665 08Jul23	1	Finished Basement Family (Rec) Room - Carpet - 600 Underpad - Finished Basement Family (Rec) Room - UPG 2
1122 337,659 08Jul23	1	Master Bedroom - Carpet - 600 Underpad - Master Bedroom - UPG 2



CONSTRUCTION SUMMARY

Lot: 603  
Model: 30-2713 A ASPENDALE  
Project/Phase: Country Lane / 6

CERAMICS

Invoice	Qty.	Description
1122 340,884 08Jul23	1	Kit. Backsplash - Ceramics - Upgrade 4 Tile - Kit. Backsplash - UPG (Includes Area Behind Chimney)
1122 340,962 08Jul23	1	Master Ensuite Floor - Ceramics - Upgrade Grout - Master Ensuite Floor - UPG
1122 340,973 08Jul23	1	Basement Bath Floor - Ceramics - Upgrade Grout - Basement Bath Floor - UPG
1122 340,853 08Jul23	1	Master Ensuite Shower Floor - Ceramics - Upgrade 2 Tile - Master Ensuite Shower Floor - UPG
1122 340,852 08Jul23	1	Master Ensuite Shower Wall - Ceramics - Upgrade 2 Tile - Master Ensuite Shower Wall - UPG
1122 336,297 08Jul23 **	1	Kitchen/Breakfast - Hardwood - 5 in Vintage Sculpted NSS Red Oak UVF-Oil or Pearl - Kitchen/Breakfast - UPG  <b>CABINETRY-Raise Cabinet; CERAMICS-Delete Std Ceramics</b>
1122 335,688 08Jul23 **	2	THROUGHOUT - TUB TO SHOWER CONVERSION - CHANGE STANDARD 5 FT TUB TO FULL SHOWER STALL (W/ 8 INCH HIGH SILL) INCLUDES 2-PANEL CHROME FRAMED SLIDING CLEAR GLASS DOORS.  SHARED AND BASEMENT BATHROOMS SKETCH # 1 , 4 AND 6 <b>CERAMICS-Notify;DRYWALL-Notify;ELECTRICAL-Notify;FRAMING-Notify;GLASS PRODUCTS-ADD SHOWER;PLUMBING-Notify</b>
1122 340,971 08Jul23	1	Ensuite 2 Bath Floor - Ceramics - Upgrade Grout - Ensuite 2 Bath Floor - UPG

DRYWALL

Invoice	Qty.	Description
1122  08Jul23 NoCat	1	DINING ROOM - DELETE WALL BETWEEN GREAT ROOM AND DINING ROOM- KEEP TRIM  OPENING BETWEEN GREAT ROOM AND DINING ROOM SEE SKETCH # 2 <b>DRYWALL-Notify;ELECTRICAL-Notify;FRAMING-Notify;HARDWOOD-Notify;HEATING-Notify;INTERIOR TRIMS-Notify;PAINTING-Notify</b>
1122 335,906 08Jul23 **	1	KITCHEN - CABINETRY-A11-Upper angle corner per unit VIKING  SKETCH # 3 <b>DRYWALL-Notify; FRAMING-Modify Bulkhead; PAINTING-Notify</b>
1122 335,688 08Jul23 **	2	THROUGHOUT - TUB TO SHOWER CONVERSION - CHANGE STANDARD 5 FT TUB TO FULL SHOWER STALL (W/ 8 INCH HIGH SILL) INCLUDES 2-PANEL CHROME FRAMED SLIDING CLEAR GLASS DOORS.  SHARED AND BASEMENT BATHROOMS SKETCH # 1 , 4 AND 6 <b>CERAMICS-Notify;DRYWALL-Notify;ELECTRICAL-Notify;FRAMING-Notify;GLASS PRODUCTS-ADD SHOWER;PLUMBING-Notify</b>





CONSTRUCTION SUMMARY

Lot: 603  
Model: 30-2713 A ASPENDALE  
Project/Phase: Country Lane / 6

ELECTRICAL

Invoice	Qty.	Description
1122 335,555 08Jul23	1	- ELECTRICAL - 200 AMP SERVICE (Upgrade for Singles)
1122 335,595 08Jul23	1	- ELECTRICAL - 2 INCH CONDUIT WITH 8X8 BOX FOR FUTURE CAR CHARGER
1122 335,578 08Jul23	1	GREAT ROOM - ELECTRICAL - EXTRA WALL INTERIOR OUTLET ON EXISTING CIRCUIT (DOES NOT INCLUDE KITCHEN OUTLETS)  TO BE INSTALLED 70+/- FROM FLOOR ABOVE THE CENTRE OF FIRE PLACE SEE SKETCH # 2
1122 335,694 08Jul23 **	1	- PLUMBING - ADDITIONAL LAUNDRY ROOM IN BASEMENT UNFINISHED AREA WITH LAUNDRY TUB  SKETCH # 1 <b>ELECTRICAL-Supply and install additional 240V/30A Dryer Plug; HEATING-Supply and install additional dryer</b>
1122  08Jul23 ** NoCat	1	DINING ROOM - DELETE WALL BETWEEN GREAT ROOM AND DINING ROOM- KEEP TRIM  OPENING BETWEEN GREAT ROOM AND DINING ROOM SEE SKETCH # 2 <b>DRYWALL-Notify;ELECTRICAL-Notify;FRAMING-Notify;HARDWOOD-Notify;HEATING-Notify;INTERIOR TRIMS-Notify;PAINTING-Notify</b>
1122 335,683 08Jul23 **	1	KITCHEN - HEATING/AIR - ROUGH-IN GAS LINE FOR GAS STOVE AT MAIN FLOOR (SEE SPECS) (HOOK-UP NOT INCLUDED) LEAVE STANDARD 120 VOLT ELECTRICAL OUTLET ON A SEPARATE CIRCUIT. STANDARD 220V WILL STAY  <b>ELECTRICAL-Notify</b>
1122 335,575 08Jul23	1	KITCHEN - ELECTRICAL - EXTRA WALL INTERIOR OUTLET (120V/15A) ON A SEPARATE CIRCUIT (ON ARCAULT)  TO BE USED FOR THE BSE BUIL-IN MICROWAVE SKETCH # 2 AND 3
1122  08Jul23 NoCat	4	OPTIONAL FAMILY (REC) ROOM FIREPLACE - ELECTRICAL - POTLIGHT - 4X 4 INCH SLIM RECESSED LED DOWNLIGHT WHITE TRIM (3000K)MODEL DWS4303 INCLUDES SWITCHES BASEMENT (SEE LINE VOLTAGE FOR MAIN FLOOR) NOTE: LOCATION MAY VARY FROM REQUEST DEPENDS ON JOIST PLACEMENT 4X IN REC ROOM - USE SEPARATE SWITCH (KEEP STD. LIGHT ) PART OF 20 POT LIGHT SKETCH # 1
1122  08Jul23 NoCat	1	- ELECTRICAL - POTLIGHT BUNDLE - 20 X T477GR-W 4 INCH LINE VOLTAGE POTLIGHTS INCLUDES 4 SWITCHES MAIN FLOOR (SEE SLIM LINE FOR BASEMENT)  4X POT LIGHT IN BREAKFAST ROOM- USE SEPARATE SWITCH - KEEP STD. LIGHT 2X POT LIGHT IN KITCHEN USE SEPARATE SWITCH ( RELOCATE STD. LIGHT ) 4X POT LIGHT IN GREAT ROOM - USE EXISTING SWITCH PLUG 4X POT LIGHT IN DINING ROOM - USE SEPARATE SWITCH ( KEEP STD LIGHT) 2X POT LIGHT IN HALLWAY - USE STD. HALLWAY SWITCH ( RELOCATE STD. LIGHT) SEE SKETCH # 2
1122 335,588 08Jul23	2	KITCHEN - ELECTRICAL - RELOCATION OF SWITCHES/LIGHTS (MUST SPECIFY LOCATION)- NOTE: PLUGS CANNOT BE RELOCATED- MUST PURCHASE ADDITIONAL OUTLET.  RELOCATE STD. KITCHEN LIGHT AND HALL WAY LIGHT TO BE ABOVE THE BREAKFAST BAR - USE STD. KITCHEN SWITCH SEE SKETCH # 2
1122 335,570 08Jul23	1	KITCHEN - ELECTRICAL - CEILING ROUGH-IN (CAPPED)  R/I CAP LIGHT ABOVE THE ISLAND- USE THE SAME SWITCH AS RELOCATED LIGHTS SEE SKETCH # 2



CONSTRUCTION SUMMARY

Lot: 603  
Model: 30-2713 A ASPENDALE  
Project/Phase: Country Lane / 6

ELECTRICAL

Invoice	Qty.	Description
1122 335,688 08Jul23 **	2	THROUGHOUT - TUB TO SHOWER CONVERSION - CHANGE STANDARD 5 FT TUB TO FULL SHOWER STALL (W/ 8 INCH HIGH SILL) INCLUDES 2-PANEL CHROME FRAMED SLIDING CLEAR GLASS DOORS.  SHARED AND BASEMENT BATHROOMS SKETCH # 1 , 4 AND 6 <b>CERAMICS-Notify;DRYWALL-Notify;ELECTRICAL-Notify;FRAMING-Notify;GLASS PRODUCTS-ADD SHOWER;PLUMBING-Notify</b>
1122 335,570 08Jul23	1	UPPER HALL - ELECTRICAL - CEILING ROUGH-IN (CAPPED)  TO BE INSTALL ABOVE STAIR OPENING-USE SAME 3 WAY SWITCH AS UPPER HALLWAY LIGHT SEE SKETCH # 2 AND 4
1122 335,586 08Jul23	1	UPPER HALL - ELECTRICAL - REINFORCE CELING BOX TO HOLD A LIGHT FIXTURE UP TO 75LBS  SKETCH # 4

FIREPLACE AND MANTLE

Invoice	Qty.	Description
1122 335,601 08Jul23	1	GREAT ROOM - FIREPLACE AND MANTLE - UPGRADE TO NF-8 WHITE PAINT GRADE MANTLE  <b>PAINTING-Notify</b>

FRAMING

Invoice	Qty.	Description
1122  08Jul23 ** NoCat	1	DINING ROOM - DELETE WALL BETWEEN GREAT ROOM AND DINING ROOM- KEEP TRIM  OPENING BETWEEN GREAT ROOM AND DINING ROOM SEE SKETCH # 2 <b>DRYWALL-Notify;ELECTRICAL-Notify;FRAMING-Notify;HARDWOOD-Notify;HEATING-Notify;INTERIOR TRIMS-Notify;PAINTING-Notify</b>
1122 335,906 08Jul23 **	1	KITCHEN - CABINETRY-A11-Upper angle corner per unit VIKING  SKETCH # 3 <b>DRYWALL-Notify; FRAMING-Modify Bulkhead; PAINTING-Notify</b>
1122 335,688 08Jul23 **	2	THROUGHOUT - TUB TO SHOWER CONVERSION - CHANGE STANDARD 5 FT TUB TO FULL SHOWER STALL (W/ 8 INCH HIGH SILL) INCLUDES 2-PANEL CHROME FRAMED SLIDING CLEAR GLASS DOORS.  SHARED AND BASEMENT BATHROOMS SKETCH # 1 , 4 AND 6 <b>CERAMICS-Notify;DRYWALL-Notify;ELECTRICAL-Notify;FRAMING-Notify;GLASS PRODUCTS-ADD SHOWER;PLUMBING-Notify</b>

GLASS PRODUCTS / MIRRORS

Invoice	Qty.	Description
1122 335,688 08Jul23 **	2	THROUGHOUT - TUB TO SHOWER CONVERSION - CHANGE STANDARD 5 FT TUB TO FULL SHOWER STALL (W/ 8 INCH HIGH SILL) INCLUDES 2-PANEL CHROME FRAMED SLIDING CLEAR GLASS DOORS.  SHARED AND BASEMENT BATHROOMS SKETCH # 1 , 4 AND 6 <b>CERAMICS-Notify;DRYWALL-Notify;ELECTRICAL-Notify;FRAMING-Notify;GLASS PRODUCTS-ADD SHOWER;PLUMBING-Notify</b>



CONSTRUCTION SUMMARY

Lot: 603  
Model: 30-2713 A ASPENDALE  
Project/Phase: Country Lane / 6

GRANITE

Invoice	Qty.	Description
1122 335,705 08Jul23 **	2	MASTER ENSUITE - PLUMBING - AMERICAN STANDARD - SINK - UNDERMOUNT SINK - BOXE - WHITE - MODEL 0315 000 020  2X MASTER BATHROOM <b>GRANITE-cutout to accommodate undermount sinks</b>
1122 335,709 08Jul23 **	1	FINISHED BASEMENT BATHROOM - PLUMBING - AMERICAN STANDARD - SINK OPTIONS - UNDERMOUNT SINK - OVALYN MODEL 0496 221 020” (19 ” INCH X 16 ” INCH) -  1X BASEMENT BATHROOM <b>GRANITE-cutout to accommodate undermount sinks</b>
1122 335,621 08Jul23	3	THROUGHOUT - GRANITE - GRANITE CUTOUT W/ STRAIGHT EDGE POLISH TO ACCOMMODATE UNDER MOUNT VANITY SINK 2 X BOXE SINKS IN MASTER ENSUITE AND 1 X OVALYN IN BASEMENT BATHROOM SEE SINK SPECS MASTER BATHROOM & BASEMENT BATHROOM
1122 338,373 08Jul23	1	Master Ensuite - Granite - Countertop upgrade with 4” backsplash - 3/4” GROUP 2 with double edge - Master Ensuite - UPG  <b>CABINETRY-delete std countertop; GRANITE-see std faucet and undermount sink specs</b>
1122 338,367 08Jul23	1	Finished Basement Bathroom - Granite - Countertop upgrade with 4” backsplash - 3/4” GROUP 1 with single edge - Finished Basement Bathroom - UPG  <b>CABINETRY-delete std countertop; GRANITE-see std faucet and undermount sink specs</b>
1122 335,748 08Jul23 **	1	- PLUMBING - KITCHEN SINK UPGRADE - BLANCO KITCHEN SINK PRECIS U SUPER SINGLE (32 INCH X 19 INCH ) UNDERMOUNT 1 LARGE BOWL 9-1/2 INCH DEEP - COLOUR: WHITE MODEL#401820  <b>CABINETRY-upgraded kitchen sink; GRANITE-upgraded kitchen sink</b>

HARDWOOD

Invoice	Qty.	Description
1122  08Jul23 ** NoCat	1	DINING ROOM - DELETE WALL BETWEEN GREAT ROOM AND DINING ROOM- KEEP TRIM  OPENING BETWEEN GREAT ROOM AND DINING ROOM SEE SKETCH # 2 <b>DRYWALL-Notify;ELECTRICAL-Notify;FRAMING-Notify;HARDWOOD-Notify;HEATING-Notify;INTERIOR TRIMS-Notify;PAINTING-Notify</b>
1122 336,297 08Jul23	1	Kitchen/Breakfast - Hardwood - 5 in Vintage Sculpted NSS Red Oak UVF-Oil or Pearl - Kitchen/Breakfast - UPG  <b>CABINETRY-Raise Cabinet; CERAMICS-Delete Std Ceramics</b>
1122 335,692 08Jul23 **	4	THROUGHOUT - PAINT - STAIN STAIR LANDING IN SAMBUCCA. LANDING UNDER 25 SQ.FT. EACH  <b>HARDWOOD-Supply and Install smooth UNFINISHED pre-sanded red oak at stair landing(s)</b>





CONSTRUCTION SUMMARY

Lot: 603  
Model: 30-2713 A ASPENDALE  
Project/Phase: Country Lane / 6

HEATING / AIR CONDITIONING

Invoice	Qty.	Description
1122 335,694 08Jul23 **	1	- PLUMBING - ADDITIONAL LAUNDRY ROOM IN BASEMENT UNFINISHED AREA WITH LAUNDRY TUB  SKETCH # 1 <b>ELECTRICAL-Supply and install additional 240V/30A Dryer Plug; HEATING-Supply and install additional dryer</b>
1122  08Jul23 ** NoCat	1	DINING ROOM - DELETE WALL BETWEEN GREAT ROOM AND DINING ROOM- KEEP TRIM  OPENING BETWEEN GREAT ROOM AND DINING ROOM SEE SKETCH # 2 <b>DRYWALL-Notify;ELECTRICAL-Notify;FRAMING-Notify;HARDWOOD-Notify;HEATING-Notify;INTERIOR TRIMS-Notify;PAINTING-Notify</b>
1122 335,683 08Jul23	1	KITCHEN - HEATING/AIR - ROUGH-IN GAS LINE FOR GAS STOVE AT MAIN FLOOR (SEE SPECS) (HOOK-UP NOT INCLUDED) LEAVE STANDARD 120 VOLT ELECTRICAL OUTLET ON A SEPARATE CIRCUIT. STANDARD 220V WILL STAY  <b>ELECTRICAL-Notify</b>

INTERIOR TRIM AND DOORS

Invoice	Qty.	Description
1122  08Jul23 ** NoCat	1	DINING ROOM - DELETE WALL BETWEEN GREAT ROOM AND DINING ROOM- KEEP TRIM  OPENING BETWEEN GREAT ROOM AND DINING ROOM SEE SKETCH # 2 <b>DRYWALL-Notify;ELECTRICAL-Notify;FRAMING-Notify;HARDWOOD-Notify;HEATING-Notify;INTERIOR TRIMS-Notify;PAINTING-Notify</b>

MODIFICATIONS - TUB/SHOWER CONVERSION

Invoice	Qty.	Description
1122 335,688 08Jul23	2	THROUGHOUT - TUB TO SHOWER CONVERSION - CHANGE STANDARD 5 FT TUB TO FULL SHOWER STALL (W/ 8 INCH HIGH SILL) INCLUDES 2-PANEL CHROME FRAMED SLIDING CLEAR GLASS DOORS.  SHARED AND BASEMENT BATHROOMS SKETCH # 1 , 4 AND 6 <b>CERAMICS-Notify;DRYWALL-Notify;ELECTRICAL-Notify;FRAMING-Notify;GLASS PRODUCTS-ADD SHOWER;PLUMBING-Notify</b>

PAINTING

Invoice	Qty.	Description
1122  08Jul23 ** NoCat	1	DINING ROOM - DELETE WALL BETWEEN GREAT ROOM AND DINING ROOM- KEEP TRIM  OPENING BETWEEN GREAT ROOM AND DINING ROOM SEE SKETCH # 2 <b>DRYWALL-Notify;ELECTRICAL-Notify;FRAMING-Notify;HARDWOOD-Notify;HEATING-Notify;INTERIOR TRIMS-Notify;PAINTING-Notify</b>
1122 335,601 08Jul23 **	1	GREAT ROOM - FIREPLACE AND MANTLE - UPGRADE TO NF-8 WHITE PAINT GRADE MANTLE  <b>PAINTING-Notify</b>
1122 335,906 08Jul23 **	1	KITCHEN - CABINETRY-A11-Upper angle corner per unit VIKING  SKETCH # 3 <b>DRYWALL-Notify; FRAMING-Modify Bulkhead; PAINTING-Notify</b>
1122 335,692 08Jul23	4	THROUGHOUT - PAINT - STAIN STAIR LANDING IN SAMBUCCA. LANDING UNDER 25 SQ.FT. EACH  <b>HARDWOOD-Supply and Install smooth UNFINISHED pre-sanded red oak at stair landing(s)</b>



CONSTRUCTION SUMMARY

Lot: 603  
Model: 30-2713 A ASPENDALE  
Project/Phase: Country Lane / 6

PLUMBING

Invoice	Qty.	Description
1122 335,694 08Jul23	1	- PLUMBING - ADDITIONAL LAUNDRY ROOM IN BASEMENT UNFINISHED AREA WITH LAUNDRY TUB  SKETCH # 1 <b>ELECTRICAL-Supply and install additional 24OV/30A Dryer Plug; HEATING-Supply and install additional drye</b>
1122 335,705 08Jul23	2	MASTER ENSUITE - PLUMBING - AMERICAN STANDARD - SINK - UNDERMOUNT SINK - BOXE - WHITE - MODEL 0315 000 020  2X MASTER BATHROOM <b>GRANITE-cutout to accommodate undermount sinks</b>
1122 335,709 08Jul23	1	FINISHED BASEMENT BATHROOM - PLUMBING - AMERICAN STANDARD - SINK OPTIONS - UNDERMOUNT SINK - OVALYN MODEL 0496 221 020” (19 ” INCH X 16 ” INCH) -  1X BASEMENT BATHROOM <b>GRANITE-cutout to accommodate undermount sinks</b>
1122 335,688 08Jul23 **	2	THROUGHOUT - TUB TO SHOWER CONVERSION - CHANGE STANDARD 5 FT TUB TO FULL SHOWER STALL (W/ 8 INCH HIGH SILL) INCLUDES 2-PANEL CHROME FRAMED SLIDING CLEAR GLASS DOORS.  SHARED AND BASEMENT BATHROOMS SKETCH # 1 , 4 AND 6 <b>CERAMICS-Notify;DRYWALL-Notify;ELECTRICAL-Notify;FRAMING-Notify;GLASS PRODUCTS-ADD SHOWER;PLUMBING-Notify</b>
1122 335,774 08Jul23	1	MASTER ENSUITE - PLUMBING - MOEN -16 INCH OVERHEAD SHOWER ARM - CHROME (MODEL: 151380) -  INSTALL 84" +/- FROM FLOOR
1122 335,748 08Jul23	1	- PLUMBING - KITCHEN SINK UPGRADE - BLANCO KITCHEN SINK PRECIS U SUPER SINGLE (32 INCH X 19 INCH ) UNDERMOUNT 1 LARGE BOWL 9-1/2 INCH DEEP - COLOUR: WHITE MODEL#401820  <b>CABINETRY-upgraded kitchen sink; GRANITE-upgraded kitchen sink</b>

SECURITY

Invoice	Qty.	Description
1260 335,879 12Jan23	1	- SECURITY - SECURITY CAMERA ROUGH-IN  LOCATE BY MAIN FLOOR SLIDING DOOR AT DECK SEE SKETCH # 2

# The Aspendale

ELEVATION A: 3,435 SQ. FT.

[ Includes 730 sq. ft. of finished Lower Level ]

THE TRAILS OF  
COUNTRY LANE

Sketch #1

30-2713 ELEV. A

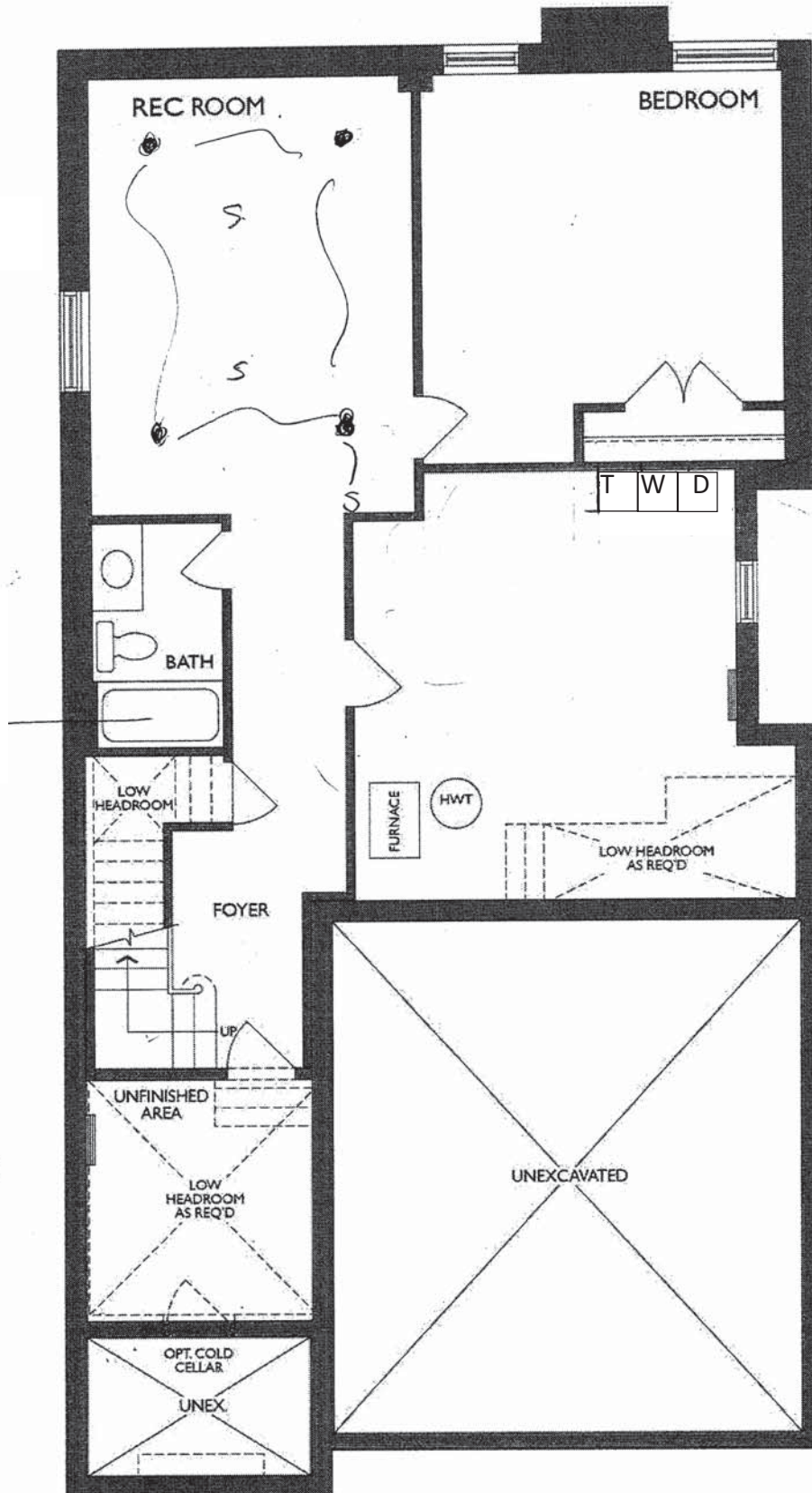

4 X POT LIGHTS ON  
SEPARATE SWITCH  
(KEEP STD. LIGHT)

TUB TO SHOWER  
CONVERSION (2-PANEL  
CHROME FRAMED  
SLIDING CLEAR GLASS  
DOORS)

ADDITIONAL LAUNDRY  
ROOM IN BASEMENT  
UNFINISHED AREA WITH  
LAUNDRY TUB

LOWER LEVEL  
ELEV. A



The Aspendale

ELEVATION A: 3,435 SQ. FT.

{ Includes 730 sq. ft. of finished Lower Level }

THE TRAILS OF  
COUNTRY LANE

30-2713 ELEV. A

Sketch #2

ADDITIONAL  
CAMERA R/I

4 X POT LIGHTS ON  
SEPARATE SWITCH

EXTRA WALL INTERIOR OUTLET 70" +/-  
FROM FLOOR ABOVE CENTRE OF

BASE BUILT-IN MICROWAVE (WITH  
SOFT CLOSED BOTTOM DRAWER  
TO MATCH KITCHEN)  
AND ELECTRICAL PLUG

RELOCATE STD. KITCHEN LIGHT  
AND HALL WAY LIGHT TO BE ABOVE  
THE BREAKFAST BAR - USE STD.  
KITCHEN SWITCH ADD ONE CAPPED  
R/I FOR A TOTAL OF 3 CAPPED

2 X POT LIGHTS ON  
SEPARATE SWITCH

RELOCATE TO ISLAND

2 X POT LIGHTS ON STD.  
HALLWAY 3-WAY SWITCH  
(RELOCATE STD. LIGHT)

4 X POT LIGHTS ON  
EXISTING SWITCH PLUG

DELETE WALL BETWEEN  
GREAT ROOM AND DINING  
ROOM- KEEP TRIM

4 X POT LIGHTS ON  
SEPARATE SWITCH

2 INCH CONDUIT WITH  
8X8 BOX FOR FUTURE  
CAR CHARGER

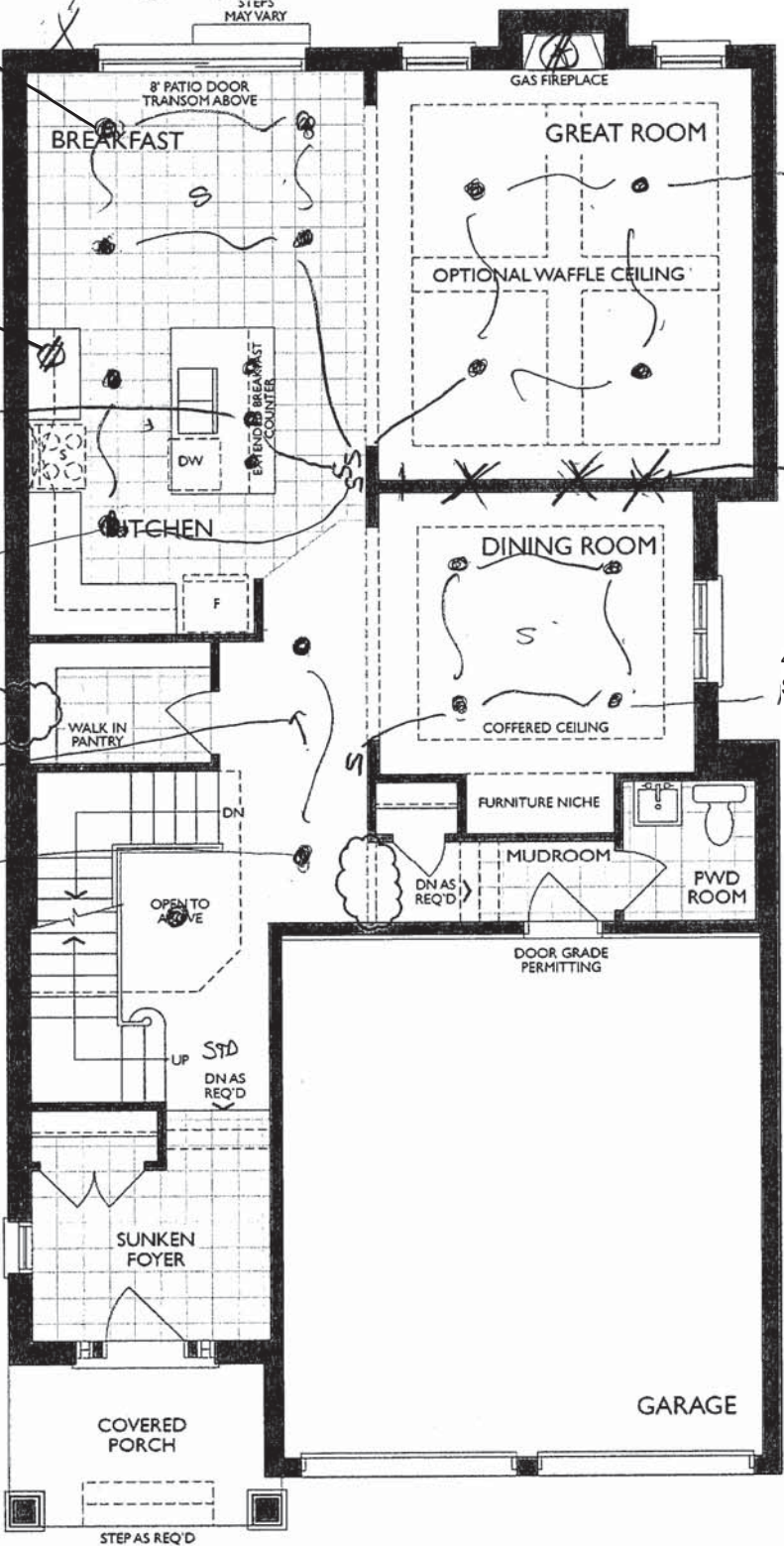

GROUND FLOOR  
ELEV. A

- \* Delete window in pantry
- \* Delete door from mud room to main hall



UPPER ANGLE CORNER

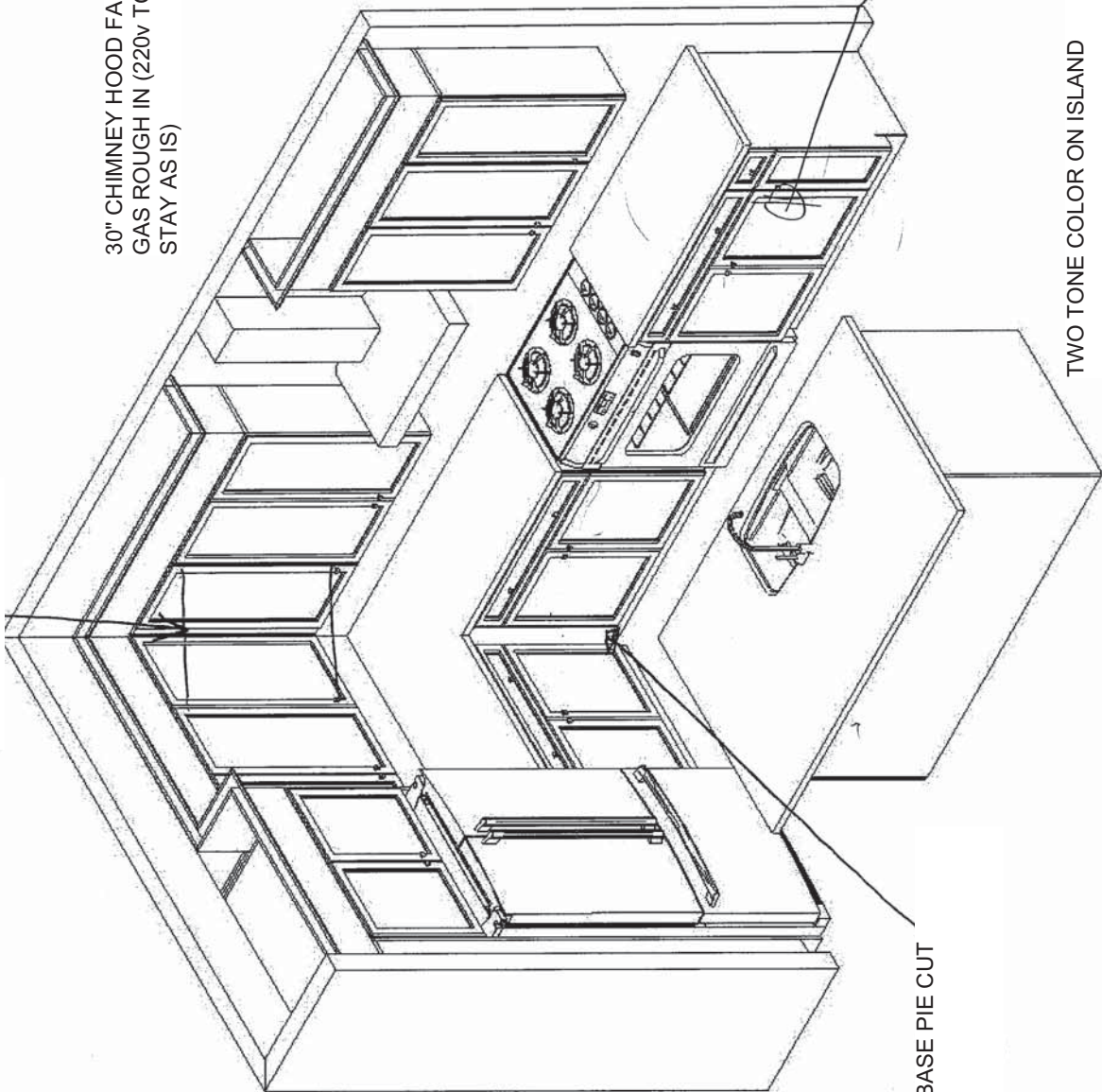

30" CHIMNEY HOOD FAN  
GAS ROUGH IN (220v TO  
STAY AS IS)

BASE PIE CUT

TWO TONE COLOR ON ISLAND

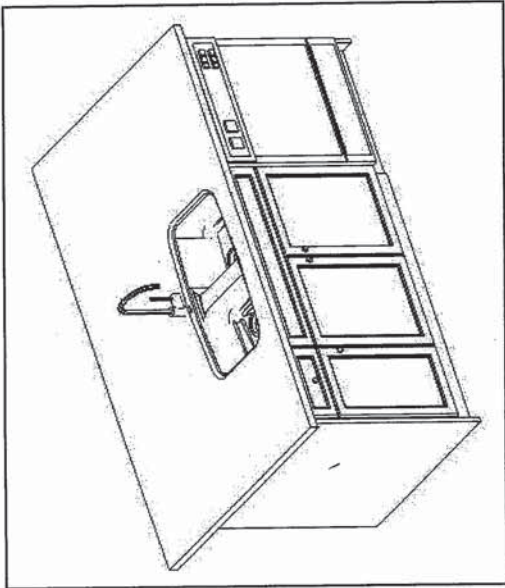

BASE BUILT-IN MICROWAVE (WITH  
SOFT CLOSED BOTTOM DRAWER TO  
MATCH KITCHEN)  
AND ELECTRICAL PLUG

Project: Country Lane  
Unit: 603, Phase: 6  
Model: 30-2713 ASSEMBLY  
Heathwood Homes  
Country Lane, Whitby  
Model: 30-2713 ASSEMBLY

Model:  
30-2713 (3602)  
The Classic Series

Standard Features:

- Tandem Box Soft Close Drawers
- Blumotion Hinges for Doors
- Crown Moulding & Filler
- Top Drawer Construction
- Deep Fridge Upper w/Deep Panel
- Tall upper Cabinets

22 of 57

Drawn By: Sepideh B  
Date: June 16, 2022  
Revision:  
Scale: Not To Scale

Approved By Builder:

Date:

This sketch is for DESIGN PURPOSES ONLY – It is not meant to be an exact rendition.



The Aspendale

ELEVATION A: 3,435 SQ. FT.  
( Includes 730 sq. ft. of finished Lower Level )

THE TRAILS OF  
COUNTRY LANE

Sketch #4

30-2713 ELEV. A

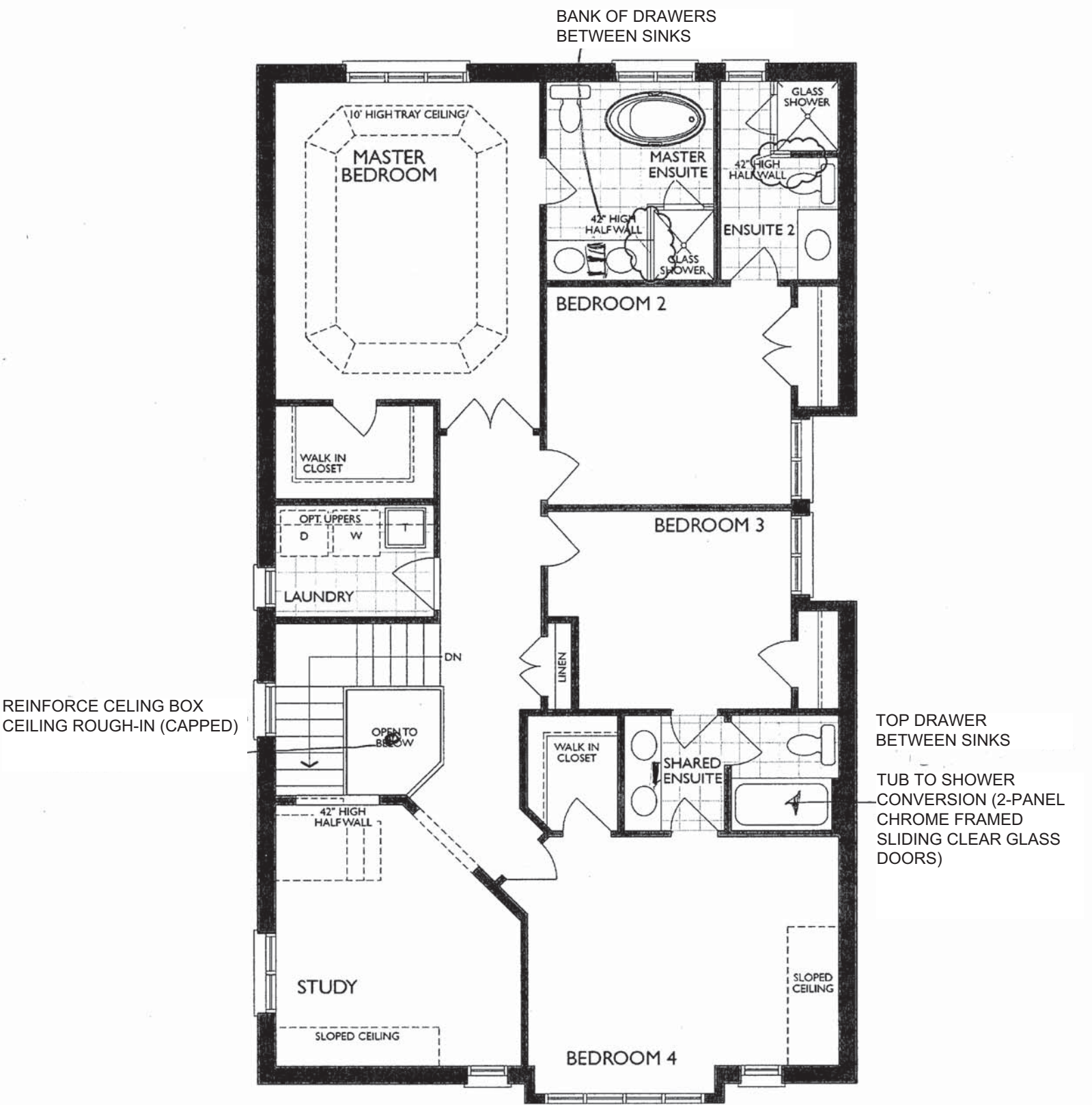

SECOND FLOOR  
ELEV. A

\* 42" high wall in Ensuite & Ens. 2





Project: Country Lane  
Unit: 603, Phase: 6  
Model: 30-2713 A ASPENDALE

Heathwood Homes  
Country Lane, Whitecourt  
**Model:**  
**30-2713 (3602)**  
**The Classic Series**

Standard Features:

- Blum Metabox Drawers
- Blum Clip On Hinges
- Top Drawer in Master Ensuite

Drawn By: Sepideh B  
Date: June 16, 2022  
Revision:  
Scale: Not To Scale

Approved By Builder:

Date:

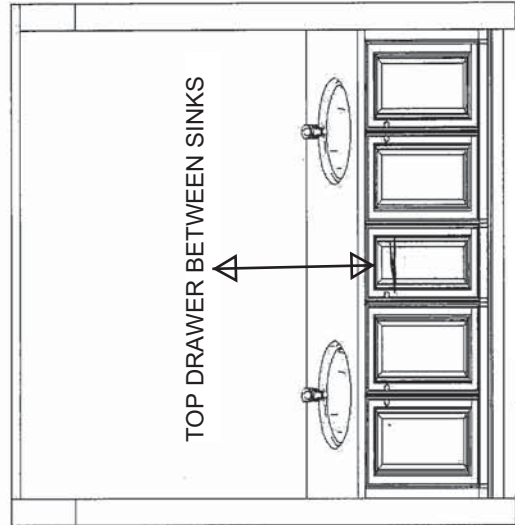
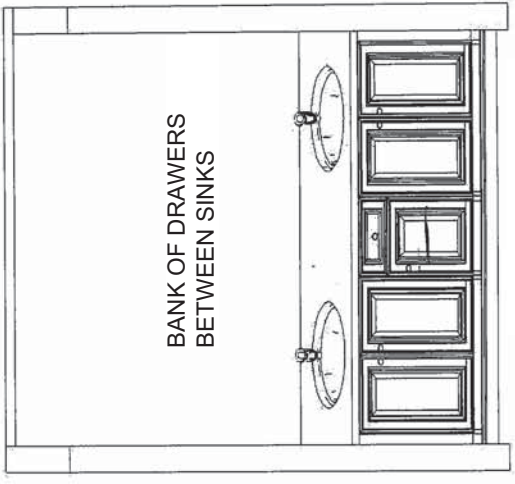

Main/Shared Bath

Master Ensuite

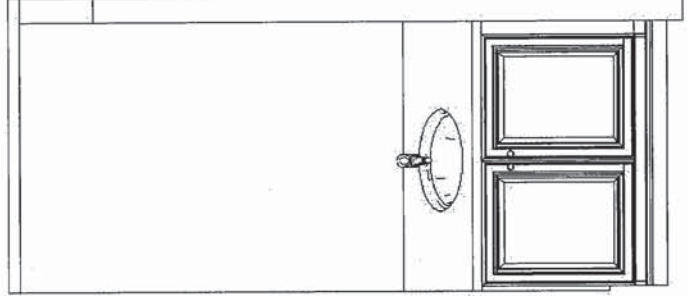

Ensuite 2

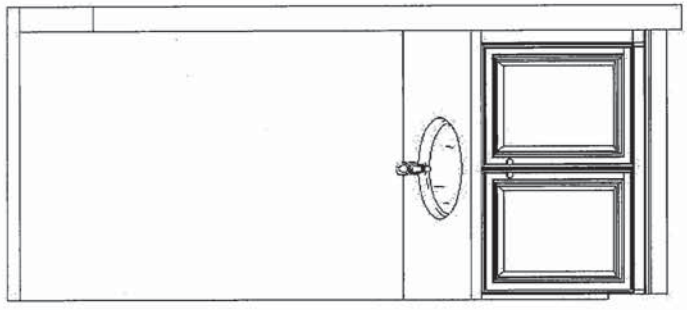

Basement Bath

Optional Laundry Uppers

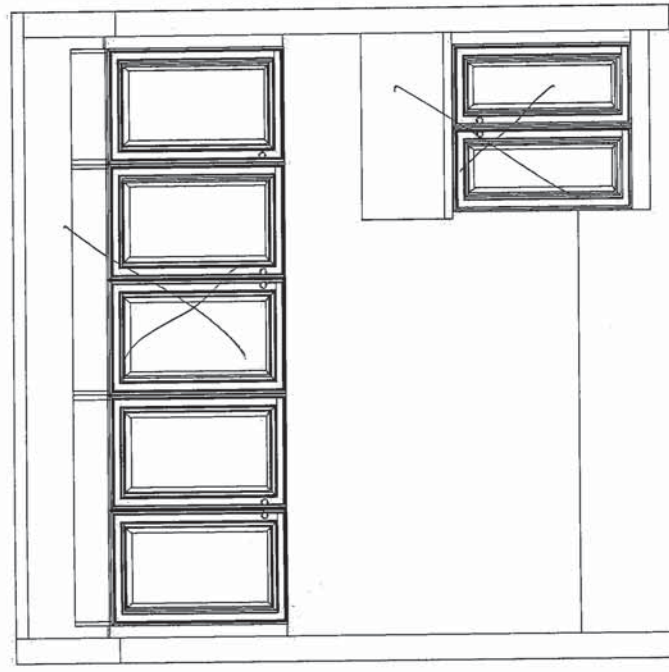

Laundry Room

Sketch # 5

7/24

Sketch #6

FINISHED BASEMENT  
BATHROOM AND SHARED  
BATHROOM

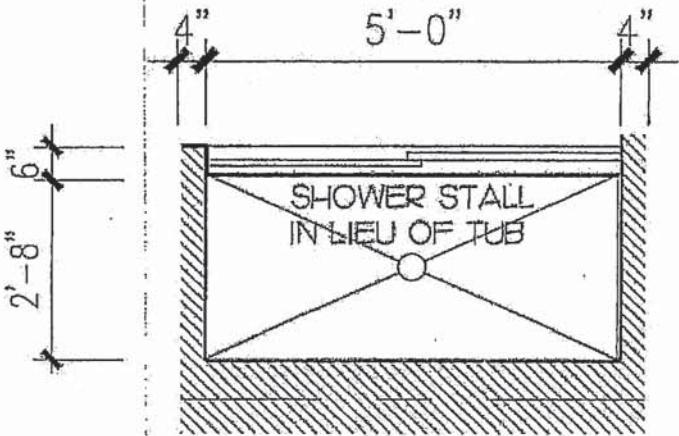

PLAN : SHOWER STALL

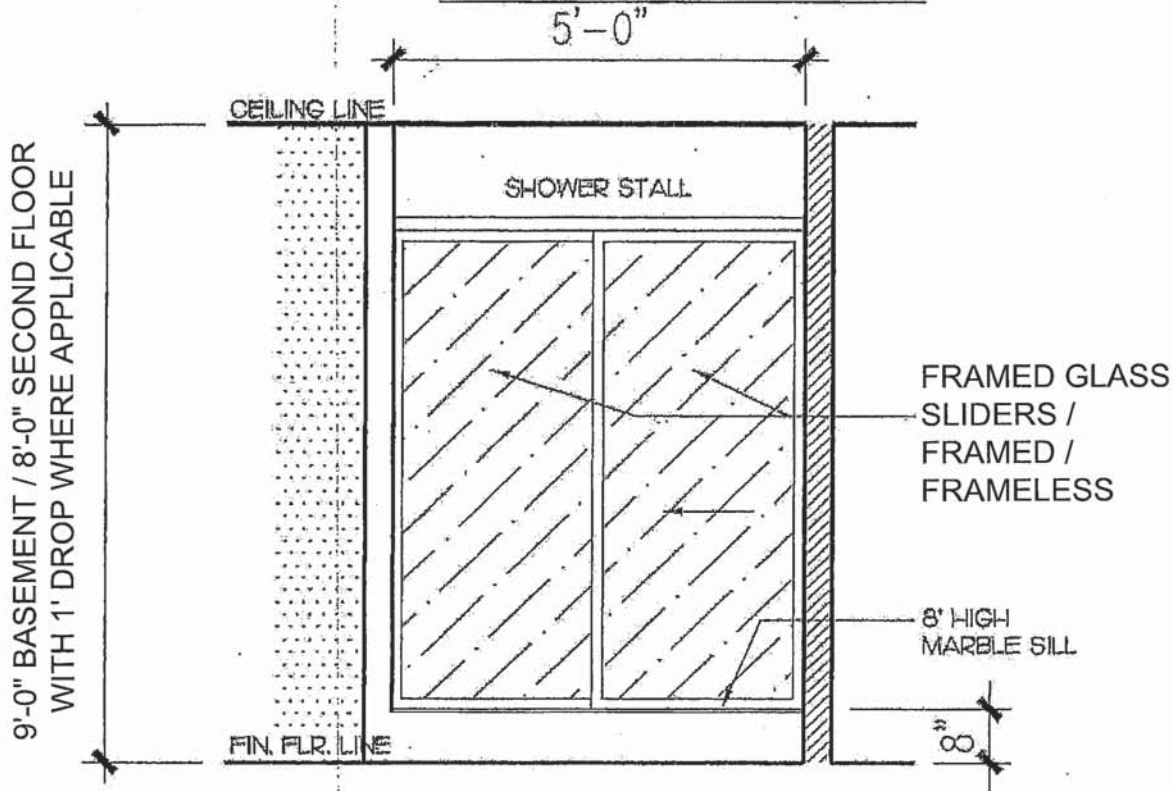

PART.ELEV. : SHOWER STALL



			PROJECT NO.	LOT NO.
			MODEL NO.	SCALE
			SHEET TITLE	
			DATE	DRAWING NO. 1 OF 1
REV.	DESCRIPTION	DATE		

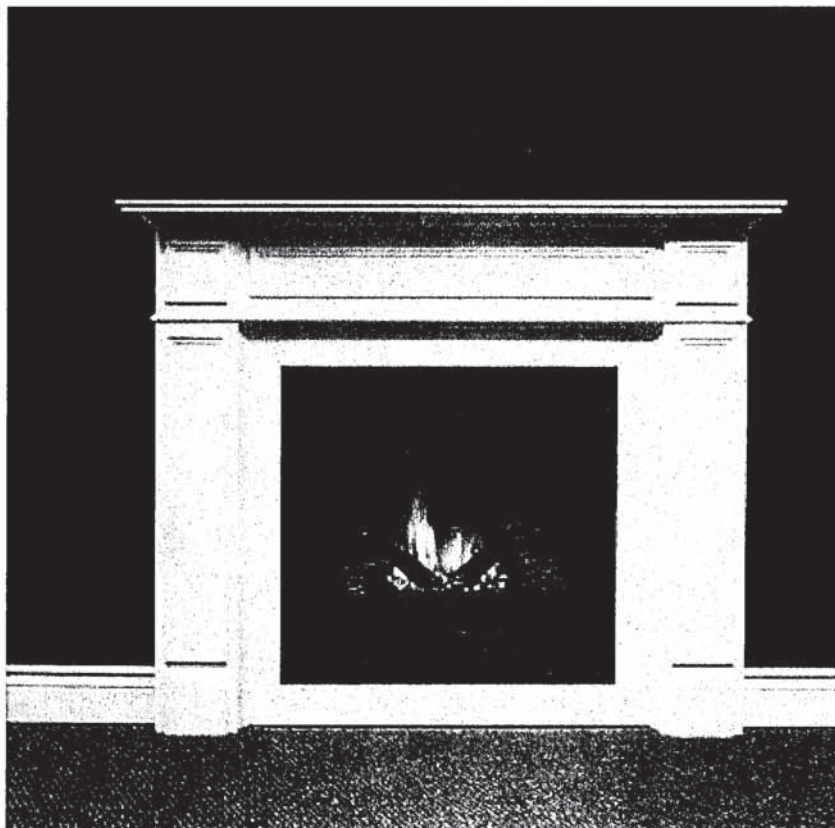

**NEAS NF8 Mantel**

EP W



Product Specification Sheet

PRECIS U SUPER SINGLE

SILGRANIT®

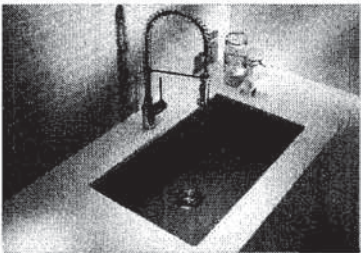

PRODUCT DIMENSIONS

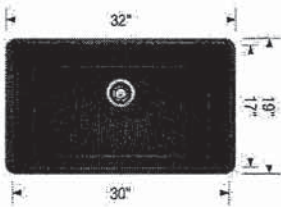

PRECIS U-SUPER SINGLE      Colour Finish      Model No.

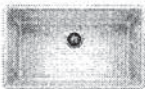

White      401820



Truffle      401143



Metallic Gray      401683

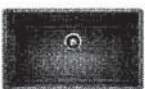

Concrete Gray      402266



Cinder      401397



Café      400889

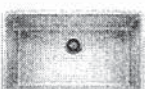

Biscuit      401819



Anthracite      400890

FEATURES / SPECIFICATIONS

- Precis kitchen sinks are made in Canada and Germany
- Extra-large bowl size is ideal for busy families
- Made of SILGRANIT, a high-quality granite composite
- Heat, scratch and stain resistant
- Non-porous surface is anti-bacterial and easy to clean

DESIGN AND PLANNING TIPS

Cabinet Size: 36" (915 mm)  
Bowl depth: 9 1/2" (240 mm)  
To protect from damage, this model should be shipped on a pallet

WARRANTY

Limited Lifetime warranty

Code/Standards Compliance

BLANCO sinks and faucets are third-party tested and certified to CSA, cUPC, ANSI/ASME and NSF standards and listed by applicable certification bodies. For more information on individual product listings, contact our office or listing organization.

BLANCO CANADA  
100 Corporation Drive  
Brampton, ON L6S 6B5

Tel: 905 494 2400  
Fax: 905 494 2425  
www.blancocanada.com

Toll Free: 1 877 425 2626  
Toll Free: 1 877 825 2626

© 2016 BLANCO CANADA

ep.h

## Specifications

- Reflex™ pulldown system offers smooth operation, easy movement and secure docking
- Power Clean™ spray technology
- Metal construction with various finishes identified by suffix
- Quick connect installation
- Pulldown spray with 68" braided hose
- Flexible supply lines with 3/8" compression fittings
- High arc spout provides height and reach to fill or clean large pots while pulldown wand provides the maneuverability for cleaning or rinsing
- 360° rotating spout
- Faucet designed for handle to be mounted on right side only

- Lever style handle
- Temperature controlled by 100° arc of handle travel
- Operates with less than 5 lbs. of force
- Operates in stream or spray mode in the pullout or retracted position

- Flow is limited to 1.5 gpm (5.7 L/min) max at 60 psi

- 1255™ Duralast™ cartridge

- Third party certified to IAPMO Green, ASME A112.18.1/CSA B125.1 and all applicable requirements therein including NSF 61/9G & 372
- Meets CalGreen and Georgia SB370 requirements
- Complies with California Proposition 65 and with the Federal Safe Drinking Water Act
- The backflow protection system in the device consists of two independently operating check valves, a primary and a secondary which prevent backflow

- **ADA**  for lever handle

- Lifetime limited warranty against leaks, drips and finish defects to the original homeowner
- 10 year limited warranty when used in a multifamily installation
- 5 year limited warranty when used in a commercial installation

Visit [www.moen.com/support](http://www.moen.com/support) for complete details and limitations

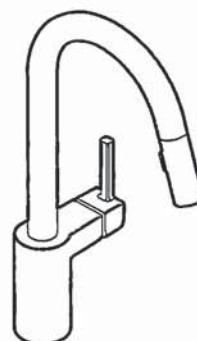

**ALIGN™**  
**Single Handle High Arc**  
**Pulldown Kitchen Faucet**

**Models:** 7565 series

**NOTE:** THIS FAUCET IS DESIGNED TO BE INSTALLED  
THROUGH 1 HOLE, 1-1/2" (38mm) MIN. DIA.  
(OPTIONAL 3-HOLE ESCUTCHEON 141002 AVAILABLE)

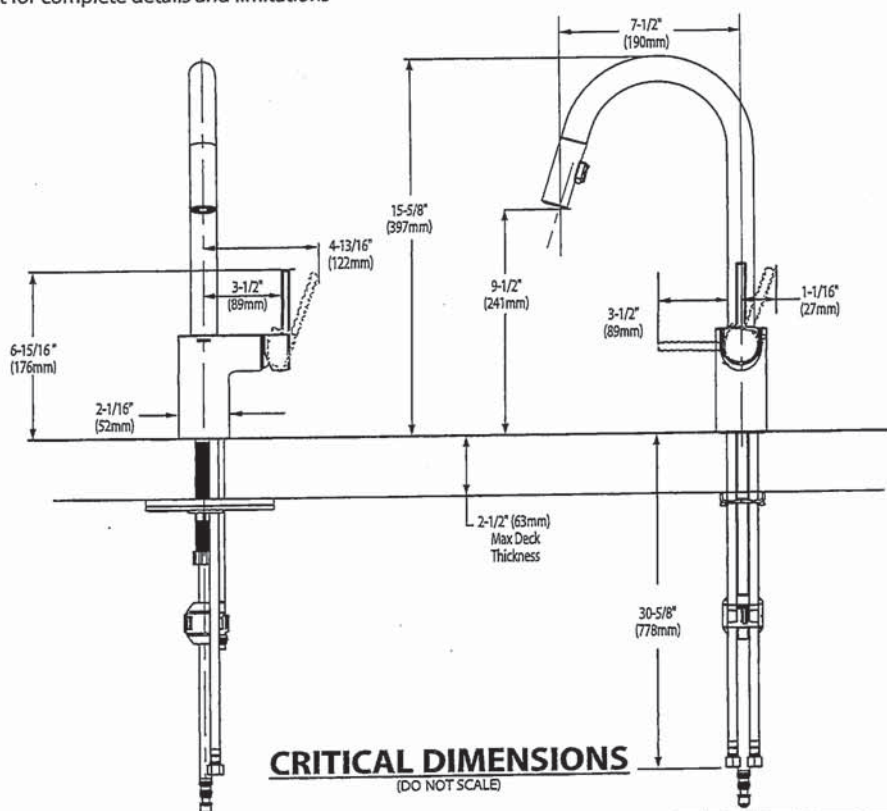

**FOR MORE INFORMATION CALL: 1-800-BUY-MOEN**  
**www.moen.com**





**BOULEVARD®**  
**PEDESTAL SINK**  
VITREOUS CHINA

**BARRIER FREE (ABOVE COUNTER OR DROP-IN ONLY)**

**BOULEVARD® PEDESTAL SINK**

- ☐ ~~0641.800~~ Faucet holes on 8" (203mm) centers (illustrated)
- STD ☒ **0641.400** Faucet holes on 4" (102mm) centers
- ☐ ~~0641.100~~ Center hole only
- Classic styled rectangular pedestal lavatory
  - Vitreous china
  - Rear overflow
  - Supplied with mounting kit
  - Right Height® for greater comfort during use
  - Faucet ledge with large deck area (faucet not included)
  - **Design coordinates with Boulevard® Toilet**
  - Basin has flat bottom to also allow use as an **above counter** sink or a **drop-in** sink (with u-shaped cut out)

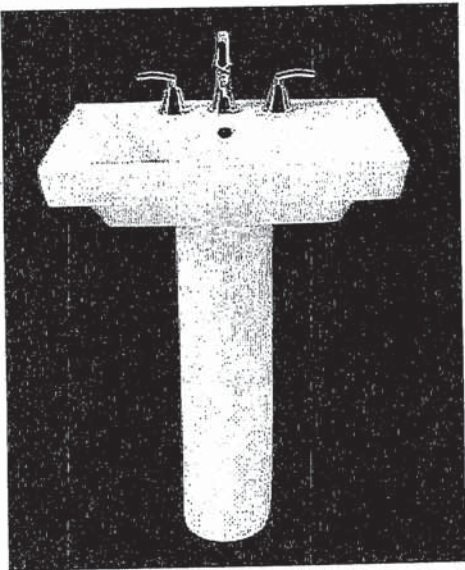

**Nominal Dimensions:**

24" x 19" x 35-1/2"  
(610 x 483 x 902mm)

- ☐ **0641.008** Pedestal top-8" (203mm) centers
- ☐ **0641.004** Pedestal top-4" (102mm) centers
- ☐ **0641.001** Pedestal top-center hole only
- ☐ **0010.000** Pedestal only

SEE REVERSE FOR ROUGHING-IN DIMENSIONS

**Bowl sizes:**

17" (432mm) wide,  
12-1/2" (318mm) front to back,  
5" (127mm) deep

**Compliance Certifications -**

**Meets or Exceeds the Following Specifications:**

- ASME A112.19.2 - 2008/CSA B45.1-08

**To Be Specified:**

- ☐ Color: ☐ White ☐ Linen
- ☐ Faucet Finish:
- ☐ Supplies:
- ☐ 1-1/4" Trap:
- ☐ Nipple:

\* See faucet section for additional models available





**BOULEVARD®  
PEDESTAL SINK**  
VITREOUS CHINA

**BARRIER FREE (ABOVE COUNTER OR DROP-IN ONLY)**

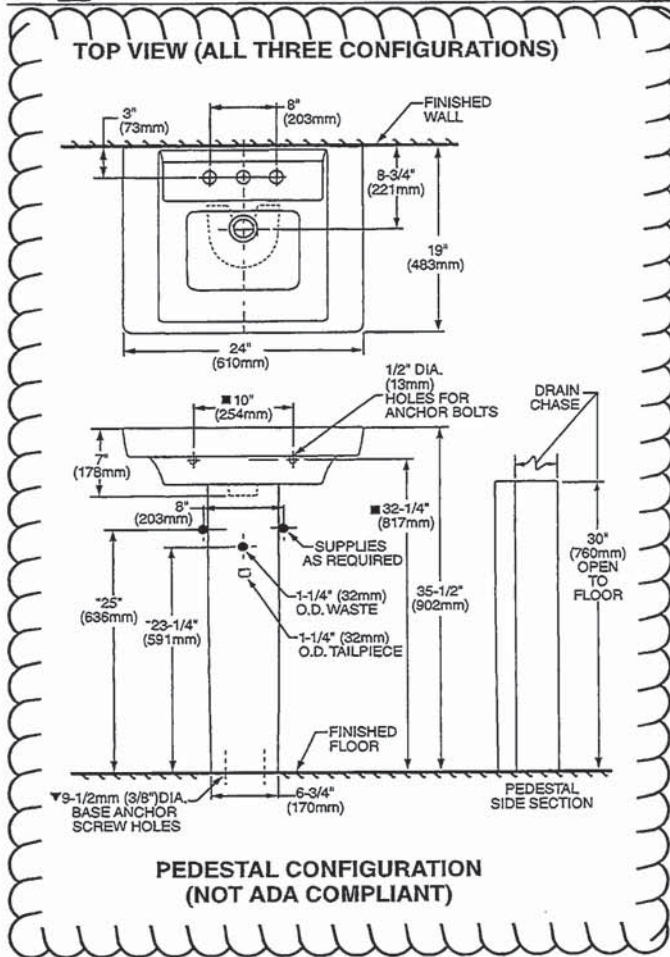

**ABOVE COUNTER CONFIGURATION**

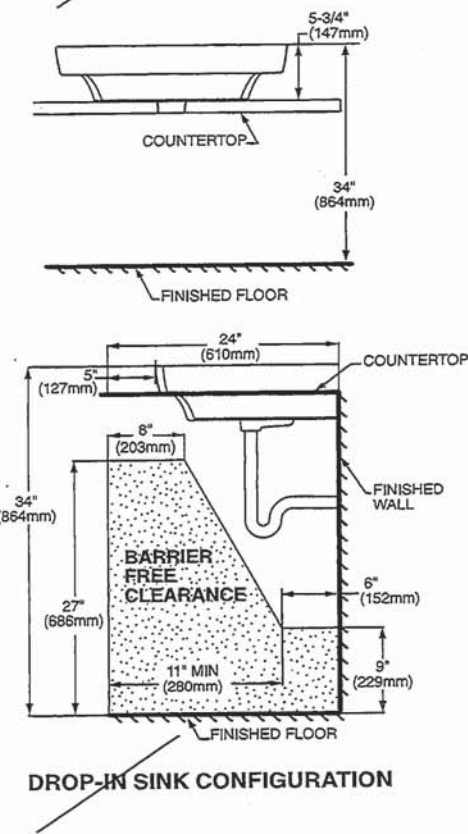

**ABOVE COUNTER AND DROP-IN SINK CONFIGURATIONS MEET THE AMERICANS WITH DISABILITIES ACT GUIDELINES AND ANSI A117.1 ACCESSIBLE AND USABLE BUILDINGS AND FACILITIES - CHECK LOCAL CODES.**  
Top of sink installed at 34" (864mm) height from finished floor.  
Sink installed 5" (127mm) minimum from front edge of countertop.  
Provide 27" (686mm) knee clearance area.

**NOTES:**  
\* DIMENSIONS SHOWN FOR LOCATION OF SUPPLIES AND "P" TRAPS ARE SUGGESTED.  
▼ PEDESTAL ANCHORING SCREWS NOT INCLUDED.  
■ SUITABLE FOR REINFORCEMENT ONLY. ACTUAL DIMENSIONS MUST BE TAKEN FROM FIXTURE.  
FITTING NOT INCLUDED AND MUST BE ORDERED SEPARATELY.  
PROVIDE SUITABLE REINFORCEMENT FOR ALL WALL SUPPORTS.  
INSTALLATION INSTRUCTIONS SUPPLIED WITH LAVATORY.

**IMPORTANT:** Dimensions of fixtures are nominal and may vary within the range of tolerance established by ANSI Standard A112.19.2  
These measurements are subject to change or cancellation. No responsibility is assumed for use of superseded or voided pages.



**BOXE**  
**UNDERCOUNTER SINK**  
VITREOUS CHINA

**BOXE UNDERCOUNTER SINK**

- Vitreous china
- Rectangular undercounter mount sink with rectangular interior and flat bottom design bowl
- Unglazed rim
- Front overflow
- Supplied with template
- Meets OBC requirement when sink is installed with overflow to the rear
- Mounting clips available separately (P031006000) (Faucet not included)

**0315 000 Unglazed Rim**  
508 x 406mm (20" x 16")

Bowl size:  
438mm (17-1/4") wide,  
337mm (13-1/4") front to back,  
127mm (5") deep

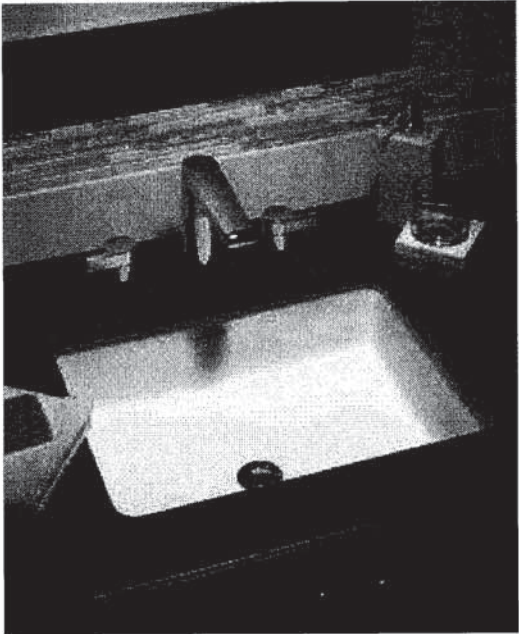

- COMPLIANCE CERTIFICATIONS –  
Meets or exceeds the following Specifications:
- ASME A112.19.2M for Vitreous China Fixtures.
  - CAN/CSA B45 Series.

To Be Specified

- ☐ Colour: ☐ White
- ☐ Faucet\*:
- ☐ Faucet Finish:
- ☐ Supplies & Stops:
- ☐ Trap 1-1/4" (32 mm):

\* See faucet section for additional models available

- Countertop 864mm (34") from finished floor. Sink installed 102mm (4") from front edge of countertop. Countertop thickness to be 25mm (1") maximum. **MEETS THE AMERICAN DISABILITIES ACT GUIDELINES AND ANSI A117.1 ACCESSIBLE AND USEABLE BUILDINGS AND FACILITIES - CHECK LOCAL CODES.**

**NOTES:**  
WE RECOMMEND USING SINK AS A TEMPLATE TO DETERMINE PROPER CONTOUR. CUT COUNTERTOP 38MM (1-1/2") INSIDE SINK CONTOUR. FAUCETS NOT INCLUDED AND MUST BE ORDERED SEPARATELY.  
★ DIMENSIONS SHOWN FOR LOCATION OF SUPPLIES AND "P" TRAP ARE SUGGESTED.  
▼ UNDERCOUNTER MOUNTING KIT SUPPLIED SEPARATELY.  
IMPORTANT: Dimensions of fixtures are nominal and may vary within the range of tolerances established by ANSI Standard A112.19.2. These measurements are subject to change or cancellation. No responsibility is assumed for use of superseded or voided pages.

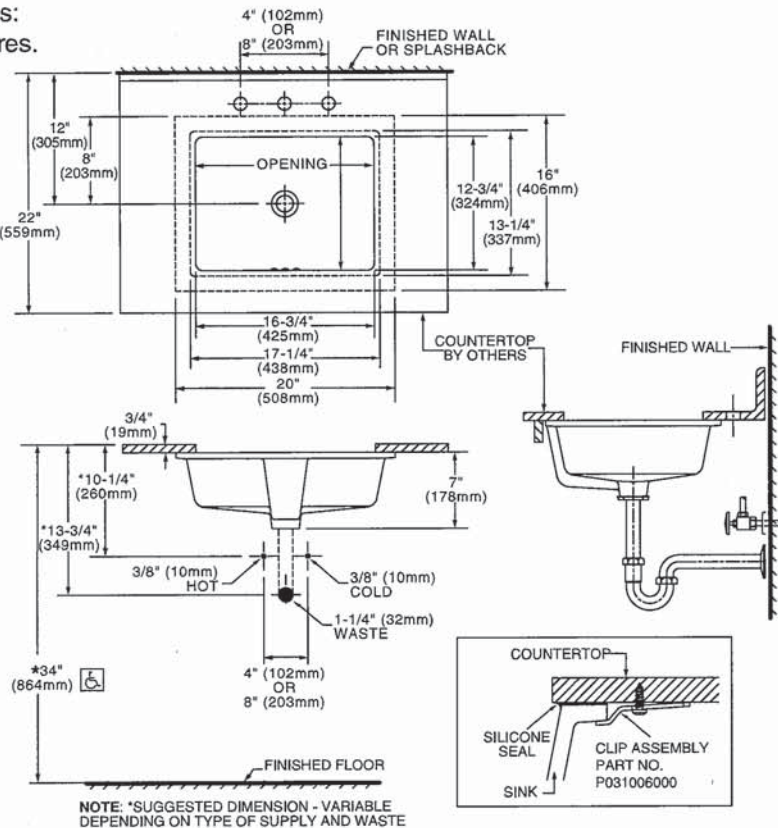

\* To comply with ADA standards, overflow hole must face back.

h ep



BASEMENT BATHROOM X 1

*American Standard*

Style That Works Better

 BARRIER FREE

**OVALYN™**  
**UNDERCOUNTER SINK**  
VITREOUS CHINA

**OVALYN™ UNDERCOUNTER SINK**

- Classic oval undermount sink
- Made from vitreous china
- Front overflow
- Supplied with mounting kit (047194-0070A) and template

☐ **0495.221 Unglazed rim**  
435 x 359mm  
(17-1/8" x 14-1/8")

☐ **0495.300 Glazed underside**

**Bowl size:**

382mm (15-1/16") wide  
306mm (12-1/16") front to back  
140mm (5-1/2") deep

☐ **0496.221 Unglazed rim**  
489 x 413mm  
(19-1/4" x 16-1/4")

☐ **0496.300 Glazed underside**

**Bowl size:**

432mm (17") wide  
356mm (14") front to back  
140mm (5-1/2") deep

☐ **0497.221 Unglazed rim**  
546 x 441mm  
(21-1/2" x 17-3/8")

☐ **0497.300 Glazed underside**

**Bowl size:**

483mm (19") wide  
391mm (15-3/8") front to back  
140mm (5-1/2") deep

**Compliance Certifications -**

**Meets or Exceeds the Following Specifications:**

- ASME A112.19.2M for Vitreous China Fixtures
- CAN/CSA B45 series

**To Be Specified:**

- ☐ Color: ☐ White ☐ Bone ☐ Linen  
☐ Silver ☐ Fawn Beige ☐ Black
- ☐ Faucet\*:  
☐ Faucet Finish:  
☐ Supplies:  
☐ 1-1/4" Trap:

\* See faucet section for additional models available

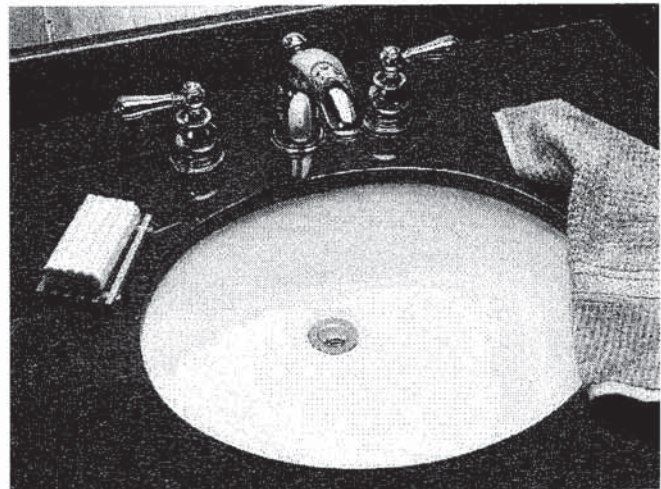

STD Master Ensuite Undermount SINGLES

SEE REVERSE FOR ROUGHING-IN DIMENSIONS

h ep



American Standard  
Style That Works Better

OVALYN™  
UNDERCOUNTER SINK  
VITREOUS CHINA

BARRIER FREE

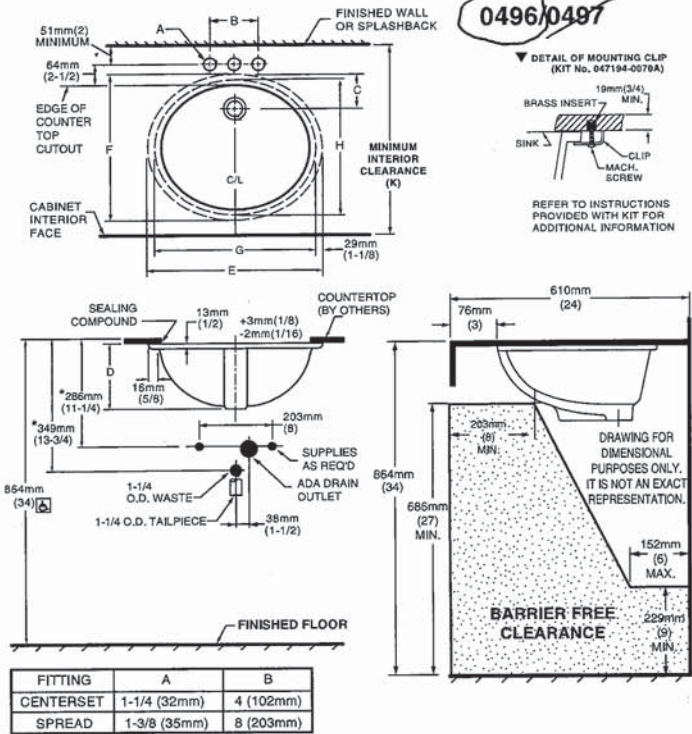

NOTES:  
\* DIMENSIONS SHOWN FOR LOCATION OF SUPPLIED AND "P" TRAP ARE SUGGESTED.  
▼ UNDERCOUNTER MOUNTING KIT SUPPLIED WITH SINK.  
**PLEASE NOTE MINIMUM INTERIOR CLEARANCE (K).** FITTINGS NOT INCLUDED AND MUST BE ORDERED SEPARATELY. USE ENCLOSED TEMPLATE FOR COUNTERTOP CUTOUT SEALING COMPOUND SUPPLIED BY OTHERS.

**IMPORTANT:** Dimensions of fixtures are nominal and may vary within the range of tolerances established by ANSI Standard A112.19.2. These measurements are subject to change or cancellation. No responsibility is assumed for use of superseded or voided pages.

MEETS THE AMERICANS WITH DISABILITIES ACT GUIDELINES AND ANSI A117.1 ACCESSIBLE AND USEABLE BUILDINGS AND FACILITIES - CHECK LOCAL CODES.  
Countertop 864mm (34") from finished floor. Lavatory installed 76mm (3") from front edge of countertop.  
Countertop thickness to be 25mm (1") maximum.

CAT. NO.	E	F	G	H	C	D	J	K
0496.221	489mm (19-1/4)	413mm (16-1/4)	432mm (17)	356mm (14)	103mm (4-1/16)	182mm (7-3/16)	16mm (5/8)	500mm (19-11/16)
0497.221	546mm (21-1/2)	441mm (17-3/8)	483mm (19)	391mm (15-3/8)	95mm (3-3/4)	191mm (7-1/2)	19mm (3/4)	534mm (21-1/16)

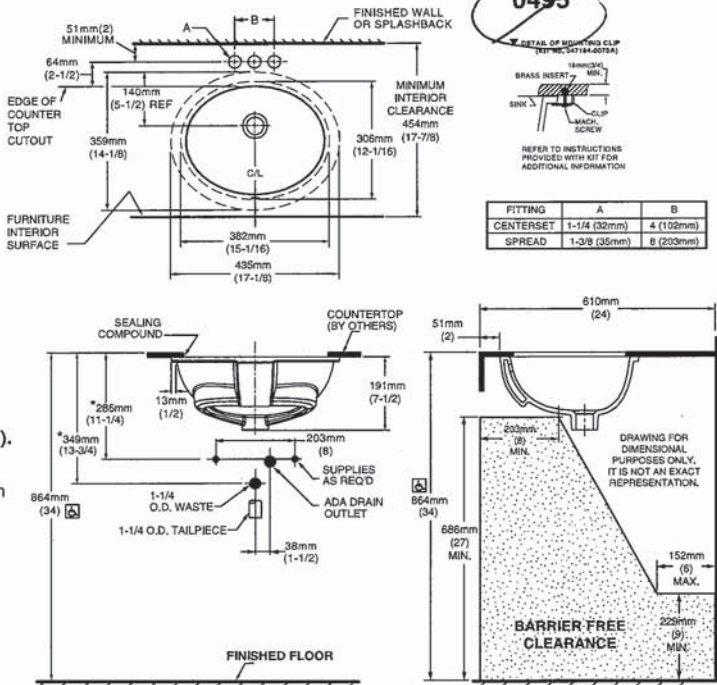

NOTES:  
USE ENCLOSED TEMPLATE FOR COUNTER TOP CUTOUT. FITTINGS NOT INCLUDED WITH FIXTURE AND MUST BE ORDERED SEPARATELY.  
\* DIMENSIONS SHOWN FOR LOCATION OF SUPPLIED AND "P" TRAP ARE SUGGESTED.  
▼ UNDERCOUNTER MOUNTING KIT SUPPLIED WITH SINK.  
**PLEASE NOTE MINIMUM INTERIOR CLEARANCE (K).** SEALING COMPOUND SUPPLIED BY OTHERS.

**IMPORTANT:** Dimensions of fixtures are nominal and may vary within the range of tolerances established by ANSI Standard A112.19.2. These measurements are subject to change or cancellation. No responsibility is assumed for use of superseded or voided pages

MEETS THE AMERICANS WITH DISABILITIES ACT GUIDELINES AND ANSI A117.1 ACCESSIBLE AND USEABLE BUILDINGS AND FACILITIES - CHECK LOCAL CODES.  
Countertop 864mm (34") from finished floor. Lavatory installed 51mm (2") from front edge of countertop.  
Countertop thickness to be 25mm (1") maximum.

W TP

SHARED BATHROOM (STD)



COLONY™  
COUNTERTOP SINK  
VITREOUS CHINA

COLONY COUNTERTOP SINK

- Vitreous china
- Self-rimming
- Front overflow
- Supplied with template
- Faucet deck  
(Faucet shown not included)

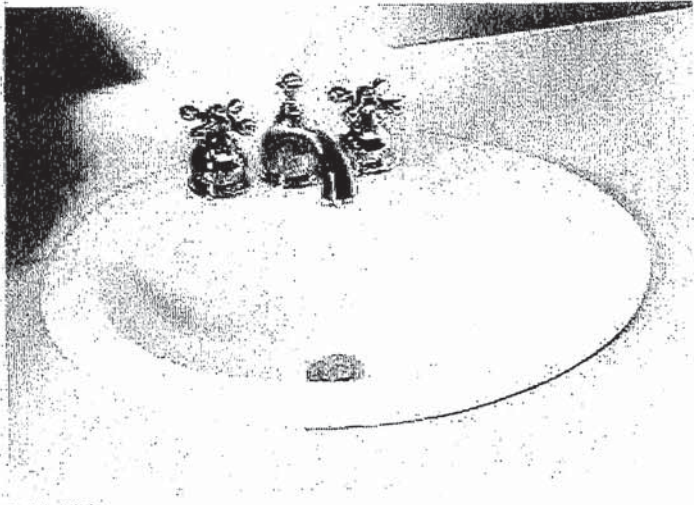

- ☐ 0346 803  
Faucet holes on 203mm (8") centres
- STD ☒ 0346 403 (Illustrated)  
Faucet holes on 102mm (4") centres
- ☐ 0346 001  
Centre hole only

Nominal Dimensions:  
521 x 448mm (20-1/2" x 17-5/8")

Bowl sizes:  
422mm (16-5/8") wide, 279mm (11") front to back, 143mm (5-5/8") deep

COMPLIANCE CERTIFICATIONS –  
Meets or exceeds the following Specifications:  
• ASME A112.19.2M for Vitreous China Fixtures.  
• CAN/CSA B45 Series.

To Be Specified

☐ Colour: ☐ White ☐ Bone ☐ Silver Gray  
☐ Linen

☐ Faucet\*:

☐ Faucet Finish:

☐ Supplies & Stops:

☐ Trap 1-1/4" (32 mm):

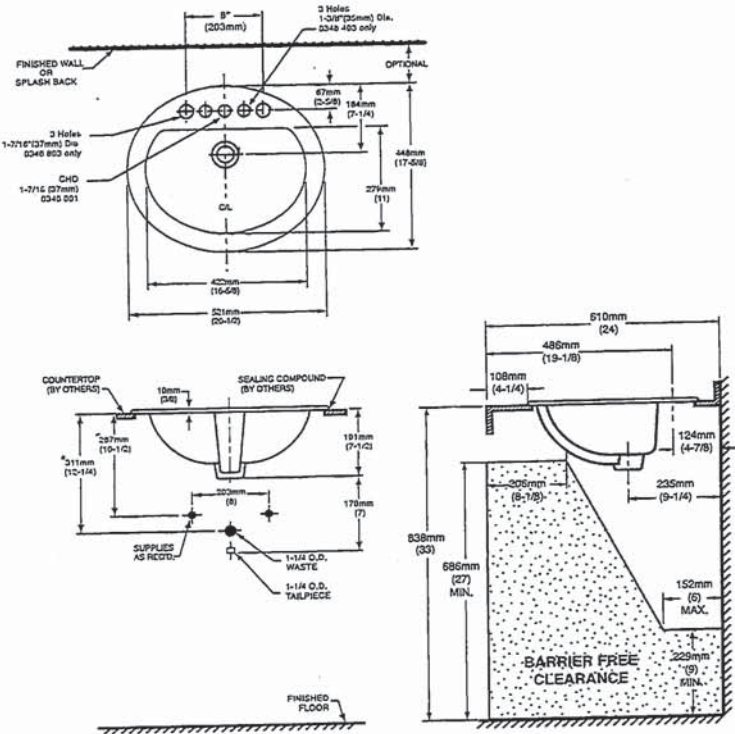

NOTES:  
\* DIMENSIONS SHOWN FOR LOCATION OF SUPPLIES AND "P" TRAP ARE SUGGESTED. FOR COUNTERTOP CUTOUT AND INSTALLATION INSTRUCTIONS USE TEMPLATE SUPPLIED WITH SINK.  
FAUCETS NOT INCLUDED AND MUST BE ORDERED SEPARATELY.  
IMPORTANT: Dimensions of fixtures are nominal and may vary within the range of tolerances established by ANSI Standard A112.19.2.  
These measurements are subject to change or cancellation. No responsibility is assumed for use of superseded or voided pages.

\* See faucet section for additional models available





DEMI™  
Product Specification Sheet

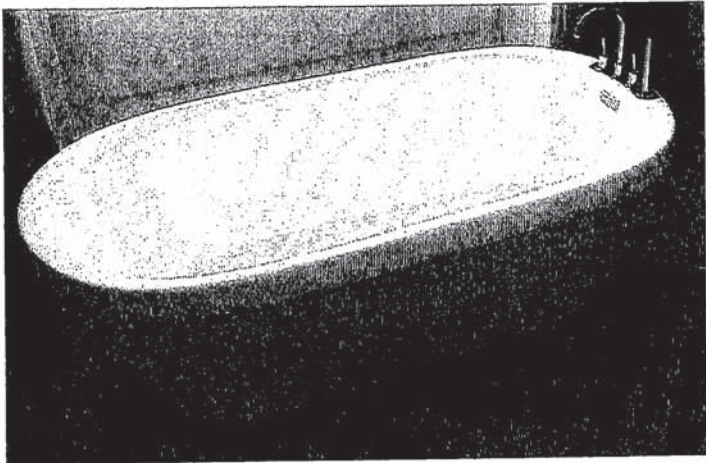

Two Piece Freestanding Collection

CF2007	Two Piece Freestanding Soaker
Size:	60" x 32" x 22" 1524 mm x 813 mm x 559 mm

PRODUCT FEATURES & BENEFITS

- Vacuum formed acrylic reinforced with fiberglass
- Scratch, stain and fade resistant high gloss finish
- Installation friendly two piece design
- Accepts deck mounted faucet
- Includes integral pop up drain and rectangular overflow
- Includes levelling feet

TWO PIECE ASSEMBLY

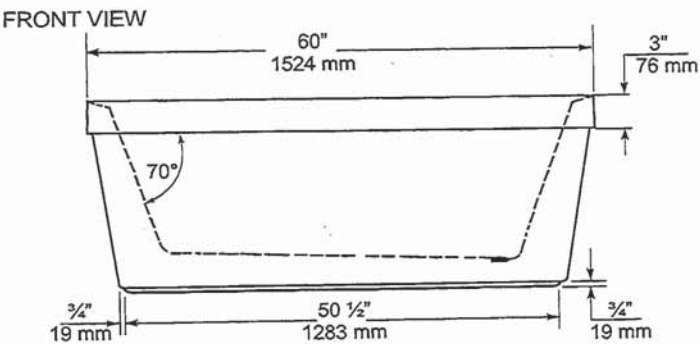

END VIEW

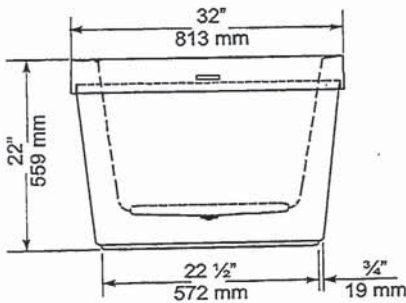

TOP VIEW

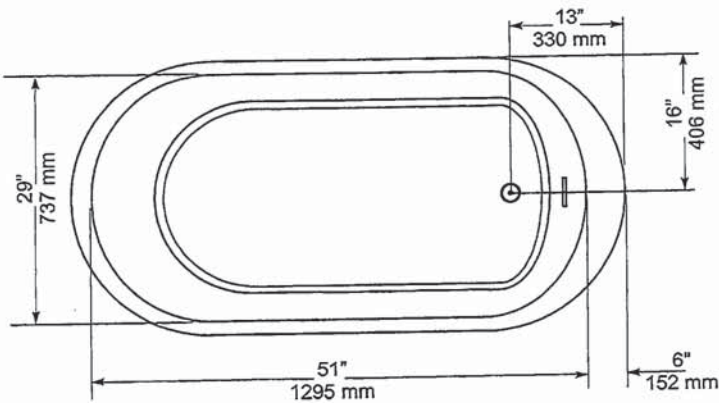

GENERAL SPECIFICATIONS

Average Weight	90 lb	41 kg
Bathing Well at bottom	43"x 20"	1092 x 508 mm
Capacity Drain to Overflow		195 litres
Water Depth Drain to Overflow	16"	406 mm
Drain Opening (dia.)	2"	51 mm
Overflow Opening	2 1/4"x 1/2"	57 x 13 mm
Drain to Floor Clearance	3 1/4"	83 mm

NOTES: Please confirm measurements on actual product to ensure proper identification. Bathtub to be installed on the floor supported by 5 self levelling feet. Adjust if required to level the bathtub for adequate drainage. Refer to installation instructions for additional information.

IMPORTANT: Dimensions of fixtures are nominal and may vary  $\pm 1/4"$  (6 mm). Weight may vary  $\pm 5$  lb (2.3 kg). Drawing is not to scale. These measurements are subject to change at manufacturer's discretion.

Compliance Certifications -  
Meets or Exceeds the following Specifications:  
• CAN/CSA - B45 Series





*American Standard*  
Style That Works Better

FloWise™ DUAL FLUSH  
ELONGATED TOILET

VITREOUS CHINA

FloWise™ DUAL FLUSH ELONGATED TOILET

- ☐ 2476 216
  - Vitreous china
  - Low-consumption Dual Flush
    - Full flush 6.0 Lpf/1.3 gpf,
    - Partial flush 3.0 Lpf/0.66 gpf.
  - Elongated wash down bowl
  - Internal trapway fully-glazed,  
2-1/4" (57mm) ballpass
  - Concealed trapway bowl
  - Chrome-plated top mounted  
push button actuator
  - Easy to clean sanitary dam on bowl
  - Includes Elongated Slow Close Seat
  - 100% factory flush tested
  - 2 bolt caps

Separate Component Parts:

- ☐ 3067 316 Elongated Bowl with Slow Close Seat
- ☐ 4035 216 Unlined Tank



- ☐ 2476 516 Same as above with Lined tank
  - ☐ 3067 316 Elongated Bowl
  - ☐ 4035 516 Lined Tank

Nominal Dimensions:  
794 x 432 x 765mm  
(31-1/4" x 17" x 30-1/8")

Compliance Certifications -  
Meets or Exceeds the Following Specifications:  
• ASME A112.19.2M (and 19.6M)  
• CAN/CSA B45 series

- To Be Specified
- ☐ Colour: 020 White
  - ☐ Supply with stop:

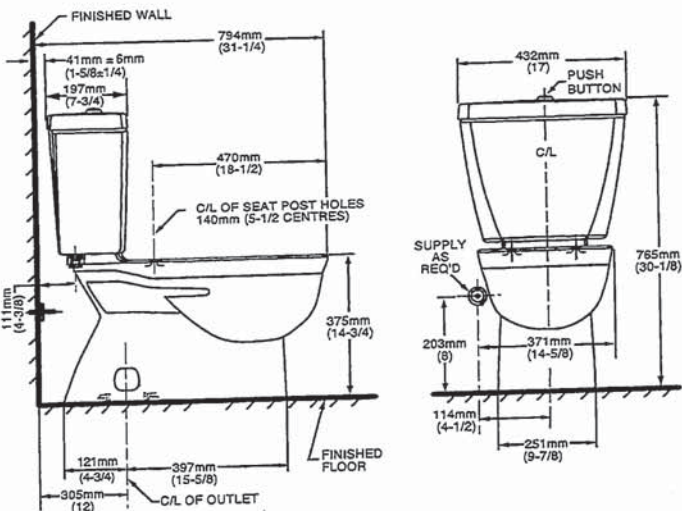

NOTES:  
THIS TOILET IS DESIGNED TO ROUGH-IN AT A MINIMUM DIMENSION OF 305MM (12") FROM FINISHED WALL TO C/L OF OUTLET.  
SUPPLY NOT INCLUDED WITH FIXTURE AND MUST BE ORDERED SEPARATELY.  
\* DIMENSION SHOWN FOR LOCATION OF SUPPLY IS SUGGESTED.  
FOR ADDITIONAL INFORMATION REFER TO INSTALLATION INSTRUCTIONS SUPPLIED.  
IMPORTANT: Dimensions of fixtures are nominal and may vary within the range of tolerance established by ANSI Standard A112.19.2  
These measurements are subject to change or cancellation. No responsibility is assumed for use of superseded or voided pages.

UPGRADED VALUE ADDED FEATURES AT NO EXTRA CHARGE

## Specifications

- Lifetime limited warranty against leaks, drips and finish defects to the original consumer purchaser
- 5 year warranty if used in commercial installations

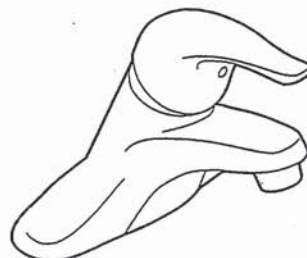

**NOTE:** THIS FAUCET IS DESIGNED TO BE  
INSTALLED THRU 3-1" DIA. HOLES, 2" ON CENTER

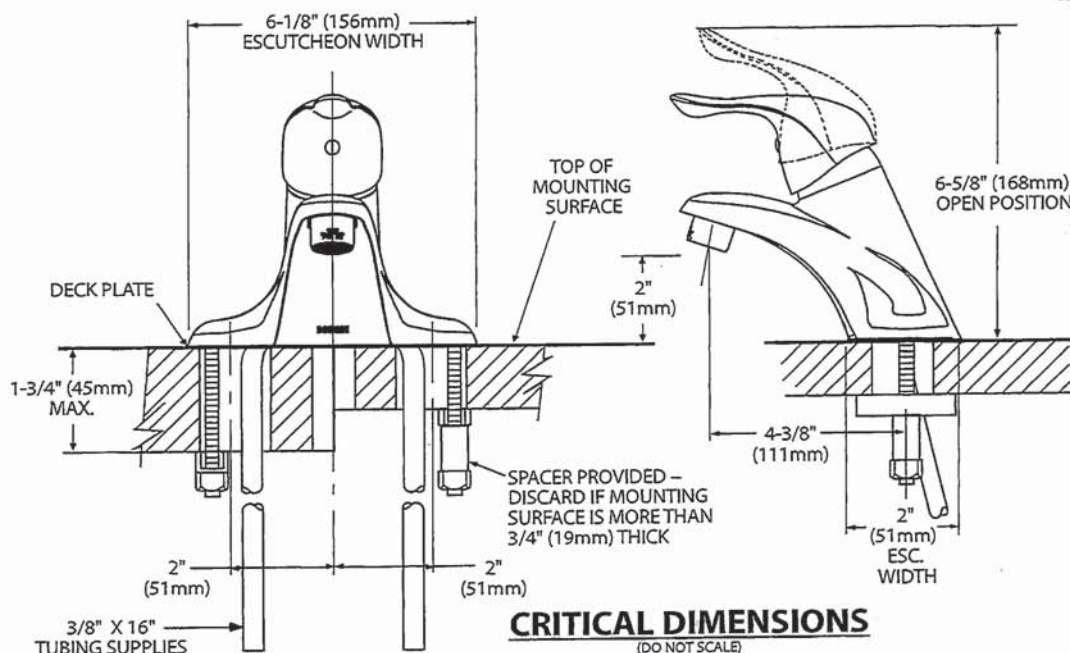

01/04/10





Buy it for looks. Buy it for life.®

There is more than 1 version of this model.  
Page down to identify the version you have.

#### DESCRIPTION

- Metal construction with various finishes identified by suffix
- Includes non-metallic showerhead, arm, flange and non-metallic diverter tub spout

#### OPERATION

- Handle operates counterclockwise through a 270° arc with off at 6 o'clock and maximum hot at the 9 o'clock position. Shut off in clockwise direction
- Adjustable temperature limit stop to control maximum hot water temperature
- Pressure balancing mechanism maintains selected discharge temperature to  $\pm 3^\circ$

#### FLOW

- Showerhead is limited to 2.5 gpm (9.5 L/min) at 80 psi
- EP suffix models are limited to 1.75 gpm (6.6 L/min) at 80 psi
- NH suffix models contain no showerhead

#### CARTRIDGE

- 1222 cartridge design
- Accommodates back to back installations
- Nonmetallic/nonferrous and stainless steel material

#### STANDARDS

- Third party certified to meet ASME A112.18.1/CSA B125.1 and all applicable requirements referenced therein
- EP suffix models are third party certified to WaterSense®

- ADA  for lever handle

#### WARRANTY

- Lifetime limited warranty against leaks, drips and finish defects to the original consumer purchaser
- 5 year warranty if used in commercial installations

## Specifications



### CHATEAU® POSI-TEMP® Single-Handle Tub/Shower Trim Kit

**Models:** TL181 series - valve trim only  
(Bulk Packed 12 per carton)  
TL182 series - shower trim only  
(Bulk Packed 12 per carton)  
TL183 series - tub/shower trim  
(Bulk Packed 12 per carton)

**Valves:** 62300 series  
2500 series

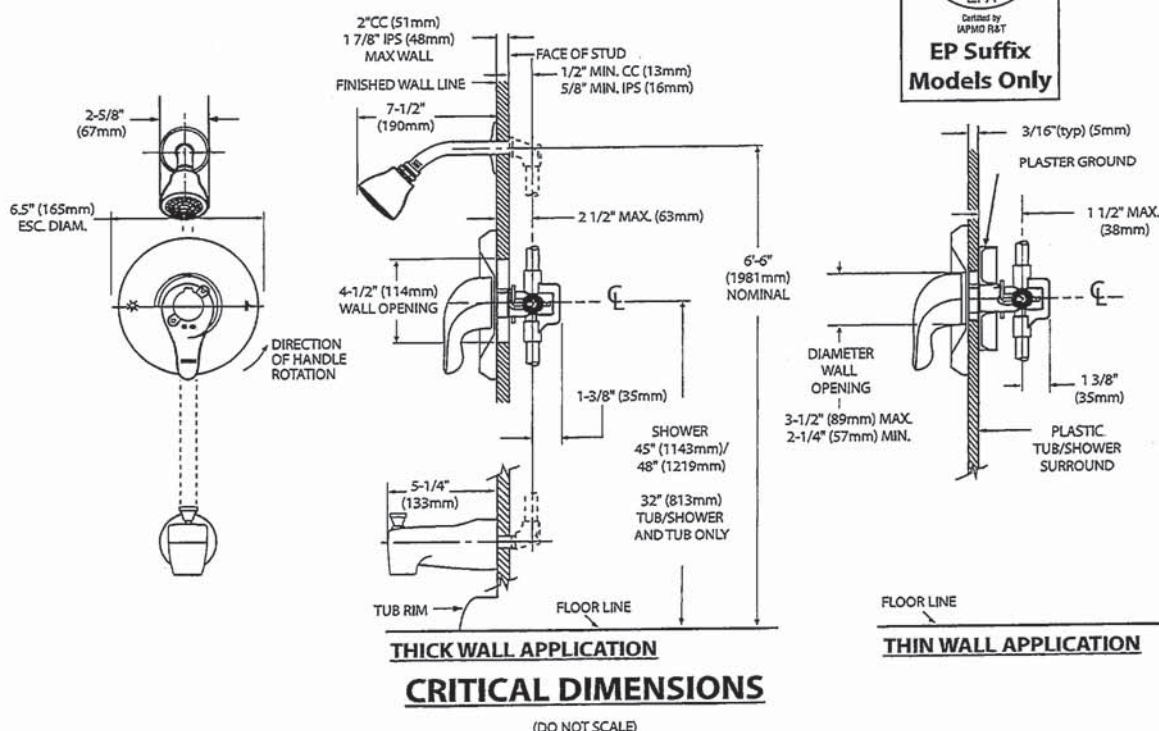



MASTER ENSUITE SHOWER  
INSTALL 84" +/- FROM FLOOR

MOEN®

Specifications

FAUCET DESCRIPTION

- Metal construction with various finishes identified by suffix

WARRANTY

- Lifetime limited warranty against leaks, drips and finish defects to the original homeowner
  - 10 year limited warranty when used in a multifamily installation
  - 5 year limited warranty when used in a commercial installation
- Visit [www.moen.com/support](http://www.moen.com/support) for complete details and limitations



Shower Arm

Model: 151380 series

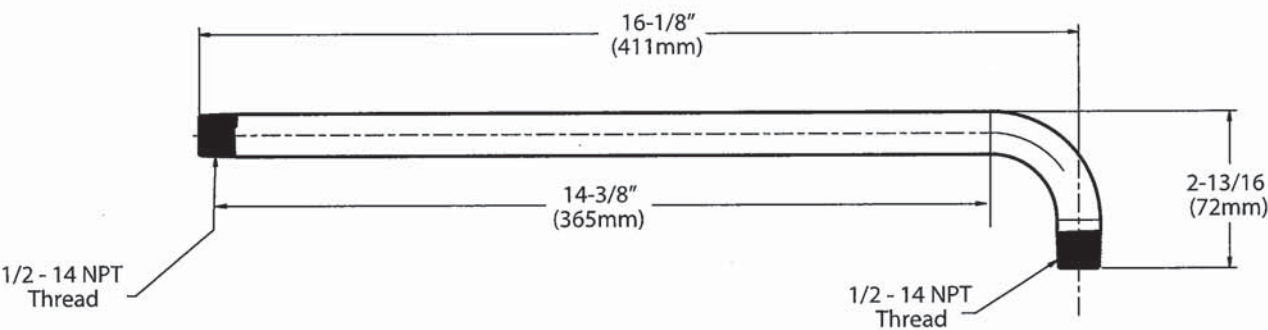

**CRITICAL DIMENSIONS**

(DO NOT SCALE)



Specifications

DESCRIPTION

- Metal construction with various finishes identified by suffix

OPERATION

- Lever style handles with hot and cold color indicator
- Rotate hot side handle counterclockwise to open (clockwise to close) and the cold side handle (clockwise to open) and (counterclockwise to close)

STANDARDS

- Third party certified to: ASME A112.18.1/CSA B-125.1, and all applicable requirements referenced therein
- ADA  for lever handles

WARRANTY

- Lifetime limited warranty against leaks, drips and finish defects to the original homeowner
  - 10 year limited warranty when used in a multi-family installation
  - 5 year limited warranty when used in a commercial installation
- Visit [www.moen.com/support](http://www.moen.com/support) for complete details and limitations



CHATEAU®  
Two-Handle Garden Tub Trim

Models: T994 series

Valves: 4792, 4793, 4794, 4796, 4797, 4798

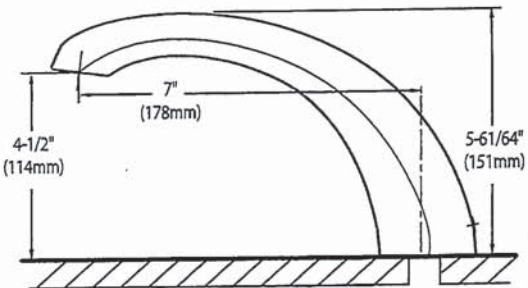
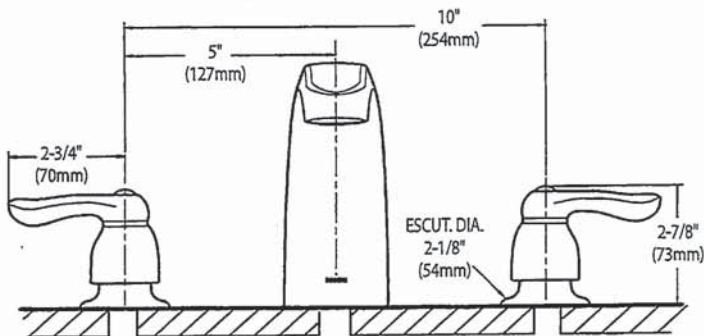

CRITICAL DIMENSIONS

(DO NOT SCALE)

## SC(B)514 | ALITO Collection

**Cyclone**®  
Breathe Better

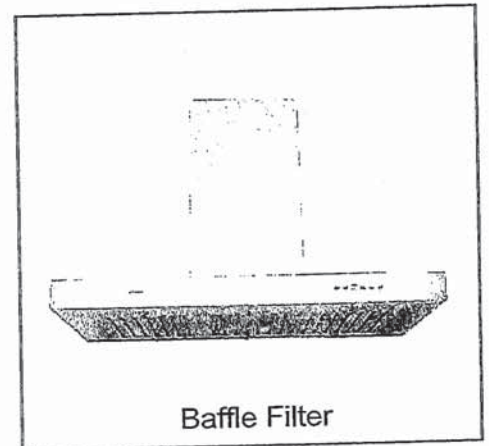

### Wall Mount

The SC(B)514 makes a statement of strength and power with a bold frame and 550 CFM fan. Features mesh or baffle filters, two bright LED lights and a three-speed panel for total control. It is also fitted with a time-delay OFF feature up to nine minutes.

### Green Features



3 Speed Push Button  
Control Panel



Long-Lasting  
LED Lights



Time-Delay  
OFF Feature



Grease Cup

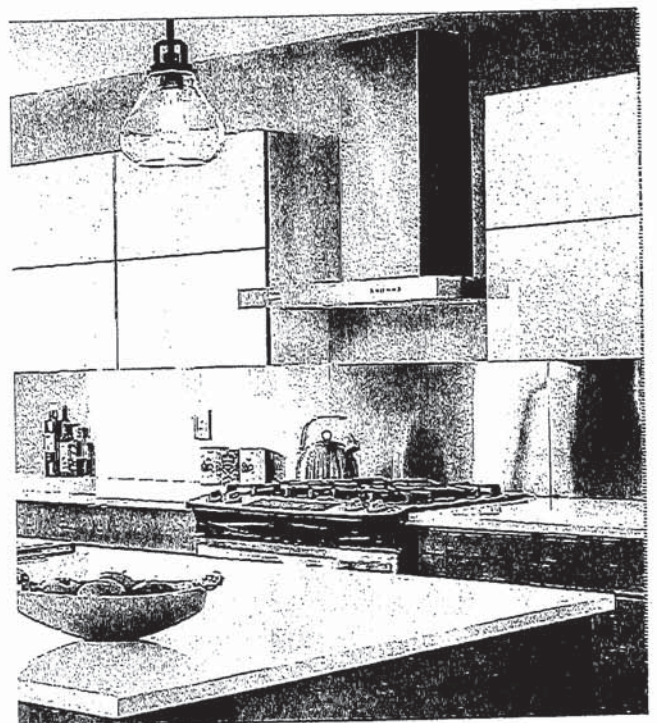

Model	Colour	Ducting	Filters	Size	CFM
SCB51430	Stainless Steel	6"	Baffle	30"	550
SCB51436	Stainless Steel	6"	Baffle	36"	550

Cyclone Range Hoods Inc.

1361 Huntingwood Drive, Unit 16, Toronto, ON, M1S 3J1, Canada.

Toll Free: 1-888-293-5662 Tel: (416) 293-0933 Fax: (416) 293-4793 Website: [www.CycloneRangeHoods.com](http://www.CycloneRangeHoods.com)

*Handwritten signature/initials*



## SC(B)514 | ALITO Collection

**Cyclone**®  
Breathe Better

### Features

- Wall mount range hood
- 6" round duct adapter
- Non-stick aluminum fan blades
- 3 speed push button control
- 2 LED lights (2 x 1.4W, 4000K)
- Quick release aluminum mesh filters
- Standard chimney fits up to 9 ft. ceiling
- Up to 9 minutes time-delay OFF feature
- Plug-in connection

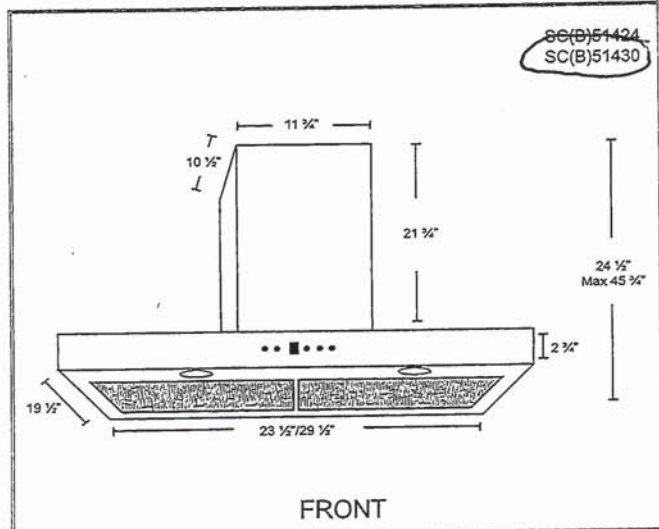
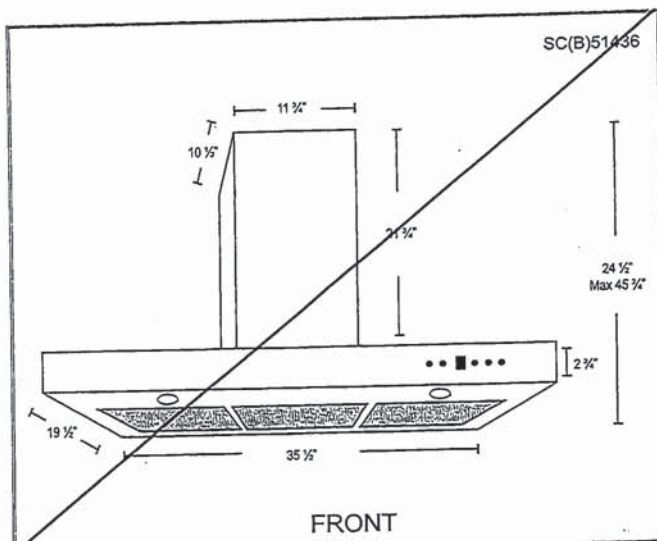

### Options

- Filters:
  - SCB514 - Quick Release Stainless Steel Baffle Filters
- Chimney Flues:
  - B2.CH16 - short (7'-8' ceilings)
  - B2.CH22 - standard (8'-9' ceilings)
  - B2.CH32 - extended (9'-11' ceilings)
- Widths: 30" 36"

### Specifications

- |  |  |  |
|--|--|--|
| <ul style="list-style-type: none"> <li>• Air Flow Volume: 550 CFM</li> <li>• Electrical Connection: 120 V/60 Hz</li> <li>• Power Consumption: 300 Watts</li> </ul> | <ul style="list-style-type: none"> <li>• Current: 2.5 Amps</li> <li>• Fan Speed: 1599 RPM</li> <li>• Fan Type: Centrifugal Blower</li> </ul> | <ul style="list-style-type: none"> <li>• Finishes: Stainless Steel</li> <li>• Ducting: 6" Round</li> <li>• Noise Level: Min. 2 Sones<br/>Max. 6 Sones</li> </ul> |
|--|--|--|



Toronto • Vancouver • Boston  
[www.CycloneRangeHoods.com](http://www.CycloneRangeHoods.com)

EP h

**Whirlpool®** 20 cu. ft. French Door Refrigerator  
WRF540CWH

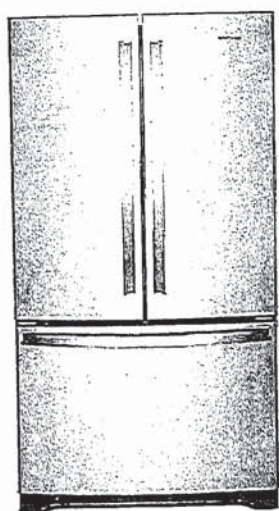

Fingerprint-Resistant Stainless  
WRF540CWHZ

Also available in:

- ☐ White WRF540CWHW
- ☐ Black WRF540CWHB
- ☒ Fingerprint-Resistant Black Stainless WRF540CWHV

Key Features & Benefits

- Fingerprint Resistant**  
Resists fingerprints and smudges with an easy-to-clean finish.
- Counter Depth Design**  
Add additional kitchen space with styling that fits virtually flush with the countertop.
- Humidity-Controlled Crispers**  
Store fruits and veggies in their ideal environment.

Capacity

Total Capacity	20 cu. ft.
Refrigerator Capacity	14 cu. ft.
Freezer Capacity	6 cu. ft.

General Features & Properties

- Interior Water Dispenser with EveryDrop® Water Filtration
- Full-Width, Temperature-Controlled Drawer
- Frameless Glass Shelves
- Gallon Door Bins
- Accu-Chill™ Temperature Management System
- Adaptive Defrost
- FreshFlow™ Produce Preserver
- LED Interior Lighting
- Designed, Engineered and Assembled in the U.S.A.

Electrical Details

Amps	20
Volts	115

Certifications

ENERGY STAR® Certified	Yes
------------------------	-----

Technical Details

Refrigerator Type	French Door
Number of Doors	3
Number of Interior Refrigerator Shelves	5
Number of Refrigerator Door Bins	2 Fixed, 4 Adjustable
Number of Interior Freezer Shelves	1 Wire, 1 Plastic
Lighting Type	LED
Ice Maker	Factory Installed
Ice Maker Location	Freezer
Dispenser Type	Interior Water

Dimensions

Product Dimensions (H x W x D)	70-1/8" x 35-5/8" x 29 3/8"
Depth with Door Open 90°	43"
Cutout Dimensions	Allow extra 1/2" on sides and top Allow extra 1" on rear

Reference Material

- [Dimension Guide](#)
- [Use & Care Guide](#)
- [Energy Guide](#)
- [Warranty](#)

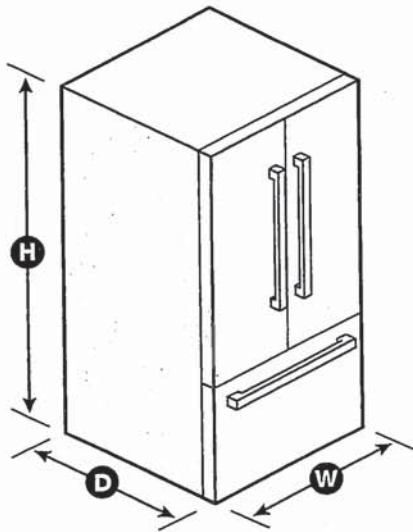

NOTE: Dimensions are for planning purposes only. For complete details, see Installation Instructions packed with product. Specifications subject to change without notice.  
©/™ © 2020. All rights reserved. Printed in the U.S.A. D200052XXC. WRF540CWHSPEC SHEETV01.

EP 6



Whirlpool®

French Door Bottom Mount Refrigerator  
WRF532SMH, WRF540CWH, WRF535SMH

PRODUCT DIMENSIONS

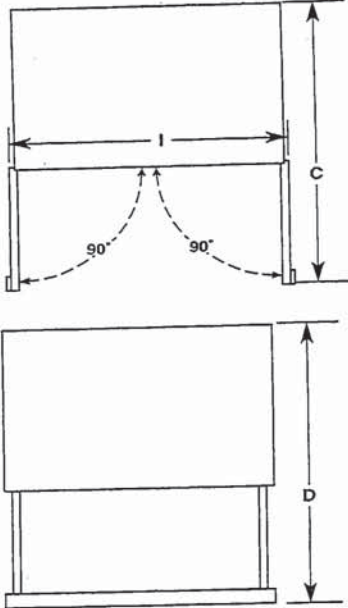
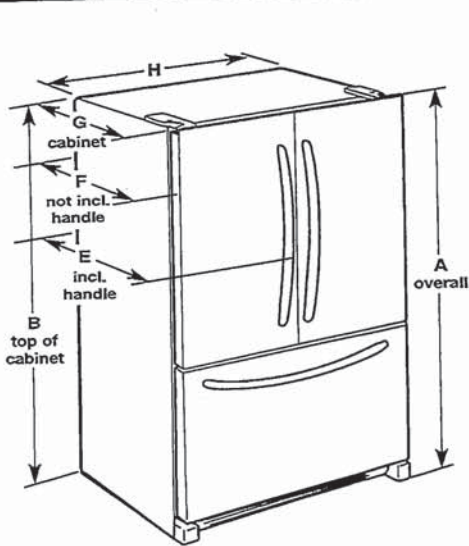

Model Number	WRF532SMH	WRF535SMH	WRF540CWH
Model Size	22.1 cu. ft.	25.2 cu. ft.	20.0 cu. ft.
Height - Overall "A"	70 <sup>1</sup> / <sub>8</sub> " (178.1 cm)	70 <sup>1</sup> / <sub>8</sub> " (178.1 cm)	70 <sup>1</sup> / <sub>8</sub> " (178.1 cm)
Height - Top of Cabinet "B"	68 <sup>7</sup> / <sub>8</sub> " (174.9 cm)	68 <sup>7</sup> / <sub>8</sub> " (174.9 cm)	68 <sup>7</sup> / <sub>8</sub> " (174.9 cm)
Depth - Doors Open 90° "C"	47 <sup>1</sup> / <sub>4</sub> " (119.7 cm)	48 <sup>1</sup> / <sub>4</sub> " (122.2 cm)	43" (109.2 cm)
Depth - Drawer Open "D"	52 <sup>1</sup> / <sub>4</sub> " (132.4 cm)	52 <sup>1</sup> / <sub>4</sub> " (132.4 cm)	45 <sup>1</sup> / <sub>4</sub> " (115.3 cm)
Depth - With Handles "E"	34 <sup>1</sup> / <sub>2</sub> " (87.4 cm)	35 <sup>1</sup> / <sub>2</sub> " (89.9 cm)	30 <sup>1</sup> / <sub>2</sub> " (77.5 cm)
Depth - Without Handles "F"	32" (81.3 cm)	33" (83.8 cm)	26 <sup>7</sup> / <sub>8</sub> " (68.3 cm)
Depth - Cabinet Only "G"	28 <sup>1</sup> / <sub>8</sub> " (71.3 cm)	29 <sup>1</sup> / <sub>8</sub> " (73.9 cm)	24 <sup>1</sup> / <sub>8</sub> " (61.2 cm)
Width - Cabinet "H"	32 <sup>5</sup> / <sub>8</sub> " (82.9 cm)	35 <sup>5</sup> / <sub>8</sub> " (90.5 cm)	35 <sup>5</sup> / <sub>8</sub> " (90.5 cm)
Width - Door Open 90° "I"	40 <sup>3</sup> / <sub>8</sub> " (102.6 cm)	43 <sup>3</sup> / <sub>8</sub> " (110.2 cm)	43 <sup>3</sup> / <sub>8</sub> " (110.2 cm)

**⚠ WARNING**

**Electrical Shock Hazard**  
Plug into a grounded 3 prong outlet.  
Do not remove ground prong.  
Do not use an adapter.  
Do not use an extension cord.  
Failure to follow these instructions can result in death, fire, or electrical shock.

**Electrical:** A 115 V, 60 Hz, AC only 15 A or 20 A fused, grounded electrical supply is required. It is recommended that a separate circuit serving only your refrigerator be provided. Use an outlet that cannot be turned off by a switch. Do not use an extension cord.

**NOTE:** Before performing any type of installation, cleaning, or removing a light bulb, turn the control (Thermostat, Refrigerator or Freezer Control depending on the model) to OFF and then disconnect the refrigerator from the electrical source. When you are finished, reconnect the refrigerator to the electrical source and reset the control (Thermostat, Refrigerator or Freezer Control depending on the model) to the desired setting. See "Using the Controls."

**Water:** A cold water supply with water pressure between 35 psi and 120 psi (241 kPa and 827 kPa) is required to operate the water dispenser and ice maker. If you have questions about your water pressure, call a licensed, qualified plumber.

**IMPORTANT:** The pressure of the water coming out of a reverse osmosis system going to the water inlet valve of the refrigerator needs to be between 35 psi and 120 psi (241 kPa and 827 kPa).

**Reverse Osmosis Water Supply:**  
If a reverse osmosis water filtration system is connected to your cold water supply, the water pressure to the reverse osmosis system needs to be a minimum of 40 psi to 60 psi (276 kPa to 414 kPa).

EP L





## French Door Bottom Mount Refrigerator

### LOCATION REQUIREMENTS

**⚠ WARNING**

**Explosion Hazard**  
Keep flammable materials and vapors, such as gasoline, away from refrigerator.  
Failure to do so can result in death, explosion, or fire.

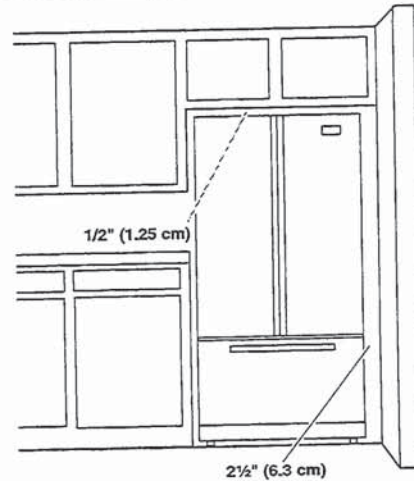

**IMPORTANT:** This refrigerator is designed only for indoor, household use only.

To ensure proper ventilation for your refrigerator, allow for a 1/2" (1.25 cm) space on each side and at the top. Allow for 1" (2.54 cm) of space behind the refrigerator. If your refrigerator has an ice maker, make sure you leave some extra space at the back for the water line connections.

If you are installing your refrigerator next to a fixed wall, leave 2 1/2" (6.3 cm) minimum on the hinge side (some models require more) to allow for the door to swing open.

**NOTE:** This refrigerator is intended for use in a location where the temperature ranges from a minimum of 55°F (13°C) to a maximum of 110°F (43°C). The preferred room temperature range for optimum performance, which reduces electricity usage and provides superior cooling, is between 60°F (15°C) and 90°F (32°C). It is recommended that you do not install the refrigerator near a heat source, such as an oven or radiator.

tp h



5.8 cu. ft. Slide-In Gas Range  
WEG745H0F



Stainless Steel  
WEG745H0FS

Capacity	
Oven	5.8 cu. ft.
General Features & Properties	
SpeedHeat™ Burner	
Center Oval Burner	
Temperature Sensor	
Rapid Preheat	
5.8 cu. ft. Capacity	
Large Oven Window	
Dishwasher-Safe Knobs	
#1 Selling Appliance Brand in the U.S.A.*	
Electrical Details	
Amps	15
Volts	120
Certifications	
ADA Compliant	Yes
Star-K Certified/Kosher	Yes

Technical Details	
Fuel Type	Gas
Range Type	Slide-In Single Oven
Oven Cooking System	True Convection
Number of Oven Racks	3
Cleaning Type	AquaLift® Self-Clean
Number of Burners	5
Burner Type	Sealed Burners
Burner Power	(1) 5000 BTU (1) 8000 BTU (1) 9200 BTU (1) 15,000 BTU (1) 17,000 BTU
Dimensions	
Product Dimensions (H x W x D)	36" x 29-7/8" x 28-7/8"
Depth with Door Open 90°	48-3/4"
Cutout Width	30"
Reference Material	

- [Dimension Guide](#)
- [Install Guide](#)
- [Use & Care Guide](#)
- [Warranty](#)

Key Features & Benefits

- Frozen Bake™ Technology**  
Cook frozen favorites faster with preprogrammed settings that automatically adjust cooking times.
- EZ-2-Lift™ Hinged Cast-Iron Grates**  
Wipe up the cooktop without removing the grates thanks to a hinged design that makes cleaning simple.
- True Convection Cooking**  
Cooks foods fast by using a third element plus a fan to distribute hot air evenly over, under and around food.

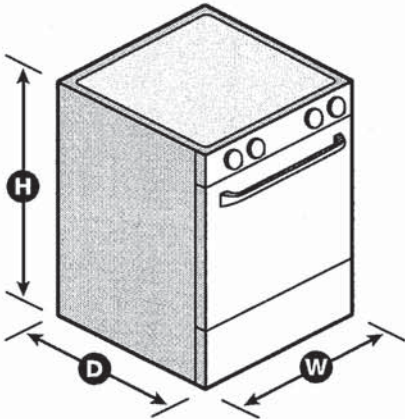

\*Based on 12-month average of unit sales. Refrigeration, Cooking, Dishwashers and Laundry appliances. TraQline 2018.  
NOTE: Dimensions are for planning purposes only. For complete details, see Installation Instructions packed with product. Specifications subject to change without notice.  
©/™ © 2020. All rights reserved. Printed in the U.S.A. D200052XXB. WEG745H0FSPECSHEETV01.

h  
by



**Whirlpool® 30" (76.2 cm) Slide-in Gas Range**

**PRODUCT MODEL NUMBERS**

WEG730H0D      WEG760H0D      WEG745H0F

**GAS SUPPLY REQUIREMENTS**

**Gas supply line:**

- Provide a gas supply line of 3/4" (1.9 cm) rigid pipe to the range location. A smaller size pipe on longer runs may result in insufficient gas supply. With LP gas, piping or tubing size can be 1/2" (1.3 cm) minimum. Usually, LP gas suppliers determine the size and materials used in the system.  
**NOTE:** Pipe-joint compounds that resist the action of LP gas must be used. Do not use TEFLON®† tape.

**Flexible metal appliance connector:**

- If local codes permit, a new CSA design-certified, 4 to 5 ft (122 to 152.4 cm) long, 1/2" (1.3 cm) or 3/4" (1.9 cm) I.D., flexible metal appliance connector may be used for connecting range to the gas supply line.



- A 1/2" (1.3 cm) male pipe thread is needed for connection to the female pipe threads of the inlet to the appliance pressure regulator.
- Do not kink or damage the flexible metal tubing when moving the range.
- Must include a shutoff valve:  
The supply line must be equipped with a manual shutoff valve. This valve should be located in the same room but external to the range opening, such as an adjacent cabinet. It should be in a location that allows ease of opening and closing. Do not block access to shutoff valve. The valve is for turning on or shutting off gas to the range.

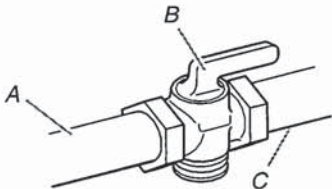

A. Gas supply line  
B. Shutoff valve "open" position  
C. To range

**Gas Pressure Regulator**

The gas pressure regulator supplied with this range must be used. The inlet pressure to the regulator should be as follows for proper operation:

Natural gas:  
Minimum pressure: 5" WCP  
Maximum pressure: 14" WCP  
LP gas:  
Minimum pressure: 11" WCP  
Maximum pressure: 14" WCP

Contact local gas supplier if you are not sure about the inlet pressure.

**PRODUCT DIMENSIONS**

This manual covers several models. Your model may appear different from the models depicted. Dimensions given are maximum dimensions across all models.

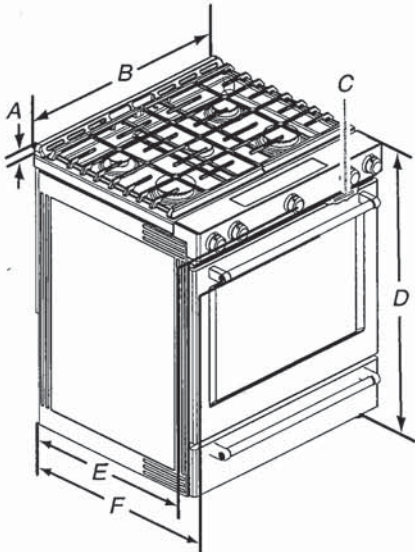

- A. 1 1/8" (3.0 cm) height from cooktop to top of vent
- B. 29 1/8" (75.9 cm)
- C. Model/serial number plate (located behind the oven door on the top right-hand side of the oven frame)
- D. 36" (91.4 cm) height to top of cooktop edge with leveling legs screwed all the way in\*
- E. 28 5/8" (71.9 cm) max. depth from front of console to back of range.
- F. 28 7/8" (73.3 cm) max. depth from handle to back of range.

**IMPORTANT:** Range must be level after installation. Follow the instructions in the "Level Range" section. Using the cooktop as a reference for leveling the range is not recommended.  
\* Range can be raised approximately 1" (2.5 cm) by adjusting the leveling legs.

**Type of Gas**

**Natural gas:**

- This range is factory set for use with Natural gas. See "Gas Conversions" section. The model/serial rating plate located behind the control panel has information on the types of gas that can be used. If the types of gas listed do not include the type of gas available, check with the local gas supplier.

**LP gas conversion:**

Conversion must be done by a qualified service technician. No attempt shall be made to convert the appliance from the gas specified on the model/serial rating plate for use with a different gas without consulting the serving gas supplier. See "Gas Conversions" section.

†TEFLON is a registered trademark of Chemours.



SHARP

SMD2477ASC  
24-INCH MICROWAVE DRAWER® OVEN

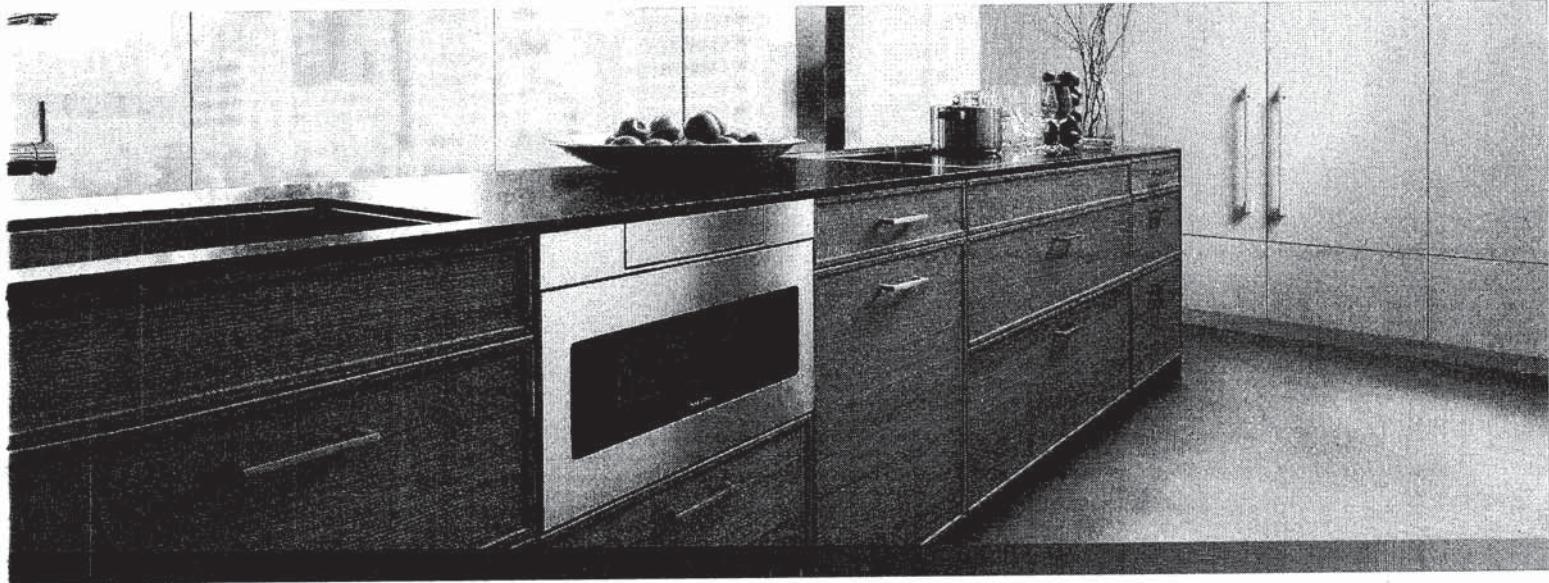

TAKE YOUR MICROWAVE TO A BETTER PLACE

It's your kitchen, your design and your lifestyle. Sharp's Microwave Drawer Oven allows you to focus on the design elements you prefer by removing the microwave from sightlines and enabling more design versatility. The Microwave Drawer offers flexible placement options below an island, peninsula, or standard cabinetry, and can also be installed adjacent to your wall oven. The Microwave Drawer allows you to showcase your design savvy and create a kitchen that flows with your lifestyle.

Sharp introduces the next generation of this successful appliance—model SMD2477ASC - a 24" microwave drawer with a simpler and a sleeker design to match more built-in appliances.

Design Flexibility

Sharp's Microwave Drawer product expands the option for microwave placement in almost any kitchen plan— it's a perfect choice for open-plan kitchens, islands, peninsulas, and a great addition to wet bars, family rooms and home theatres.

Location and Counter Space Saving

You may place the drawer under a counter, cooktop or wall oven or above a warming drawer without a built-in kit, additional trim or venting. Sharp microwave drawer provides the best solution for a cleaner, uncluttered counter space.

SHARP's Exclusive AutoTouch™ System

Sharp's exclusive AutoTouch™ system allows you to open and close the drawer automatically at one-finger operation by pressing a button on the control panel.

New Hidden Control Panel

The new SMD2477ASC model features a hidden control panel which gives a more integrated look and feel within the kitchen. The new tall control panel, angled at 45° degrees, is easy to see, easy to access and easy to use.

Specifications

TECHNICAL SPECIFICATIONS

Size	24" wide
Microwave Capacity	1.2 cu.ft
Microwave Power	950 watts
Control Panel	Digital LCD Display
Control Type	Hidden Control Panel
Drawer Opening	AutoTouch™ System
Power Level	11
Sensor Cook, Reheat, Popcorn Settings	13
Reheat Auto Settings	2
Defrost Auto Settings	6
Keep Warm Setting	Yes, up to 30 min.
Melt / Soften / Settings	Yes
Beverage Setting	Yes
Programmable Stages	Yes, 4
Digital Clock	Yes
Kitchen Timer	Yes
Child Lock	Yes
+30 sec	Yes
Interior Oven Light	Yes

TECHNICAL SPECIFICATIONS CONTINUED

Demonstration Mode	Yes
Built-in Ready	Yes
Available Colour	Stainless Steel
Accessory	SKMD24FOAS
DIMENSIONS/WEIGHT(inches/lbs.)	
Cut-out Dimension	22 1/8" x 15 9/16"
Product Dimension	23 7/8" x 23 1/64" x 15 7/8"
Box Dimension	29.8" w x 27.9" x 21.9"
Net Weight	74 lb.
Gross Weight	85.8 lb.
POWER/SAFETY	
Power / Ratings	120V, 60Hz
Ratings	1.67Kw, 14.5Amps
Safety Compliance	FCC, DHHS, cUL
WARRANTY/UPC	
Warranty	1 year parts & labour with in-home service; 4 additional years for magnetron tube only
UPC	074000619944

h ep

**SHARP**

SMD2477ASC

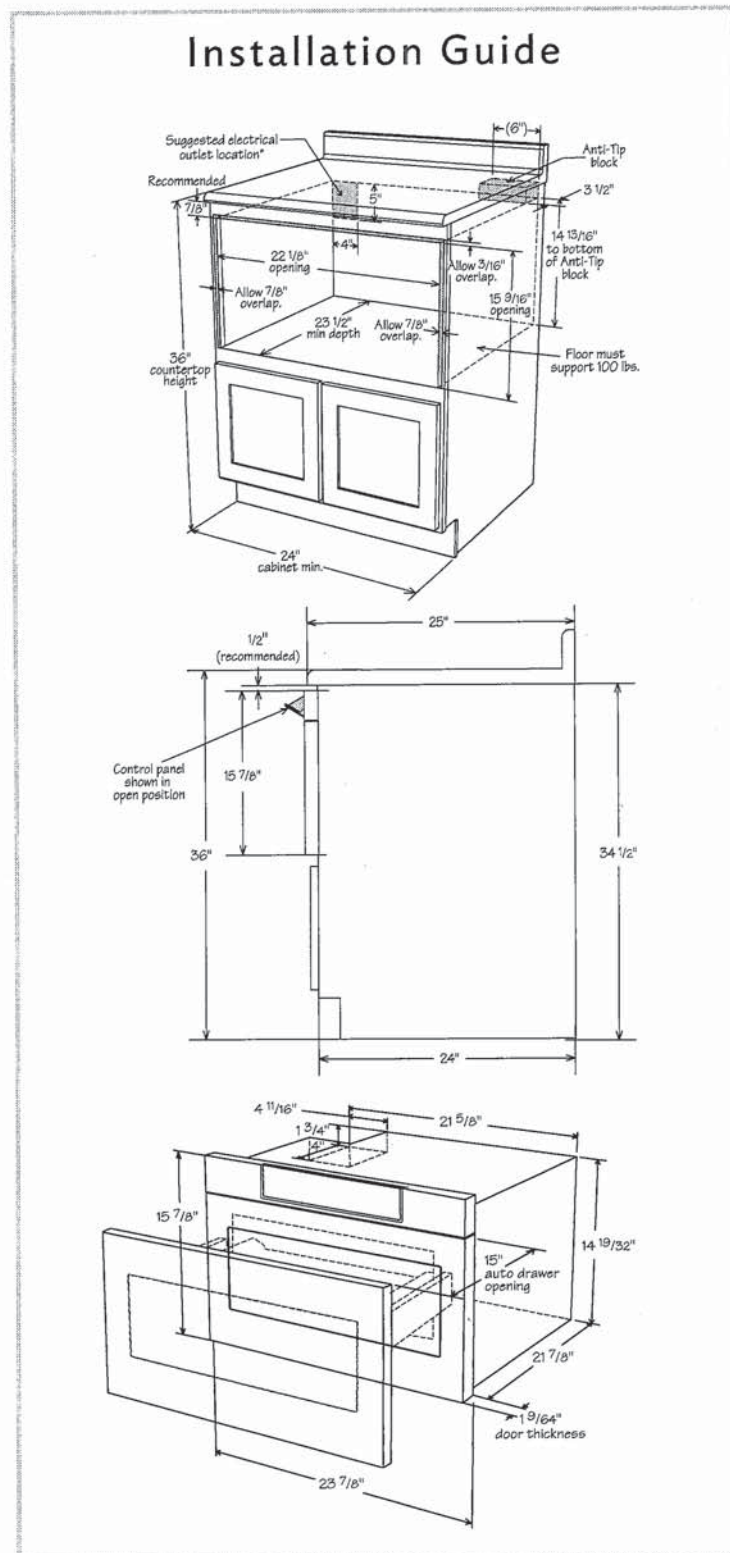

© 2016 Sharp Electronics Corporation. All rights reserved.  
Product specification and design are subject to change without notice.

SHARP ELECTRONICS OF CANADA LTD.  
335 Britannia Road East, MISSISSAUGA, ONTARIO, L4Z 1W9  
www.sharp.ca

lep-





53 dBA\* Front Control Dishwasher  
WDF540PAD



Monochromatic Stainless Steel  
WDF540PADM

Also available in:

- White WDF540PADW
- Black WDF540PADB

Capacity

Total Place Settings 15

General Features & Properties

- Soil Sensor
- In-Door Silverware Basket
- Sani Rinse Option
- Normal Cycle
- Heavy Cycle
- High Temperature Wash Option
- Heated Dry Option
- ENERGY STAR® Certified
- Industry's Best Selling Dishwasher Brand†

Electrical Details

Amps 15  
Volts 120  
Hz 60

Certifications

ENERGY STAR® Certified Yes

Technical Details

Dishwasher Type Built-in  
Control Location Front  
Control Type Electronic  
Number of Wash Cycles 5  
Number of Options 5  
dBA\* 53  
Number of Racks 2  
Tub Material Plastic  
Wash System Filter  
Wash System Type Removable Filter  
Number of Wash Arms 3

Dimensions

Product Dimensions (H x W x D) 34-1/2" x 23-7/8" x 24-1/2"  
Depth with Door Open 90° 49-1/2"

Reference Material

- [Dimension Guide](#)
- [Install Guide](#)
- [Use & Care Guide](#)
- [Energy Guide](#)
- [Warranty](#)

Key Features & Benefits

- Sensor Cycle**  
Automatically get the right wash and dry settings for each load with two sensors that measure temperature, soil level and load size during prewash and the wash cycle.
- 1-Hour Wash Cycle**  
Clean the dishes you need fast with a cycle that thoroughly takes care of plates, pans and glasses in just an hour.\*\*
- Cycle Memory**  
Quickly start your dishwasher with one button. It automatically remembers the last cycle you picked so it's stored and ready to go.

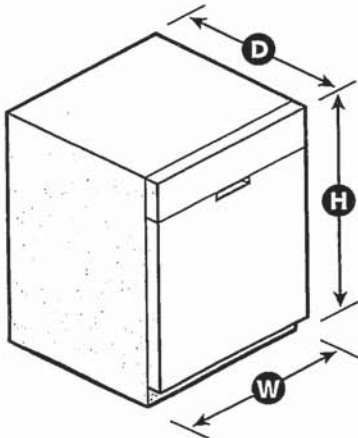

\*Per IEC standards. \*\*Compared to Normal cycle with lightly soiled loads. †Based on 12-month average of unit sales. TraQline 2018. NOTE: Dimensions are for planning purposes only. For complete details, see Installation Instructions packed with product. Specifications subject to change without notice.  
©/™ © 2020. All rights reserved. Printed in the U.S.A. D200052XXA. WDF540PADSPECSHEETV01.

EP h



# Whirlpool® Undercounter Dishwasher

## PRODUCT MODEL NUMBERS

WDF110PAB	WDF310PLA	WDF530PSY
WDF111PAB	WDF320PAD	WDF540PAD
WDF120PAF	WDF510PAY	WDF730PAY
WDF121PAF	WDF520PAD	WDT710PAY
WDF310PAA	WDF530PAY	WDT720PAD
WDF310PCA	WDF530PLY	WDT770PAY

**Electrical Requirements:** 120-volt, 60-Hz, AC only, 15- or 20-amp. fused electrical supply. Copper wire only. A time delay fuse or circuit breaker and separate circuit is recommended.

**If direct wiring dishwasher:** Use flexible, armored, or nonmetallic, sheathed copper wire with grounding wire that meets the wiring requirements for your home and local codes and ordinances. Use a UL listed or CSA approved conduit connector.

**If connecting dishwasher with a power supply cord:** Use Power Supply Cord Kit (Part No. 4317824) marked for use with dishwashers. Follow the kit instructions for installing the power supply cord. Power supply cord must plug into a grounded 3 prong, outlet, located in the cabinet next to the dishwasher opening. Outlet must meet all local codes and ordinances.

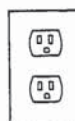

**Water Supply Requirements:** A hot water line with 20 to 120 psi (138 to 862 kPa) water pressure. Water temperature must be 120°F (49°C) water at dishwasher. Use 3/8" O.D. copper tubing with compression fitting or flexible braided water supply line (1/2" minimum plastic tubing is not recommended). Use a 90° elbow with 1/4" N.P.T. external pipe threads on one end. Do not solder within 6" (15.2 cm) from water inlet valve.

**Drain Requirements:** A new drain hose is supplied with your dishwasher. If this is not long enough, use a new drain hose with a maximum length of 12' (3.7 m) (Part No. 3385556) that meets all current AHAM/IAPMO test standards, is resistant to heat and detergent, and fits the 1" (2.5 cm) drain connector of the dishwasher.

Make sure to connect the drain hose to waste tee or disposer inlet above drain trap in house plumbing and 20" (50.8 cm) minimum above the floor. It is recommended



that the drain hose either be looped up and securely fastened to the underside of the counter or be connected to an air gap.

Make sure to use an air gap if the drain hose is connected to house plumbing lower than 20" (50.8 cm) above subfloor or floor.

Use 1/2" (1.3 cm) minimum I.D. drain line fittings.

If required, the air gap should be installed in accordance with the air gap installation instructions. When connecting the air gap, a rubber hose (not provided) will be needed to connect to the waste tee or disposer inlet.

## PRODUCT DIMENSIONS

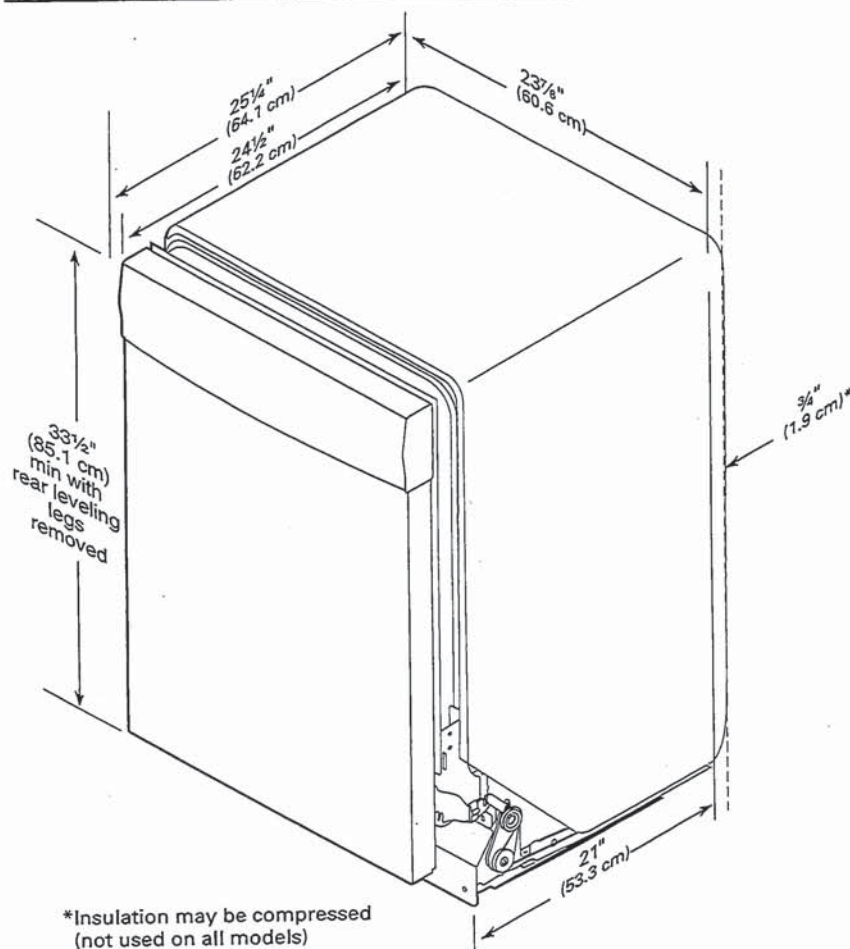

\*Insulation may be compressed (not used on all models)

CABINET CUTOUT DIMENSIONS

NOTE: Shaded areas of cabinet walls show where utility connections may be installed.

\*Measure from the lowest point on the underside of the countertop. May be reduced to 33½" (85.1 cm) by removing the rear leveling legs from dishwasher.

\*\*Minimum, measured from narrowest point of opening.

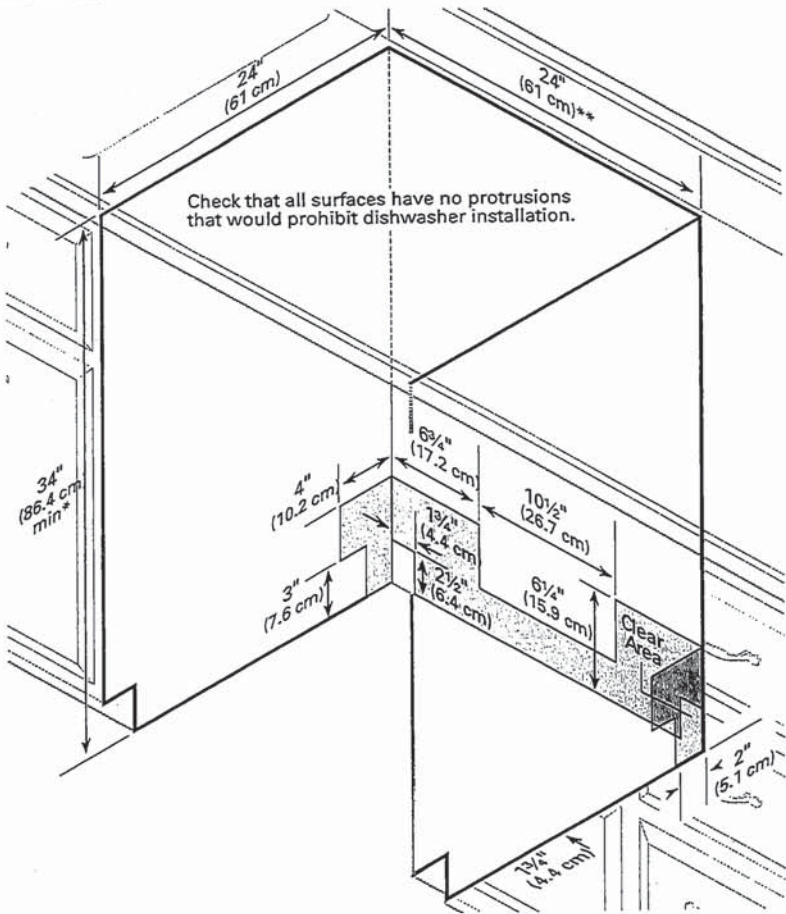

tp w



DETAILED PLANNING DIMENSION

2 of 15

WHIRLPOOL® FRONT LOAD WASHER WITH INTUITIVE CONTROLS - 4.3 cu ft

ELECTRICAL REQUIREMENTS

**WARNING:** To reduce the risk of fire, electric shock, or injury to persons, read the IMPORTANT SAFETY INSTRUCTIONS and INSTALLATION INSTRUCTIONS, located in your appliance's Owner's Manual, before installing and operating this appliance.

Electrical Requirements	
WFW560CHW	4.3 cu ft DOE (US)/5.0 cu ft IEC (CAN)
Minimum Circuit Amperage Rating	15 A
Maximum Ampere Draw	10.36 A
Operating Voltage	120 V AC only
Operating Frequency	60 Hz

PRODUCT DIMENSIONS

WFW560CHW		4.3 cu ft DOE (US)/5.0 cu ft IEC (CAN)		
Unit of Measurement	in (minimum)	mm (minimum)	in (maximum)	mm (maximum)
Height (with feet) (A)	38 1/2	981	40	1016
Product Width (B)	27	686	-	-

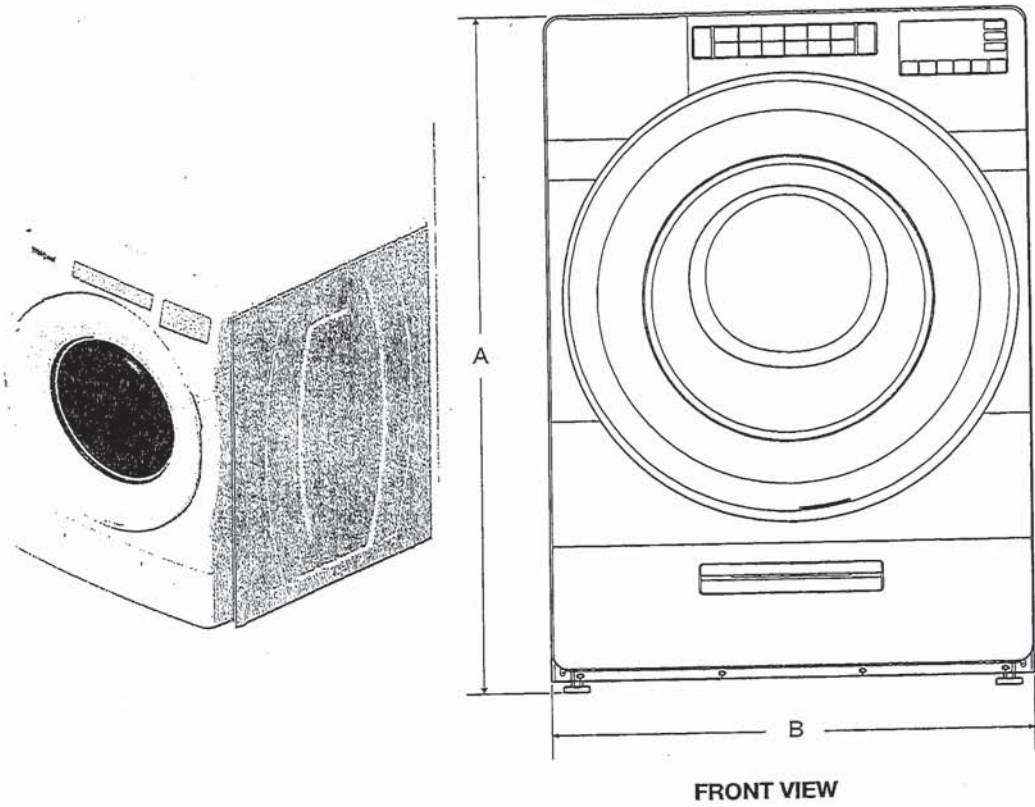

FRONT VIEW

**IMPORTANT:** Dimensional specifications are provided for planning purposes only.



h



DETAILED PLANNING DIMENSION

3 of 15

WHIRLPOOL® FRONT LOAD WASHER WITH INTUITIVE CONTROLS - 4.3 cu ft

PRODUCT DIMENSIONS

WFW560CHW		4.3 cu ft DOE (US)/5.0 cu ft IEC (CAN)		
Unit of Measurement	in (minimum)	mm (minimum)	in (maximum)	mm (maximum)
Door Width (C)	25 <sup>11</sup> / <sub>16</sub>	652	-	-
Product Depth (D)	31 <sup>9</sup> / <sub>16</sub>	802	-	-
Product Depth with Door Open (E)	54 <sup>7</sup> / <sub>8</sub>	1393	-	-
Door Height (F)	25 <sup>11</sup> / <sub>16</sub>	652	-	-
Height to Bottom of Door (G)	9 <sup>1</sup> / <sub>2</sub>	241	-	-

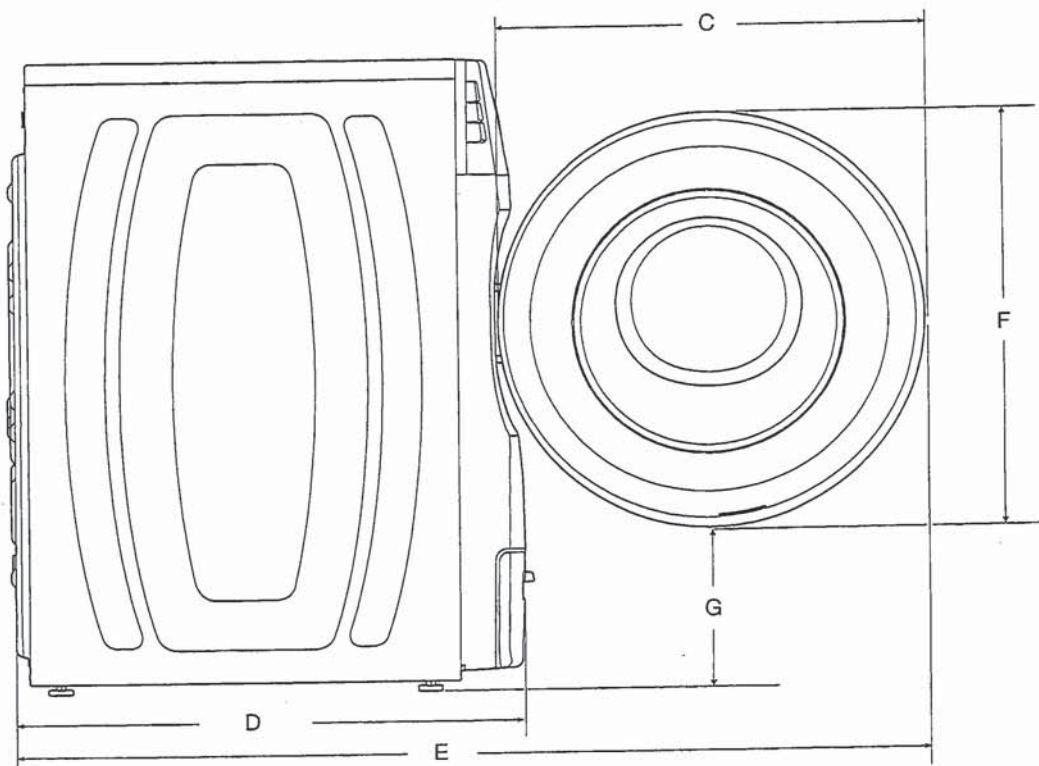

SIDE VIEW

IMPORTANT: Dimensional specifications are provided for planning purposes only.



tp h

DETAILED PLANNING DIMENSION

4 of 15

WHIRLPOOL® FRONT LOAD WASHER WITH INTUITIVE CONTROLS - 4.3 cu ft

PRODUCT DIMENSIONS

WFW560CHW	4.3 cu ft DOE (US) / 5.0 cu ft IEC (CAN)			
Unit of Measurement	in (minimum)	mm (minimum)	in (maximum)	mm (maximum)
Position of Power Cord (H)	35 <sup>5</sup> / <sub>16</sub>	897	-	-
Power Cord Length	72	1830	-	-
Position of Water Inlet Valves (I)	35 <sup>5</sup> / <sub>16</sub>	897	-	-
Position of Drain Hose (J)	8	205	-	-
Drain Hose Length	52	1321	-	-
Diameter of Drain Hose	1	26	-	-

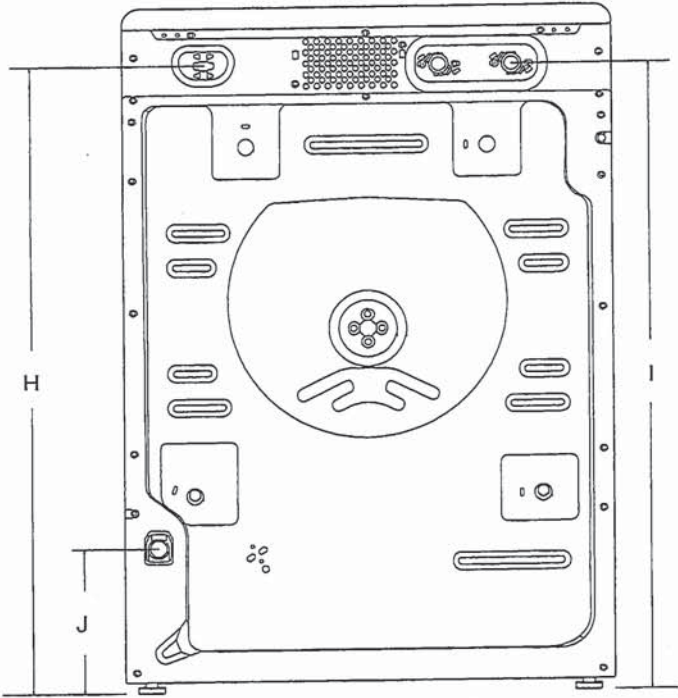

BACK VIEW

IMPORTANT: Dimensional specifications are provided for planning purposes only.



EP. 6



## DETAILED PLANNING DIMENSION

5 of 15

### WHIRLPOOL® FRONT LOAD WASHER WITH INTUITIVE CONTROLS - 4.3 cu ft

All Dimensions show recommended spacing allowed, except for closet door ventilation openings which are minimum required. This washer has been tested for installation with spacing of 0" (0 mm) clearance on the sides. Consider allowing more space for ease of installation and servicing, and spacing for companion appliances and clearances for walls, doors, and floor moldings. Add spacing of 1" (25 mm) on all sides of washer to reduce noise transfer. If a closet door or louvered door is installed, top and bottom air openings in door are required.

\*For additional details (or information) specific to your model, refer to your Quick Start Guide.

#### CUSTOM UNDER COUNTER INSTALLATION

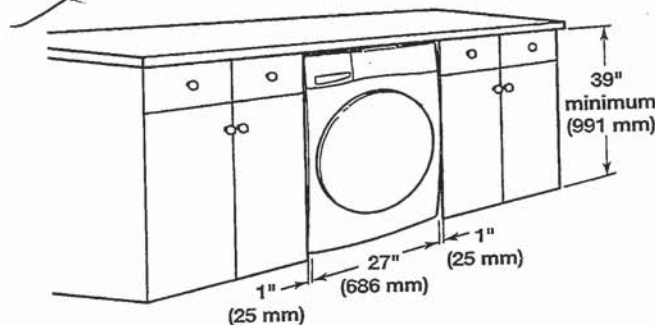

#### RECESSED AREA OR CLOSET INSTALLATION

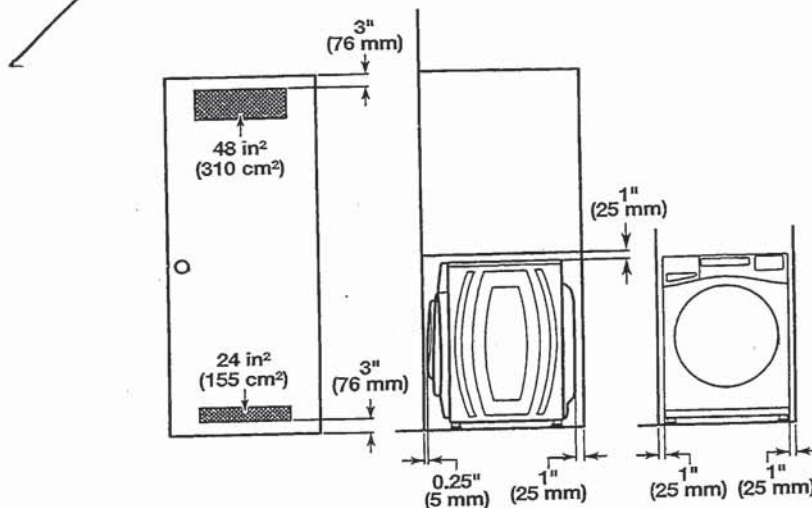

**NOTE:** All 27" wide washers should have 19" clearance, while all 29" wide washers should have 22" clearance.

**IMPORTANT:** Dimensional specifications are provided for planning purposes only.

Whirlpool®

EP. 6

WHIRLPOOL DRYER Model #: YWED5620HW

Whirlpool Brand Canada English | Washer and Dryers | Dryers | Electric Dryers | YWED5620HW

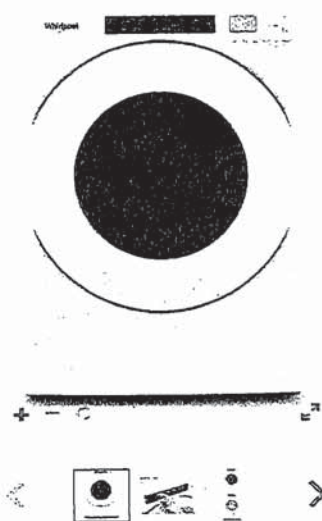

Define  
Your Style

7.4 cu. ft. Front Load Electric  
Dryer with Intuitive Touch  
Controls

Whirlpool 7.4 cu. ft. Front Load Electric Dryer with Intuitive Touch Controls  
Model #: YWED5620HW

Dimensions

Depth	78.74 cm, 31.0 in
Depth With Door Open 90 Degree	138.43 cm, 54-1/2 in
Height	98.42 cm, 38-3/4 in
Width	68.58 cm, 27.0 in
Configuration and Overview	
Fuel Type	Electric
Cycles and Options	
Cycle Time Remaining	Yes
Lint Filter Indicator	No
Number of Dryer Cycles	36
Number of Dryness Levels	3
Ventilation System	
Long Vent	No
Maximum Vent Length	64
Venting Direction	Left, Right, Bottom, Rear
Electrical	
Hz	60
Power Cord Included	Yes

48 h