

Sales Selection Sheet  
Checklist

1 of 43

LOT 696-4 Model: 20-1841 A ARLINGTON

PURCHASERS: ROSHAN WIGNARAJAH/SUMI WIGNARAJAH

VENDOR: Heathwood Homes (Whitby) Limited

UPGRADE TO CLASSIC COLLECTION KITCHEN (CROWN MOULDING / DEEP FRIDGE UPPERS ETC.  
MODIFIED BULKHEAD)

- ☐ WOB  
☐ DECK  
☐ FINISHED BASEMENT  
☐ COLD CELLAR

UPGRADED / MODIFIED ELEVATION

- ☐ CORNER UPGRADE  
☐ REAR UPGRADE  
☐ SIDE UPGRADE

CEILING UPGRADE - SMOOTH

- ☒ MAIN FLOOR  
☐ SECOND FLOOR  
☐ BASEMENT  
☐ LOWER LEVEL

ADDITIONAL ROUGH-INS

- ☒ 200 AMP SERVICE (STD 200AMP TOWNS)  
☐ WET BAR ROUGH-IN  
☐ HUMIDIFIER  
☒ AIR CONDITIONING (SITE STD)

GAS ROUGH-IN

- ☒ STOVE  
☐ DRYER  
☐ BBQ  
☐ ADDITIONAL FIREPLACE

KITCHEN: HOODFAN VENTING SIZE

- ☒ 6 IN ROUND DUCT  
☐ 7 IN ROUND DUCT (STD FOR TOWNS)

FULL BASEMENT STAIRS:	Paint Grade
UPPER BASEMENT STAIRS:	N/A
LOWER LEVEL STAIRS:	All Oak
LOWER BASEMENT STAIRS:	N/A
MAIN STAIRS:	All Oak
MEDIA STAIRS (if applicable):	N/A
LOFT STAIRS (if applicable):	N/A

Oct 7/22  
Date  
Signature  
Purchaser:  
on file  
Date  
Purchaser:

Oct 7/22  
Date  
IRIT SALEM  
Decor Consultant:  
-10- 07 2022  
Date  
Heathwood Homes (Whitby) Limited

Customer Colours

ROSHAN WIGNARAJAH/SUMI WIGNARAJAH  
Project: Country Lane  
Unit: 696-4, Phase: 6  
Model: 20-1841 A ARLINGTON

Locked:  
Closed:

Kitchen

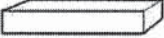
Cabinet Colour/Style	9111	Viking III-SIMCOE ORCHID 3DL ***STD***	
Island Cabinet Colour/Style	9158	Viking III-SIMCOE-NAVY BLUE-3DL ***STD***	
Cabinet Hardware	9155	12805 MB BLACK-HARDWARE ***2***	
Countertop	9069	MSI Quartz GROUP 1 ICED WHITE ***STD***	
Island Countertop	9069	MSI Quartz GROUP 1 ICED WHITE ***STD***	
Countertop Edge	4010	SINGLE POLISHED STRAIGHT EDGE 3/4 INCH ***STD***	
			
Sink	9488	Plumbing-KINDRED Kitchen Sink Collection - Reginox NS1930 U/9-Single Bowl Undermount Sink (or equivalent)-Stainless Steel	PG 20
Crumb Vac Color	9483	Vacuum-Crumb Vac (Dust Pan)-Black	
HoodFan	9393	SCB51930-CYCLONE 30 inch CANOPY CHIMNEY HOODFAN-STAINLESS STEEL *****	PG 28-29
Opt. Backsplash	1111	N/A *****	
Opt. Backsplash Grout	1111	N/A *****	
Opt. Backsplash Tile Pattern	1111	N/A *****	
Flooring	7498	Red Oak Pearl-Vintage Engineered-GRYPHON/IRONGATE-3/4 inch x 3 1/4 inch ***8***	
Floor Tile Grout	1111	N/A *****	
Floor Tile Pattern	1111	N/A *****	

- Purchasers have been advised: standard fridge opening is a minimum 37 3/8 x 73 3/8 inches. Ice Waterline Rough-In is included.
- Standard stove opening is 30 inches and standard dishwasher opening is 24 inches. Any gas stove will require backsplash or stainless steel backing to avoid fire hazards.
- Purchasers acknowledge: Heathwood Homes and its contractors will not be responsible for any kitchen cabinet changes due to appliances dimension changes after sign-off.

Comment

Foyer

Flooring	8913	UN.BL.BIA.1224-Biel-Bianco (White)-12 x 24 See Tile Direction on Sketch3Page ***2***	
Floor Tile Grout	7705	Grout-(01) Alabaster ***UPG***	
Floor Tile Pattern	3050	SIDE TO SIDE ***STD***	

SW  
RW  
S3



Customer Colours

ROSHAN WIGNARAJAH/SUMI WIGNARAJAH  
Project: Country Lane  
Unit: 696-4, Phase: 6  
Model: 20-1841 A ARLINGTON

Locked:  
Closed:

Comment

Powder Room

Flooring 8913 UN.BL.BIA.1224-Biel-Bianco (White)-12 x 24 See Tile Direction on Sketch 3 Page \*\*\*2\*\*\*

Floor Tile Grout 7705 Grout-(01) Alabaster \*\*\*UPG\*\*\*

Floor Tile Pattern 3040 FRONT TO BACK \*\*\*STD\*\*\*

Plumbing Fixture (Colour) 1737 Plumbing Fixtures-WHITE \*\*\*STD\*\*\*

Comment

Dining Room

Flooring 7498 Red Oak Pearl-Vintage Engineered-GRYPHON/IRONGATE-3/4 inch x 3 1/4 inch

Comment

Great Room

Flooring 7498 Red Oak Pearl-Vintage Engineered-GRYPHON/IRONGATE-3/4 inch x 3 1/4 inch

Comment

Great Room Fireplace

Type 8865 Dimplex-Electric Fireplace-PF3033HL \*\*\*STD\*\*\*

Mantle 9114 NF 15-Paint Grade Mantle- Cabinet (Per Plan)-WHITE \*\*\*STD\*\*\*

Opt. Surround 1111 N/A \*\*\*\*\*

PG 19

- Purchasers have been advised: heat from the FP can damage TV above a FP and items placed on mantle.

- Heathwood and its contractors will not be liable for any damage on items placed/@installed above a FP after closing.

Comment

Upper Hall

Flooring 7498 Red Oak Pearl-Vintage Engineered-GRYPHON/IRONGATE-3/4 inch x 3 1/4 inch

Comment

S.W.  
RW

Customer Colours

ROSHAN WIGNARAJAH/SUMI WIGNARAJAH  
Project: Country Lane  
Unit: 696-4, Phase: 6  
Model: 20-1841 A ARLINGTON

Locked:  
Closed:

Master Bedroom

Flooring	9252	DY 16787 -Dynasty Tex-MYSTIC BEIGE-40 oz Poly***STD***
Comment		

Bedroom 2

Flooring	9252	DY 16787 -Dynasty Tex-MYSTIC BEIGE-40 oz Poly***STD***
Comment		

Bedroom 3

Flooring	9252	DY 16787 -Dynasty Tex-MYSTIC BEIGE-40 oz Poly***STD***
Comment		

Master Ensuite

Cabinet Colour/Style	9157	Viking III-SIMCOE-MOONLIGHT-3DL ***STD***
Cabinet Hardware	2086	9677-HARDWARE ***STD***
Countertop	8822	4924-38-Countertop-WHITE CARRARA-Wilsonart ***STD***
Countertop Edge	1111	N/A *****

Floor Tile	8913	UN.BL.BIA.1224-Biel-Bianco (White)-12 x 24 See Tile Direction on Sketch Page ***2***
------------	------	---

55

Floor Tile Grout	7705	Grout-(01) Alabaster ***UPG***
Floor Tile Pattern	3050	SIDE TO SIDE ***STD***

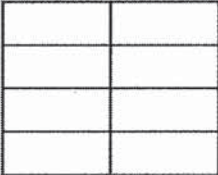

Shower Wall Tile	5411	QT.SP.WHT.0810-Splendour-White-8 inch x 10 inch ***STD***
------------------	------	--

Shower Wall Tile Grout	2226	Grout-(00) White ***STD***
Shower Wall Tile Pattern	3090	VERTICAL STACKED ***STD***

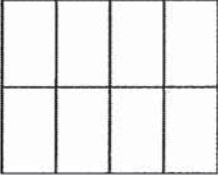

S.W.  
R.W.

Shower Floor Tile	8666	OD.ON.DGR.0202.MT.N-Ontario Series Mosaic-Dark Grey-2 x 2 ***1***
-------------------	------	--



Customer Colours

ROSHAN WIGNARAJAH/SUMI WIGNARAJAH  
Project: Country Lane  
Unit: 696-4, Phase: 6  
Model: 20-1841 A ARLINGTON

Created: 11/12/2022 09:28:51  
Locked:  
Closed:

Shower Floor Tile Grout			7704	Grout-(19) Pearl Gray ***STD***
Shower Floor Tile Pattern			3000	STANDARD SQUARE ***STD***
<div></div>				
Shower Jamb(s) and Sill(s)			8923	Shower Jamb / Sill-Thassos White ***STD***
Plumbing Fixture (colour)			1737	Plumbing Fixtures-WHITE ***STD***
Comment			<div></div>	

Main Bathroom

Cabinet Colour/Style	9158	Viking III-SIMCOE-NAVY BLUE-3DL ***STD***
Cabinet Hardware	2086	9677-HARDWARE ***STD***
Countertop	8822	4924-38-Countertop-WHITE CARRARA-Wilsonart ***STD***
Countertop Edge	1111	N/A *****
Floor Tile	9106	GE.MD.WHT.1818.MT Madison Series White Matte 18 X 18 Matte ***1***
Floor Tile Grout	7705	Grout-(01) Alabaster ***UPG***
Floor Tile Pattern	3000	STANDARD SQUARE ***STD***
<div></div>		
Wall Tile	9020	QT.WV.WHT.0810-Weave-White-8 x 10 ***STD***
Wall Tile Grout	2226	Grout-(00) White ***STD***
Wall Tile Pattern	3090	VERTICAL STACKED ***STD***
<div></div>		
Opt. Shower Floor Tile	1111	N/A *****
Opt. Shower Floor Tile Grout	1111	N/A *****
Opt. Shower Floor Tile Pattern	1111	N/A *****
Opt. Shower Jamb(s) and Sill(s)	1111	N/A *****
Plumbing Fixture (colour)	1737	Plumbing Fixtures-WHITE ***STD***
Comment	<div></div>	

S.W.  
RW

Customer Colours

ROSHAN WIGNARAJAH/SUMI WIGNARAJAH  
Project: Country Lane  
Unit: 696-4, Phase: 6  
Model: 20-1841 A ARLINGTON

Locked:  
Closed:

Lower Level Family Room

Flooring	9252	DY 16787 -Dynasty Tex-MYSTIC BEIGE-40 oz Poly***STD***
Comment		

Lower Level Laundry Mud Room

Flooring	9106	GE.MD.WHT.1818.MT Madison Series White Matte 18 X 18 Matte ***1***									
Floor Tile Grout	7705	Grout-(01) Alabaster ***UPG***									
Floor Tile Pattern	3000	STANDARD SQUARE ***STD*** <table><tr><td></td><td></td><td></td></tr><tr><td></td><td></td><td></td></tr><tr><td></td><td></td><td></td></tr></table>									
Opt. Cabinet Colour/Style - Uppers	1111	N/A *****									
Opt. Cabinet Hardware - Uppers	1111	N/A *****									
Opt. Cabinet Colour/Style - Base	1111	N/A *****									
Opt. Cabinet Hardware - Base	1111	N/A *****									
Opt. Countertop	1111	N/A *****									
Opt. Countertop Edge	1111	N/A *****									

- Optional Bedroom 4 Layout Laundry Rough in Relocated to Unfinished Basement (No Opt. Cabinet)

Comment	
---------	--

Opt. Lower Level Bedroom 4

Flooring	1111	N/A *****
Comment		

Opt. Lower Level Bedroom 4 Hallway

Flooring	1111	N/A *****
Comment		

Opt. Lower Level Bedroom 4 Mud Room

Flooring	1111	N/A *****
Floor Tile Grout	1111	N/A *****

SW

Customer Colours

ROSHAN WIGNARAJAH/SUMI WIGNARAJAH  
Project: Country Lane  
Unit: 696-4, Phase: 6  
Model: 20-1841 A ARLINGTON

Created: 7/12/2022 09:28:51  
Locked:  
Closed:

Floor Tile Grout	1111	N/A *****
Floor Tile Pattern	1111	N/A *****

Comment

Opt. Lower Level Bedroom 4 Bathroom

Cabinet Colour/Style	1111	N/A *****
Cabinet Hardware	1111	N/A *****
Countertop	1111	N/A *****
Countertop Edge	1111	N/A *****
Floor Tile	1111	N/A *****
Floor Tile Grout	1111	N/A *****
Floor Tile Pattern	1111	N/A *****

Wall Tile	1111	N/A *****
Wall Tile Grout	1111	N/A *****
Wall Tile Pattern	1111	N/A *****

Opt. Shower Floor Tile	1111	N/A *****
Opt. Shower Floor Tile Grout	1111	N/A *****
Opt. Shower Floor Tile Pattern	1111	N/A *****

Opt. Shower Jamb(s) and Sill(s)	1111	N/A *****
Plumbing Fixture (colour)	1111	N/A *****
Comment		

S.W.  
R.W.

Lower Level and Main Stairs

Type	1712	Oak Stairs ***STD***
Colour	7040	Imperial (Corked) STAIN TO COMPLEMENT



Customer Colours

ROSHAN WIGNARAJAH/SUMI WIGNARAJAH  
Project: Country Lane  
Unit: 696-4, Phase: 6  
Model: 20-1841 A ARLINGTON

Created: 7/12/2022 09:28:51

Locked:

Closed:

Colour	7912	Irongate (Gryphon) STAIN TO COMPLIMENT HARDWOOD AND WILL VARY FROM FLOORING
Handrail/Pickets/Posts Type	8148	Single Collar Alt. Plain w/ Shoes with 3 1/2" Square/Cap Post(s)-BLACK ***2***
Handrail/Pickets/Posts Colour	7912	Irongate (Gryphon) STAIN TO COMPLIMENT HARDWOOD AND WILL VARY FROM FLOORING
Custom Stain/Paint	1111	N/A *****
Landing(s)	7498	Red Oak Pearl-Vintage Engineered-GRYPHON/IRONGATE-3/4 inch x 3 1/4 inch
Opt. Carpet Runner	1111	N/A *****
Comment		



Basement Stairs

Type	1713	Paint Grade Stairs ***STD BASEMENT STAIR ***
Comment		

Throughout

Switches and Plug	5796	Decora White Switches and Plugs ***STD***
Thresholds	2232	Metal Thresholds ***STD***
Underpad	1079	500 Series-Underpad ***STD***
Trim Size	8705	4 1/4 Baseboard and 2 3/4 Casings ***STD***
Trim - Paint Colour	1716	Trim-WHITE ***STD***
Walls - Paint Colour	1717	22-Wall-WARM GREY ***STD***
Comment		

Purchaser:  Aug 8/2022  Aug 8.22  
ROSHAN WIGNARAJAH Date Decor Consultant Date

Purchaser:  Aug 08/22  -10- 07 2022  
SUMI WIGNARAJAH Date Country Lane Date Approved





CONSTRUCTION SUMMARY

Lot: 696-4  
Model: 20-1841 A ARLINGTON  
Project/Phase: Country Lane / 6

Offer Worksheet	Five Appliances: SS Fridge, Stove, Dishwasher: White Front Loader Washer/Dryer ? Townhomes Note:
Offer Worksheet	Five Thousand Dollars (\$5,000) at D?cor. (No Cash Value) - Townhomes Note:
Offer Worksheet	Two Men and a Truck Credit of One Thousand Dollars (\$1000.00) for moving services only, Into your Heathwood Home (No Cash Value) The Credit is Non-Transferable and cannot be combined with any other offer. - Townhomes Note:
Offer Worksheet	The Purchaser(s) are a 2 <sup>nd</sup> Time Heathwood buyer, whom lived or have lived at LOT 2125 and are entitled to \$1000 to spend at The Décor Store ( No Cash Value).



CONSTRUCTION SUMMARY

Lot: 696-4  
Model: 20-1841 A ARLINGTON  
Project/Phase: Country Lane / 6

ADMIN FEE

Invoice	Qty.	Description
---------	------	-------------

APPLIANCES

Invoice	Qty.	Description
1138 335,497 07Oct22	1	- APPLIANCES - CYCLONE 30 INCH WALL MOUNT CHIMNEY HOOD SS - SCB51930  <b>CABINETRY-delete stove uppers; ELECTRICAL-delete std range hood; HEATING/AIR CONDITIONING-Duct change to 6 in</b>

CABINETRY

Invoice	Qty.	Description
1138 335,964 07Oct22	1	- CABINETRY-G01-Upgrade hardware for kitchen in a CONDO, TOWNHOUSE & SEMI-DETACHED model (stacked upper hardware is an additional charge see line G04 if applicable) VIKING
1138 336,688 07Oct22	1	- Cabinetry - Opt. Light Valance Trim Only - UPG
1138 336,666 07Oct22	1	KITCHEN - Cabinetry - VIKING II/III - Kitchen Classic Collection Upgrade Package - UPG  SKETCH # 4 <b>DRYWAL-Notify; FRAMING-Modify Bulkhead (Crown Moulding and Deep Fridge Upper); PAINTING-Notify</b>
1138 336,090 07Oct22 **	1	Kitchen - Hardwood - 3-1/4 in Vintage NSS Red Oak - Kitchen - UPG  <b>CABINETRY-Raise Cabinet; CERAMICS-Delete Std Ceramics</b>
1138 335,497 07Oct22 **	1	- APPLIANCES - CYCLONE 30 INCH WALL MOUNT CHIMNEY HOOD SS - SCB51930  <b>CABINETRY-delete stove uppers; ELECTRICAL-delete std range hood; HEATING/AIR CONDITIONING-Duct change to 6 in</b>
1138 336,004 07Oct22	1	KITCHEN - CABINETRY-L01-PER KITCHEN Two-tone colour/style selection for island (must be of equal or lower level to main selection) VIKING  SKETCH # 4





CONSTRUCTION SUMMARY

Lot: 696-4  
Model: 20-1841 A ARLINGTON  
Project/Phase: Country Lane / 6

CERAMICS

Invoice	Qty.	Description
1138 339,055 07Oct22	1	Master Ensuite Floor - Ceramics - Upgrade 2 Tile - Master Ensuite Floor - UPG
1138 339,041 07Oct22	1	Master Ensuite Shower Floor - Ceramics - Upgrade 1 Tile - Master Ensuite Shower Floor - UPG
1138 339,044 07Oct22	1	Main Bath Floor - Ceramics - Upgrade 1 Tile - Main Bath Floor - UPG
1138 339,049 07Oct22	1	Powder Room Floor - Ceramics - Upgrade 2 Tile - Powder Room Floor - UPG
1138 339,138 07Oct22	1	Foyer Floor - Ceramics - Upgrade Grout - Foyer Floor - UPG
1138 339,136 07Oct22	1	Laundry Floor - Ceramics - Upgrade Grout - Laundry Floor - UPG
1138 339,135 07Oct22	1	Main Bath Floor - Ceramics - Upgrade Grout - Main Bath Floor - UPG
1138 339,133 07Oct22	1	Master Ensuite Floor - Ceramics - Upgrade Grout - Master Ensuite Floor - UPG
1138 339,127 07Oct22	1	Powder Room Floor - Ceramics - Upgrade Grout - Powder Room Floor - UPG
1138 336,090 07Oct22 **	1	Kitchen - Hardwood - 3-1/4 in Vintage NSS Red Oak - Kitchen - UPG  <b>CABINETRY-Raise Cabinet; CERAMICS-Delete Std Ceramics</b>
1138 339,045 07Oct22	1	Laundry Floor - Ceramics - Upgrade 1 Tile - Laundry Floor - UPG
1138 339,060 07Oct22	1	Foyer Floor - Ceramics - Upgrade 2 Tile - Foyer Floor - UPG



CONSTRUCTION SUMMARY

Lot: 696-4  
Model: 20-1841 A ARLINGTON  
Project/Phase: Country Lane / 6

DRYWALL

Invoice	Qty.	Description
1138 336,666 07Oct22 **	1	KITCHEN - Cabinetry - VIKING II/III - Kitchen Classic Collection Upgrade Package - UPG  SKETCH # 4 <b>DRYWAL-Notify; FRAMING-Modify Bulkhead (Crown Moulding and Deep Fridge Upper); PAINTING-Notify</b>
1138 337,747 07Oct22	1	- Drywall - Smooth Ceilings - Main Floor - UPG  <b>PAINTING-Notify</b>

ELECTRICAL

Invoice	Qty.	Description
1138 335,570 07Oct22	3	THROUGHOUT - ELECTRICAL - CEILING ROUGH-IN (CAPPED)  2x TO BE INSTALLED IN THE KITCHEN ABOVE THE BREAKFAST BAR - USE SEPARATE SWITCH 1X IN THE CENTRE OF THE GREAT ROOM- USE EXISTING SWITCH PLUG SKETCH # 3
1138 335,578 07Oct22	1	GREAT ROOM - ELECTRICAL - EXTRA WALL INTERIOR OUTLET ON EXISTING CIRCUIT (DOES NOT INCLUDE KITCHEN OUTLETS)  TO BE INSTAEELD IN THE CENTRE OF THE FIRE PLACE 70 "-/+ FROM SEE SKETCH # 3
1138 335,497 07Oct22 **	1	- APPLIANCES - CYCLONE 30 INCH WALL MOUNT CHIMNEY HOOD SS - SCB51930  <b>CABINETRY-delete stove uppers; ELECTRICAL-delete std range hood; HEATING/AIR CONDITIONING-Duct change to 6 in</b>

FRAMING

Invoice	Qty.	Description
1138 336,666 07Oct22 **	1	KITCHEN - Cabinetry - VIKING II/III - Kitchen Classic Collection Upgrade Package - UPG  SKETCH # 4 <b>DRYWAL-Notify; FRAMING-Modify Bulkhead (Crown Moulding and Deep Fridge Upper); PAINTING-Notify</b>

GLASS PRODUCTS / MIRRORS

Invoice	Qty.	Description
1138 338,681 07Oct22	1	Master Ensuite - GLASS PRODUCTS / MIRRORS - Upgrade to Frameless clear glass with D-Ring Handle in chrome - Master Ensuite - UPG

HARDWOOD

Invoice	Qty.	Description
1138 336,090 07Oct22	1	Kitchen - Hardwood - 3-1/4 in Vintage NSS Red Oak - Kitchen - UPG  <b>CABINETRY-Raise Cabinet; CERAMICS-Delete Std Ceramics</b>





CONSTRUCTION SUMMARY

Lot: 696-4  
Model: 20-1841 A ARLINGTON  
Project/Phase: Country Lane / 6

HEATING / AIR CONDITIONING

Invoice	Qty.	Description
1138 335,497 07Oct22 **	1	- APPLIANCES - CYCLONE 30 INCH WALL MOUNT CHIMNEY HOOD SS - SCB51930  <b>CABINETRY-delete stove uppers; ELECTRICAL-delete std range hood; HEATING/AIR CONDITIONING-Duct change to 6 in</b>
1138 342,252 07Oct22	1	KITCHEN - HEATING/AIR - ROUGH-IN GAS LINE FOR STOVE AT 2ND FLOOR UP TO 40 FT (QUICK CONNECT NOT INCLUDED); ELECTR ICAL OUTLET PRICED SEPARATELY IF REQUIRED (TOWNS)  SKETCH # 4 <b>ELECTRICAL-Notify</b>

PAINTING

Invoice	Qty.	Description
1138 336,666 07Oct22 **	1	KITCHEN - Cabinetry - VIKING II/III - Kitchen Classic Collection Upgrade Package - UPG  SKETCH # 4 <b>DRYWAL-Notify; FRAMING-Modify Bulkhead (Crown Moulding and Deep Fridge Upper); PAINTING-Notify</b>
1138 337,747 07Oct22 **	1	- Drywall - Smooth Ceilings - Main Floor - UPG  <b>PAINTING-Notify</b>

The Arlington

ELEVATION A & B: 1,841 SQ. FT.

THE TRAILS OF  
COUNTRY LANE

Sketch #1

20-1841 ELEV. A

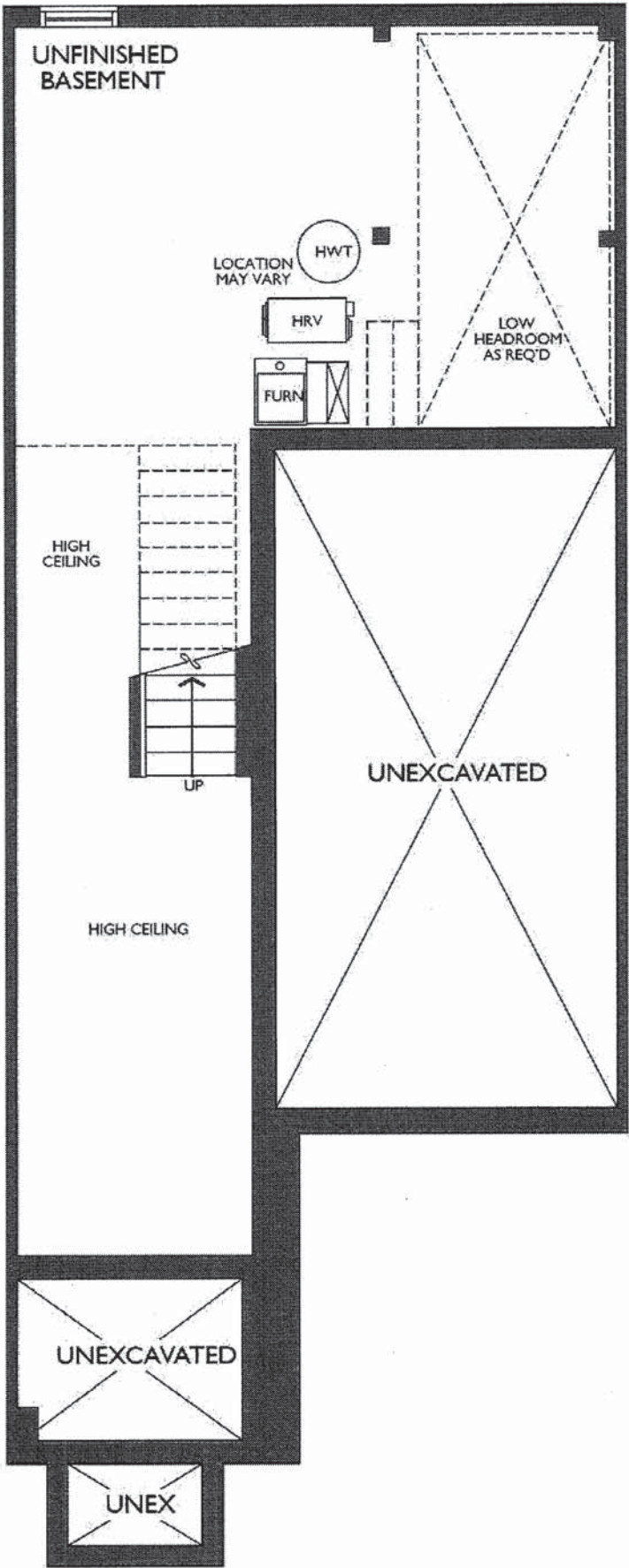

S.W.  
R.W.

BASEMENT  
ELEVATION A & B



The Arlington

ELEVATION A & B: 1,841 SQ. FT.  
THE TRAILS OF  
COUNTRY LANE

Sketch #2

20-1841 ELEV. A

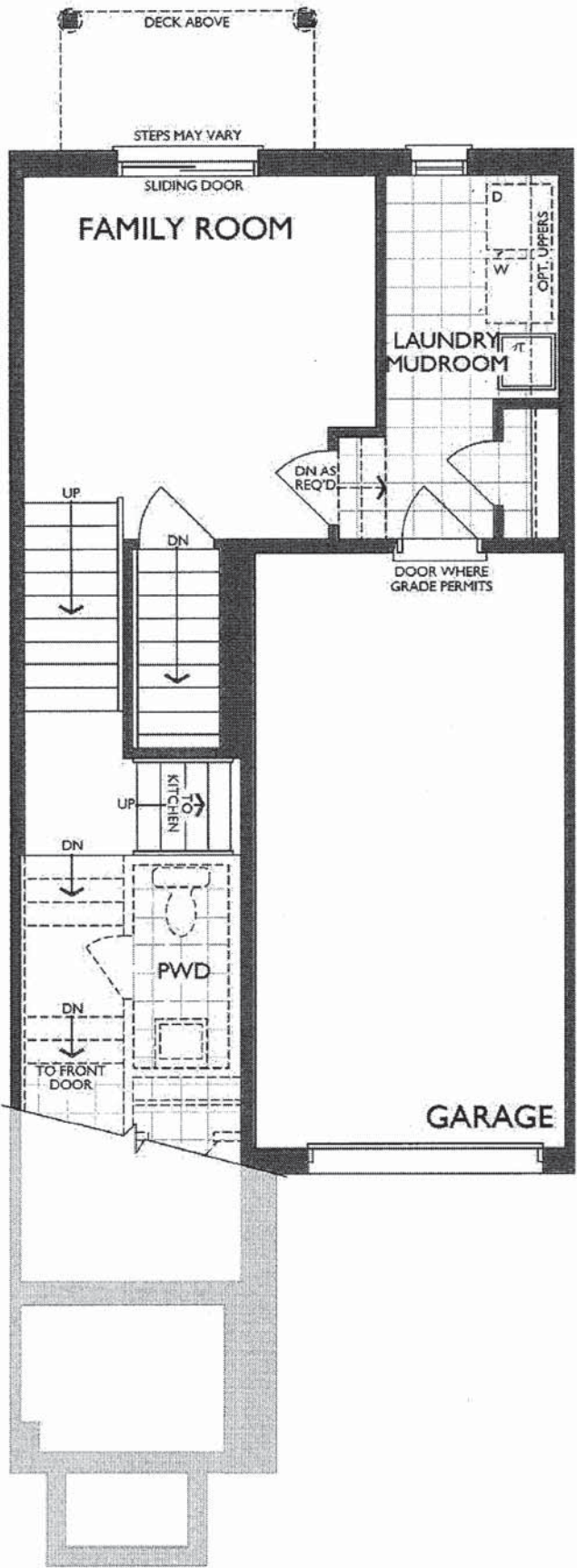

5.5.21  
JW

LOWER LEVEL  
ELEVATION A & B

The Arlington

ELEVATION A & B: 1,841 SQ. FT.

THE TRAILS OF  
COUNTRY LANE

Sketch #3

20-1841 ELEV. A

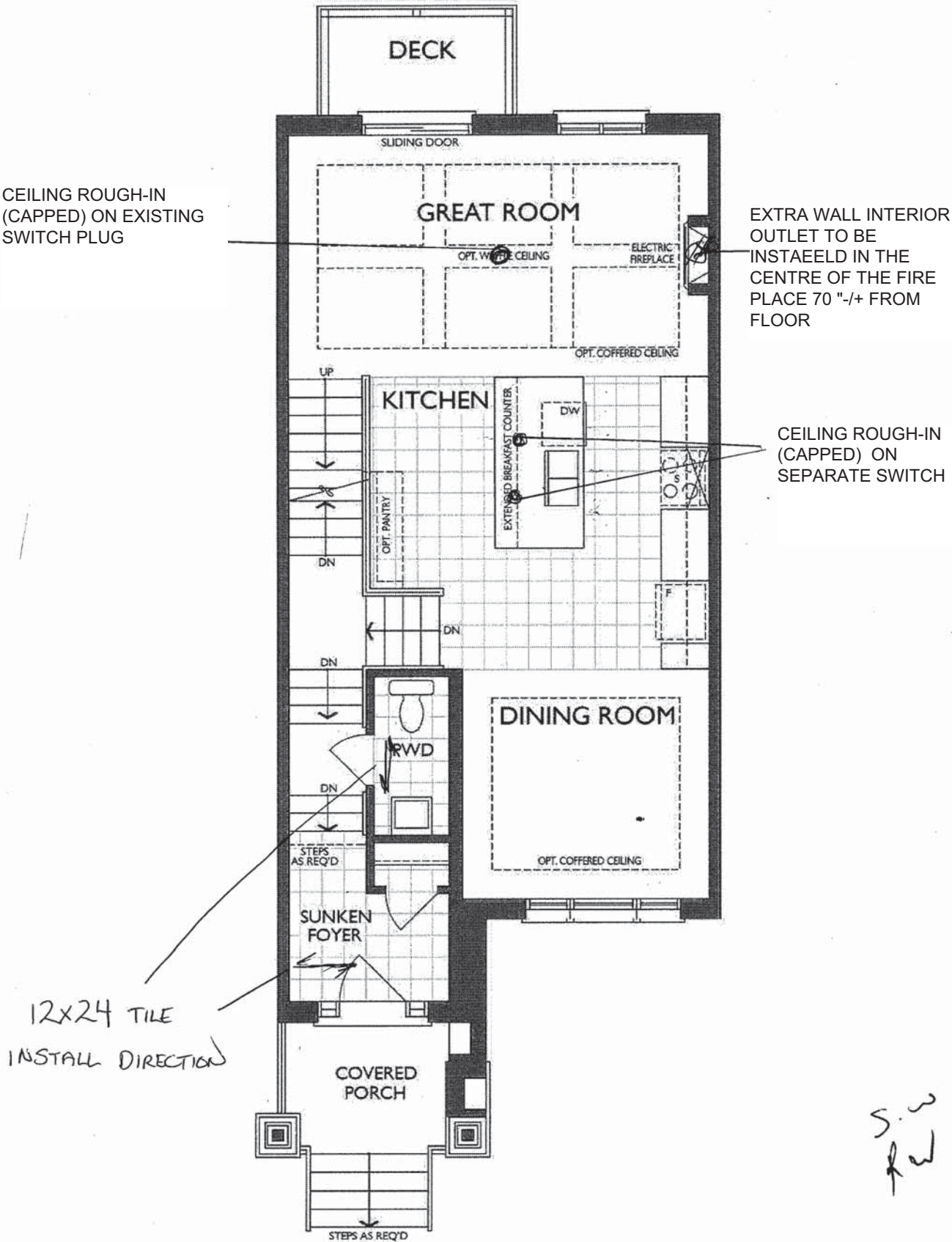

MAIN LEVEL  
ELEVATION A



OPTIONAL UPGRADE CLASSIC COLLECTION KITCHEN

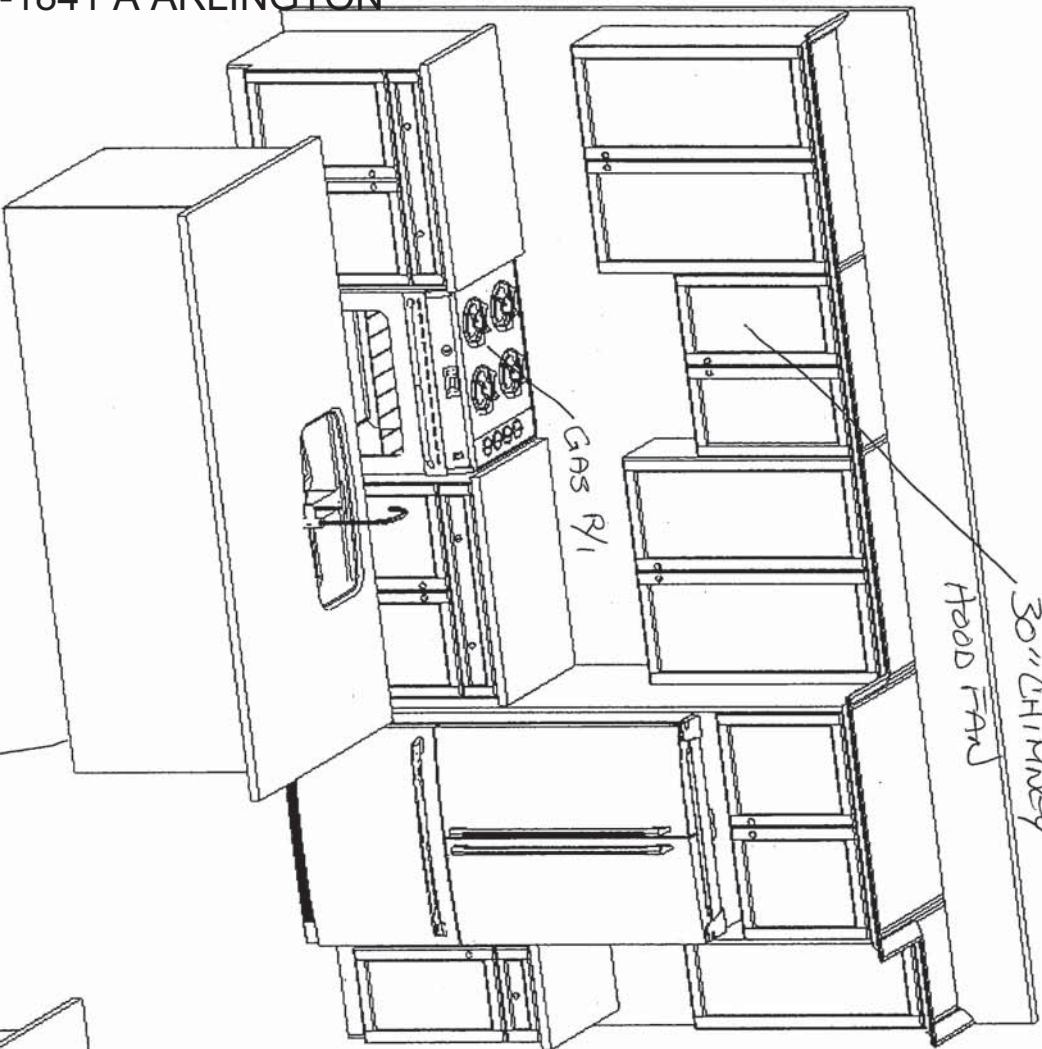

ADD VALANCE TRIM  
ONLY (NO LIGHTS)

ACCENT COLOUR  
ON ISLAND

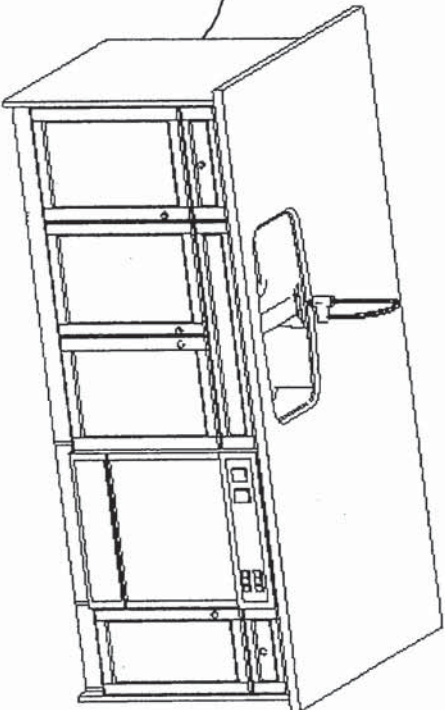

~~OPT. PANTRIES~~

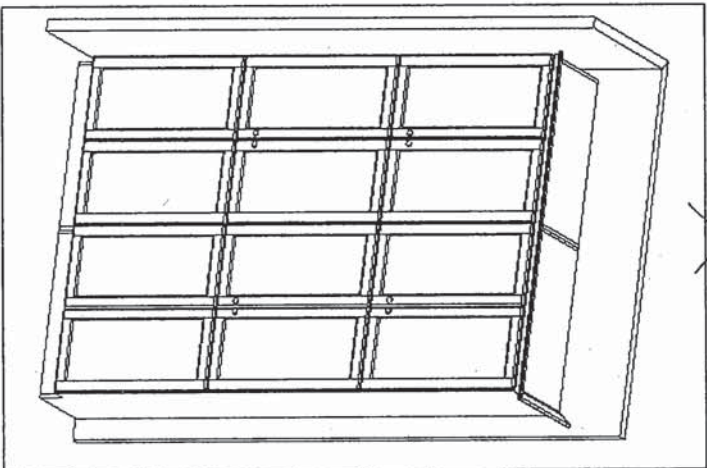

FRENDEL  
KITCHENS LIMITED  
1350 Shawson Drive, Mississauga, ON L4W 1C5

HEATHWOOD HOMES  
COUNTRY LANE, WHITBY  
MODEL: 20-1841 (2001)

STANDARD CONTRACT INCLUDES:

Appliance Openings

- Hood Opening: 30"W builder hood
- Fridge Opening: 37 3/8 "W X 73 3/8"
- Fridge cabinet: 30cm deep
- Stove Opening: 30" Freestanding
- Dishwasher Opening: 24"

Standard Kitchens Scope:

- 100cm H wall cabinets
- Std. Blum Hinges- ~~not soft close~~
- Std. Metabox Drawers- ~~not soft close~~
- Min 40cm W drawer
- Backing on all cabinets
- Countertop by others
- Upgrade applied paneled fridge & dishwashers supply only (appliance hardware by others)

Classic Collection

Optional Upgrade to Includes:

- Top Drawer Construction (In lieu of Standard bank of drawers)
- Tandem Box **Soft Close Drawers**
- Blumotion **Soft Close Hinges for Doors**
- Crown Moulding
- Deep Fridge Upper w/ Deep Panel
- Tall upper Cabinets



Sketch # 5

# The Arlington

ELEVATION A & B: 1,841 SQ. FT.

20-1841 ELEV. A

THE TRAILS OF  
COUNTRY LANE

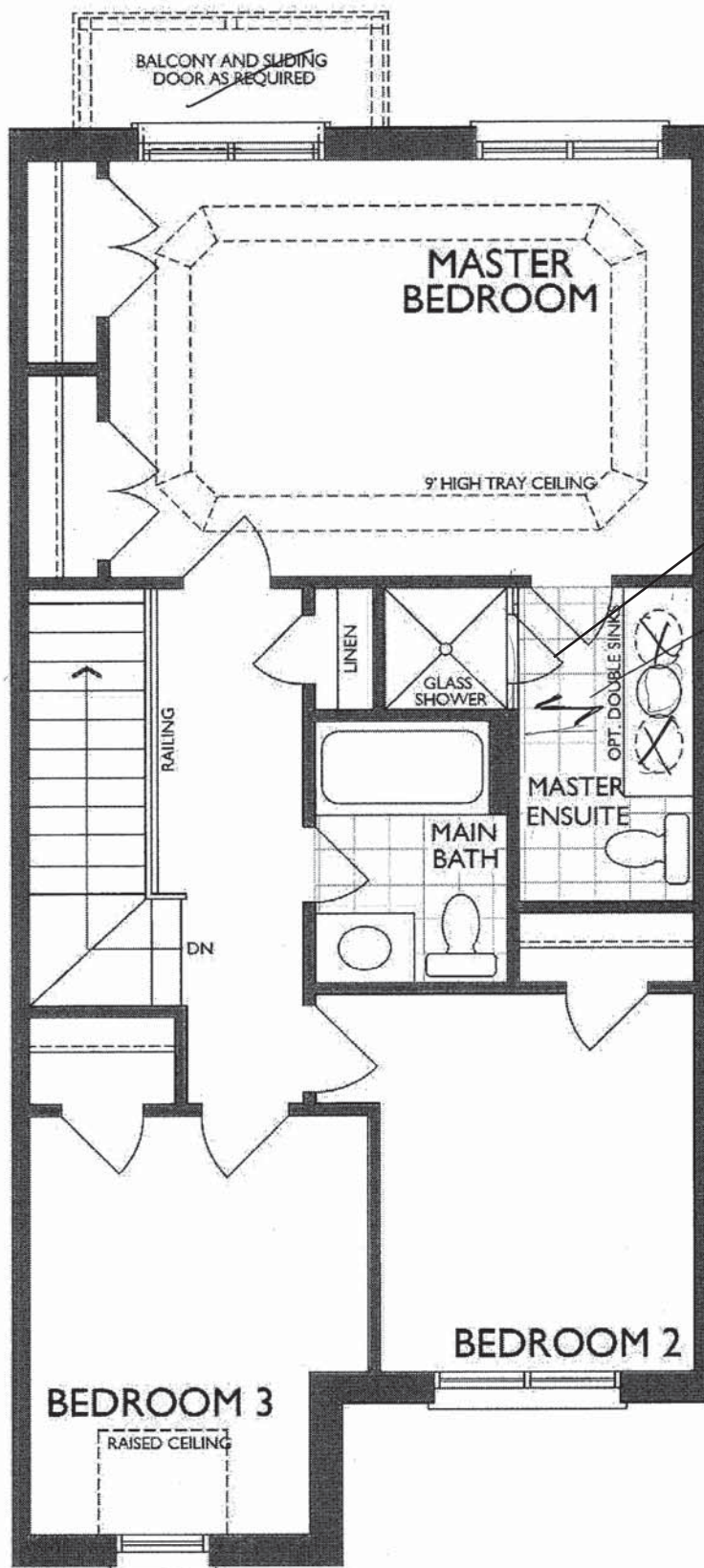

FRAMELESS

12x24"  
TILE INSTALL DIRECTION

5-  
Rw

UPPER LEVEL  
ELEVATION A

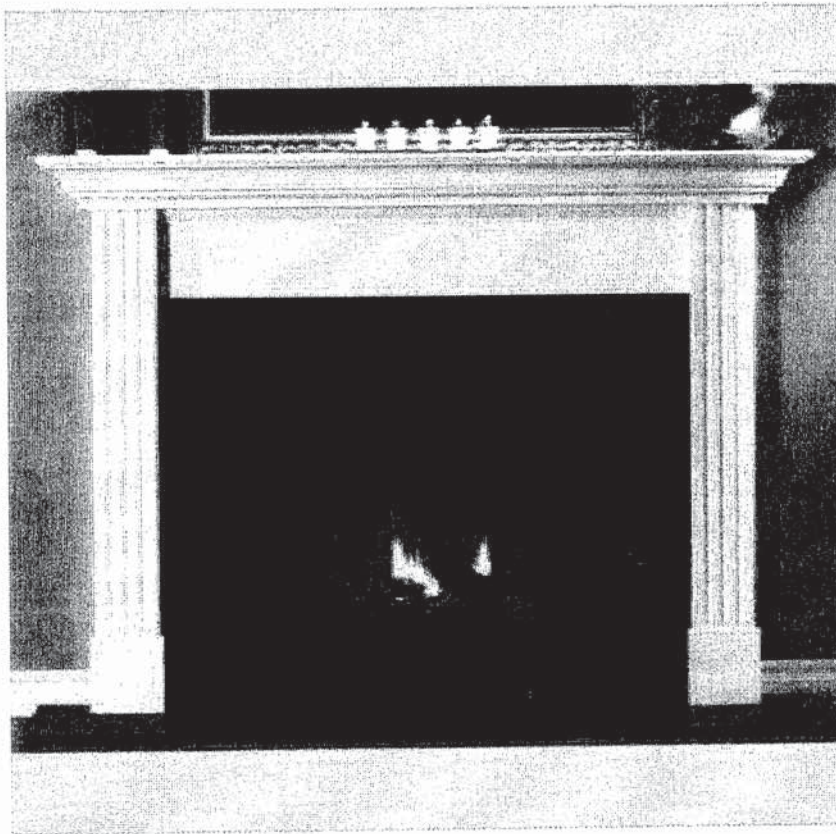

NEAS NF15 Mantel ~ Cabinet

S.W.  
R.W.



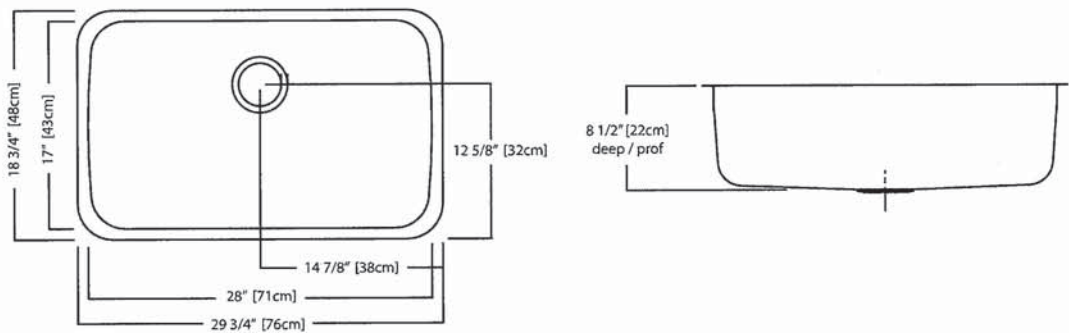
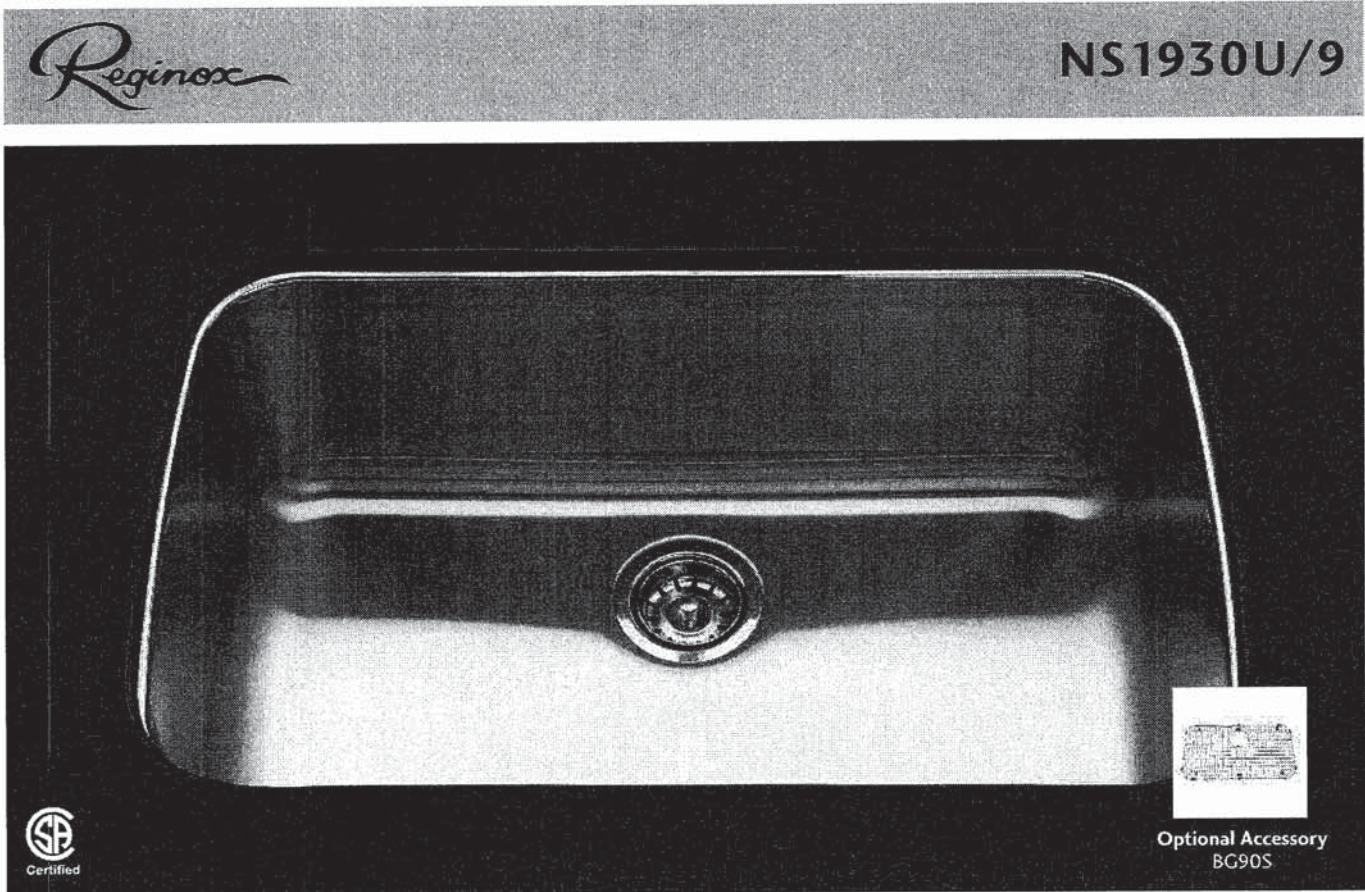

NS1930U/9 SPECIFICATION

Model NS1930U/9 is a single bowl, undermount sink manufactured for Franke Kindred Canada Limited from 18 gauge, 18-10 stainless steel. Product has mirror finished rim and brush finished bowl. Sink is fully undercoated. Basket strainer waste fitting (3 1/2", 89 mm) are included. Sink is backed with a limited buyer lifetime warranty.

- O.D. 18 3/4" x 29 3/4" x 8 1/2" (48 x 76 x 22 cm)
- Recommended for minimum 36" cabinet

Franke Kindred Canada Limited  
P.O. Box 190, 1000 Franke Kindred Road, Midland, Ontario, Canada, L4R 4K9 Phone: 866-687-7465 Fax: 800-361-8408

Plumbing Fixture / Kitchen Sinks 15410

Franke Kindred Canada Limited Printed in Canada 61619 Spec 0513

S.W.  
A.W.



**MOEN®**

## Specifications

### FAUCET DESCRIPTION

- Reflex™ pulldown system offers smooth operation, easy movement and secure docking
- Power Clean™ spray technology
- Metal construction with various finishes identified by suffix
- Quick connect installation
- Pulldown spray with 68" braided hose
- Flexible supply lines with 3/8" compression fittings
- High arc spout provides height and reach to fill or clean large pots while pulldown wand provides the maneuverability for cleaning or rinsing
- 360° rotating spout
- Faucet designed for handle to be mounted on right side only

### OPERATION

- Lever style handle
- Temperature controlled by 100° arc of handle travel
- Operates with less than 5 lbs. of force
- Operates in stream or spray mode in the pullout or retracted position

### FLOW

- Flow is limited to 1.5 gpm (5.7 L/min) max at 60 psi

### CARTRIDGE

- 1255™ Duralast™ cartridge

### STANDARDS

- Third party certified to IAPMO Green, ASME A112.18.1/CSA B125.1 and all applicable requirements therein including NSF 61/9G & 372
- Meets CalGreen and Georgia SB370 requirements
- Complies with California Proposition 65 and with the Federal Safe Drinking Water Act
- The backflow protection system in the device consists of two independently operating check valves, a primary and a secondary which prevent backflow

- **ADA**  for lever handle

### WARRANTY

- Lifetime limited warranty against leaks, drips and finish defects to the original homeowner
  - 10 year limited warranty when used in a multifamily installation
  - 5 year limited warranty when used in a commercial installation
- Visit [www.moen.com/support](http://www.moen.com/support) for complete details and limitations

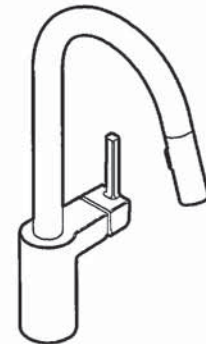

**ALIGN™**  
**Single Handle High Arc**  
**Pulldown Kitchen Faucet**

**Models:** 7565 series

**NOTE:** THIS FAUCET IS DESIGNED TO BE INSTALLED  
THROUGH 1 HOLE, 1-1/2" (38mm) MIN. DIA.  
(OPTIONAL 3-HOLE ESCUTCHEON 141002 AVAILABLE)

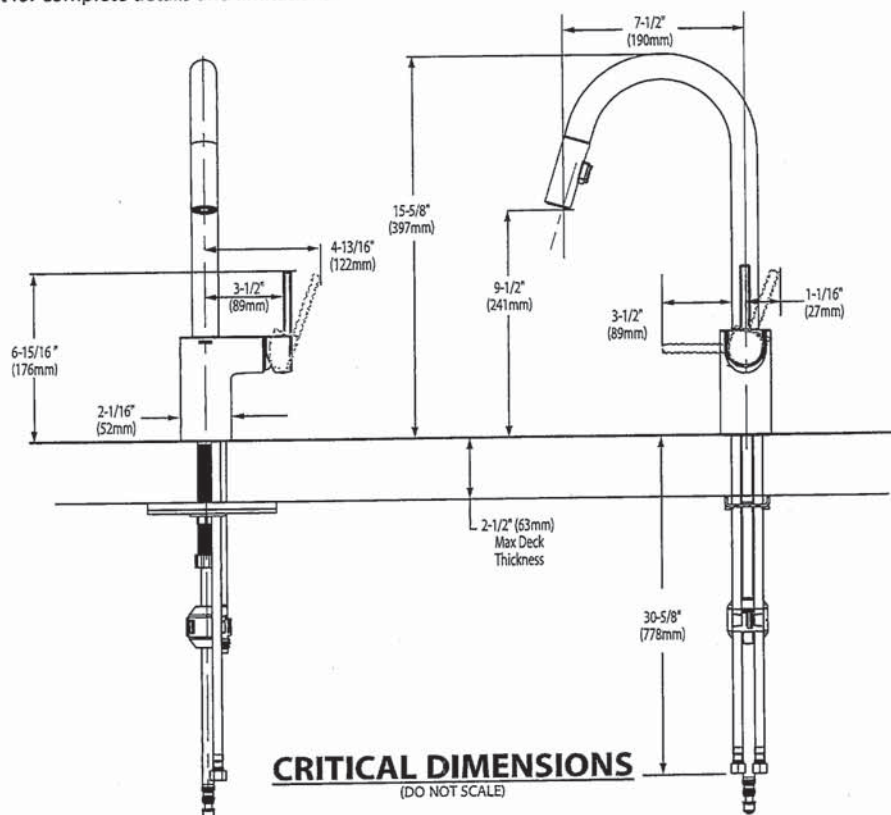

**FOR MORE INFORMATION CALL: 1-800-BUY-MOEN**  
[www.moen.com](http://www.moen.com)

Rev. 6/20

S.W.  
P.W.



BARRIER FREE (ABOVE COUNTER OR DROP-IN ONLY)

**BOULEVARD®**  
**PEDESTAL SINK**  
VITREOUS CHINA

**BOULEVARD® PEDESTAL SINK**

- STD ☒ ~~0641.800~~ Faucet holes on 8" (203mm) centers (illustrated)  
☒ **0641.400** Faucet holes on 4" (102mm) centers  
☒ ~~0641.100~~ Center hole only
- Classic-styled rectangular pedestal lavatory
  - Vitreous china
  - Rear overflow
  - Supplied with mounting kit
  - Right Height® for greater comfort during use
  - Faucet ledge with large deck area (faucet not included)
  - **Design coordinates with Boulevard® Toilet**
  - Basin has flat bottom to also allow use as an **above counter** sink or a **drop-in** sink (with u-shaped cut out)

**Nominal Dimensions:**  
24" x 19" x 35-1/2"  
(610 x 483 x 902mm)

- ☐ **0641.008** Pedestal top-8" (203mm) centers
- ☐ **0641.004** Pedestal top-4" (102mm) centers
- ☐ **0641.001** Pedestal top-center hole only
- ☐ **0010.000** Pedestal only

**Bowl sizes:**  
17" (432mm) wide,  
12-1/2" (318mm) front to back,  
5" (127mm) deep.

**Compliance Certifications -**  
**Meets or Exceeds the Following Specifications:**  
• ASME A112.19.2 - 2008/CSA B45.1-08

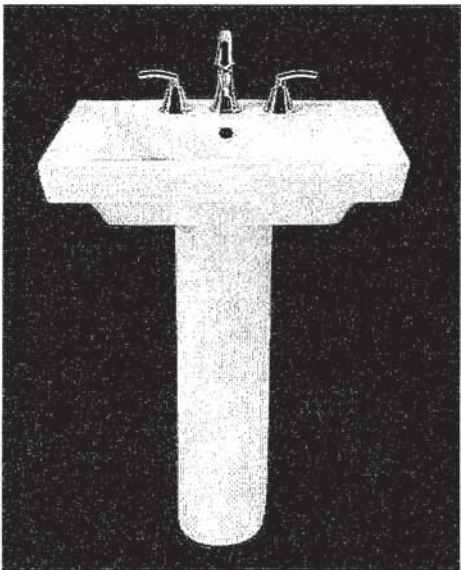

SEE REVERSE FOR ROUGHING-IN DIMENSIONS

- To Be Specified:**
- ☐ Color: ☐ White ☐ Linen
  - ☐ Faucet Finish:
  - ☐ Supplies:
  - ☐ 1-1/4" Trap:
  - ☐ Nipple:

\* See faucet section for additional models available

S.~  
for



American  
Standard

BOULEVARD®  
PEDESTAL SINK  
VITREOUS CHINA

 BARRIER FREE (ABOVE COUNTER OR DROP-IN ONLY)

TOP VIEW (ALL THREE CONFIGURATIONS)

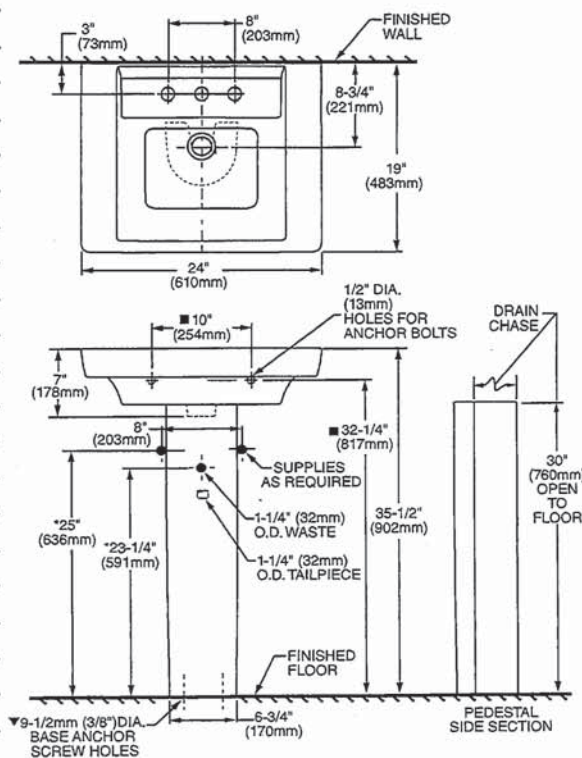

PEDESTAL CONFIGURATION  
(NOT ADA COMPLIANT)

ABOVE COUNTER CONFIGURATION

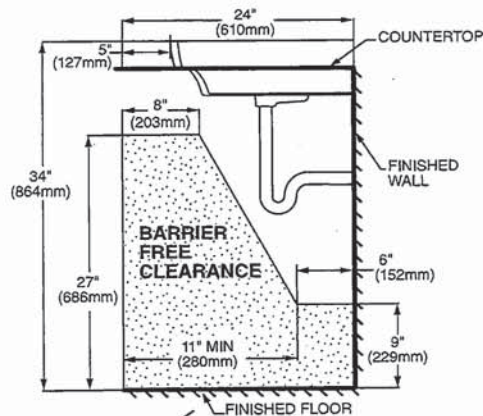
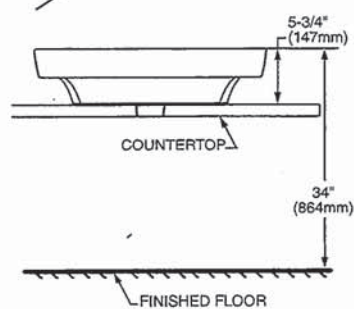

DROP-IN SINK CONFIGURATION



ABOVE COUNTER AND DROP-IN SINK CONFIGURATIONS  
MEET THE AMERICANS WITH DISABILITIES ACT GUIDELINES  
AND ANSI A117.1 ACCESSIBLE AND USABLE  
BUILDINGS AND FACILITIES - CHECK LOCAL CODES.

Top of sink installed at 34" (864mm) height from finished floor.  
Sink installed 5" (127mm) minimum from front edge of countertop.  
Provide 27" (686mm) knee clearance area.

NOTES:

- \* DIMENSIONS SHOWN FOR LOCATION OF SUPPLIES AND "P" TRAPS ARE SUGGESTED.
- ▼ PEDESTAL ANCHORING SCREWS NOT INCLUDED.
- SUITABLE FOR REINFORCEMENT ONLY. ACTUAL DIMENSIONS MUST BE TAKEN FROM FIXTURE.
- FITTING NOT INCLUDED AND MUST BE ORDERED SEPARATELY.
- PROVIDE SUITABLE REINFORCEMENT FOR ALL WALL SUPPORTS.
- INSTALLATION INSTRUCTIONS SUPPLIED WITH LAVATORY.

IMPORTANT: Dimensions of fixtures are nominal and may vary within the range of tolerance established by ANSI Standard A112.19.2  
These measurements are subject to change or cancellation. No responsibility is assumed for use of superseded or voided pages.

5.~





COLONY™  
COUNTERTOP SINK  
VITREOUS CHINA

COLONY COUNTERTOP SINK

- Vitreous china
- Self-rimming
- Front overflow
- Supplied with template
- Faucet deck  
(Faucet shown not included)

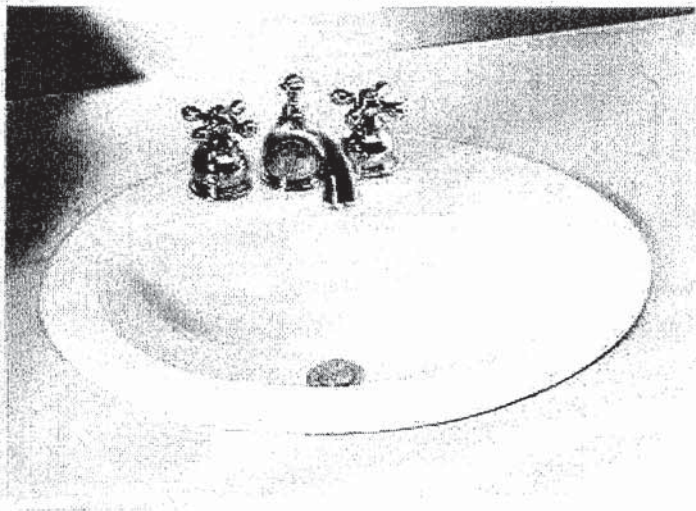

- ☐ 0346 803  
Faucet holes on 203mm (8") centres
- ☒ 0346 403 (Illustrated)  
Faucet holes on 102mm (4") centres
- ☐ 0346 001  
Centre hole only

Nominal Dimensions:  
521 x 448mm (20-1/2" x 17-5/8")

Bowl sizes:  
422mm (16-5/8") wide, 279mm (11") front to back, 143mm (5-5/8") deep

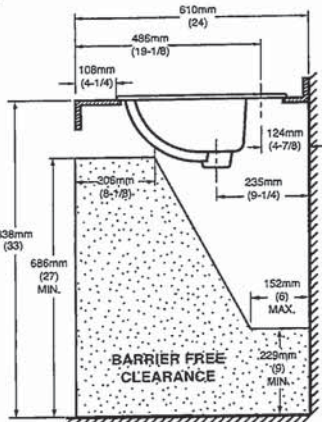
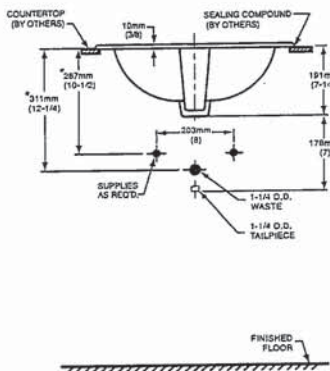
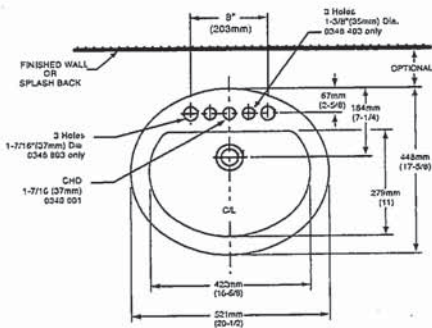

COMPLIANCE CERTIFICATIONS –  
Meets or exceeds the following Specifications:  
• ASME A112.19.2M for Vitreous China Fixtures.  
• CAN/CSA B45 Series.

To Be Specified

☐ Colour: ☐ White ☐ Bone ☐ Silver Gray  
☐ Linen

☐ Faucet\*:

☐ Faucet Finish:

☐ Supplies & Stops:

☐ Trap 1-1/4" (32 mm):

NOTES:  
\* DIMENSIONS SHOWN FOR LOCATION OF SUPPLIES AND "P" TRAP ARE SUGGESTED.  
FOR COUNTERTOP CUTOUT AND INSTALLATION INSTRUCTIONS USE TEMPLATE  
SUPPLIED WITH SINK.  
FAUCETS NOT INCLUDED AND MUST BE ORDERED SEPARATELY.  
IMPORTANT: Dimensions of fixtures are nominal and may vary within the range of tolerances  
established by ANSI Standard A112.19.2.  
These measurements are subject to change or cancellation. No responsibility is assumed for use  
of superseded or voided pages.

\* See faucet section for additional models available

sw  
RW



**American Standard**  
Style That Works Better

**FloWise™ DUAL FLUSH  
ELONGATED TOILET**

VITREOUS CHINA

**FloWise™ DUAL FLUSH ELONGATED TOILET**

☐ **2476 216**

- Vitreous china
- Low-consumption Dual Flush  
Full flush 6.0 Lpf/1.3 gpf,  
Partial flush 3.0 Lpf/0.66 gpf.
- Elongated wash down bowl
- Internal trapway fully-glazed,  
2-1/4" (57mm) ballpass
- Concealed trapway bowl
- Chrome-plated top mounted  
push button actuator
- Easy to clean sanitary dam on bowl
- Includes Elongated Slow Close Seat
- 100% factory flush tested
- 2 bolt caps

**Separate Component Parts:**

- ☐ **3067 316** Elongated Bowl with Slow Close Seat
- ☐ **4035 216** Unlined Tank

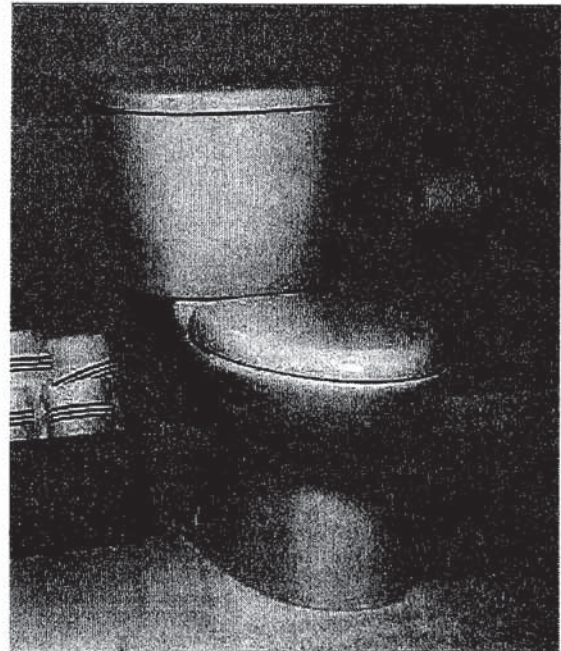

☐ **2476 516** Same as above with Lined tank

- ☐ **3067 316** Elongated Bowl
- ☐ **4035 516** Lined Tank

Nominal Dimensions:  
794 x 432 x 765mm  
(31-1/4" x 17" x 30-1/8")

**Compliance Certifications -  
Meets or Exceeds the Following Specifications:**

- ASME A112.19.2M (and 19.6M)
- CAN/CSA B45 series

**To Be Specified:**

- ☐ Colour: 020 White
- ☐ Supply with step:

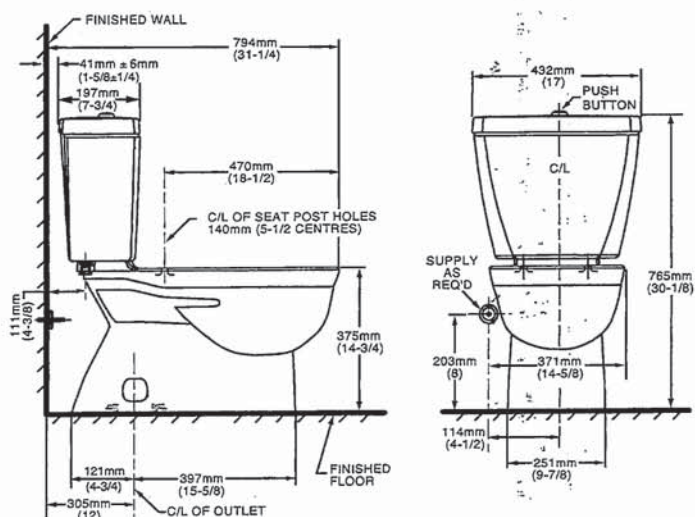

**NOTES:**

THIS TOILET IS DESIGNED TO ROUGH-IN AT A MINIMUM DIMENSION OF 305MM (12") FROM FINISHED WALL TO C/L OF OUTLET.

SUPPLY NOT INCLUDED WITH FIXTURE AND MUST BE ORDERED SEPARATELY.

\* DIMENSION SHOWN FOR LOCATION OF SUPPLY IS SUGGESTED.

FOR ADDITIONAL INFORMATION REFER TO INSTALLATION INSTRUCTIONS SUPPLIED. IMPORTANT: Dimensions of fixtures are nominal and may vary within the range of tolerance established by ANSI Standard A112.19.2

These measurements are subject to change or cancellation. No responsibility is assumed for use of superseded or voided pages.

**UPGRADED VALUE ADDED FEATURES AT NO EXTRA CHARGE**

Handwritten signature or initials.

**MOEN®**

## Specifications

### DESCRIPTION

- Metal construction with various finishes identified by suffix
- 16" long 3/8" tubing connections
- Includes metal or 50/50 pop-up type waste assembly where noted

### OPERATION

- Pivot action lever style handle
- Temperature controlled through 180° degree arc of handle travel

### FLOW

- Flow is limited to 1.5 gpm max (5.7L/min) at 60 psi

### CARTRIDGE

- 1225 cartridge design
- Nonmetallic/nonferrous and stainless steel material
- Can accommodate reversed piping and back to back installations

### STANDARDS

- Third party certified to WaterSense®, CSA B-125.1, ASME A112.18.1 and all applicable requirements referenced therein including NSF61/9
- Complies with California Proposition 65 and with the Federal Safe Drinking Water Act

- **ADA**  for lever handle

### WARRANTY

- Lifetime limited warranty against leaks, drips and finish defects to the original consumer purchaser
- 5 year warranty if used in commercial installations

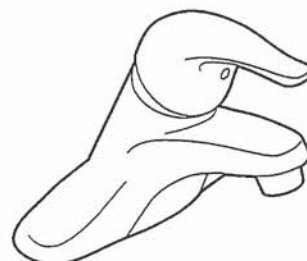

**CHATEAU®**  
**Single-Handle Lavatory Faucet**

#### with Metal Waste Assembly

**Model:** L4625 series

L4631BC

**Bulk Packed (12 per carton):**

L64624 series

#### with 50/50 Waste Assembly

**Bulk Packed (12 per carton):**

L64625 series

#### Less Waste

**Bulk Packed (12 per carton):**

L64600 series

**NOTE:** THIS FAUCET IS DESIGNED TO BE  
INSTALLED THRU 3-1" DIA. HOLES, 2" ON CENTER

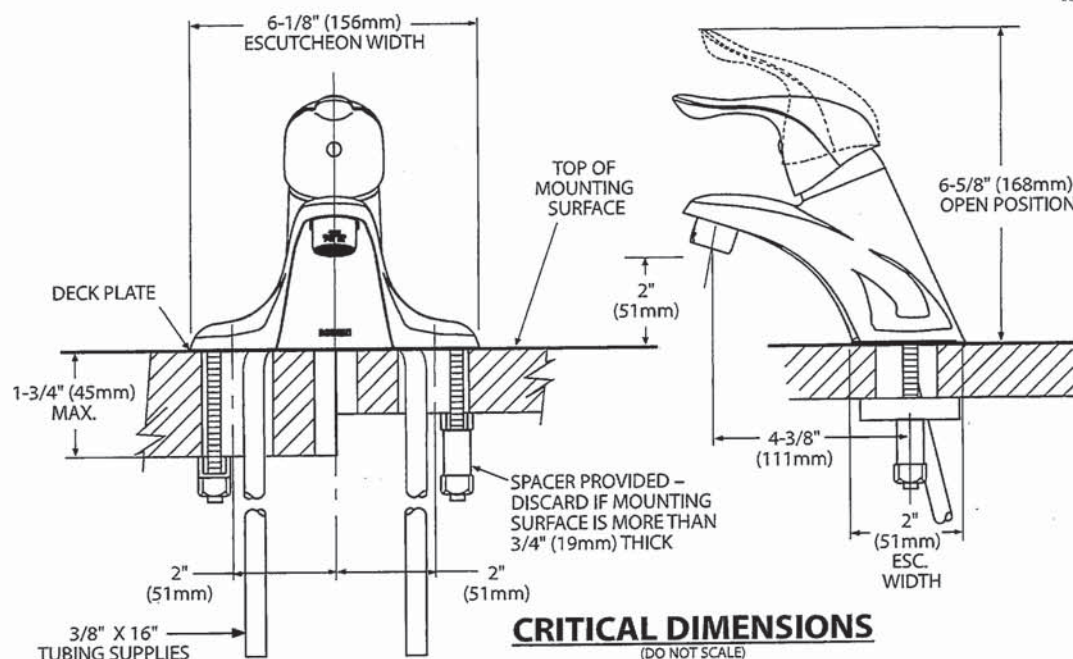

Rev 8/15

FOR MORE INFORMATION CALL: 1-800-BUY-MOEN  
[www.moen.com](http://www.moen.com)

SW  
RW





Buy it for looks. Buy it for life.®

There is more than 1 version of this model.  
Page down to identify the version you have.

#### DESCRIPTION

- Metal construction with various finishes identified by suffix
- Includes non-metallic showerhead, arm, flange and non-metallic diverter tub spout

#### OPERATION

- Handle operates counterclockwise through a 270° arc with off at 6 o'clock and maximum hot at the 9 o'clock position. Shut off in clockwise direction
- Adjustable temperature limit stop to control maximum hot water temperature
- Pressure balancing mechanism maintains selected discharge temperature to  $\pm 3^\circ$

#### FLOW

- Showerhead is limited to 2.5 gpm (9.5 L/min) at 80 psi
- EP suffix models are limited to 1.75 gpm (6.6 L/min) at 80 psi
- NH suffix models contain no showerhead

#### CARTRIDGE

- 1222 cartridge design
- Accommodates back to back installations
- Nonmetallic/nonferrous and stainless steel material

#### STANDARDS

- Third party certified to meet ASME A112.18.1/CSA B125.1 and all applicable requirements referenced therein
- EP suffix models are third party certified to WaterSense®

- ADA  for lever handle

#### WARRANTY

- Lifetime limited warranty against leaks, drips and finish defects to the original consumer purchaser
- 5 year warranty if used in commercial installations

## Specifications



### CHATEAU® POSI-TEMP® Single-Handle Tub/Shower Trim Kit

**Models:** TL181 series - valve trim only  
(Bulk Packed 12 per carton)  
TL182 series - shower trim only  
(Bulk Packed 12 per carton)  
TL183 series - tub/shower trim  
(Bulk Packed 12 per carton)

**Valves:** 62300 series  
2500 series

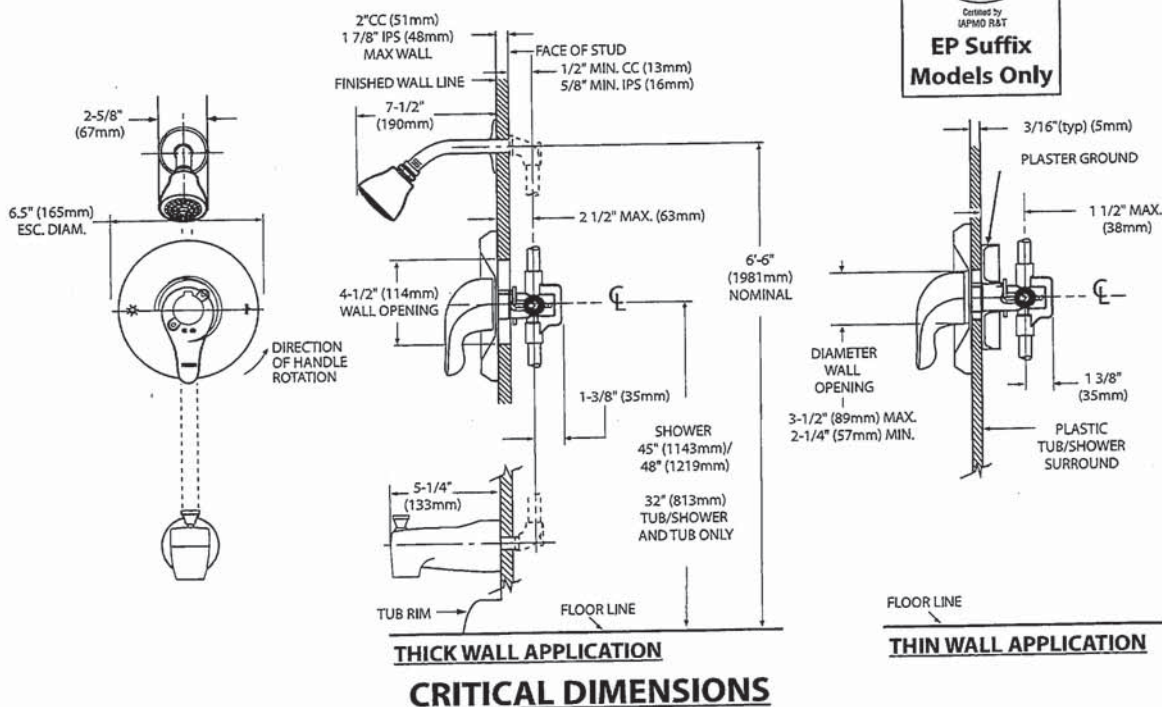

FOR MORE INFORMATION CALL: 1-800-BUY-MOEN  
www.moen.com

S.W.  
RW

SC(B)519 | ALITO Collection

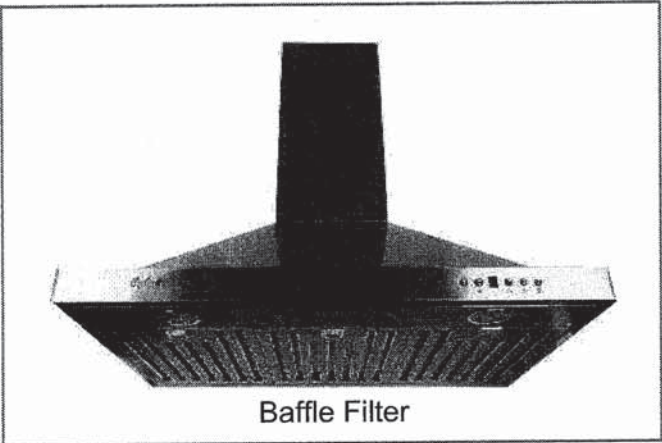

Baffle Filter

Wall Mount

Strong and sturdy with attractive lines and an imposing frame, the SC(B)519 is fitted with a time-delay OFF feature up to nine minutes, a 550 CFM fan, two bright front mounted LED lights and a digital three-speed push button control panel.

Green Features



3 Speed Push Button Control Panel



Long-Lasting LED Lights



Time-Delay OFF Feature



Grease Cup

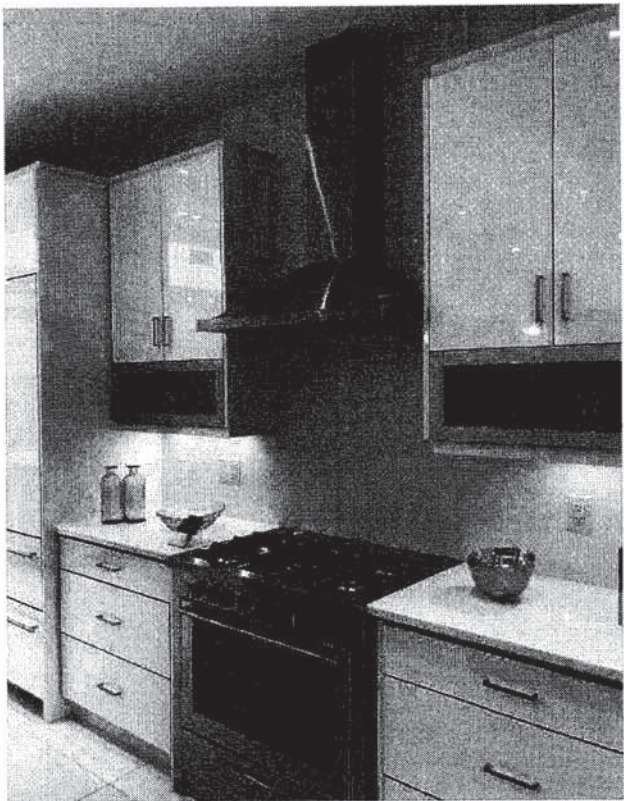

Model	Colour	Ducting	Filters	Size	CFM
SCB51930	Stainless Steel	6"	Baffle	30"	550
SCB51936	Stainless Steel	6"	Baffle	36"	550

Cyclone Range Hoods Inc.

1361 Huntingwood Drive, Unit 16. Toronto, ON. M1S 3J1. Canada.

Toll Free: 1-888-293-5662 Tel: (416) 293-0933 Fax: (416) 293-4793 Website: [www.CycloneRangeHoods.com](http://www.CycloneRangeHoods.com)

Signature



SC(B)519 | ALITO Collection



Features

- Wall mount range hood
- 6" round duct adapter
- Non-stick aluminum fan blades
- 3 speed push button control
- 2 LED lights (2 x 1.4W, 4000K)
- Quick release aluminum mesh filters
- Standard chimney fits up to 9 ft. ceiling
- Up to 9 minutes time-delay OFF feature
- Plug-in connection

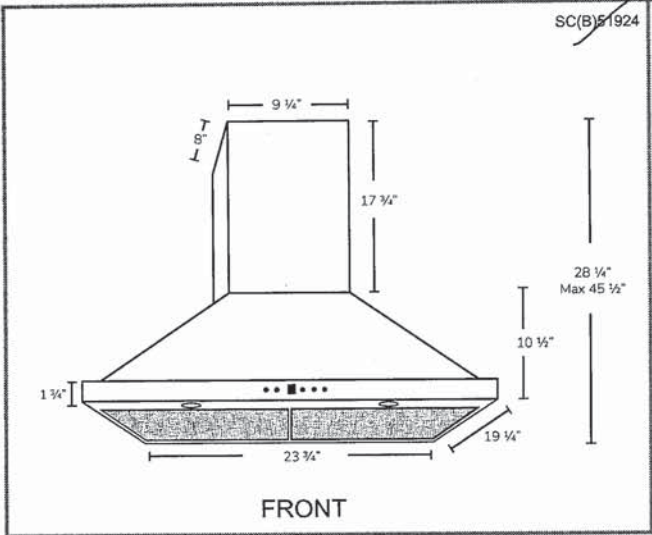
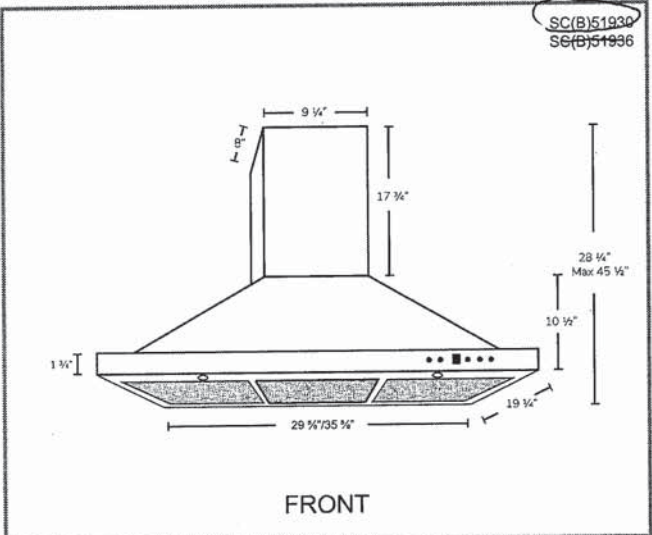

Options

- Filters:  
  
SCB519 - Quick Release Stainless Steel Baffle Filters
- Chimney Flues:  
A1.CH10 - short (7'-8' ceilings)  
A1.CH18 - standard (8'-9' ceilings)  
A1.CH30 - extended (9'-11' ceilings)
- Widths: 24" 30" 36"

Specifications

- |                                      |                                |   |
|--------------------------------------|--------------------------------|---|
| • Air Flow Volume: 550 CFM           | • Current: 2.5 Amps            | • Finishes: Stainless Steel                 |
| • Electrical Connection: 120 V/60 Hz | • Fan Speed: 1599 RPM          | • Ducting: 6" Round                         |
| • Power Consumption: 300 Watts       | • Fan Type: Centrifugal Blower | • Noise Level: Min. 2 Sones<br>Max. 6 Sones |



S. —



Whirlpool® 21 cu. ft. Top-Freezer Refrigerator  
WRT541SZD

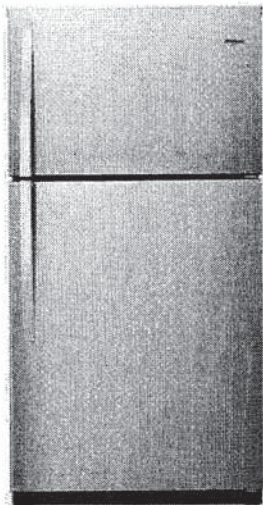

Fingerprint-Resistant Stainless  
WRT541SZDZ

Also available in:

- White WRT541SZDW
- Black WRT541SZDB
- Monochromatic Stainless Steel WRT541SZDM

Key Features & Benefits

- Frameless Glass Shelves**  
Store more items on wall-to-wall shelves for greater storage flexibility.
- Flexi-Slide™ Bin**  
Make space for tall items with the bin that quickly and easily moves side to side.
- Humidity-Controlled Crispers**  
Store fruits and vegetables in their ideal environment.

Capacity	
Total Capacity	21 cu. ft.
Refrigerator Capacity	15 cu. ft.
Freezer Capacity	6 cu. ft.
General Features & Properties	
EZ Connect Icemaker Kit	
LED Interior Lighting	
ENERGY STAR® Certified	
Electronic Temperature Controls	
Freezer Temperature Controls	
Clear Door Bins	
Adjustable Door Bins	
Quiet Cooling	
Fingerprint Resistant	
Electrical Details	
Amps	6.5
Volts	115
Certifications	
ADA Compliant	Yes
ENERGY STAR® Certified	Yes

Technical Details	
Refrigerator Type	Top-Freezer
Number of Doors	2
Number of Interior Refrigerator Shelves	3
Number of Refrigerator Door Bins	1 Fixed, 4 Adjustable
Number of Interior Freezer Shelves	1
Number of Freezer Door Bins	2 Fixed
Lighting Type	LED
Ice Maker	Optional
Ice Maker Location	Freezer
Dispenser Type	N/A
Dimensions	
Product Dimensions (H x W x D)	66-1/4" x 32-3/4" x 34"
Depth with Door Open 90°	62-1/4"
Cutout Dimensions	Allow extra 1/2" on sides and top Allow extra 1" on rear
Reference Material	
<a href="#">Dimension Guide</a>	
<a href="#">Use &amp; Care Guide</a>	
<a href="#">Energy Guide</a>	
<a href="#">Warranty</a>	

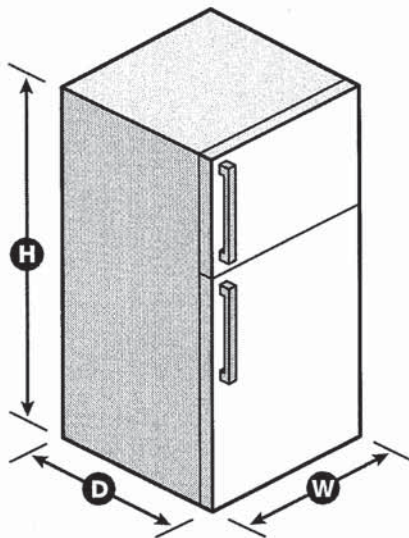

GARAGE LEFT.  
HANDLE ON RIGHT  
HINGES ON LEFT

NOTE: Dimensions are for planning purposes only. For complete details, see Installation Instructions packed with product. Specifications subject to change without notice.

®/™ © 2020. All rights reserved. Printed in the U.S.A. D200052XXC. WRT541SZDSPECSHEETV01.

fw  
s.

**Whirlpool®** Top Mount Refrigerator

PRODUCT MODEL NUMBERS

WRT311FZD      WRT541SZD  
WRT511SZD

**Electrical:** A 115-volt, 60-Hz, AC-only, 15- or 20-amp fused, grounded electrical supply is required. It is recommended that a separate circuit serving only your refrigerator be provided. Use an outlet that cannot be turned off by a switch. Do not use an extension cord.

**NOTE:** Before performing any type of installation, cleaning, or removing a light bulb, turn the control (Thermostat, Refrigerator or Freezer Control depending on the model) to OFF and then disconnect the refrigerator from the electrical source. When you are finished, reconnect the refrigerator to the electrical source and reset the control (Thermostat, Refrigerator or Freezer Control depending on the model) to the desired setting. See "Using the Controls."

**Water:** A cold water supply with water pressure between 30 and 120 psi (207 and 827 kPa) is required to operate ice maker and water dispenser. If you have questions about your water pressure, call a licensed, qualified plumber.

**IMPORTANT:** The pressure of the water coming out of a reverse osmosis system going to the water inlet valve of the refrigerator needs to be between 30 and 120 psi (207 and 827 kPa).

**Reverse Osmosis Water Supply:** If a reverse osmosis water filtration system is connected to your cold water supply, the water pressure to the reverse osmosis system needs to be a minimum of 40 to 60 psi (276 to 414 kPa).

PRODUCT DIMENSIONS

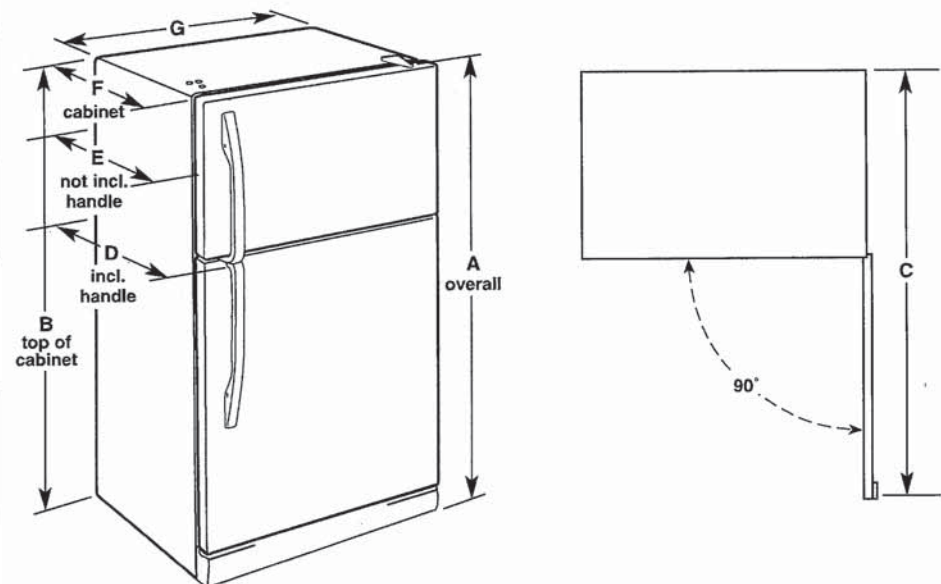

Model Number	Model Size	Reversible Door	Height - Overall "A"	Height - Top of Cabinet "B"	Depth - Door Open 90° "C"	Depth - With Handles "D"	Depth - Without Handles "E"	Depth - Cabinet Only "F"	Width - Cabinet "G"
WRT311FZD	20.5 cu. ft.	Yes	66¼" (168.3 cm)	65½" (166.4 cm)	62¼" (158.1 cm)	32⅞" (83.5 cm)	30⅝" (77.8 cm)	28½" (72.4 cm)	32¾" (83.2 cm)
WRT511SZD WRT541SZD	21.3 cu. ft.	Yes	66¼" (168.3 cm)	65½" (166.4 cm)	62¼" (158.1 cm)	34" (86.4 cm)	32½" (82.3 cm)	28½" (72.4 cm)	32¾" (83.2 cm)

LOCATION REQUIREMENTS

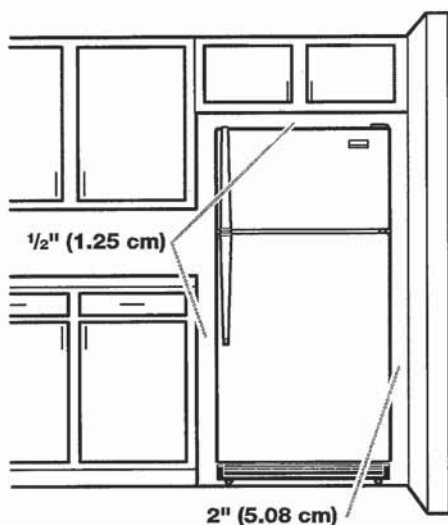

To ensure proper ventilation for your refrigerator, allow for a ½" (1.25 cm) space on each and between overhead cabinets and refrigerator top. Allow at least 1" (2.5 cm) between back of cabinet and the wall. If your refrigerator has an ice maker, make sure you leave some extra space at the back for the water line connections.

If you are installing your refrigerator next to a fixed wall, leave 2" (5 cm) minimum on the hinge side (depending on your model) to allow for the door to swing open.

**NOTE:** This refrigerator is intended for use in a location where the temperature ranges from a minimum of 55°F (13°C) to a maximum of 110°F (43°C). The preferred room temperature range for optimum performance, which reduces electricity usage and provides superior cooling, is between 60°F (15°C) and 90°F (32°C). It is recommended that you do not install the refrigerator near a heat source, such as an oven or radiator.

*Handwritten signature/initials*





5.3 cu. ft. Whirlpool® electric range with Frozen Bake™ technology

YWFE515S0JS

This Whirlpool® electric range with a dual element stove top helps you get dinner to the table. Skip preheating for favorites like pizza with Frozen Bake™ technology. This self cleaning oven also prevents cooked food from getting cold with the Keep Warm setting. Closed door broiling helps keep the kitchen comfortable.

Top Features

FlexHeat™ Dual Radiant Element

Get two elements in one with a 6" inner ring that's great for smaller pots and pans and a 9" expandable outer ring that makes room for larger cookware.

Frozen Bake™ technology

Skip preheating and cook frozen favorites like pizza in fewer steps with preprogrammed settings that automatically adjust cooking times for you.

Keep Warm setting

Keep dishes from getting cold with this setting that delivers low heat to the oven.

Closed Door Broiling

Maintain the optimal cooking temperature for food while still keeping the kitchen comfortable and cool using this broiling temperature management system that helps prevent overheating.

Available Finishes/Colours

- YWFE515S0JB  
Black
- YWFE515S0JS  
Stainless Steel
- YWFE515S0JW  
White

Manuals & Literature:

- [Installation Instructions](#)
- [Use and Care](#)
- [Warranty](#)

Dimensions	
Depth	27 3/4
Height	36
Width	29 7/8

Configuration and Overview	
Range Type	Freestanding
Fuel Type	Electric
Size (IN,inches)	30

Exterior	
Door Removable	Yes
Drawer Type	Storage Drawer
Oven Door	Glass Window
Oven Window Size	Extra Large
Handle Color	Stainless Steel
Handle Material	Metal

Exterior	
Handle Type	Reach-Through Handle

Features	
Hot Surface Indicator Light	Yes
Heating Element On Indicator Light	Yes
Power On Indicator Light	No
Griddle	NA
Automatic Convection Conversion Temperature Adjust	No
Power Outage Compatible	No

RW  
S.W.



WHIRLPOOL 30" (76.0 CM) FREESTANDING ELECTRIC RANGES  
Model YWFE515S0JS

Product Dimensions

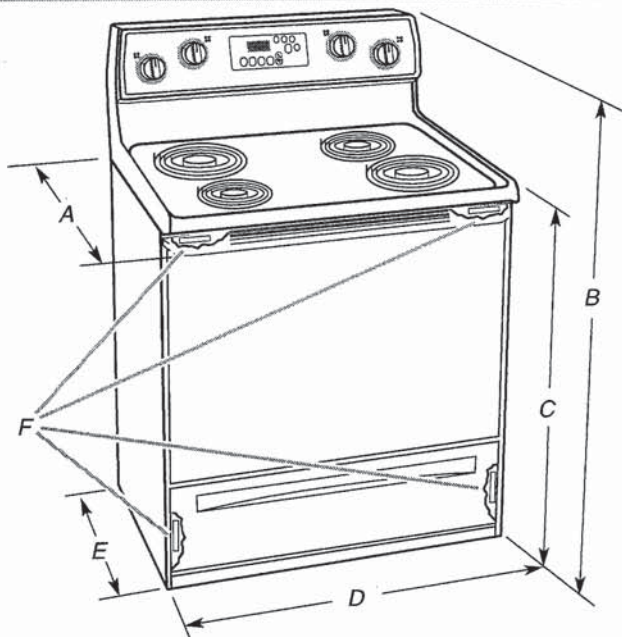

- A. 27<sup>3</sup>/<sub>4</sub>" (70.5 cm) max. depth with handle
- B. 46<sup>7</sup>/<sub>8</sub>" (119.1 cm) overall height (max.) with leveling legs screwed all the way in\*
- C. 36" (91.4 cm) cooktop height (max.) with leveling legs screwed all the way in\*
- D. 29<sup>7</sup>/<sub>8</sub>" (75.9 cm) width
- E. 25<sup>5</sup>/<sub>16</sub>" (64.3 cm) depth - back of range to front of cooktop\*\*
- F. Model/serial/rating plate (located on the frame behind a top corner of the door or either side of the drawer)

**IMPORTANT:** Range must be level after installation. Follow the instructions in the "Level Range" section. Using the cooktop as a reference for leveling the range is not recommended.

\*Range can be raised approximately 1" (2.5 cm) by adjusting the leveling legs.

\*\*Front of door and drawer may extend further forward depending on styling.

Cabinet Dimensions

Cabinet opening dimensions shown are for 25" (64.0 cm) countertop depth, 24" (61.0 cm) base cabinet depth and 36" (91.4 cm) countertop height.

**IMPORTANT:** If installing a range hood or microwave hood combination above the cooking surface, follow the range hood or microwave hood combination installation instructions for dimensional clearances above the cooktop surface.

A freestanding range may be installed next to combustible walls with zero clearance.

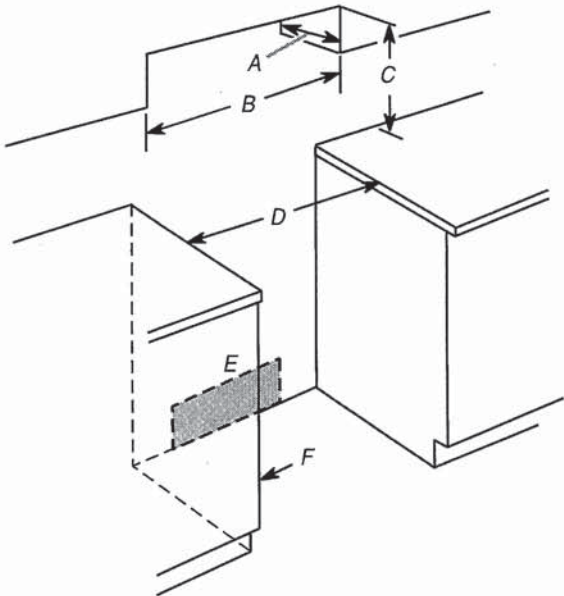

- A. 13" (33.0 cm) max. upper cabinet depth
- B. 30" (76.2 cm) min. opening width
- C. For minimum clearance to top of cooktop, see NOTE\*
- D. 30" (76.2 cm) min. opening width
- E. Outlet - 8" (20.3 cm) to 22" (55.9 cm) from either cabinet, 7" (17.8 cm) max. from floor.
- F. Cabinet door or hinges should not extend into the cutout.

**\*NOTE:** 24" (61.0 cm) minimum when bottom of wood or metal cabinet is covered by not less than 1/4" (6.4 mm) flame retardant millboard covered with not less than No. 28 MSG sheet steel, 0.015" (0.4 mm) stainless steel, 0.024" (0.6 mm) aluminum or 0.020" (0.5 mm) copper.  
30" (76.2 cm) minimum clearance between the top of the cooking platform and the bottom of an uncovered wood or metal cabinet.

Raw  
S.W.

WHIRLPOOL 30" (76.0 CM) FREESTANDING ELECTRIC RANGES  
Model YWFE515S0JS

Electrical Requirements - Canada Only

⚠️

WARNING



Electrical Shock Hazard

Electrically ground range.

Failure to do so can result in death, fire, or electrical shock.

If codes permit and a separate ground wire is used, it is recommended that a qualified electrical installer determine that the ground path is adequate and wire gauge are in accordance with local codes.

Be sure that the electrical connection and wire size are adequate and in conformance with CSA Standard C22.1, Canadian Electrical Code, Part 1 - latest edition, and all local codes and ordinances.

A copy of the above code standards can be obtained from:

Canadian Standards Association  
178 Rexdale Blvd.  
Toronto, ON M9W 1R3 CANADA

- Check with a qualified electrical installer if you are not sure the range is properly grounded.

Range Rating*		Specified Rating of Power Supply Cord Kit and Circuit Protection
120/240 V	120/208 V	Amps
8.8 - 16.5 KW	7.8 - 12.5 KW	40 or 50**
16.6 - 22.5 KW	12.6 - 18.5 KW	50

- \*The NEC calculated load is less than the total connected load listed on the model/serial/rating plate.
- \*\*If connecting to a 50 A circuit, use a 50 A rated cord with kit. For 50 A rated cord kits, use kits that specify use with a nominal 1 3/8" (3.5 cm) diameter connection opening.
- A time-delay fuse or circuit breaker is recommended.
  - This range is equipped with a CSA International Certified Power Cord intended to be plugged into a standard 14-50R wall receptacle. Be sure the wall receptacle is within reach of range's final location.



- Do not use an extension cord.

INSTALLATION INSTRUCTIONS

Unpack Range

⚠️

WARNING

Excessive Weight Hazard

Use two or more people to move and install range.

Failure to do so can result in back or other injury.

1. Remove shipping materials, tape and film from range.
2. Remove oven racks and parts package from inside oven.
3. Do not remove the shipping base at this time.

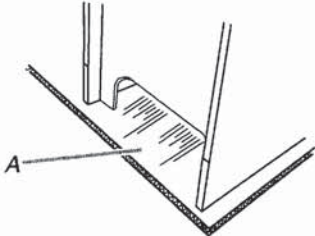

A. Shipping base

4. On Ranges Equipped with a Storage Drawer:

Remove the storage drawer. See the "Storage Drawer" section. Use a 1/4" (6.4 mm) drive ratchet to lower the rear leveling legs one-half turn. Use a wrench or pliers to lower front leveling legs one-half turn.

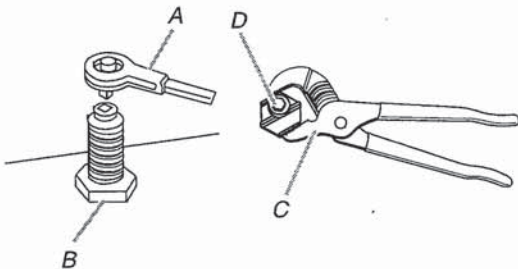

A. 1/4" (6.4 mm) drive ratchet  
B. Rear leveling leg  
C. Wrench or pliers  
D. Front leveling leg

On Ranges Equipped with a Warming Drawer or Premium Storage Drawer:

On ranges equipped with a warming drawer or premium storage drawer, the rear legs cannot be accessed by removing the warming drawer or premium storage drawer. It will be necessary to adjust the rear legs from outside the range. Use wrench or pliers to lower the front and rear leveling legs one half turn.

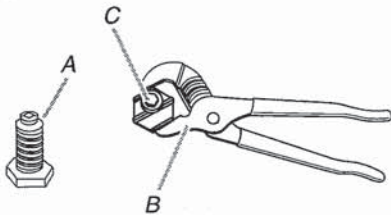

A. Rear leveling leg  
B. Wrench or pliers  
C. Front leveling leg

RV  
S.W.



## WHIRLPOOL 30" (76.0 CM) FREESTANDING ELECTRIC RANGES Model YWFE515S0JS

### Install Anti-Tip Bracket

#### ⚠ WARNING



#### Tip Over Hazard

A child or adult can tip the range and be killed.

Install anti-tip bracket to floor or wall per installation instructions.

Slide range back so rear range foot is engaged in the slot of the anti-tip bracket.

Re-engage anti-tip bracket if range is moved.

Do not operate range without anti-tip bracket installed and engaged.

Failure to follow these instructions can result in death or serious burns to children and adults.

1. Remove the anti-tip bracket from where it is taped inside the storage drawer or warming drawer.
2. Determine which mounting method to use: floor or wall.  
If you have a stone or masonry floor, you can use the wall mounting method. If you are installing the range in a mobile home, you must secure the range to the floor.
3. Determine and mark centerline of the cutout space. The mounting can be installed on either the left-side or right-side of the cutout. Position mounting bracket against the wall in the cutout so that the V-notch of the bracket is  $12\frac{9}{16}$ " (31.9 cm) from centerline as shown.

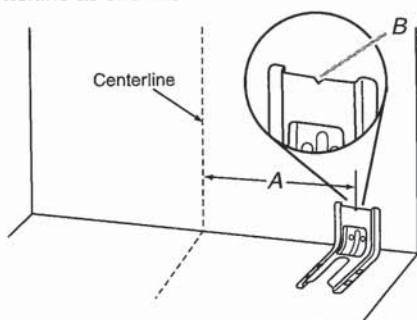

A.  $12\frac{9}{16}$ " (31.9 cm)  
B. Bracket V-notch

4. Drill two  $\frac{1}{8}$ " (3 mm) holes that correspond to the bracket holes of the determined mounting method. See the following illustrations.

#### Floor Mounting

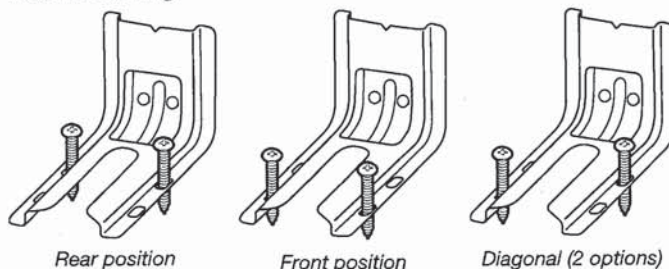

#### Wall Mounting

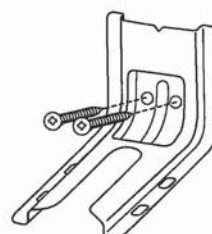

5. Using the Phillips screwdriver, mount anti-tip bracket to the wall or floor with the two #12 x  $1\frac{5}{8}$ " (4.1 cm) screws provided.
6. Move range close enough to opening to allow for final electrical connections. Remove shipping base, cardboard or hardboard from under range.
7. Move range into its final location, making sure rear leveling leg slides into anti-tip bracket.

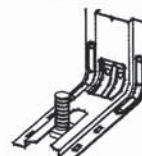

8. Move range forward onto shipping base, cardboard or hardboard to continue installing the range using the following installation instructions.

RW  
S.W.



Whirlpool®

55 dBA\* Front Control Dishwasher  
WDF330PAH

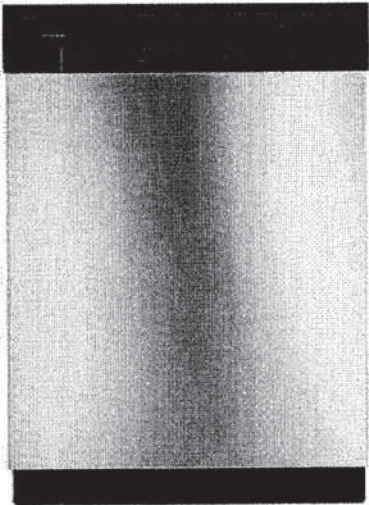

Stainless Steel  
WDF330PAHS

Also available in:

- White
- WDF330PAHW
- Black
- WDF330PAHB

Key Features & Benefits

- 1-Hour Wash Cycle

Clean dishes in half the time so your plates, pans and glasses are thoroughly cleaned up and taken care of in just an hour.\*\*
- Soil Sensor

Determines how dirty dishes are and adjusts the Normal cycle as needed to make sure dishes come out clean.
- Normal Cycle

Use for normal amounts of food soil to clean up leftover messes from your day-to-day meals.

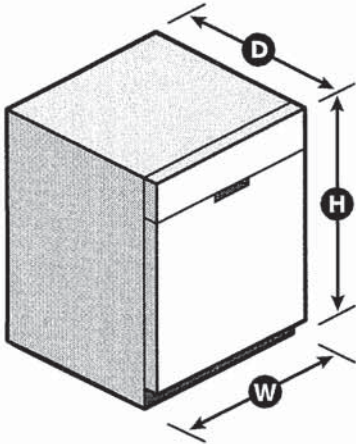

Capacity	
Total Place Settings	13
General Features & Properties	
Heavy Cycle	
High Temperature Wash Option	
Heated Dry Option	
ENERGY STAR® Certified	
Industry's Best Selling Dishwasher Brand†	
Designed, Engineered and Assembled in the U.S.A. with American Pride	
Electrical Details	
Amps	10
Volts	120
Hz	60
Certifications	
ENERGY STAR® Certified	Yes

Technical Details	
Dishwasher Type	Built-in
Control Location	Front
Control Type	Push Button
Number of Wash Cycles	3
Number of Options	4
dBA*	55
Number of Racks	2
Tub Material	Plastic
Wash System	Filter
Wash System Type	Removable Filter
Number of Wash Arms	2

Dimensions	
Product Dimensions (H x W x D)	34-1/2" x 23-7/8" x 24-1/2"
Depth with Door Open 90°	49-1/2"

Reference Material	
<a href="#">Dimension Guide</a>	
<a href="#">Install Guide</a>	
<a href="#">Use &amp; Care Guide</a>	
<a href="#">Energy Guide</a>	
<a href="#">Warranty</a>	

\*Per IEC standards. \*\*Compared to Normal cycle with lightly soiled loads. †Based on 12-month average of sales. TraQline 2018. NOTE: Dimensions are for planning purposes only. For complete details, see Installation Instructions packed with product. Specifications subject to change without notice.  
®/™ © 2020. All rights reserved. Printed in the U.S.A. D200052XXA. WDF330PAHSPECSHEETV01.

RW  
S





Undercounter Dishwasher

PRODUCT MODEL NUMBERS

WDF110PAB	WDF320PAD	WDT710PAH
WDF111PAB	WDF330PAH	WDT720PAD
WDF120PAF	WDF331PAH	WDT730PAH
WDF121PAF	WDF520PAD	WDT735PAG
WDF130PAH	WDF540PAD	WDT735PAH
WDF131PAH	WDF545PAF	

DRAIN REQUIREMENTS

- A new drain hose is supplied with your dishwasher. If drain hose is not long enough, use a new drain hose with a maximum length of 12 ft (3.7 m) that meets all current AHAM/ IAPMO test standards, is resistant to heat and detergent, and fits the 1" (25 mm) drain connector of the dishwasher. See the "Tools and Parts" section at the front of the guide for part details and orders.
- Make sure to connect drain hose to waste tee or disposer inlet above drain trap in house plumbing and 20" (508 mm) minimum above the floor. It is recommended that the drain hose either be looped up and securely fastened to the underside of the counter or be connected to an air gap.
- Make sure to use an air gap if the drain hose is connected to house plumbing lower than 20" (508 mm) above subfloor or floor.

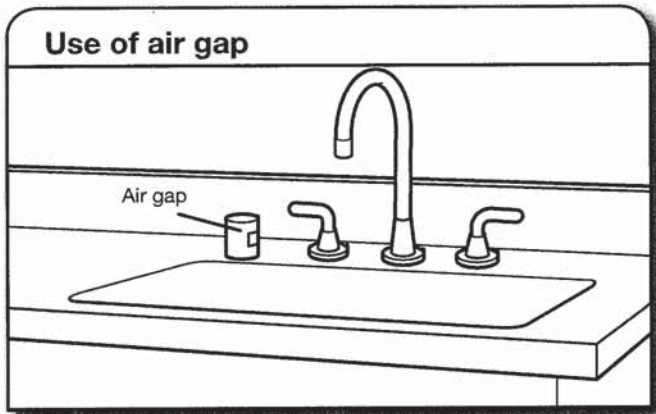

- If required, the air gap should be installed in accordance with the air gap installation instructions. When you are connecting the air gap, a rubber hose (not provided) will be needed to connect to the waste tee or disposer inlet.
- Use 1/2" minimum I.D. drain line fittings.

WATER SUPPLY REQUIREMENTS

- This dishwasher has a water heating feature and also requires a connection to a hot water supply line.
- A hot water line with 20 to 120 psi (138 to 862 kPa) water pressure can be verified by a licensed plumber.
- 120°F (49°C) water at dishwasher
- 3/8" O.D. copper tubing with compression fitting or flexible braided water supply line. See the "Tools and Parts" section at the front of the guide for part details and orders.

NOTE: 1/2" minimum plastic tubing is not recommended.

- A 90° elbow with 3/4" hose connection with rubber washer. See the "Tools and Parts" section at the front of the guide for part details and orders.
- Do not solder within 6" (152 mm) of the water inlet valve.
- If installed in new construction, make sure the house water supply lines have been flushed prior to connecting the dishwasher to remove any debris that may exist in the supply line.

NOTE: If replacing an existing dishwasher, it is recommended to install a new water line (see the "Tools and Parts" section at the front of the guide for part details) and drain hose (supplied) with the new dishwasher.

ELECTRICAL REQUIREMENTS

You Must Have:

- 120-volt, 60 Hz, AC-only, 15- or 20-amp, fused electrical supply
- Copper wire only
- A maximum of 2 field wiring supply conductors (12 AWG largest size) plus 1 grounding conductor are permitted in the terminal box.

We Recommend:

- A time-delay fuse or circuit breaker
- A separate circuit

If Connecting Dishwasher with a Power Cord:

- Use a UL Listed power cord kit marked for use with dishwasher. See the "Tools and Parts" section at the front of the guide for part details and orders.
- Plug into a grounded 3 prong outlet. Outlet must meet all local codes and ordinances.

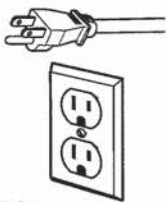

If Connecting Dishwasher with Direct Wiring:

- Use flexible, armored, or nonmetallic sheathed copper wire with grounding wire that meets the wiring requirements for your home and local codes and ordinances.
- Use a UL Listed/CSA Approved metallic strain relief.



Because Whirlpool Corporation policy includes a continuous commitment to improve our products, we reserve the right to change materials and specifications without notice.

Dimensions are for planning purposes only. For complete details, see Installation Instructions packed with product. Specifications subject to change without notice.

RW  
S.W.

PRODUCT AND CABINET OPENING DIMENSIONS

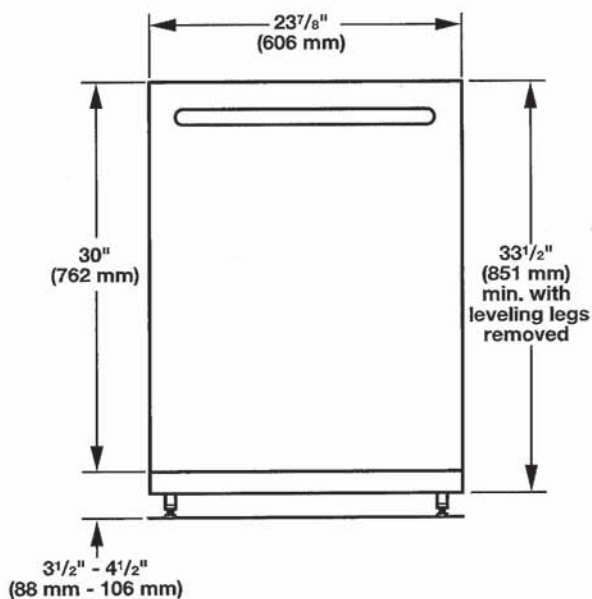

For 4" (100 mm) toe kick, height of cabinet opening is 34 1/2" (863 mm).

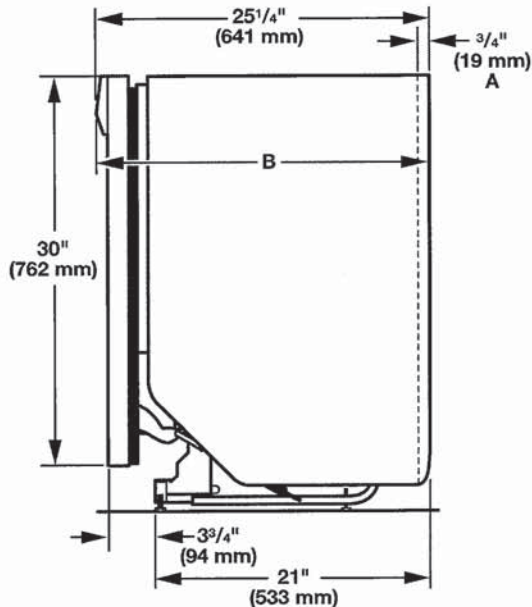

A. Insulation may be compressed (not used on all models).  
B. Door handles may protrude forward of the face of the dishwasher, (varies by model).

Check that all surfaces have no protrusions that would prohibit dishwasher installation.

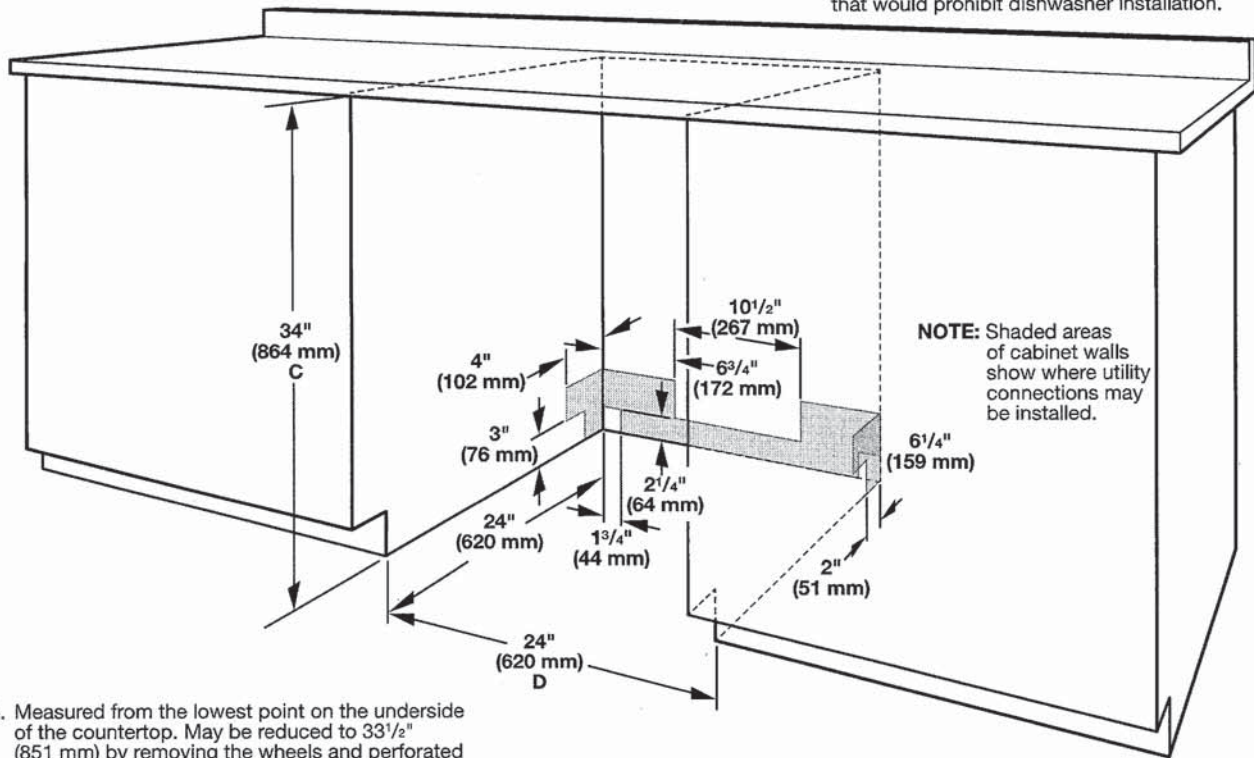

C. Measured from the lowest point on the underside of the countertop. May be reduced to 33 1/2" (851 mm) by removing the wheels and perforated area of insulation (blanket) on dishwasher.  
D. Minimum, measured from narrowest point of opening.

RW  
S.W.



DETAILED PLANNING DIMENSION

2 of 15

WHIRLPOOL® FRONT LOAD WASHER WITH INTUITIVE CONTROLS - 4.3 cu ft

ELECTRICAL REQUIREMENTS

**WARNING:** To reduce the risk of fire, electric shock, or injury to persons, read the IMPORTANT SAFETY INSTRUCTIONS and INSTALLATION INSTRUCTIONS, located in your appliance's Owner's Manual, before installing and operating this appliance.

Electrical Requirements	
WFW560CHW	4.3 cu ft DOE (US)/5.0 cu ft IEC (CAN)
Minimum Circuit Amperage Rating	15 A
Maximum Ampere Draw	10.36 A
Operating Voltage	120 V AC only
Operating Frequency	60 Hz

PRODUCT DIMENSIONS

WFW560CHW		4.3 cu ft DOE (US)/5.0 cu ft IEC (CAN)		
Unit of Measurement	in (minimum)	mm (minimum)	in (maximum)	mm (maximum)
Height (with feet) (A)	38 <sup>5⁄8</sup>	981	40	1016
Product Width (B)	27	686	-	-

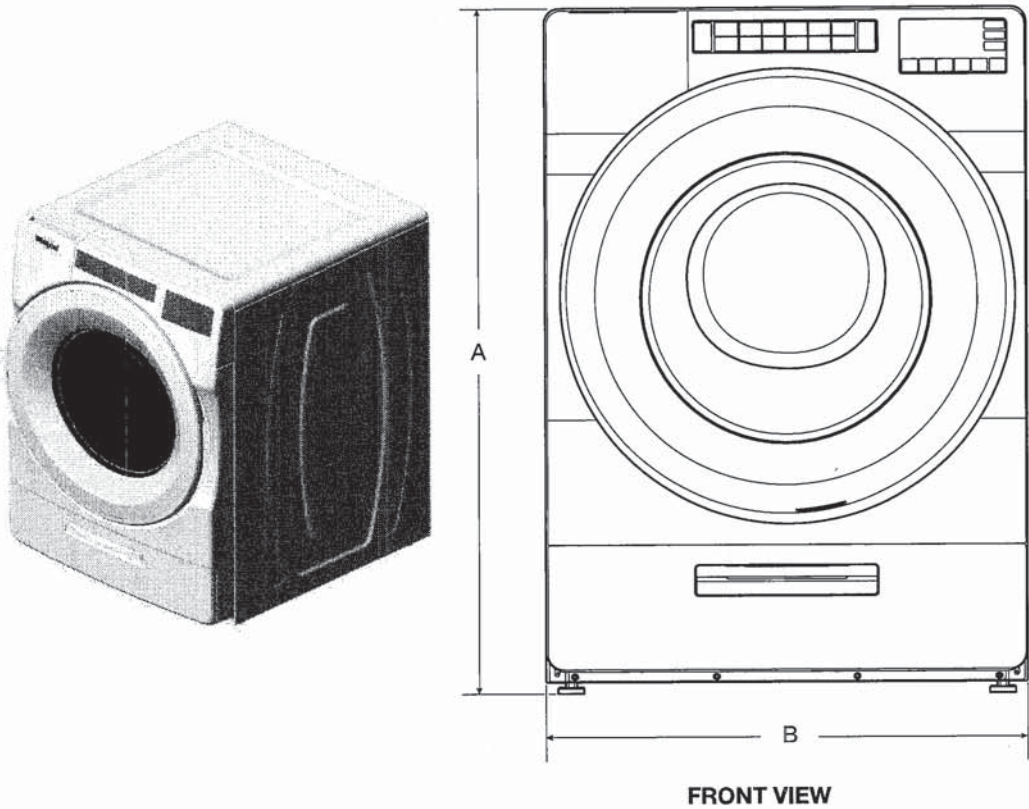

FRONT VIEW

**IMPORTANT:** Dimensional specifications are provided for planning purposes only.



RW  
S.W.

DETAILED PLANNING DIMENSION

3 of 15

WHIRLPOOL® FRONT LOAD WASHER WITH INTUITIVE CONTROLS - 4.3 cu ft

PRODUCT DIMENSIONS

Unit of Measurement	4.3 cu ft DOE (US)/5.0 cu ft IEC (CAN)			
	in (minimum)	mm (minimum)	in (maximum)	mm (maximum)
Door Width (C)	25 <sup>11</sup> / <sub>16</sub>	652	-	-
Product Depth (D)	31 <sup>9</sup> / <sub>16</sub>	802	-	-
Product Depth with Door Open (E)	54 <sup>7</sup> / <sub>8</sub>	1393	-	-
Door Height (F)	25 <sup>11</sup> / <sub>16</sub>	652	-	-
Height to Bottom of Door (G)	9 <sup>1</sup> / <sub>2</sub>	241	-	-

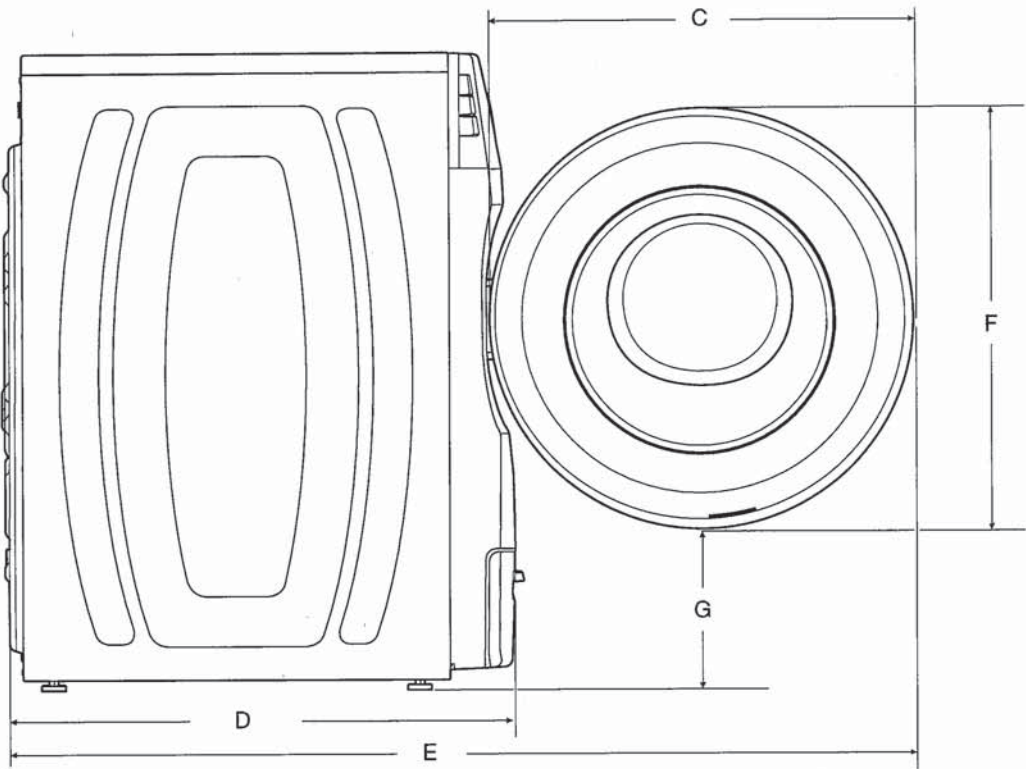

SIDE VIEW

IMPORTANT: Dimensional specifications are provided for planning purposes only.



Handwritten signature or initials, possibly "R.W. S.W."



DETAILED PLANNING DIMENSION

4 of 15

WHIRLPOOL® FRONT LOAD WASHER WITH INTUITIVE CONTROLS - 4.3 cu ft

PRODUCT DIMENSIONS

Unit of Measurement	4.3 cu ft DOE (US)/5.0 cu ft IEC (CAN)			
	in (minimum)	mm (minimum)	in (maximum)	mm (maximum)
Position of Power Cord (H)	35 <sup>5</sup> / <sub>16</sub>	897	-	-
Power Cord Length	72	1830	-	-
Position of Water Inlet Valves (I)	35 <sup>5</sup> / <sub>16</sub>	897	-	-
Position of Drain Hose (J)	8	205	-	-
Drain Hose Length	52	1321	-	-
Diameter of Drain Hose	1	26	-	-

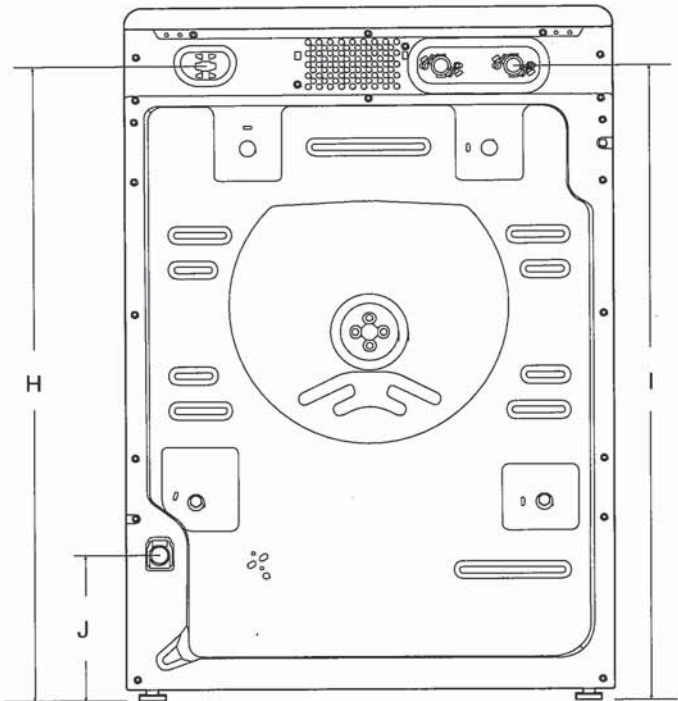

BACK VIEW

IMPORTANT: Dimensional specifications are provided for planning purposes only.



RW  
SW

DETAILED PLANNING DIMENSION

5 of 15

WHIRLPOOL® FRONT LOAD WASHER WITH INTUITIVE CONTROLS - 4.3 cu ft

All Dimensions show recommended spacing allowed, except for closet door ventilation openings which are minimum required. This washer has been tested for installation with spacing of 0" (0 mm) clearance on the sides. Consider allowing more space for ease of installation and servicing, and spacing for companion appliances and clearances for walls, doors, and floor moldings. Add spacing of 1" (25 mm) on all sides of washer to reduce noise transfer. If a closet door or louvered door is installed, top and bottom air openings in door are required.

\*For additional details (or information) specific to your model, refer to your Quick Start Guide.

CUSTOM UNDER COUNTER INSTALLATION

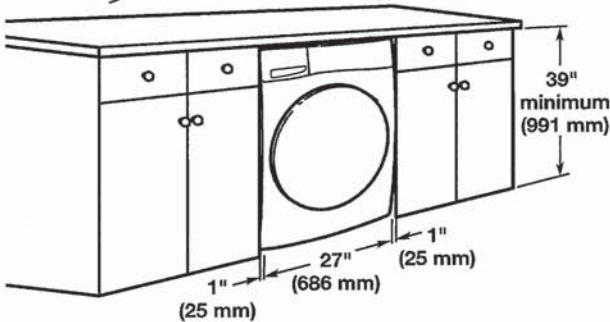

RECESSED AREA OR CLOSET INSTALLATION

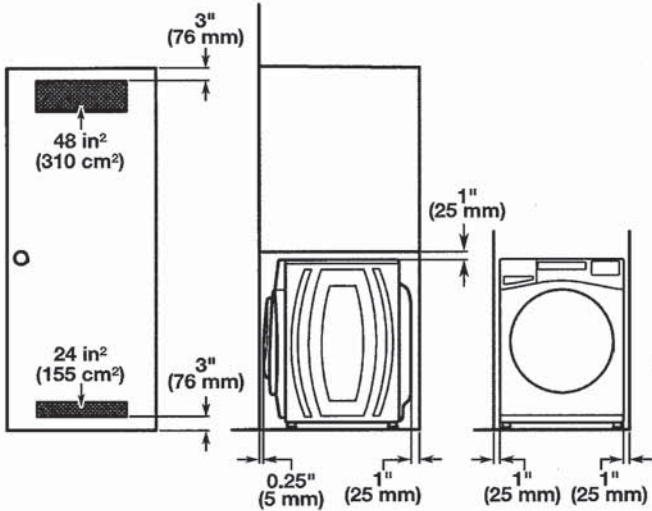

**NOTE:** All 27" wide washers should have 19" clearance, while all 29" wide washers should have 22" clearance.

**IMPORTANT:** Dimensional specifications are provided for planning purposes only.



RW  
S



WHIRLPOOL DRYER Model #: YWED5620HW

Whirlpool Brand Canada English | Washer and Dryers | Dryers | Electric Dryers | YWED5620HW

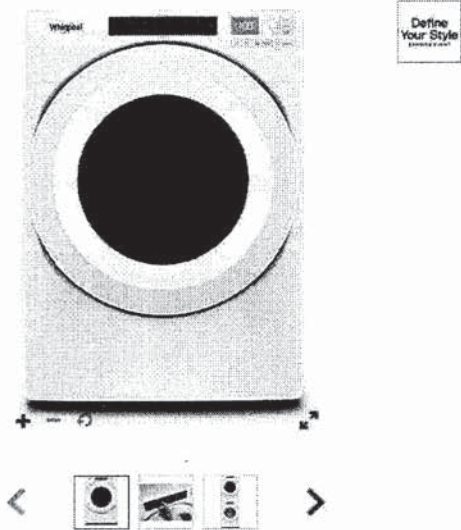

7.4 cu. ft. Front Load Electric  
Dryer with Intuitive Touch  
Controls

Whirlpool 7.4 cu. ft. Front Load Electric Dryer with Intuitive Touch Controls  
Model #: YWED5620HW

Dimensions

Depth	78.74 cm, 31.0 in
Depth With Door Open 90 Degree	138.43 cm, 54-1/2 in
Height	98.42 cm, 38-3/4 in
Width	68.58 cm, 27.0 in

Configuration and Overview

Fuel Type	Electric
-----------	----------

Cycles and Options

Cycle Time Remaining	Yes
Lint Filter Indicator	No
Number of Dryer Cycles	36
Number of Dryness Levels	3

Ventilation System

Long Vent	No
Maximum Vent Length	64
Venting Direction	Left, Right, Bottom, Rear

Electrical

Hz	60
Power Cord Included	Yes

2nd  
Floor