

Sales Selection Sheet
Checklist

1 of 45

LOT 368 Model: 25-2269 D The Walden

PURCHASERS: SAHIL RAINA/

VENDOR: Heathwood Homes (Huron) Limited

OPTIONAL DOUBLE SINKS IN MASTER ENSUITE BATHROOM

- ☐ FINISHED BASEMENT
☐ COLD CELLAR

UPGRADED / MODIFIED ELEVATION

- ☐ CORNER UPGRADE
☐ REAR UPGRADE

CEILING UPGRADE - SMOOTH

- ☒ MAIN FLOOR
☐ SECOND FLOOR
☐ BASEMENT

ADDITIONAL ROUGH-INS

- ☒ 200 AMP SERVICE (STD)
☐ WET BAR ROUGH-IN
☐ HUMIDIFIER
☒ AIR CONDITIONING (STD)

GAS ROUGH-IN

- ☐ STOVE
☐ DRYER
☐ BBQ
☐ ADDITIONAL FIREPLACE

KITCHEN: HOODFAN VENTING SIZE

- ☒ 6 IN ROUND DUCT
☐ 7 IN ROUND DUCT

FULL BASEMENT STAIRS:
UPPER BASEMENT STAIRS:
LOWER BASEMENT STAIRS:
MAIN STAIRS:
MEDIA STAIRS (if applicable):
LOFT STAIRS (if applicable):

| |
|-------------|
| Paint Grade |
| N/A |
| N/A |
| All Oak |
| N/A |
| N/A |

APRIL 19/22
Date

Purchaser:

Signature
on file

APRIL 19/22
Date

Decor Consultant:

SONIA SONIA

APPROVED

-04- 19 2022
Date

MRosen

Heathwood Homes (Huron) Limited

Approved

Locked Date:

SAHIL RAINA/
Project: Wallaceton
Unit: 368, Phase: 3
Model: 25-2269 D The Walden

Created: 2/22/2022 08:43:17

Locked:

Closed:

Kitchen

| | | |
|-----------------------------|------|--|
| Cabinet Colour/Style | 9111 | VIKING III SIMCOE ORCHID 3DL ***STD*** |
| Countertop | 9121 | MSI Quartz GROUP 1 ICED WHITE 3/4 inch with double mitre edge ***1*** |
| Countertop Edge | 4005 | DOUBLE MITRE 1 1/2 INCH ***UPG***  |
| Cabinet Hardware | 2086 | 9677-HARDWARE ***STD*** |
| Island Cabinet Colour/Style | 9111 | VIKING III SIMCOE ORCHID 3DL ***STD*** |
| Island Countertop | 9121 | MSI Quartz GROUP 1 ICED WHITE 3/4 inch with double mitre edge ***1*** |
| Backsplash | 1111 | N/A ***** |
| Backsplash Grout | 1111 | N/A ***** |
| Backsplash Tile Pattern | 1111 | N/A ***** |

| | | |
|--------------------|------|---|
| HoodFan | 9393 | SCB51930-CYCLONE 30 inch CANOPY CHIMNEY HOODFAN-SS |
| Flooring | 9393 | GE.MD.LGR.1818.MT MADISON SERIES LIGHT GREY MATTE 18 |
| Floor Tile Grout | 2225 | GROUT-(27) SILVER ***STD*** |
| Floor Tile Pattern | 2225 | STANDARD SQUARE ***STD*** |
| Appliances | 2225 | Purchasers have been advised: standard fridge opening is a minimum 37 3/8 x 73 3/8". Ice Waterline Rough-In is included. |
| Appliances | 2225 | Standard stove opening is 30" and standard dishwasher opening is 24". Any gas stove will require backsplash or stainless steel backing to avoid fire hazards. |
| Appliances | 2225 | Purchasers acknowledge: Heathwood Homes and its contractors will not be responsible for any kitchen cabinet changes due to appliances dimension changes after |

PG 30-31

Comment

Foyer

SAHIL RAINA/
Project: Wallaceton
Unit: 368, Phase: 3
Model: 25-2269 D The Walden

Created: 2/22/2022 08:43:17
Locked:
Closed:

| | | | | | | | | | | | |
|--------------------|------|--|--|--|--|--|--|--|--|--|--|
| Flooring | 2225 | GE.MD.LGR.1818.MT Madison Series Light Grey Matte 18 | | | | | | | | | |
| Floor Tile Grout | 2225 | Grout-(27) Silver ***STD*** | | | | | | | | | |
| Floor Tile Pattern | 3000 | STANDARD SQUARE ***STD*** <table><tr><td></td><td></td><td></td></tr><tr><td></td><td></td><td></td></tr><tr><td></td><td></td><td></td></tr></table> | | | | | | | | | |
| | | | | | | | | | | | |
| | | | | | | | | | | | |
| | | | | | | | | | | | |
| Comment | | | | | | | | | | | |

Laundry Room

| | | | | | | | | | | | |
|--------------------|------|--|--|--|--|--|--|--|--|--|--|
| Flooring | 3000 | GE.BY.AZR.1313 New Byzantine Azzuro 13 | | | | | | | | | |
| Floor Tile Grout | 2225 | Grout-(27) Silver ***STD*** | | | | | | | | | |
| Floor Tile Pattern | 3000 | STANDARD SQUARE ***STD*** <table><tr><td></td><td></td><td></td></tr><tr><td></td><td></td><td></td></tr><tr><td></td><td></td><td></td></tr></table> | | | | | | | | | |
| | | | | | | | | | | | |
| | | | | | | | | | | | |
| | | | | | | | | | | | |
| Comment | | | | | | | | | | | |

Laundry Room Opt.

| | | |
|------------------|------|-----------|
| Cabinet | 1111 | N/A ***** |
| Cabinet Hardware | 1111 | N/A ***** |
| Comment | | |

Mud Room

| | | | | | | | | | | | |
|--------------------|------|--|--|--|--|--|--|--|--|--|--|
| Flooring | 1111 | GE.MD.LGR.1818.MT Madison Series Light Grey Matte 18 | | | | | | | | | |
| Floor Tile Grout | 2225 | Grout-(27) Silver ***STD*** | | | | | | | | | |
| Floor Tile Pattern | 3000 | STANDARD SQUARE ***STD*** <table><tr><td></td><td></td><td></td></tr><tr><td></td><td></td><td></td></tr><tr><td></td><td></td><td></td></tr></table> | | | | | | | | | |
| | | | | | | | | | | | |
| | | | | | | | | | | | |
| | | | | | | | | | | | |

AS

Customer Colours

SAHIL RAINA/
Project: Wallaceton
Unit: 368, Phase: 3
Model: 25-2269 D The Walden

Created: 2/22/2021 08:43:27

Locked:

Closed:

Comment

Powder Room

Flooring

3000

GE.MD.LGR.1818.MT Madison Series Light Grey Matte 18

Floor Tile Grout

2225

Grout-(27) Silver ***STD***

Floor Tile Pattern

3000

STANDARD SQUARE ***STD***

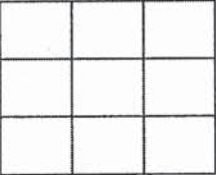

Plumbing Fixture (Colour)

1737

Plumbing Fixtures-WHITE ***STD***

Comment

Dining Room

Flooring

7498

Red Oak Pearl-Vintage
Engineered-GRYPHON/IRONGATE-3/4 inch x 3 1/4 inch

Comment

Great Room/Breakfast

Flooring

7498

Red Oak Pearl-Vintage
Engineered-GRYPHON/IRONGATE-3/4 inch x 3 1/4 inch

Comment

Upper Hall

Flooring

9252

DY 16787 -Dynasty Tex-MYSTIC BEIGE-40 oz
Poly***STD***

Comment

Finished Basement (Rec) Room/Hall

Flooring

1111

N/A *****

Comment

BS

SAHIL RAINA/
Project: Wallaceton
Unit: 368, Phase: 3
Model: 25-2269 D The Walden

Created: 2/22/2022 08:43:27
Locked:
Closed:

Comment

Master Bedroom

Flooring

9252

DY 16787 -Dynasty Tex-MYSTIC BEIGE-40 oz
Poly***STD***

Comment

Bedroom 2

Flooring

9252

DY 16787 -Dynasty Tex-MYSTIC BEIGE-40 oz
Poly***STD***

Comment

Bedroom 3

Flooring

9252

DY 16787 -Dynasty Tex-MYSTIC BEIGE-40 oz
Poly***STD***

Comment

Bedroom 4

Flooring

9252

DY 16787 -Dynasty Tex-MYSTIC BEIGE-40 oz
Poly***STD***

Comment

Ensuite 4

Cabinet Colour/Style

9166

Viking III-CHARLESTON-ORCHID-3DL ***STD***

Countertop

8826

4926K-07-Countertop-BLACK ALICANTE-Wilsonart
STD

Countertop Edge

1111

N/A *****

Cabinet Hardware

2086

9677-HARDWARE ***STD***

Floor Tile

2086

GE.BY.AZR.1313 New Byzantine Azzuro 13

Customer Colours

SAHIL RAINA/
Project: Wallaceton
Unit: 368, Phase: 3
Model: 25-2269 D The Walden

6 of 45

434

Created: 2/22/2021 08:43:27

Locked:

Closed:

| | | |
|---------------------------|------|--|
| Floor Tile Grout | 2225 | Grout-(27) Silver ***STD*** |
| Floor Tile Pattern | 3000 | STANDARD SQUARE ***STD*** <div><div></div><div></div><div></div><div></div><div></div><div></div><div></div><div></div><div></div></div> |
| Wall Tile | 5411 | QT.SP.WHT.0810-Splendour-White-8 inch x 10 inch ***STD*** |
| Wall Tile Grout | 2226 | Grout-(00) White ***STD*** |
| Wall Tile Pattern | 3090 | VERTICAL STACKED ***STD*** <div><div></div><div></div><div></div><div></div><div></div><div></div><div></div><div></div><div></div></div> |
| Plumbing Fixture (colour) | 1737 | Plumbing Fixtures-WHITE ***STD*** |
| Comment | | |

Master Ensuite

| | | |
|---------------------------|------|---|
| Cabinet Colour/Style | 9166 | Viking III-CHARLESTON-ORCHID-3DL ***STD*** |
| Countertop | 9069 | MSI Quartz GROUP 1 ICED WHITE ***STD*** |
| Countertop Edge | 4010 | GROUP 1 - SINGLE POLISHED STRAIGHT EDGE 3/4 INCH ***1*** <div><div></div></div> |
| Cabinet Hardware | 2086 | 9677-HARDWARE ***STD*** |
| Floor Tile | 2086 | GE.BY.AZR.1313 New Byzantine Azzuro 13 |
| Floor Tile Grout | 2225 | Grout-(27) Silver ***STD*** |
| Floor Tile Pattern | 3000 | STANDARD SQUARE ***STD*** <div><div></div><div></div><div></div><div></div><div></div><div></div><div></div><div></div><div></div></div> |
| Shower Floor Tile | 8661 | OD.ON.SWT.0202.MT.N-Ontario Series Mosaic-Snow White Matte-2 x 2 ***STD*** |
| Shower Floor Tile Grout | 2226 | Grout-(00) White ***STD*** |
| Shower Floor Tile Pattern | 3000 | STANDARD SQUARE ***STD*** <div><div></div><div></div><div></div><div></div><div></div><div></div><div></div><div></div><div></div></div> |

SB

Customer Colours

SAHIL RAINA/
Project: Wallaceton
Unit: 368, Phase: 3
Model: 25-2269 D The Walden

Created: 2/22/2022 08:43:27

Locked:

Closed:



| | | |
|--|--|--|
| | | |
| | | |

Shower Wall Tile

9020QT.WV.WHT.0810-Weave-White-8 x 10 ***STD***

Shower Wall Tile Grout

2226Grout-(00) White ***STD***

Shower Wall Tile Pattern

3090VERTICAL STACKED ***STD***

| | | | |
|--|--|--|--|
| | | | |
| | | | |

Shower Jamb(s) and Sill(s)

8923Shower Jamb / Sill-Thassos White ***STD***

Plumbing Fixture (colour)

1737Plumbing Fixtures-WHITE ***STD***

Comment

Main Bathroom

Cabinet Colour/Style

9166Viking III-CHARLESTON-ORCHID-3DL ***STD***

Countertop

88264926K-07-Countertop-BLACK ALICANTE-Wilsonart ***STD***

Countertop Edge

1111N/A *****

Cabinet Hardware

20869677-HARDWARE ***STD***

Floor Tile

2086GE.BY.AZR.1313 New Byzantine Azzuro 13

Floor Tile Grout

2225Grout-(27) Silver ***STD***

Floor Tile Pattern

3000STANDARD SQUARE ***STD***

| | | |
|--|--|--|
| | | |
| | | |
| | | |

Wall Tile

5411QT.SP.WHT.0810-Splendour-White-8 inch x 10 inch ***STD***

Wall Tile Grout

2226Grout-(00) White ***STD***

Wall Tile Pattern

3090VERTICAL STACKED ***STD***

| | | | |
|--|--|--|--|
| | | | |
| | | | |

Handwritten signature

SAHIL RAINA/
Project: Wallaceton
Unit: 368, Phase: 3
Model: 25-2269 D The Walden

Created: 2/22/2022 08:43:27
Locked:
Closed:

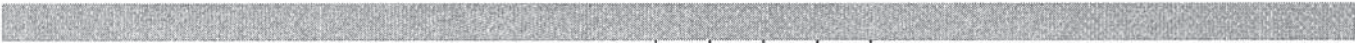

| | | | |
|--|--|--|--|
| | | | |
|--|--|--|--|

Plumbing Fixture (Colour) 1737 Plumbing Fixtures-WHITE ***STD***

Comment

Opt. Finished Basement Bathroom

Cabinet Colour/Style 1111 N/A *****

Countertop 1111 N/A *****

Countertop Edge 1111 N/A *****

Cabinet Hardware 1111 N/A *****

Floor Tile 1111 N/A *****

Floor Tile Grout 1111 N/A *****

Floor Tile Pattern 1111 N/A *****

Shower Floor Tile 1111 N/A *****

Shower Floor Tile Grout 1111 N/A *****

Shower Floor Tile Pattern 1111 N/A *****

Shower Wall Tile 1111 N/A *****

Shower Wall Tile Grout 1111 N/A *****

Shower Wall Tile Pattern 1111 N/A *****

Shower Jamb(s) 1111 N/A *****

Plumbing Fixture (Colour) 1111 N/A *****

Handwritten signature/initials.

SAHIL RAINA/
Project: Wallaceton
Unit: 368, Phase: 3
Model: 25-2269 D The Walden

434
Created: 2/22/2021 08:43:27
Locked:
Closed:

Comment

Great Room Fireplace

| | | | |
|------------|-------------|---|-------|
| Type | 8869 | Majestic MERC32 ***STD*** | |
| Mantle | 1439 | NF 17-Paint Grade Mantle-Flat Wall-WHITE ***STD*** | PG 17 |
| Surround | 1111 | N/A ***** | |
| Disclaimer | 1111 | Purchasers have been advised: heat from the FP can damage TV above a FP and items placed on mantle. | |
| Disclaimer | 1111 | Heathwood and its contractors will not be liable for any damage on items placed/installed above a FP after closing. | |
| Comment | <div></div> | | |

Basement Stairs

| | | | |
|---------------------------------|-------------|--|--|
| Type | 1713 | Paint Grade Stairs ***STD BASEMENT STAIR *** | |
| Carpet | 1111 | N/A ***** | |
| Carpet Runner | 1111 | N/A ***** | |
| Handrail/Pickets/Post Type | 9119 | Handrail only on closed walls (one or two sides per building code) ***STD*** | |
| Handrail/Pickets/Post Colour | 1111 | N/A ***** | |
| Handrail/Pickets/Post Locations | 1111 | N/A ***** | |
| Custom Stain/Paint | 1111 | N/A ***** | |
| Comment | <div></div> | | |

Main Stairs

| | | | |
|-----------------------------|------|---|--|
| Type | 1712 | Oak Stairs ***STD MAIN STAIRS*** | |
| Carpet Runner | 1111 | N/A ***** | |
| Handrail/Pickets/Posts Type | 7652 | 1 5/16 inch Square pickets with 3 1/2" Square/Cap Post(s)-ALL OAK ***STD*** | |

Customer Colours

SAHIL RAINA/
Project: Wallaceton
Unit: 368, Phase: 3
Model: 25-2269 D The Walden

Created: 2/22/2022 08:43:27

Locked:

Closed:



| | | |
|----------------------------------|------|---|
| Handrail/Pickets/Posts Colour | 7912 | Irongate (Gryphon) STAIN TO COMPLIMENT HARDWOOD AND WILL VARY FROM FLOORING |
| Handrail/Pickets/Posts Locations | 1728 | Oak Grade-Stain handrail,oak pickets,stringers,treads,risers |
| Custom Stain/Paint | 1111 | N/A ***** |
| Comment | | |

Main Stairs Landing(s)

| | | |
|----------|------|---|
| Flooring | 7498 | Red Oak Pearl-Vintage Engineered-GRYPHON/IRONGATE-3/4 inch x 3 1/4 inch ***3*** |
| Comment | | |

Throughout

| | | |
|----------------------|------|---|
| Walls - Paint Colour | 1717 | 22-Wall-WARM GREY ***STD*** |
| Underpad | 1079 | 500 Series-Underpad ***STD*** |
| Thresholds | 2232 | Metal Thresholds ***STD*** |
| Switches and Plug | 5796 | Decora White Switches and Plugs ***STD*** |
| Trim Size | 8705 | 4 1/4 Baseboard and 2 3/4 Casings ***STD*** |
| Trim - Paint Colour | 1716 | Trim-WHITE ***STD*** |
| Comment | | |

| | | | | |
|------------|---|--------------|--|--|
| Purchaser: |  | Mar 23, 2022 |  | Mar. 23/22 |
| | SAHIL RAINA | Date | Decor Consultant | Date |
| Purchaser: | | Date |  Wallaceton | <div>APPROVED</div> -04- 19 2022 Date Approved |



CONSTRUCTION SUMMARY

Lot: 368
Model: 25-2269 D The Walden
Project/Phase: Wallaceton / 3

| | |
|-----------------|---|
| Offer Worksheet | Five Appliances: SS Fridge, Stove, Chimney Hood Fan, Dishwasher: White Front Loader Washer/Dryer (Singles) Note: |
| Offer Worksheet | The Purchaser(s) acknowledge that they have NOT been referred by an existing Heathwood Homeowner and therefor are not entitled to a referral fee under Heathwood Homes Referral program. Note: |



CONSTRUCTION SUMMARY

Lot: 368
Model: 25-2269 D The Walden
Project/Phase: Wallaceton / 3

CABINETRY

| Invoice | Qty. | Description |
|----------------------------------|------|---|
| 1018 334,728 19Apr22 ** | 1 | MASTER ENSUITE - PLUMBING - OPTION FROM ONE SINK TO DOUBLE SINKS, INCLUDING STD CHATEAU FAUCET UNDERMOUNT OVALYN SINK ONE EXTRA VANITY LIGHT AND CABINET CONVERSION 2D CLASSIC SKETCH # 3 CABINETRY-2D Convert Viking; ELECTRICAL-Additional Vanity Light; GRANITE-Additional Cutout and sink faucet |

CERAMICS

MODIFICATION - MODEL 25-2269 HALL FROM MUD ROOM TO BREAKFAST TO BE
HARDWOOD (Decor Sketch) IN LIEU OF CERAMICS (Architectural) - 3 RISERS CONDITION -

| Invoice | Qty. | Description |
|----------------------------|------|---|
| 1018 327,339 19Apr22 | 1 | KITCHEN - CERAMICS - FLOOR - KITCHEN - UPGRADE 1 |
| 1018 327,367 19Apr22 | 1 | POWDER ROOM - CERAMICS - FLOOR - POWDER ROOM - UPGRADE 1 |
| 1018 327,323 19Apr22 | 1 | MUD ROOM - CERAMICS - FLOOR - GARAGE ENTRY / MUD ROOM - UPGRADE 1 |
| 1018 327,316 19Apr22 | 1 | FOYER - CERAMICS - FLOOR - FOYER - UPGRADE 1 |

DRYWALL

| Invoice | Qty. | Description |
|----------------------------|------|--|
| 1018 327,466 19Apr22 | 1 | - DRYWALL - SMOOTH CEILING IN MAIN FLOOR PAINTING-Notify |



CONSTRUCTION SUMMARY

Lot: 368
Model: 25-2269 D The Walden
Project/Phase: Wallaceton / 3

ELECTRICAL

| Invoice | Qty. | Description |
|----------------------------------|------|---|
| 1018 334,728 19Apr22 ** | 1 | MASTER ENSUITE - PLUMBING - OPTION FROM ONE SINK TO DOUBLE SINKS, INCLUDING STD CHATEAU FAUCET UNDERMOUNT OVALYN SINK ONE EXTRA VANITY LIGHT AND CABINET CONVERSION 2D CLASSIC SKETCH # 3 CABINETRY-2D Convert Viking; ELECTRICAL-Additional Vanity Light; GRANITE-Additional Cutout and sink faucet |
| 1018 314,224 19Apr22 | 2 | - ELECTRICAL - CEILING ROUGH-IN (CAPPED) 1) TO BE CENTERED +/- IN GREAT ROOM 2) TO BE CENTERED +/- ABOVE ISLAND SKETCH # 2 |
| 1018 314,223 19Apr22 | 1 | KITCHEN - ELECTRICAL - ADDITIONAL SWITCH FOR THE R/I CAPPED LIGHT ABOVE THE ISLAND SKETCH # 2 |
| 1018 314,232 19Apr22 | 1 | GREAT ROOM - ELECTRICAL - EXTRA WALL INTERIOR OUTLET ON EXISTING CIRCUIT (DOES NOT INCLUDE KITCHEN OUTLETS) 70" +/- FROM FLOOR, CENTERED ABOVE FIREPLACE SKETCH # 2 |

GRANITE

| Invoice | Qty. | Description |
|----------------------------------|------|---|
| 1018 334,728 19Apr22 ** | 1 | MASTER ENSUITE - PLUMBING - OPTION FROM ONE SINK TO DOUBLE SINKS, INCLUDING STD CHATEAU FAUCET UNDERMOUNT OVALYN SINK ONE EXTRA VANITY LIGHT AND CABINET CONVERSION 2D CLASSIC SKETCH # 3 CABINETRY-2D Convert Viking; ELECTRICAL-Additional Vanity Light; GRANITE-Additional Cutout and sink faucet |
| 1018 314,279 19Apr22 | 1 | MASTER ENSUITE - GRANITE - GRANITE CUTOUT W/ STRAIGHT EDGE POLISH TO ACCOMMODATE UNDER MOUNT VANITY SINK FOR THE OPTIONAL 2ND SINK GRANITE-See undermount sink specs |
| 1018 327,828 19Apr22 | 1 | Kitchen / Island - GRANITE - COUNTERTOP - 3/4" GROUP 1 WITH MITRE EDGE - KITCHEN / ISLAND - UPG |

PAINTING

| Invoice | Qty. | Description |
|----------------------------------|------|--|
| 1018 327,466 19Apr22 ** | 1 | - DRYWALL - SMOOTH CEILING IN MAIN FLOOR PAINTING-Notify |

PLUMBING

| Invoice | Qty. | Description |
|----------------------------|------|---|
| 1018 334,728 19Apr22 | 1 | MASTER ENSUITE - PLUMBING - OPTION FROM ONE SINK TO DOUBLE SINKS, INCLUDING STD CHATEAU FAUCET UNDERMOUNT OVALYN SINK ONE EXTRA VANITY LIGHT AND CABINET CONVERSION 2D CLASSIC SKETCH # 3 CABINETRY-2D Convert Viking; ELECTRICAL-Additional Vanity Light; GRANITE-Additional Cutout and sink faucet |

MODIFICATION - MODEL 25-2269 HALL FROM MUD ROOM TO BREAKFAST TO BE HARDWOOD (Decor Sketch) IN LIEU OF CERAMICS (Architectural) - 3 RISERS CONDITION -

25-2269 ELEV. C
D

Sketch #1

THE WALDEN

ELEVATION C & D | 2,223 SQ. FT.

Includes 695 sq. ft. of opt. finished Lower Level

WALLACETON

EST. 1879

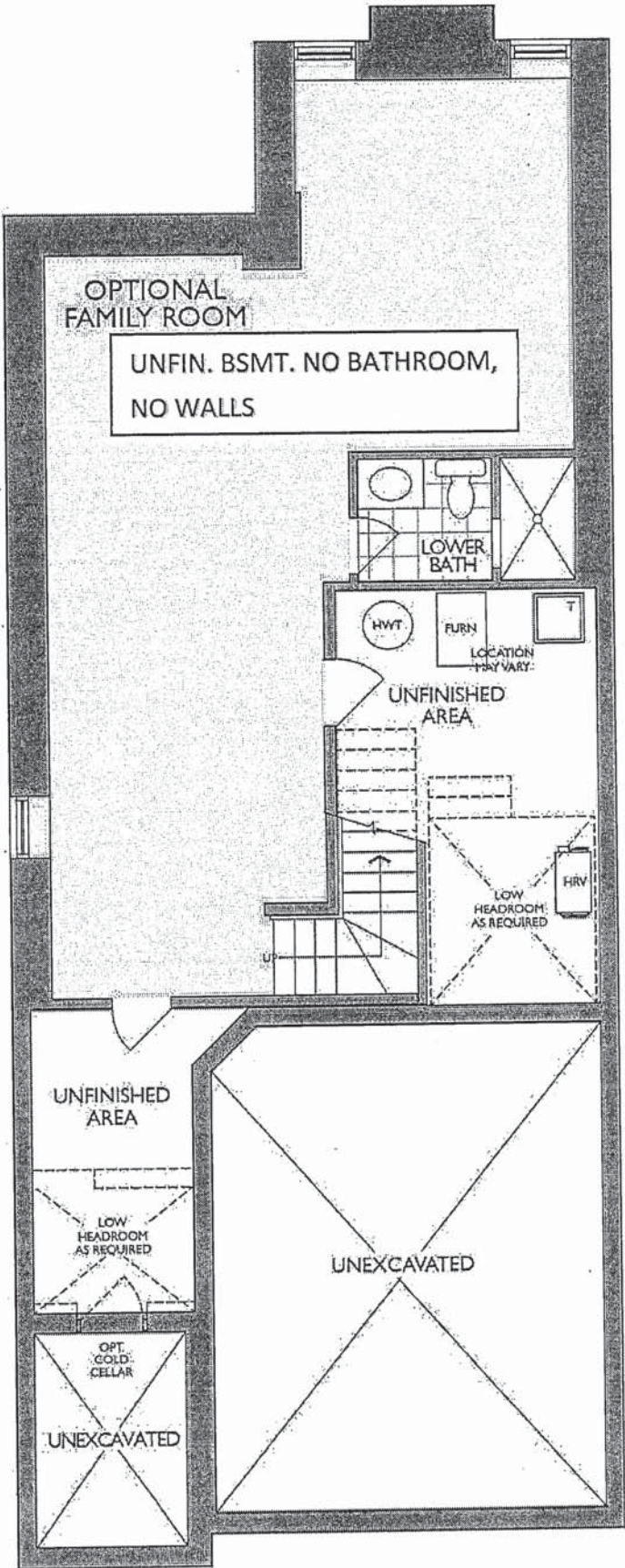

LOWER LEVEL
ELEVATION A, B, C & D

25-2269 ELEV. C,
D

Sketch #2.

THE WALDEN
ELEVATION C & D | 2,223 SQ. FT.
Includes 695 sq. ft. of opt. finished Lower Level
WALLACETON
EST. 1970

CEILING ROUGH-IN (CAPPED)
ON SEPARATE SWITCH

EXTRA WALL INTERIOR OUTLET 70"
+/- FROM FLOOR, CENTERED ABOVE
FIREPLACE

CEILING ROUGH-IN (CAPPED)
ON EXISTING SWITCH

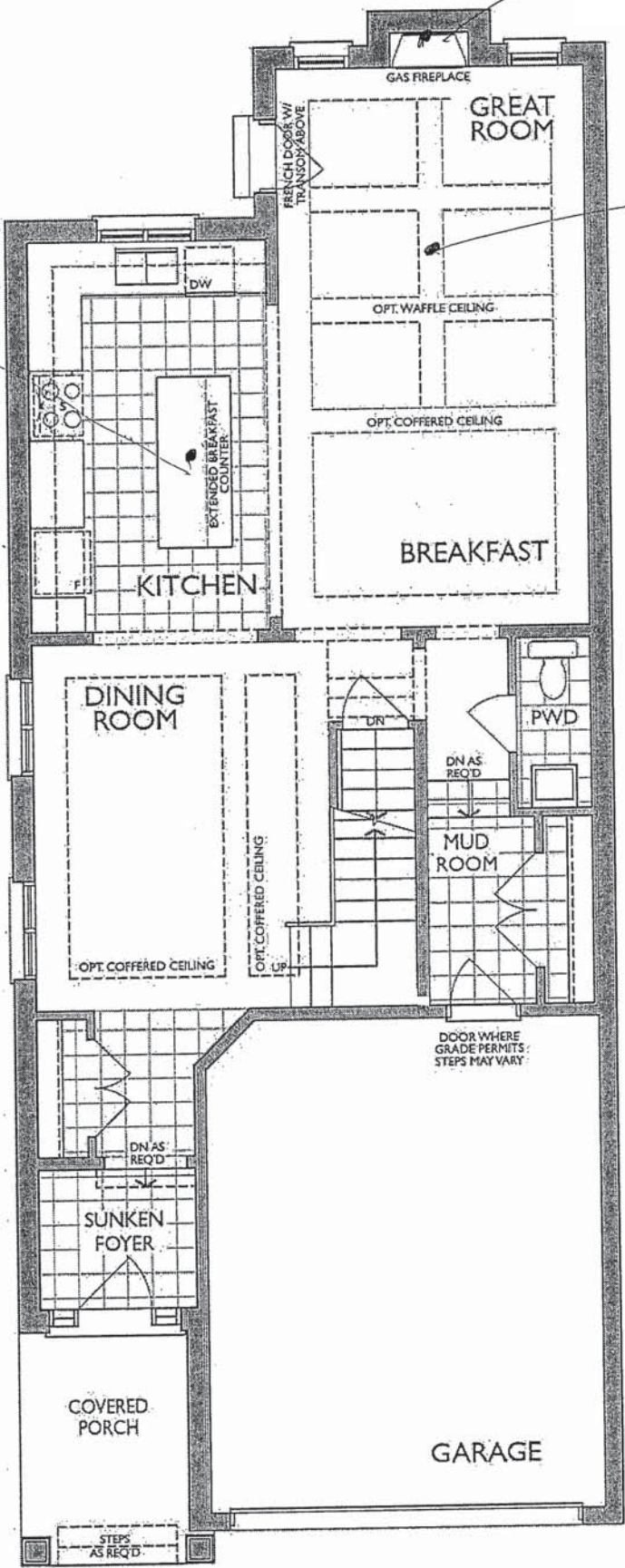

MAIN FLOOR
ELEVATION C

DB

25-2269 ELEV. C
D

Sketch #3

THE WALDEN
ELEVATION C & D | 2,223 SQ. FT.
Includes 695 sq. ft. of opt. finished Lower Level
WALLACETON
EST. 1670

OPTIONAL DOUBLE SINK
(UNDERMOUNT OVALYN)

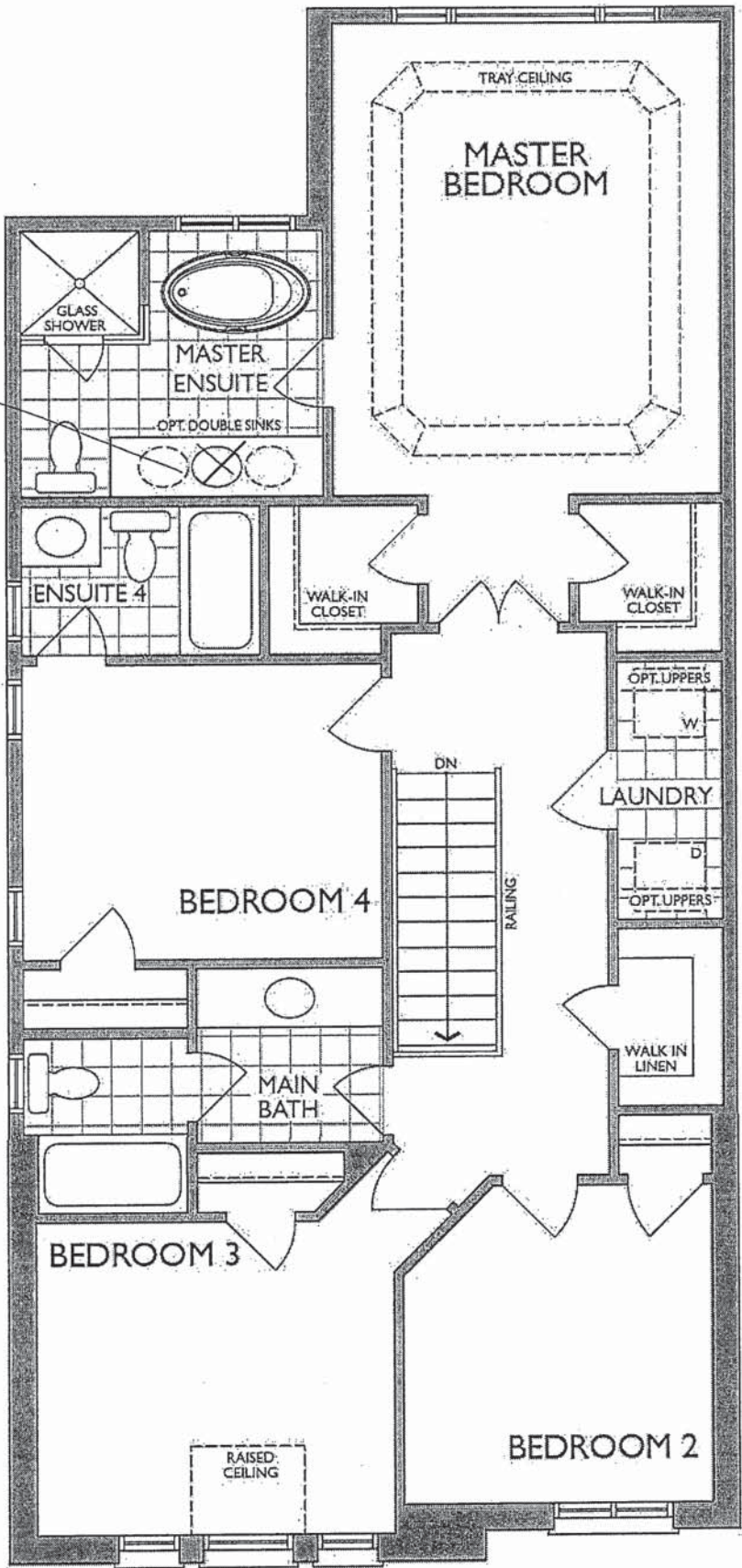

SECOND FLOOR
ELEVATION C

RB



NEAS NF17 Mantel

BR

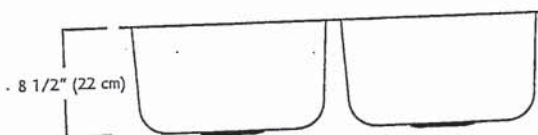
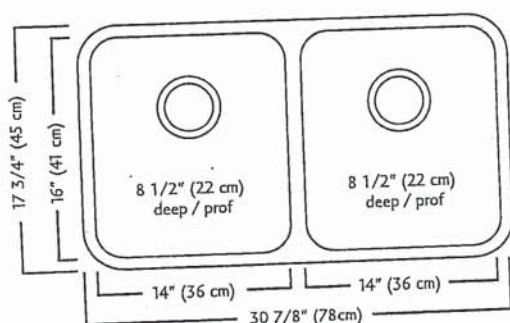
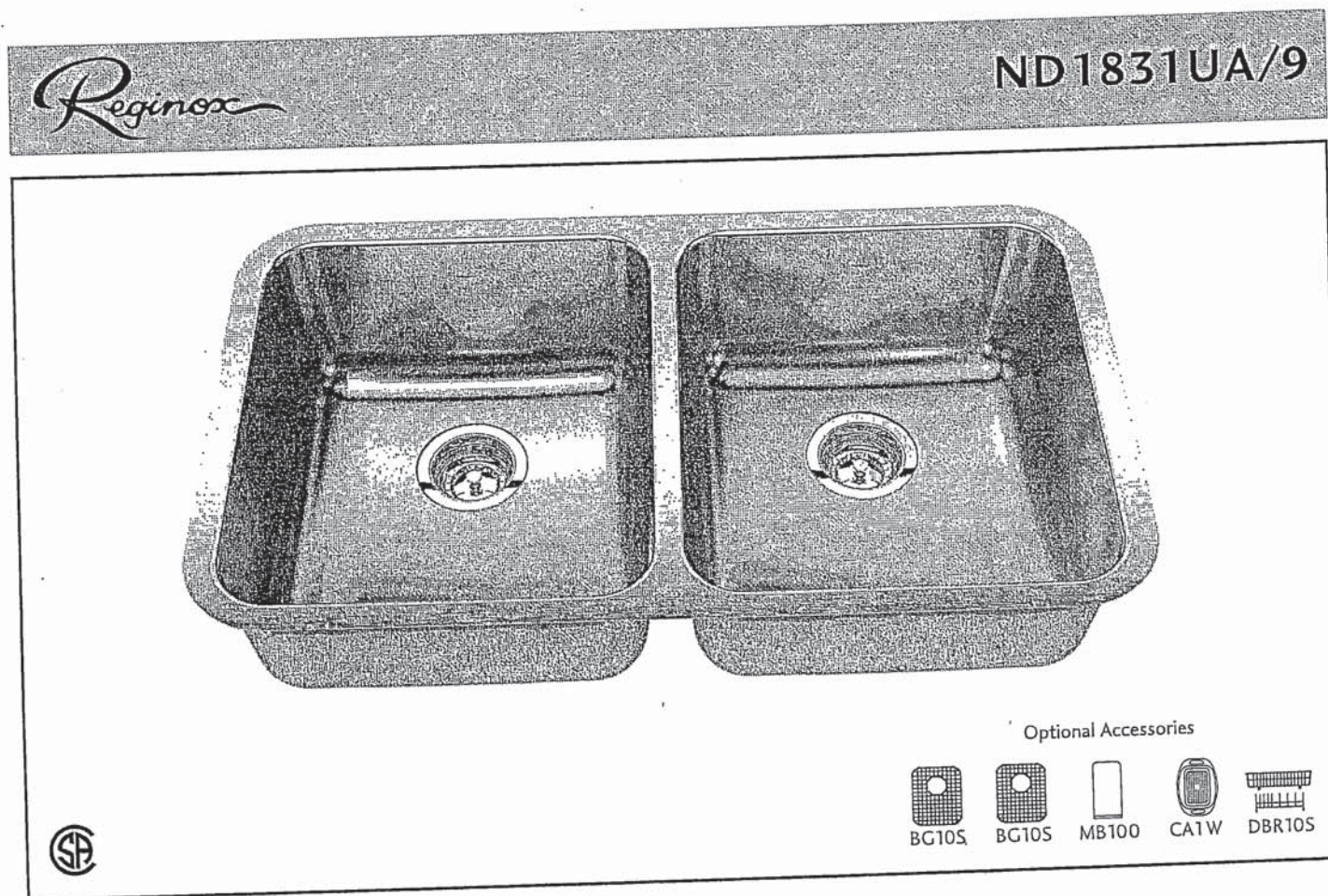

ND1831UA/9 SPECIFICATION

Model ND1831UA/9 is a double (two equal size) bowl undermount sink manufactured by Franke Kindred Canada Limited from 18 gauge stainless steel. Product has silk finished rims and linear brush finished bowls. Sink is fully undercoated. Basket strainer waste fittings (3 1/2", 89 mm) are included. Sink is backed with a limited lifetime warranty.

- O.D. 17 3/4" x 30 7/8" x 8 1/2" (45 x 78 x 22 cm)
- Recommended for minimum 36" cabinet

Franke Kindred Canada Limited
P.O. Box 190, 1000 Franke Kindred Road, Midland, Ontario, Canada, L4R 4K9 Phone: 866-687-7465 Fax: 800-361-8408

MOEN®

There is more than 1 version of this model.
Page down to identify the version you have.

Specifications

FAUCET DESCRIPTION

- Reflex™ pulldown system offers smooth operation, easy movement and secure docking
- Power Clean™ spray technology
- Metal construction with various finishes identified by suffix
- Duralock™ connect installation
- Pulldown spray with 68" braided hose
- Flexible supply lines with 3/8" compression fittings
- High arc spout provides height and reach to fill or clean large pots while pulldown wand provides the maneuverability for cleaning or rinsing
- 360° rotating spout
- Faucet designed for handle to be mounted on right side only

OPERATION

- Lever style handle
- Temperature controlled by 100° arc of handle travel
- Operates with less than 5 lbs. of force
- Operates in stream or spray mode in the pullout or retracted position

FLOW

- Flow is limited to 1.5 gpm (5.7 L/min) max at 60 psi

CARTRIDGE

- 1255™ Duralast™ cartridge

STANDARDS

- Third party certified to IAPMO Green, ASME A112.18.1/CSA B125.1 and all applicable requirements therein including NSF 61/9G & 372
- Meets CalGreen and Georgia SB370 requirements
- Complies with California Proposition 65 and with the Federal Safe Drinking Water Act
- The backflow protection system in the device consists of two independently operating check valves, a primary and a secondary which prevent backflow

- ADA  for lever handle

WARRANTY

- Lifetime limited warranty against leaks, drips and finish defects to the original homeowner
 - 10 year limited warranty when used in a multifamily installation
 - 5 year limited warranty when used in a commercial installation
- Visit www.moen.com/support for complete details and limitations

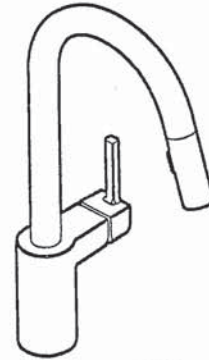

ALIGN™
**Single Handle High Arc
Pulldown Kitchen Faucet**

Models: 7565 series

**NOTE: THIS FAUCET IS DESIGNED TO BE INSTALLED
THROUGH 1 HOLE, 1-1/2" (38mm) MIN. DIA.
(OPTIONAL 3-HOLE ESCUTCHEON 141002 AVAILABLE)**

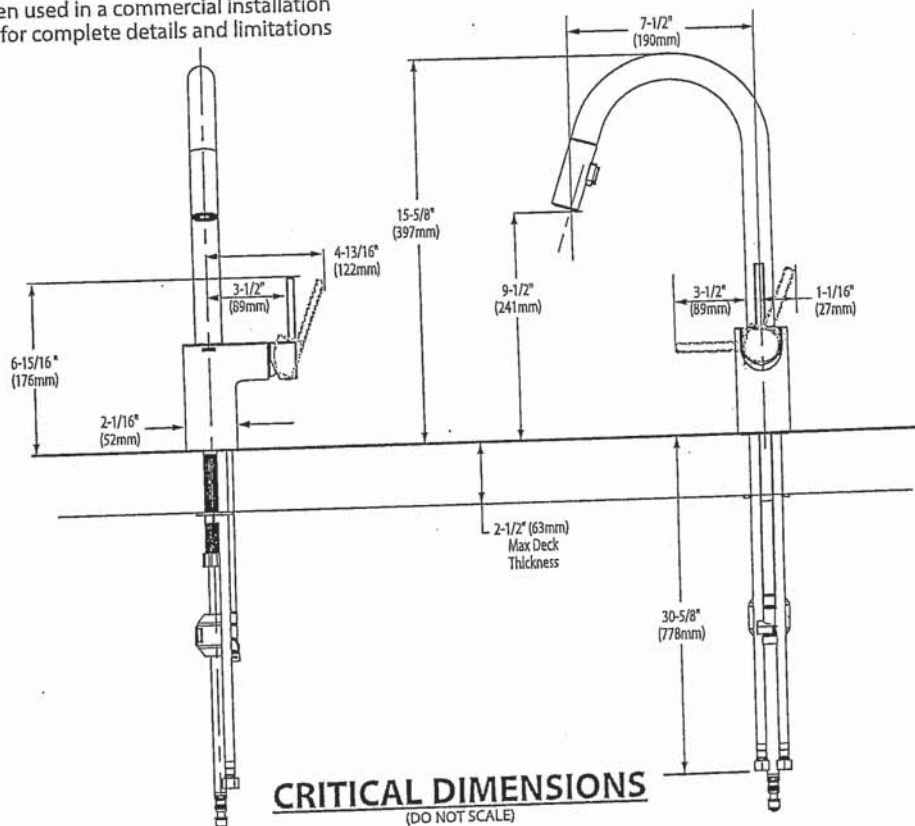

Handwritten signature/initials

*American
Standard*

POWDER ROOM

**BOULEVARD®
PEDESTAL SINK**
VITREOUS CHINA

☒ BARRIER FREE (ABOVE COUNTER OR DROP-IN ONLY)

BOULEVARD® PEDESTAL SINK

- ☐ 0641.800 Faucet holes on 8" (203mm) centers (Illustrated)
- ☒ 0641.400 Faucet holes on 4" (102mm) centers
- ☐ 0641.100 Center hole only
 - Classic styled rectangular pedestal lavatory
 - Vitreous china
 - Rear overflow
 - Supplied with mounting kit
 - Right Height® for greater comfort during use
 - Faucet ledge with large deck area (faucet not included)
 - **Design coordinates with Boulevard® Toilet**
 - Basin has flat bottom to also allow use as an **above counter sink** or a **drop-in sink** (with u-shaped cut out)

Nominal Dimensions:

24" x 19" x 35-1/2"
(610 x 483 x 902mm)

- ☐ 0641.008 Pedestal top-8" (203mm) centers
- ☐ 0641.004 Pedestal top-4" (102mm) centers
- ☐ 0641.001 Pedestal top-center hole only
- ☐ 0010.000 Pedestal only

Bowl sizes:

17" (432mm) wide,
12-1/2" (318mm) front to back,
5" (127mm) deep

Compliance Certifications -

Meets or Exceeds the Following Specifications:

- ASME A112.19.2 - 2008/CSA B45.1-08

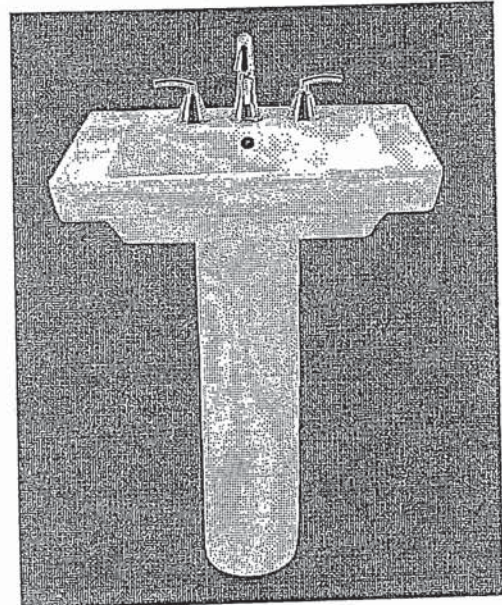

SEE REVERSE FOR ROUGHING-IN DIMENSIONS

To Be Specified:

- ☐ Color: ☐ White ☐ Linen
- ☐ Faucet Finish:
- ☐ Supplies:
- ☐ 1-1/4" Trap:
- ☐ Nipple:

* See faucet section for additional models available

AS

*American
Standard*

**BOULEVARD®
PEDESTAL SINK**
VITREOUS CHINA

 **BARRIER FREE (ABOVE COUNTER OR DROP-IN ONLY)**

TOP VIEW (ALL THREE CONFIGURATIONS)

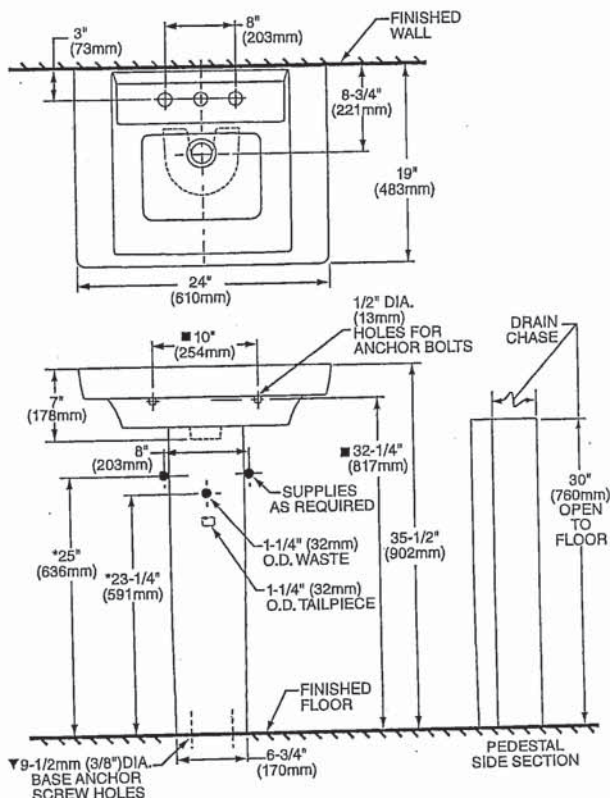

**PEDESTAL CONFIGURATION
(NOT ADA COMPLIANT)**

ABOVE COUNTER CONFIGURATION

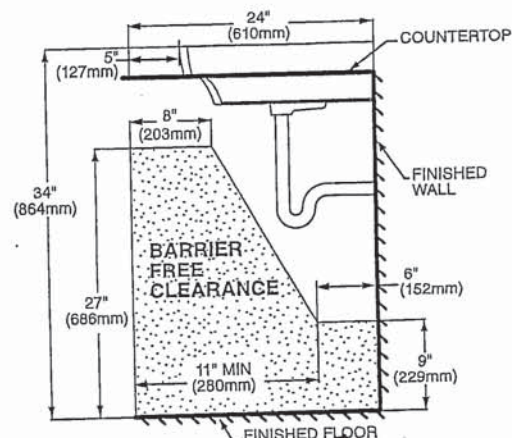
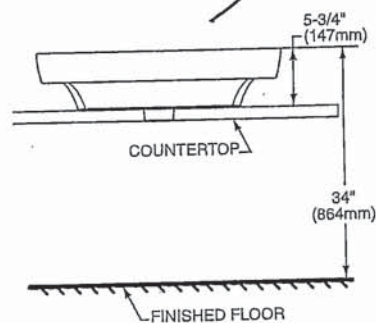

DROP-IN SINK CONFIGURATION



ABOVE COUNTER AND DROP-IN SINK CONFIGURATIONS
MEET THE AMERICANS WITH DISABILITIES ACT GUIDELINES
AND ANSI A117.1 ACCESSIBLE AND USABLE
BUILDINGS AND FACILITIES - CHECK LOCAL CODES.
Top of sink installed at 34" (864mm) height from finished floor.
Sink installed 5" (127mm) minimum from front edge of countertop.
Provide 27" (686mm) knee clearance area.

NOTES:

- * DIMENSIONS SHOWN FOR LOCATION OF SUPPLIES AND "P" TRAPS ARE SUGGESTED.
- ▼ PEDESTAL ANCHORING SCREWS NOT INCLUDED.
- SUITABLE FOR REINFORCEMENT ONLY. ACTUAL DIMENSIONS MUST BE TAKEN FROM FIXTURE.
- FITTING NOT INCLUDED AND MUST BE ORDERED SEPARATELY.
- PROVIDE SUITABLE REINFORCEMENT FOR ALL WALL SUPPORTS.
- INSTALLATION INSTRUCTIONS SUPPLIED WITH LAVATORY.

IMPORTANT: Dimensions of fixtures are nominal and may vary within the range of tolerance established by ANSI Standard A112.19.2. These measurements are subject to change or cancellation. No responsibility is assumed for use of superseded or voided pages.

© 2018 AS America Inc.

J8

spec_0641_BoulevardPedSink Rev 2/18

PART OF **LIXIL**

SB

MASTER ENSUITE x 2

American Standard
Style That Works Better

 BARRIER FREE

OVALYN™ UNDERCOUNTER SINK

- Classic oval undermount sink
- Made from vitreous china
- Front overflow
- Supplied with mounting kit (047194-0070A) and template

☐ **0495.221 Unglazed rim**
435 x 359mm
(17-1/8" x 14-1/8")

☐ **0495.300 Glazed underside**

Bowl size:

382mm (15-1/16") wide
306mm (12-1/16") front to back
140mm (5-1/2") deep

☒ **0496.221 Unglazed rim**
489 x 413mm
(19-1/4" x 16-1/4")

☐ **0496.300 Glazed underside**

Bowl size:

432mm (17") wide
356mm (14") front to back
140mm (5-1/2") deep

☐ **0497.221 Unglazed rim**
546 x 441mm
(21-1/2" x 17-3/8")

☐ **0497.300 Glazed underside**

Bowl size:

483mm (19") wide
391mm (15-3/8") front to back
140mm (5-1/2") deep

Compliance Certifications -

Meets or Exceeds the Following Specifications:

- ASME A112.19.2M for Vitreous China Fixtures
- CAN/CSA B45 series

To Be Specified:

- ☐ Color: ☐ White ☐ Bone ☐ Linen
☐ Silver ☐ Fawn Beige ☐ Black
- ☐ Faucet*:
☐ Faucet Finish:
☐ Supplies:
☐ 1-1/4" Trap:

* See faucet section for additional models available

**OVALYN™
UNDERCOUNTER SINK
VITREOUS CHINA**

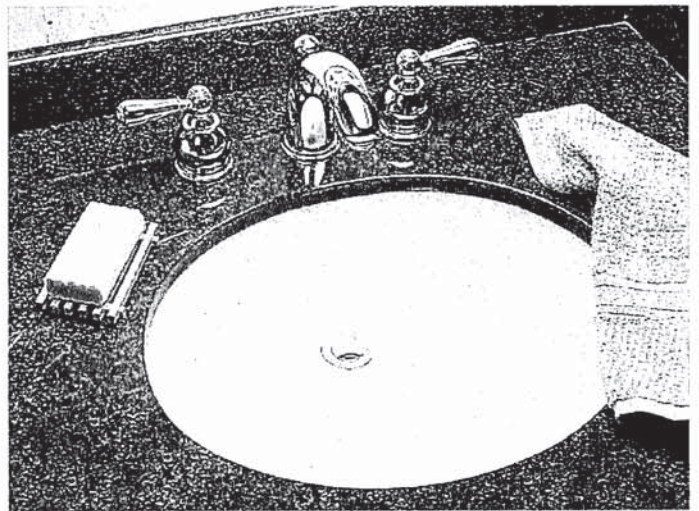

STD Master Ensuite Undermount SINGLES

SEE REVERSE FOR ROUGHING-IN DIMENSIONS

American Standard
Style That Works Better

OVALYN™
UNDERCOUNTER SINK
VITREOUS CHINA

BARRIER FREE

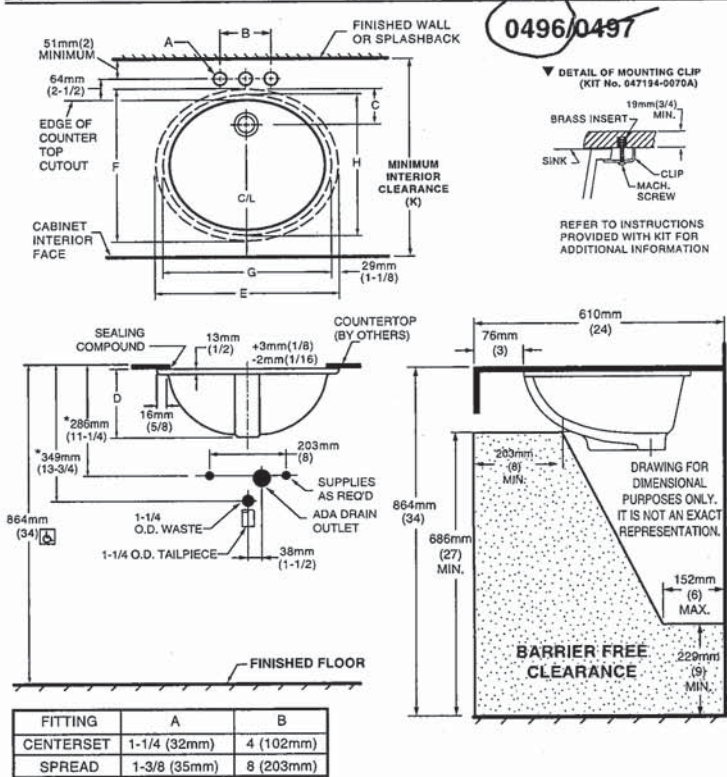

NOTES:
* DIMENSIONS SHOWN FOR LOCATION OF SUPPLIED AND "P" TRAP ARE SUGGESTED.
▼ UNDERCOUNTER MOUNTING KIT SUPPLIED WITH SINK.
PLEASE NOTE MINIMUM INTERIOR CLEARANCE DIMENSION (K). FITTINGS NOT INCLUDED AND MUST BE ORDERED SEPARATELY. USE ENCLOSED TEMPLATE FOR COUNTERTOP CUTOUT SEALING COMPOUND SUPPLIED BY OTHERS.

IMPORTANT: Dimensions of fixtures are nominal and may vary within the range of tolerances established by ANSI Standard A112.19.2. These measurements are subject to change or cancellation. No responsibility is assumed for use of superseded or voided pages.

MEETS THE AMERICANS WITH DISABILITIES ACT GUIDELINES AND ANSI A117.1 ACCESSIBLE AND USEABLE BUILDINGS AND FACILITIES - CHECK LOCAL CODES.
Countertop 864mm (34") from finished floor. Lavatory installed 76mm (3") from front edge of countertop. Countertop thickness to be 25mm (1") maximum.

| CAT. NO. | E | F | G | H | C | D | J | K |
|----------|----------------|----------------|------------|----------------|----------------|----------------|------------|------------------|
| 0496.221 | 489mm (19-1/4) | 413mm (16-1/4) | 432mm (17) | 356mm (14) | 103mm (4-1/16) | 182mm (7-3/16) | 16mm (5/8) | 500mm (19-11/16) |
| 0497.221 | 546mm (21-1/2) | 441mm (17-3/8) | 483mm (19) | 391mm (15-3/8) | 95mm (3-3/4) | 191mm (7-1/2) | 19mm (3/4) | 534mm (21-1/16) |

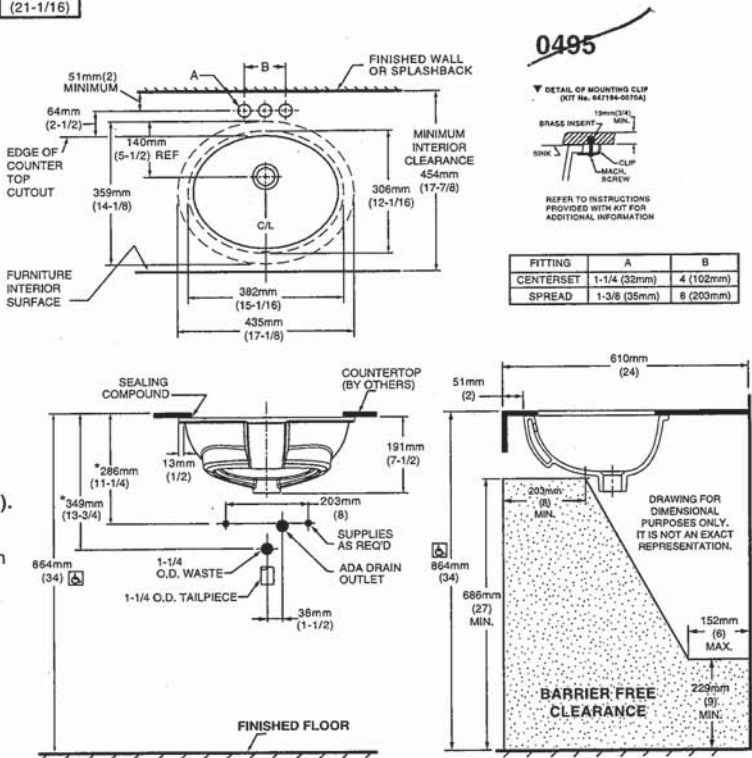

NOTES:
USE ENCLOSED TEMPLATE FOR COUNTER TOP CUTOUT. FITTINGS NOT INCLUDED WITH FIXTURE AND MUST BE ORDERED SEPARATELY.
* DIMENSIONS SHOWN FOR LOCATION OF SUPPLIED AND "P" TRAP ARE SUGGESTED.
▼ UNDERCOUNTER MOUNTING KIT SUPPLIED WITH SINK.
PLEASE NOTE MINIMUM INTERIOR CLEARANCE DIMENSION (K). SEALING COMPOUND SUPPLIED BY OTHERS.

IMPORTANT: Dimensions of fixtures are nominal and may vary within the range of tolerances established by ANSI Standard A112.19.2. These measurements are subject to change or cancellation. No responsibility is assumed for use of superseded or voided pages

MEETS THE AMERICANS WITH DISABILITIES ACT GUIDELINES AND ANSI A117.1 ACCESSIBLE AND USEABLE BUILDINGS AND FACILITIES - CHECK LOCAL CODES.
Countertop 864mm (34") from finished floor. Lavatory installed 51mm (2") from front edge of countertop. Countertop thickness to be 25mm (1") maximum.

American Standard



BARRIER FREE

MAIN BATH ENS 4

COLONY™
COUNTERTOP SINK
VITREOUS CHINA

COLONY COUNTERTOP SINK

- Vitreous china
- Self-rimming
- Front overflow
- Supplied with template
- Faucet deck
- (Faucet shown not included)

☐ 0346 803

Faucet holes on 203mm (8") centres

☒ 0346 403 (Illustrated)

Faucet holes on 102mm (4") centres

☐ 0346 001

Centre hole only

Nominal Dimensions:

521 x 448mm (20-1/2" x 17-5/8")

Bowl sizes:

422mm (16-5/8") wide, 279mm (11") front to back, 143mm (5-5/8") deep

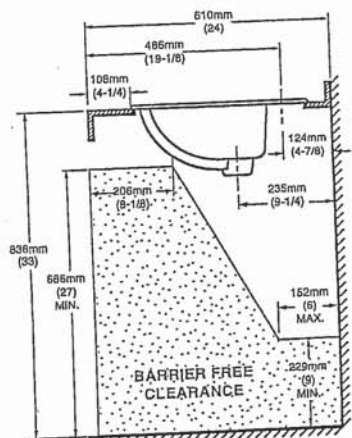
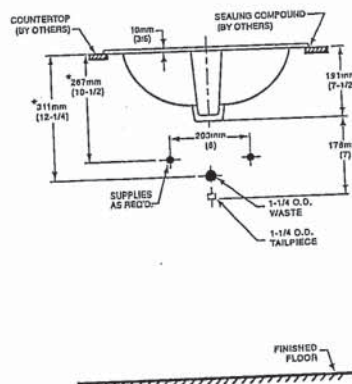
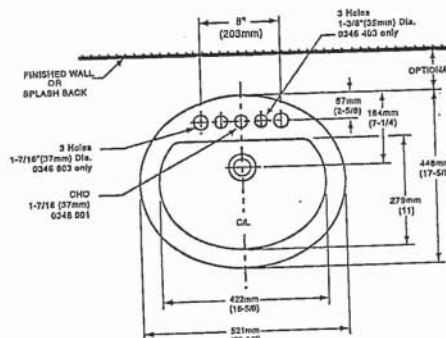

COMPLIANCE CERTIFICATIONS –

Meets or exceeds the following Specifications:

- ASME A112.19.2M for Vitreous China Fixtures.
- CAN/CSA B45 Series.

To Be Specified

☐ Colour: ☐ White ☐ Bone ☐ Silver Gray
☐ Linen

☐ Faucet*:

☐ Faucet Finish:

☐ Supplies & Stops:

☐ Trap 1-1/4" (32 mm):

NOTES:

* DIMENSIONS SHOWN FOR LOCATION OF SUPPLIES AND "P" TRAP ARE SUGGESTED. FOR COUNTERTOP CUTOUT AND INSTALLATION INSTRUCTIONS USE TEMPLATE SUPPLIED WITH SINK.

FAUCETS NOT INCLUDED AND MUST BE ORDERED SEPARATELY.

IMPORTANT: Dimensions of fixtures are nominal and may vary within the range of tolerances established by ANSI Standard A112.19.2.

These measurements are subject to change or cancellation. No responsibility is assumed for use of superseded or voided pages.

* See faucet section for additional models available

BAS-198

© 2000 American Standard Inc.

01/07

SK



DEMI™ Product Specification Sheet

Two Piece Freestanding Collection

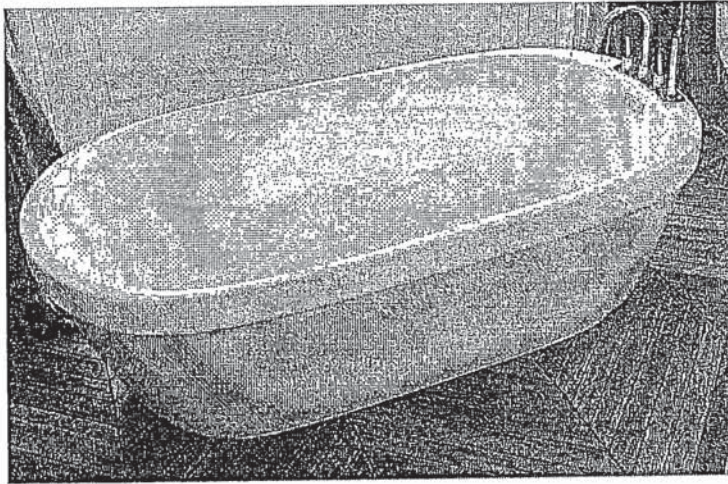

CF2007 Two Piece Freestanding Soaker

Size: 60" x 32" x 22"
1524 mm x 813 mm x 559 mm

PRODUCT FEATURES & BENEFITS

- Vacuum formed acrylic reinforced with fiberglass
- Scratch, stain and fade resistant high gloss finish
- Installation friendly two piece design
- Accepts deck mounted faucet
- Includes integral pop up drain and rectangular overflow
- Includes levelling feet

TWO PIECE ASSEMBLY

FRONT VIEW

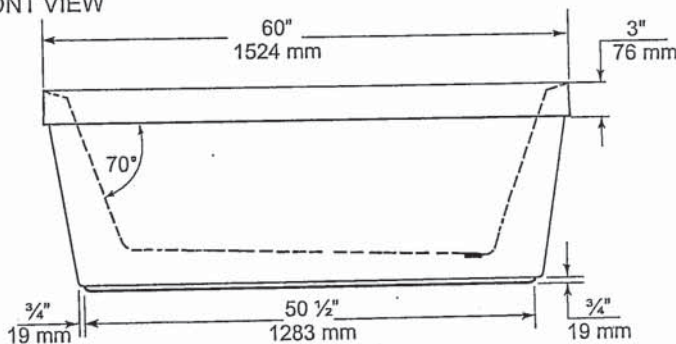

END VIEW

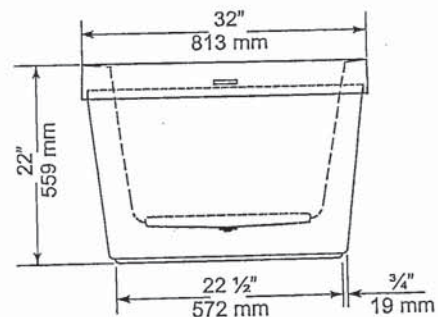

TOP VIEW

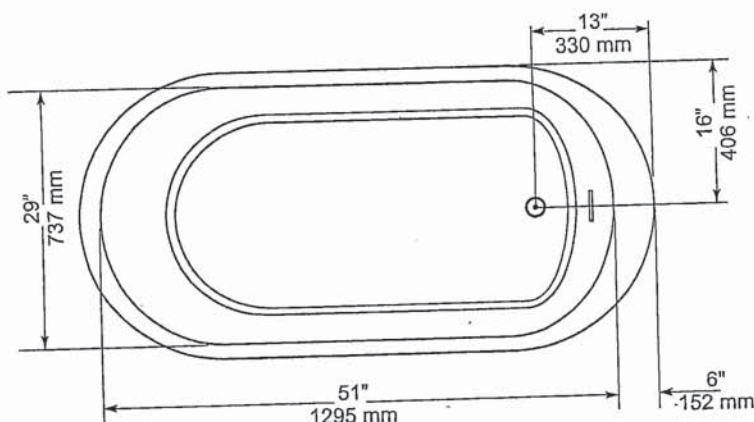

GENERAL SPECIFICATIONS

| | | |
|-------------------------------|---------------|---------------|
| Average Weight | 90 lb | 41 kg |
| Bathing Well at bottom | 43"x 20" | 1092 x 508 mm |
| Capacity Drain to Overflow | | 195 litres |
| Water Depth Drain to Overflow | 16" | 406 mm |
| Drain Opening (dia.) | 2" | 51 mm |
| Overflow Opening | 2 1/4" x 1/2" | 57 x 13 mm |
| Drain to Floor Clearance | 3 1/4" | 83 mm |

NOTES: Please confirm measurements on actual product to ensure proper identification. Bathtub to be installed on the floor supported by 5 self levelling feet. Adjust if required to level the bathtub for adequate drainage. Refer to installation instructions for additional information.

IMPORTANT: Dimensions of fixtures are nominal and may vary $\pm 1/4"$ (6 mm). Weight may vary ± 5 lb (2.3 kg). Drawing is not to scale. These measurements are subject to change at manufacturer's discretion.

Compliance Certifications -

Meets or Exceeds the following Specifications:

- CAN/CSA - B45 Series



American Standard

Style That Works Better

FloWise™ DUAL FLUSH
ELONGATED TOILET

VITREOUS CHINA

FloWise™ DUAL FLUSH ELONGATED TOILET

☐ 2476 216

- Vitreous china
- Low-consumption Dual Flush
Full flush 6.0 Lpf/1.3 gpf,
Partial flush 3.0 Lpf/0.66 gpf.
- Elongated wash down bowl
- Internal trapway fully-glazed,
2-1/4" (57mm) ballpass
- Concealed trapway bowl
- Chrome-plated top mounted
push button actuator
- Easy to clean sanitary dam on bowl
- Includes Elongated Slow Close Seat
- 100% factory flush tested
- 2 bolt caps

Separate Component Parts:

- ☐ 3067 316 Elongated Bowl with Slow Close Seat
☐ 4035 216 Unlined Tank

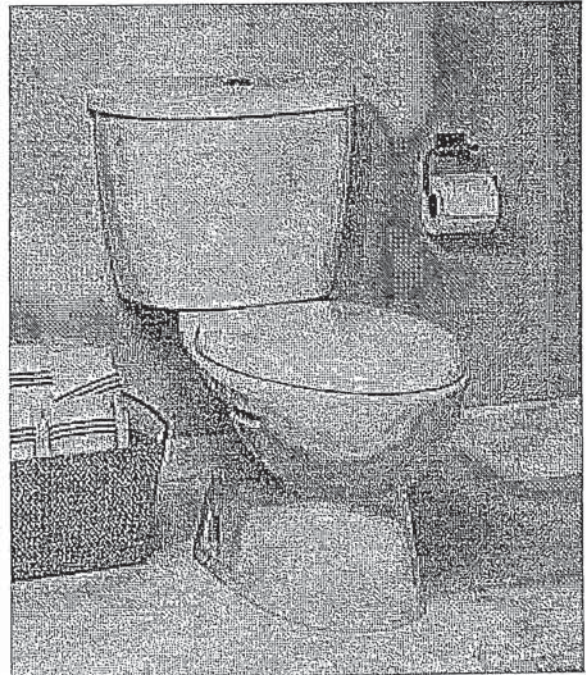

☐ 2476 516 Same as above with Lined tank

- ☐ 3067 316 Elongated Bowl
☐ 4035 516 Lined Tank

Nominal Dimensions:
794 x 432 x 765mm
(31-1/4" x 17" x 30-1/8")

Compliance Certifications -
Meets or Exceeds the Following Specifications:
• ASME A112.19.2M (and 19.6M)
• CAN/CSA B45 series

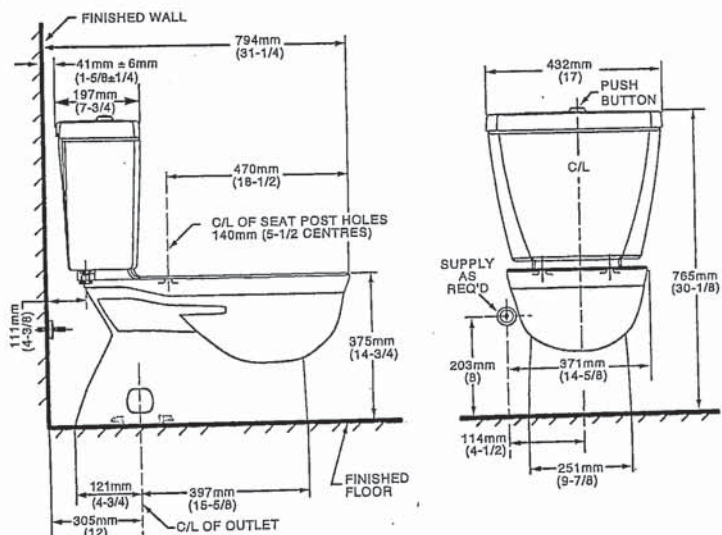

To Be Specified

- ☐ Colour: 020 White
☐ Supply with stop:

NOTES:
THIS TOILET IS DESIGNED TO ROUGH-IN AT A MINIMUM DIMENSION OF 305MM (12") FROM FINISHED WALL TO C/L OF OUTLET.
SUPPLY NOT INCLUDED WITH FIXTURE AND MUST BE ORDERED SEPARATELY.
* DIMENSION SHOWN FOR LOCATION OF SUPPLY IS SUGGESTED.
FOR ADDITIONAL INFORMATION REFER TO INSTALLATION INSTRUCTIONS SUPPLIED.
IMPORTANT: Dimensions of fixtures are nominal and may vary within the range of tolerance established by ANSI Standard A112.19.2
These measurements are subject to change or cancellation. No responsibility is assumed for use of superseded or voided pages.

UPGRADED VALUE ADDED FEATURES AT NO EXTRA CHARGE

87

MOEN®

There is more than 1 version of this model.
Page down to identify the version you have.

DESCRIPTION

- Metal construction with various finishes identified by suffix
- Flexible supplies with 3/8" compression fittings
- Includes metal or 50/50 pop-up type waste assembly where noted

OPERATION

- Pivot action lever style handle
- Temperature controlled through 100° degree arc of handle travel

FLOW

- Water usage is limited to these maximum flow rates as indicated by the corresponding product markings
- ° 1.2 gpm max (4.5L/min) at 60 psi
- ° 1.5 gpm max (5.7L/min) at 60 psi

CARTRIDGE

- 1255™ Duralast™ cartridge
- Nonmetallic/nonferrous and stainless steel material

STANDARDS

- Third party certified to WaterSense®, ASME A112.18.1/CSA B125.1 and all applicable requirements referenced therein
- Certified to NSF 61/9 & 372
- Products marked with 1.2 gpm are compliant with California water efficiency regulations
- Complies with California Proposition 65 and with the Federal Safe Drinking Water Act
- **ADA**  for lever handle

WARRANTY

- Lifetime limited warranty against leaks, drips and finish defects to the original consumer purchaser
- 5 year warranty if used in commercial installations

Specifications

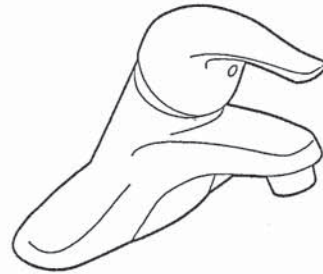

CHATEAU®
Single-Handle Lavatory Faucet

with Metal Waste Assembly

Model: L4625 series

L4631BC

Bulk Packed (12 per carton):

L64624 series

with 50/50 Waste Assembly

Bulk Packed (12 per carton):

L64625 series

Less Waste

Bulk Packed (12 per carton):

L64600 series

NOTE: THIS FAUCET IS DESIGNED TO BE
INSTALLED THRU 3-1" DIA. HOLES, 2" ON CENTER

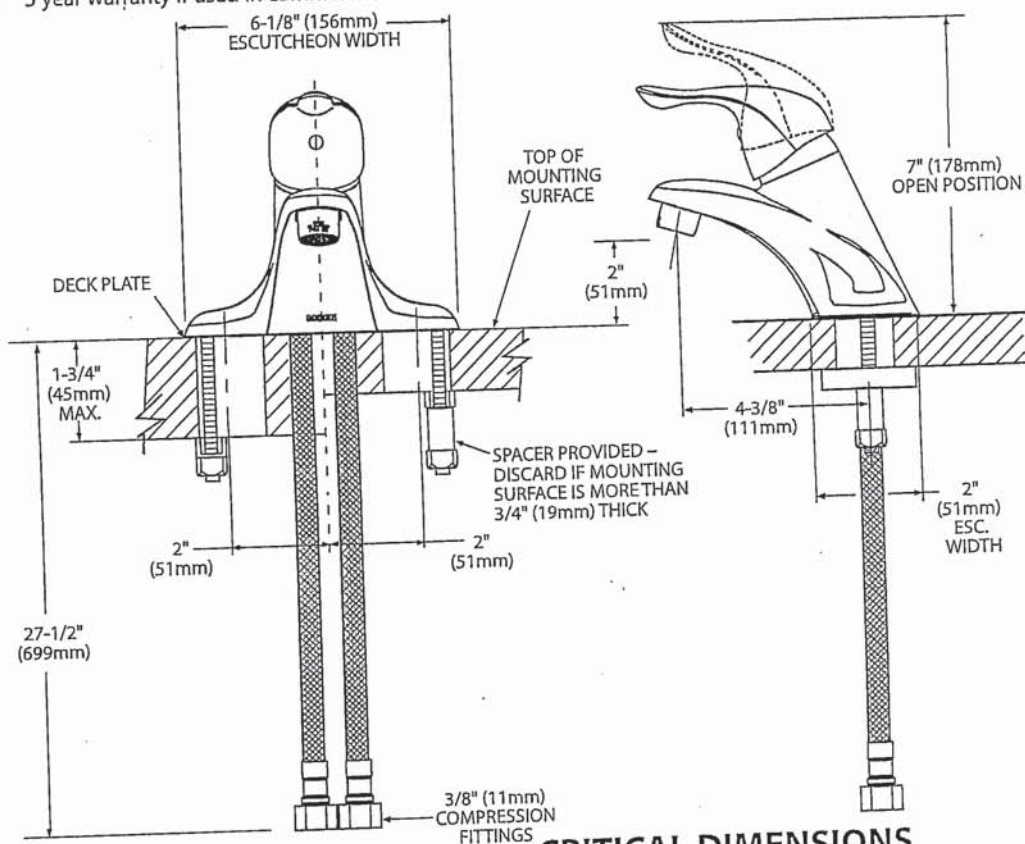

CRITICAL DIMENSIONS
(DO NOT SCALE)

FOR MORE INFORMATION CALL: 1-800-BUY-MOEN
www.moen.com



Buy it for looks. Buy it for life.®

DESCRIPTION

- Metal construction with various finishes identified by suffix
- Includes non-metallic showerhead, arm, flange and non-metallic diverter tub spout

OPERATION

- Handle operates counterclockwise through a 270° arc with off at 6 o'clock and maximum hot at the 9 o'clock position. Shut off in clockwise direction
- Adjustable temperature limit stop to control maximum hot water temperature
- Pressure balancing mechanism maintains selected discharge temperature to $\pm 3^\circ$

FLOW

- Showerhead is limited to 2.5 gpm (9.5 L/min) at 80 psi
- EP suffix models are limited to 1.75 gpm (6.6 L/min) at 80 psi
- NH suffix models contain no showerhead

CARTRIDGE

- 1222 cartridge design
- Accommodates back to back installations
- Nonmetallic/nonferrous and stainless steel material

STANDARDS

- Third party certified to meet ASME A112.18.1/CSA B125.1 and all applicable requirements referenced therein
- EP suffix models are third party certified to WaterSense®

- ADA for lever handle

WARRANTY

- Lifetime limited warranty against leaks, drips and finish defects to the original consumer purchaser
- 5 year warranty if used in commercial installations

Specifications



CHATEAU® POSI-TEMP® Single-Handle Tub/Shower Trim Kit

Models: TL181 series - valve trim only
(Bulk Packed 12 per carton)
TL182 series - shower trim only
(Bulk Packed 12 per carton)
TL183 series - tub/shower trim
(Bulk Packed 12 per carton)

Valves: 62300 series
2500 series

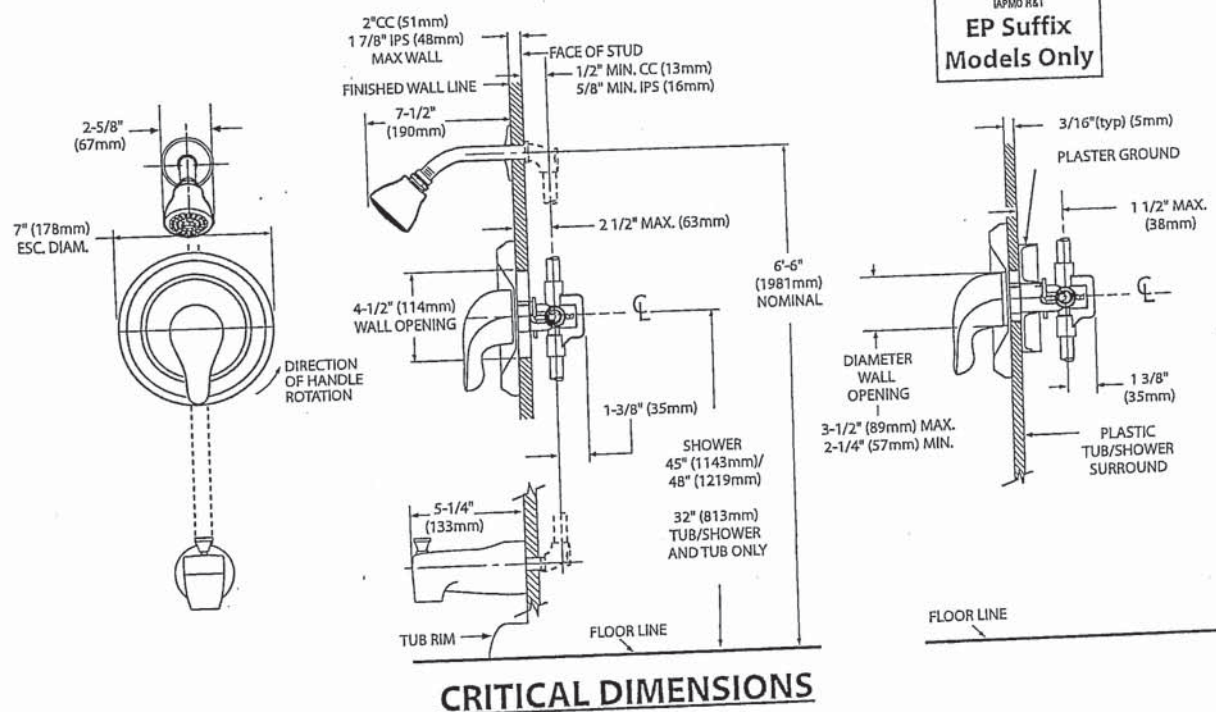

FOR MORE INFORMATION CALL: 1-800-BUY-MOEN
www.moen.com

BS



Specifications

DESCRIPTION

- Metal construction with various finishes identified by suffix

OPERATION

- Lever style handles with hot and cold color indicator
- Rotate hot side handle counterclockwise to open (clockwise to close) and the cold side handle (clockwise to open) and (counterclockwise to close)

STANDARDS

- Third party certified to: ASME A112.18.1/CSA B-125.1, and all applicable requirements referenced therein

- ADA  for lever handles

WARRANTY

- Lifetime limited warranty against leaks, drips and finish defects to the original homeowner
 - 10 year limited warranty when used in a multi-family installation
 - 5 year limited warranty when used in a commercial installation
- Visit www.moen.com/support for complete details and limitations

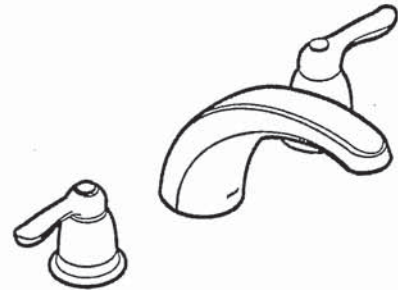

CHATEAU®
Two-Handle Garden Tub Trim

Models: T994 series

Valves: 4792, 4793, 4794, 4796, 4797, 4798

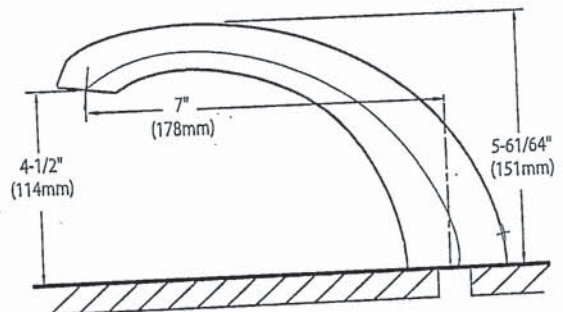
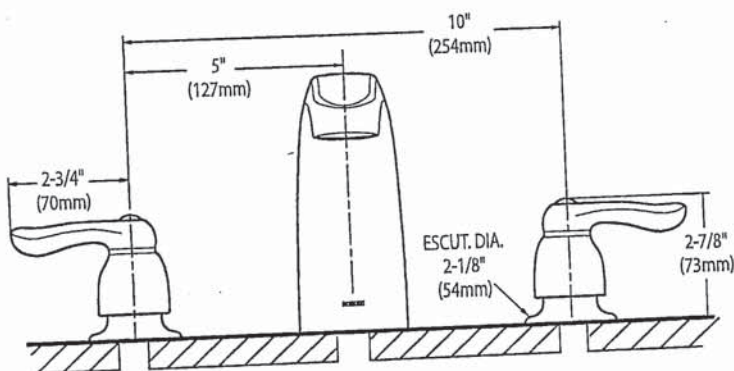

CRITICAL DIMENSIONS (DO NOT SCALE)

FOR MORE INFORMATION CALL: 1-800-BUY-MOEN
www.moen.com

SC(B)519 | ALITO Collection

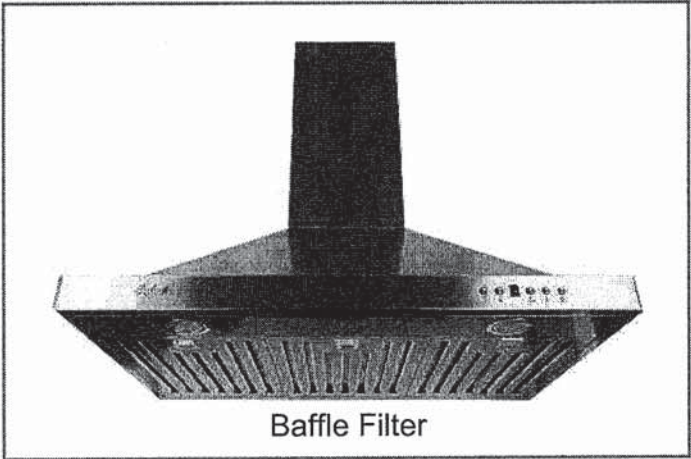

Baffle Filter

Wall Mount

Strong and sturdy with attractive lines and an imposing frame, the SC(B)519 is fitted with a time-delay OFF feature up to nine minutes, a 550 CFM fan, two bright front mounted LED lights and a digital three-speed push button control panel.

Green Features



3 Speed Push Button Control Panel



Long-Lasting LED Lights



Time-Delay OFF Feature



Grease Cup



| Model | Colour | Ducting | Filters | Size | CFM |
|-------|--------|---------|---------|------|-----|
|-------|--------|---------|---------|------|-----|

| | | | | | |
|---------------------|-----------------|----|--------|----------------|-----|
| SCB51930 ✓ | Stainless Steel | 6" | Baffle | 30" ✓ | 550 |
| SCB51936 | Stainless Steel | 6" | Baffle | 36" | 550 |

Cyclone Range Hoods Inc.
1361 Huntingwood Drive, Unit 16, Toronto, ON. M1S 3J1, Canada.
Toll Free: 1-888-293-5662 Tel: (416) 293-0933 Fax: (416) 293-4793 Website: www.CycloneRangeHoods.com

Handwritten signature/initials.

SC(B)519 | ALITO Collection



Features

- Wall mount range hood
- 6" round duct adapter
- Non-stick aluminum fan blades
- 3 speed push button control
- 2 LED lights (2 x 1.4W, 4000K)
- Quick release aluminum mesh filters
- Standard chimney fits up to 9 ft. ceiling
- Up to 9 minutes time-delay OFF feature
- Plug-in connection

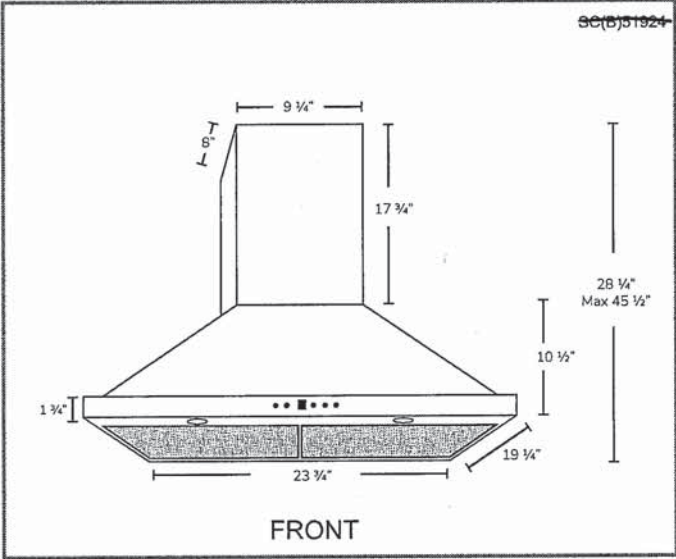
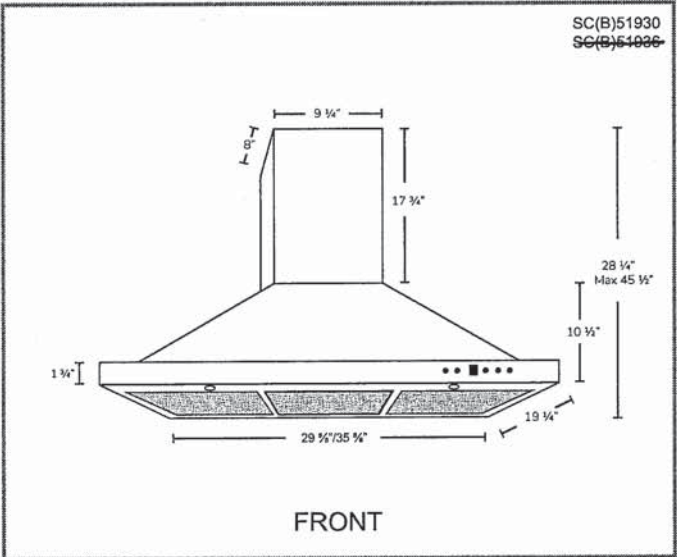

Options

- Filters:

SCB519 - Quick Release Stainless Steel Baffle Filters
- Chimney Flues:
A1.CH10 - short (7'-8' ceilings)
A1.CH18 - standard (8'-9' ceilings)
A1.CH30 - extended (9'-11' ceilings)
- Widths: 24" 30" 36"

Specifications

- | | | |
|--------------------------------------|--------------------------------|---|
| ▪ Air Flow Volume: 550 CFM | ▪ Current: 2.5 Amps | ▪ Finishes: Stainless Steel |
| ▪ Electrical Connection: 120 V/60 Hz | ▪ Fan Speed: 1599 RPM | ▪ Ducting: 6" Round |
| ▪ Power Consumption: 300 Watts | ▪ Fan Type: Centrifugal Blower | ▪ Noise Level: Min. 2 Sones Max. 6 Sones |



Handwritten signature/initials

Whirlpool®

20 cu. ft. French Door Refrigerator
WRF540CWH

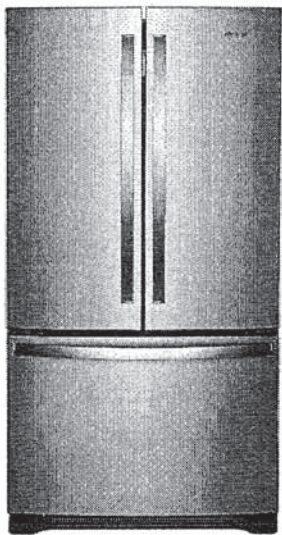

Fingerprint-Resistant Stainless
WRF540CWHZ

Also available in:

- ☐ White
- WRF540CWHW
- ☐ Black
- WRF540CWHB
- ☒ Fingerprint-Resistant Black Stainless
- WRF540CWHV

Key Features & Benefits

- Fingerprint Resistant**
Resists fingerprints and smudges with an easy-to-clean finish.

Counter Depth Design
Add additional kitchen space with styling that fits virtually flush with the countertop.

Humidity-Controlled Crispers
Store fruits and veggies in their ideal environment.

| Capacity | |
|---|------------|
| Total Capacity | 20 cu. ft. |
| Refrigerator Capacity | 14 cu. ft. |
| Freezer Capacity | 6 cu. ft. |
| General Features & Properties | |
| Interior Water Dispenser with EveryDrop® Water Filtration | |
| Full-Width, Temperature-Controlled Drawer | |
| Frameless Glass Shelves | |
| Gallon Door Bins | |
| Accu-Chill™ Temperature Management System | |
| Adaptive Defrost | |
| FreshFlow™ Produce Preserver | |
| LED Interior Lighting | |
| Designed, Engineered and Assembled in the U.S.A. | |
| Electrical Details | |
| Amps | 20 |
| Volts | 115 |
| Certifications | |
| ENERGY STAR® Certified | Yes |

| Technical Details | |
|---|---|
| Refrigerator Type | French Door |
| Number of Doors | 3 |
| Number of Interior Refrigerator Shelves | 5 |
| Number of Refrigerator Door Bins | 2 Fixed, 4 Adjustable |
| Number of Interior Freezer Shelves | 1 Wire, 1 Plastic |
| Lighting Type | LED |
| Ice Maker | Factory Installed |
| Ice Maker Location | Freezer |
| Dispenser Type | Interior Water |
| Dimensions | |
| Product Dimensions (H x W x D) | 70-1/8" x 35-5/8" x 29 3/8" |
| Depth with Door Open 90° | 43" |
| Cutout Dimensions | Allow extra 1/2" on sides and top Allow extra 1" on rear |
| Reference Material | |
| Dimension Guide | |
| Use & Care Guide | |
| Energy Guide | |
| Warranty | |

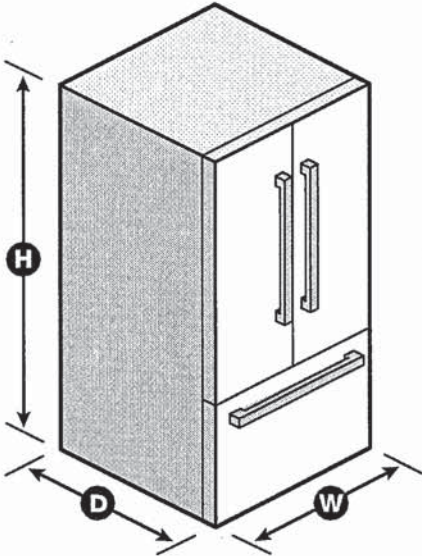

NOTE: Dimensions are for planning purposes only. For complete details, see Installation Instructions packed with product. Specifications subject to change without notice.

©/™ © 2020. All rights reserved. Printed in the U.S.A. D200052XXC. WRF540CWH SPECSHEETV01.

Handwritten signature or initials.



French Door Bottom Mount Refrigerator
WRF532SMH, WRF540CWH, WRF535SMH

PRODUCT DIMENSIONS

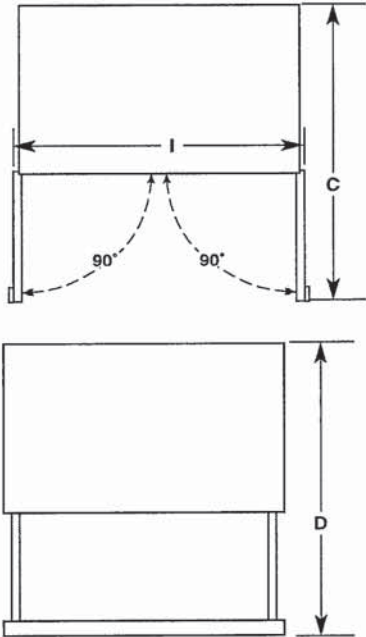
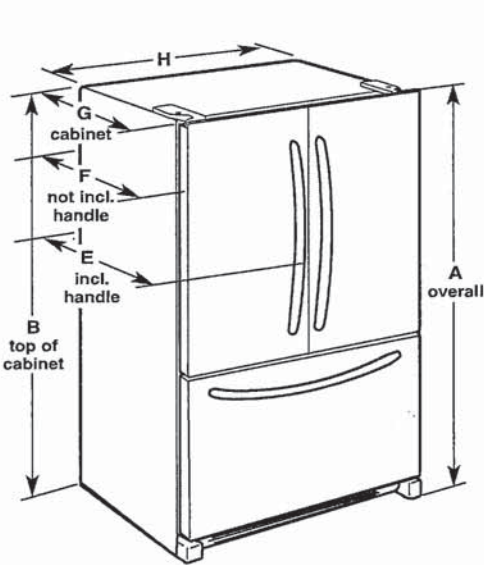

| Model Number | WRF532SMH | WRF535SMH | WRF540CWH |
|-----------------------------|--|--|--|
| Model Size | 22.1 cu. ft. | 25.2 cu. ft. | 20.0 cu. ft. |
| Height - Overall "A" | 70 ¹ / ₈ " (178.1 cm) | 70 ¹ / ₈ " (178.1 cm) | 70 ¹ / ₈ " (178.1 cm) |
| Height - Top of Cabinet "B" | 68 ⁷ / ₈ " (174.9 cm) | 68 ⁷ / ₈ " (174.9 cm) | 68 ⁷ / ₈ " (174.9 cm) |
| Depth - Doors Open 90° "C" | 47 ¹ / ₈ " (119.7 cm) | 48 ¹ / ₈ " (122.2 cm) | 43" (109.2 cm) |
| Depth - Drawer Open "D" | 52 ¹ / ₈ " (132.4 cm) | 52 ¹ / ₈ " (132.4 cm) | 45 ¹ / ₈ " (115.3 cm) |
| Depth - With Handles "E" | 34 ¹ / ₂ " (87.4 cm) | 35 ¹ / ₂ " (89.9 cm) | 30 ¹ / ₂ " (77.5 cm) |
| Depth - Without Handles "F" | 32" (81.3 cm) | 33" (83.8 cm) | 26 ⁷ / ₈ " (68.3 cm) |
| Depth - Cabinet Only "G" | 28 ¹ / ₈ " (71.3 cm) | 29 ¹ / ₈ " (73.9 cm) | 24 ¹ / ₈ " (61.2 cm) |
| Width - Cabinet "H" | 32 ⁵ / ₈ " (82.9 cm) | 35 ⁵ / ₈ " (90.5 cm) | 35 ⁵ / ₈ " (90.5 cm) |
| Width - Door Open 90° "I" | 40 ³ / ₈ " (102.6 cm) | 43 ³ / ₈ " (110.2 cm) | 43 ³ / ₈ " (110.2 cm) |

⚠ WARNING



Electrical Shock Hazard

- Plug into a grounded 3 prong outlet.
- Do not remove ground prong.
- Do not use an adapter.
- Do not use an extension cord.
- Failure to follow these instructions can result in death, fire, or electrical shock.

Electrical: A 115 V, 60 Hz, AC only 15 A or 20 A fused, grounded electrical supply is required. It is recommended that a separate circuit serving only your refrigerator be provided. Use an outlet that cannot be turned off by a switch. Do not use an extension cord.

NOTE: Before performing any type of installation, cleaning, or removing a light bulb, turn the control (Thermostat, Refrigerator or Freezer Control depending on the model) to OFF and then disconnect the refrigerator from the electrical source. When you are finished, reconnect the refrigerator to the electrical source and reset the control (Thermostat, Refrigerator or Freezer Control depending on the model) to the desired setting. See "Using the Controls."

Water: A cold water supply with water pressure between 35 psi and 120 psi (241 kPa and 827 kPa) is required to operate the water dispenser and ice maker. If you have questions about your water pressure, call a licensed, qualified plumber.

IMPORTANT: The pressure of the water coming out of a reverse osmosis system going to the water inlet valve of the refrigerator needs to be between 35 psi and 120 psi (241 kPa and 827 kPa).

Reverse Osmosis Water Supply:
If a reverse osmosis water filtration system is connected to your cold water supply, the water pressure to the reverse osmosis system needs to be a minimum of 40 psi to 60 psi (276 kPa to 414 kPa).

Because Whirlpool Corporation policy includes a continuous commitment to improve our products, we reserve the right to change materials and specifications without notice.

Dimensions are for planning purposes only. For complete details, see Installation Instructions packed with product. Specifications subject to change without notice.

BB

Whirlpool® French Door Bottom Mount Refrigerator

LOCATION REQUIREMENTS

 **WARNING**



Explosion Hazard

Keep flammable materials and vapors, such as gasoline, away from refrigerator.

Failure to do so can result in death, explosion, or fire.

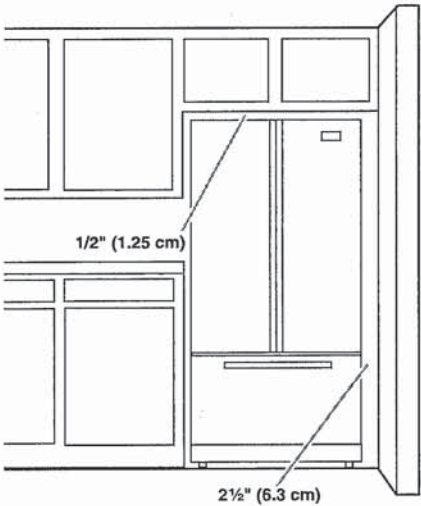

IMPORTANT: This refrigerator is designed only for indoor, household use only.

To ensure proper ventilation for your refrigerator, allow for a 1/2" (1.25 cm) space on each side and at the top. Allow for 1" (2.54 cm) of space behind the refrigerator. If your refrigerator has an ice maker, make sure you leave some extra space at the back for the water line connections.

If you are installing your refrigerator next to a fixed wall, leave 2½" (6.3 cm) minimum on the hinge side (some models require more) to allow for the door to swing open.

NOTE: This refrigerator is intended for use in a location where the temperature ranges from a minimum of 55°F (13°C) to a maximum of 110°F (43°C). The preferred room temperature range for optimum performance, which reduces electricity usage and provides superior cooling, is between 60°F (15°C) and 90°F (32°C). It is recommended that you do not install the refrigerator near a heat source, such as an oven or radiator.

BB

**4.8 cu. ft. guided Electric Front Control Range
with the easy-wipe ceramic glass cooktop**

YWEE510S0FS

Whirlpool

[Home](#) > [Kitchen Appliances](#) > [Cooking Appliances](#) > [Ranges](#) > [Slide-In Ranges](#) > YWEE510S0FS



Handwritten signature or initials.

WHIRLPOOL YWEE510S0FS
4.8 cu. ft. guided Electric Front Control Range with the easy-wipe ceramic glass cooktop

INSTALLATION REQUIREMENTS

Tools and Parts

Gather the required tools and parts before starting installation. Read and follow the instructions provided with any tools listed here.

Tools Needed

- Tape measure
- Phillips screwdriver
- Level
- Hand or electric drill
- Wrench or pliers
- Marker or pencil
- 1/8" (3.2 mm) drill bit (for wood floors)
- Flashlight

Parts Supplied

Check that all parts are included.

- #10 x 1 1/2" (4.1 cm) screws (for mounting anti-tip bracket) (2)
- Anti-tip bracket (inside oven cavity)

Anti-tip bracket must be securely mounted to the back wall or floor. Thickness of flooring may require longer screws to anchor bracket to subfloor. Longer screws are available from your local hardware store.

Location Requirements

IMPORTANT: Observe all governing codes and ordinances.

- It is the installer's responsibility to comply with installation clearances specified on the model/serial/rating plate. The model/serial/rating plate is located behind the oven door on the top right-hand side of the oven frame.
- The range should be located for convenient use in the kitchen.
- Recessed installations must provide complete enclosure of the sides and rear of the range.
- To eliminate the risk of burns or fire by reaching over the heated surface units, cabinet storage space located above the surface units should be avoided. If cabinet storage is to be provided, the risk can be reduced by installing a range hood or microwave hood combination that projects horizontally a minimum of 5" (12.7 cm) beyond the bottom of the cabinets.
- All openings in the wall or floor where range is to be installed must be sealed.
- Cabinet opening dimensions that are shown must be used. Given dimensions are minimum clearances.
- The anti-tip bracket must be installed. To install the anti-tip bracket shipped with the range, see "Install Anti-Tip Bracket" section.
- Grounded electrical supply is required. See the appropriate "Electrical Requirements" section.
- Contact a qualified floor covering installer to check that the floor covering can withstand at least 200°F (93°C).
- Use an insulated pad or 1/4" (0.64 cm) plywood under range if installing range over carpeting.

IMPORTANT: To avoid damage to your cabinets, check with your builder or cabinet supplier to make sure that the materials used will not discolor, delaminate, or sustain other damage. This oven has been designed in accordance with the requirements of UL and CSA International and complies with the maximum allowable wood cabinet temperatures of 194°F (90°C).

WHIRLPOOL YWEE510S0FS

4.8 cu. ft. guided Electric Front Control Range with the easy-wipe ceramic glass cooktop

Mobile Home - Additional Installation Requirements

The installation of this range must conform to the Manufactured Home Construction and Safety Standard, Title 24 CFR, Part 3280 (formerly the Federal Standard for Mobile Home Construction and Safety, Title 24, HUD Part 280). When such standard is not applicable, use the Standard for Manufactured Home Installations, ANSI A225.1/NFPA 501A or with local codes.

In Canada, the installation of this range must conform with the current standards CAN/CSA-A240-latest edition, or with local codes.

Mobile Home Installations Require:

- When this range is installed in a mobile home, it must be secured to the floor during transit. Any method of securing the range is adequate as long as it conforms to the standards listed above.

Product Dimensions

This manual covers several models. Your model may appear different from the models depicted. Dimensions given are maximum dimensions across all models.

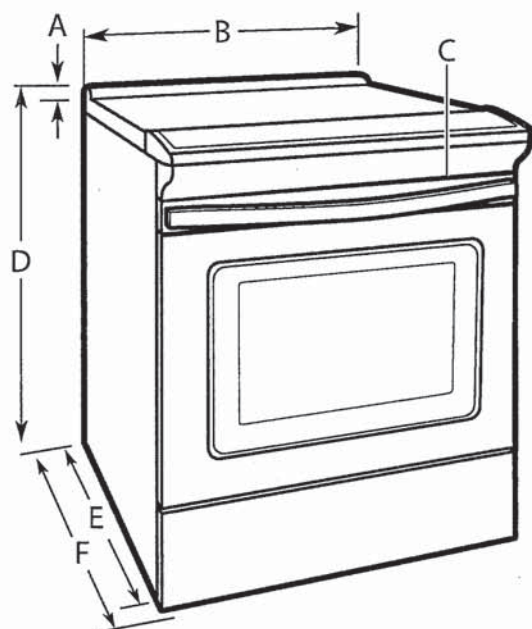

- | | |
|--|--|
| A. $1\frac{1}{16}$ " (3.0 cm) height from cooktop to top of vent | E. $28\frac{25}{64}$ " (72.1 cm) max. depth from front of console to back of range |
| B. $29\frac{7}{8}$ " (75.9 cm) | F. $29\frac{1}{64}$ " (73.7 cm) max. depth from handle to back of range |
| C. Model/serial/rating plate (located behind the oven door on the top right-hand side of the oven frame) | |
| D. 36" (91.4 cm) height to top of cooktop edge with leveling legs screwed all the way in* | |

IMPORTANT: Range must be level after installation. Follow the instructions in the "Level Range" section. Using the cooktop as a reference for leveling the range is not recommended.

* Range can be raised approximately 1" (2.5 cm) by adjusting the leveling legs.

Cabinet Dimensions

Cabinet opening dimensions shown are for 25" (64.0 cm) countertop depth, 24" (61.0 cm) base cabinet depth, and 36" (91.4 cm) countertop height.

IMPORTANT: If installing a range hood or microwave hood combination above the range, follow the range hood or microwave hood combination installation instructions for dimensional clearances above the cooktop surface.

Range may be installed next to combustible walls with zero clearance.

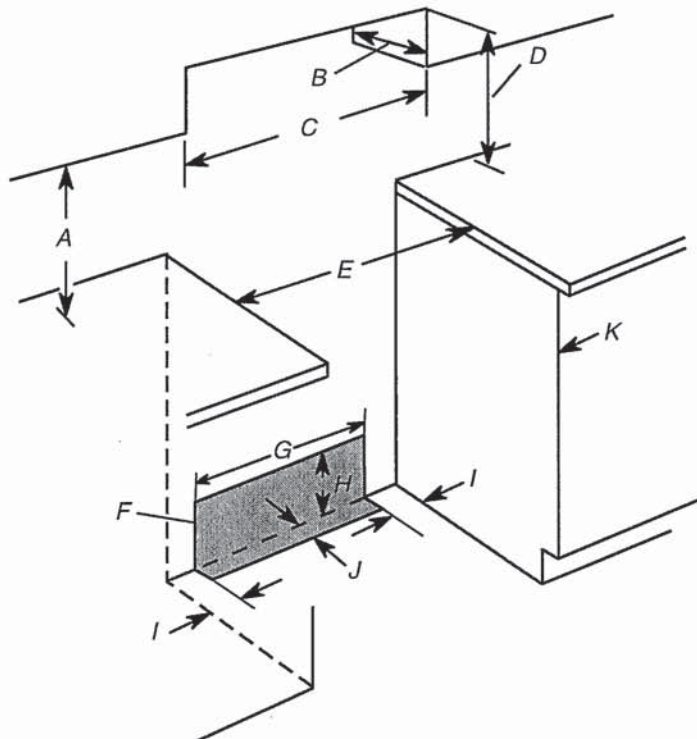

- | |
|--|
| A. 18" (45.7 cm) upper side cabinet to countertop |
| B. 13" (33 cm) max. upper cabinet depth |
| C. 30" (76.2 cm) min. opening width |
| D. For minimum clearance to top of cooktop, see NOTE*. |
| E. 30" (76.2 cm) min. opening width |
| F. The shaded area is recommended for installation of grounded outlet. |
| G. $13\frac{1}{8}$ " (33.3 cm) |
| H. $7\frac{1}{16}$ " (19.5 cm) |
| I. $4\frac{13}{16}$ " (12.2 cm) |
| J. $3\frac{1}{16}$ " (9.4 cm) |
| K. Cabinet door or hinges should not extend into the cutout. |

* **NOTE:** 24" (61.0 cm) minimum when bottom of wood or metal cabinet is shielded by not less than $\frac{1}{4}$ " (0.64 cm) flame retardant millboard covered with not less than No. 28 MSG sheet steel, 0.015" (0.4 mm) stainless steel, 0.024" (0.6 mm) aluminum or 0.020" (0.5 mm) copper.

30" (76.2 cm) minimum clearance between the top of the cooking platform and the bottom of an uncovered wood or metal cabinet.

BB

WHIRLPOOL YWEE510S0FS

4.8 cu. ft. guided Electric Front Control Range with the easy-wipe ceramic glass cooktop

Electrical Requirements - Canada Only

⚠ WARNING



Electrical Shock Hazard

Electrically ground range.

Failure to do so can result in death, fire, or electrical shock.

If codes permit and a separate ground wire is used, it is recommended that a qualified electrical installer determine that the ground path is adequate and wire gauge are in accordance with local codes.

Be sure that the electrical connection and wire size are adequate and in conformance with CSA Standard C22.1, Canadian Electrical Code, Part 1 - latest edition, and all local codes and ordinances.

A copy of the above code standards can be obtained from:

Canadian Standards Association
178 Rexdale Blvd.
Toronto, ON M9W 1R3 CANADA

- Check with a qualified electrical installer if you are not sure the range is properly grounded.

| Range Rating* | | Specified Rating of Power Supply Cord Kit and Circuit Protection |
|----------------|----------------|--|
| 120/240 Volts | 120/208 Volts | Amps |
| 8.8 - 16.5 KW | 7.8 - 12.5 KW | 40 or 50** |
| 16.6 - 22.5 KW | 12.6 - 18.5 KW | 50 |

- * The NEC calculated load is less than the total connected load listed on the model/serial/rating plate.
- **If connecting to a 50-amp circuit, use a 50-amp rated cord with kit. For 50-amp rated cord kits, use kits that specify use with a nominal 1 3/8" (3.5 cm) diameter connection opening.
- A circuit breaker is recommended.
 - This range is equipped with a CSA International Certified Power Cord intended to be plugged into a standard 14-50R wall receptacle. Be sure the wall receptacle is within reach of range's final location.



- Do not use an extension cord.
- The tech sheet and wiring diagram are located on the back of the range in a plastic bag.

BR

WHIRLPOOL YWEE510S0FS

4.8 cu. ft. guided Electric Front Control Range with the easy-wipe ceramic glass cooktop

INSTALLATION INSTRUCTIONS

Unpack Range

⚠ WARNING

Excessive Weight Hazard

Use two or more people to move and install range.
Failure to do so can result in back or other injury.

1. Remove shipping materials, tape, and film from the range. Keep cardboard bottom under range. Do not dispose of anything until the installation is complete.
2. Remove oven racks and parts package from oven and shipping materials.
3. To remove cardboard bottom, first take 4 cardboard corners from the carton. Stack 1 cardboard corner on top of another. Repeat with the other 2 corners. Place them lengthwise on the floor behind the range to support the range when it is laid on its back.
4. Using 2 or more people, firmly grasp the range and gently lay it on its back on the cardboard corners.
5. Remove cardboard bottom.

The leveling legs can be adjusted while the range is on its back. See the "Adjust Leveling Legs" section.

NOTE: To place range back up into a standing position, put a sheet of cardboard or hardboard on the floor in front of range to protect the flooring. Using 2 or more people, stand range back up onto the cardboard or hardboard.

Install Anti-Tip Bracket

⚠ WARNING



Tip Over Hazard

A child or adult can tip the range and be killed.

Install anti-tip bracket to floor or wall per installation instructions.

Slide range back so rear range foot is engaged in the slot of the anti-tip bracket.

Re-engage anti-tip bracket if range is moved.

Do not operate range without anti-tip bracket installed and engaged.

Failure to follow these instructions can result in death or serious burns to children and adults.

1. Remove the anti-tip bracket from the inside of the oven.
2. Determine which mounting method to use: floor or wall.
If you have a stone or masonry floor, you can use the wall mounting method. If you are installing the range in a mobile home, you must secure the range to the floor.
This anti-tip bracket and screws can be used with wood or metal studs.
3. Determine and mark centerline of the cutout space. The mounting bracket can be installed on either the left-hand or right-hand side of the cutout. Position mounting bracket against the wall in the cutout so that the V-notch of the bracket is 12½" (31.8 cm) from centerline as shown.

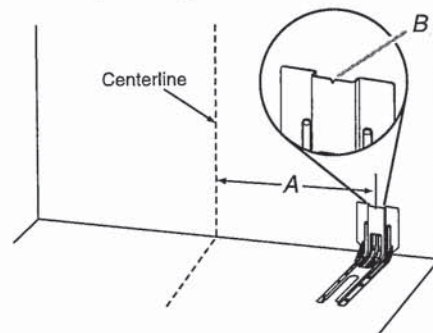

A. 12½" (31.8 cm)
B. Bracket V-notch

WHIRLPOOL YWEE510S0FS

4.8 cu. ft. guided Electric Front Control Range with the easy-wipe ceramic glass cooktop

4. Drill two $\frac{1}{8}$ " (3 mm) holes that correspond to the bracket holes of the determined mounting method. See the following illustrations.

Floor Mounting

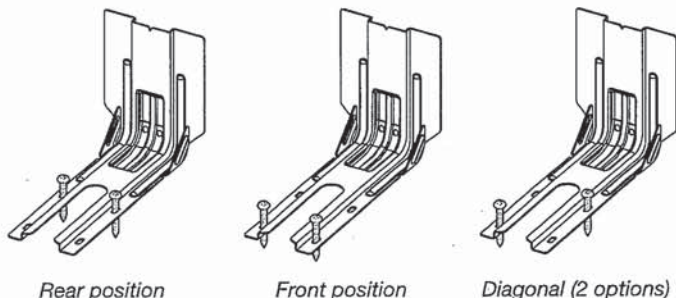

Rear position

Front position

Diagonal (2 options)

Wall Mounting

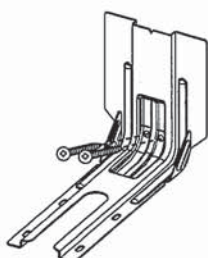

5. Using the two #10 x $1\frac{1}{2}$ " (4.1 cm) Phillips-head screws provided, mount anti-tip bracket to the wall or floor.
6. Move range close enough to opening to allow for final electrical connections. Remove shipping base, cardboard, or hardboard from under range.
7. Move range into its final location, making sure rear leveling leg slides into anti-tip bracket.

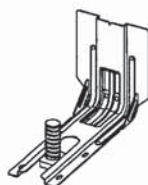

8. Move range forward onto shipping base, cardboard, or hardboard to continue installing the range, using the following installation instructions.

Adjust Leveling Legs

1. If range height adjustment is necessary, use a wrench or pliers to loosen the 4 leveling legs. This may be done with the range on its back or with the range supported on 2 legs after the range has been placed back to a standing position.

NOTE: To place range back up into a standing position, put a sheet of cardboard or hardboard in front of range. Using 2 or more people, stand range back up onto the cardboard or hardboard.

WARNING



Tip Over Hazard

A child or adult can tip the range and be killed.

Install anti-tip bracket to floor or wall per installation instructions.

Slide range back so rear range foot is engaged in the slot of the anti-tip bracket.

Re-engage anti-tip bracket if range is moved.

Do not operate range without anti-tip bracket installed and engaged.

Failure to follow these instructions can result in death or serious burns to children and adults.

2. Measure the distance from the top of the counter to the floor.
3. Measure the distance from the top of the cooktop to the bottom of the leveling legs. This distance should be the same. If it is not, adjust the leveling legs to the correct height. The leveling legs can be loosened to add up to a maximum of 1" (2.5 cm). A minimum of $\frac{3}{16}$ " (5 mm) is needed to engage the anti-tip bracket.

NOTE: If height adjustment is made when range is standing, tilt the range back to adjust the front legs, and then tilt forward to adjust the rear legs.

4. When the range is at the correct height, check that there is adequate clearance under the range for the anti-tip bracket. Before sliding range into its final location, check that the anti-tip bracket will slide under the range and onto the rear leveling leg prior to anti-tip bracket installation.

NOTE: If a Trim Kit will be used, the top of the cooktop should be higher than the counter. See the Installation Instructions included with the Trim Kit for the correct height.

Level Range

1. Place level on the oven bottom, as indicated in one of the 2 figures below, depending on the size of the level. Check with the level side to side and front to back.

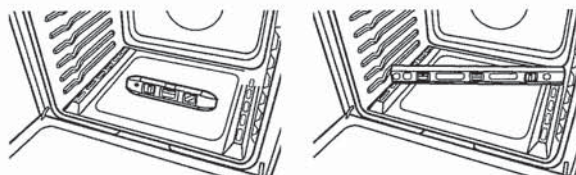

2. If range is not level, use a wrench or pliers to adjust leveling legs up or down until the range is level.

PS

Whirlpool®

53 dBA* Front Control Dishwasher
WDF540PAD



Monochromatic Stainless Steel
WDF540PADM

Also available in:

- White
- WDF540PADW
- Black
- WDF540PADB

| Capacity | |
|---|-----|
| Total Place Settings | 15 |
| General Features & Properties | |
| Soil Sensor | |
| In-Door Silverware Basket | |
| Sani Rinse Option | |
| Normal Cycle | |
| Heavy Cycle | |
| High Temperature Wash Option | |
| Heated Dry Option | |
| ENERGY STAR® Certified | |
| Industry's Best Selling Dishwasher Brand† | |
| Electrical Details | |
| Amps | 15 |
| Volts | 120 |
| Hz | 60 |
| Certifications | |
| ENERGY STAR® Certified | Yes |

| Technical Details | |
|--------------------------------------|-----------------------------|
| Dishwasher Type | Built-in |
| Control Location | Front |
| Control Type | Electronic |
| Number of Wash Cycles | 5 |
| Number of Options | 5 |
| dBA* | 53 |
| Number of Racks | 2 |
| Tub Material | Plastic |
| Wash System | Filter |
| Wash System Type | Removable Filter |
| Number of Wash Arms | 3 |
| Dimensions | |
| Product Dimensions (H x W x D) | 34-1/2" x 23-7/8" x 24-1/2" |
| Depth with Door Open 90° | 49-1/2" |
| Reference Material | |
| Dimension Guide | |
| Install Guide | |
| Use & Care Guide | |
| Energy Guide | |
| Warranty | |

Key Features & Benefits

- Sensor Cycle**

Automatically get the right wash and dry settings for each load with two sensors that measure temperature, soil level and load size during prewash and the wash cycle.
- 1-Hour Wash Cycle**

Clean the dishes you need fast with a cycle that thoroughly takes care of plates, pans and glasses in just an hour.**
- Cycle Memory**

Quickly start your dishwasher with one button. It automatically remembers the last cycle you picked so it's stored and ready to go.

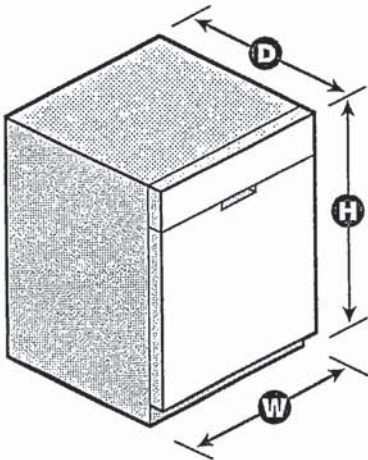

*Per IEC standards. **Compared to Normal cycle with lightly soiled loads. †Based on 12-month average of unit sales. TraQline 2018. NOTE: Dimensions are for planning purposes only. For complete details, see Installation Instructions packed with product. Specifications subject to change without notice. ©/™ © 2020. All rights reserved. Printed in the U.S.A. D200052XXA. WDF540PADSPECSHEETV01.

Handwritten signature or initials.

Whirlpool® Undercounter Dishwasher

PRODUCT MODEL NUMBERS

| | | |
|-----------|-----------|-----------|
| WDF110PAB | WDF310PLA | WDF530PSY |
| WDF111PAB | WDF320PAD | WDF540PAD |
| WDF120PAF | WDF510PAY | WDF730PAY |
| WDF121PAF | WDF520PAD | WDT710PAY |
| WDF310PAA | WDF530PAY | WDT720PAD |
| WDF310PCA | WDF530PLY | WDT770PAY |

Electrical Requirements: 120-volt, 60-Hz, AC only, 15- or 20-amp. fused electrical supply. Copper wire only. A time delay fuse or circuit breaker and separate circuit is recommended.

If direct wiring dishwasher: Use flexible, armored, or nonmetallic, sheathed copper wire with grounding wire that meets the wiring requirements for your home and local codes and ordinances. Use a UL listed or CSA approved conduit connector.

If connecting dishwasher with a power supply cord:

Use Power Supply Cord Kit (Part No. 4317824) marked for use with dishwashers. Follow the kit instructions for installing the power supply cord.

Power supply cord must plug into a grounded 3 prong, outlet, located in the cabinet next to the dishwasher opening. Outlet must meet all local codes and ordinances.

Water Supply Requirements: A hot water line with 20 to 120 psi (138 to 862 kPa) water pressure. Water temperature must be 120°F (49°C) water at dishwasher. Use 3/8" O.D. copper tubing with compression fitting or flexible braided water supply line (1/2" minimum plastic tubing is not recommended). Use a 90° elbow with 1/4" N.P.T. external pipe threads on one end. Do not solder within 6" (15.2 cm) from water inlet valve.

Drain Requirements: A new drain hose is supplied with your dishwasher. If this is not long enough, use a new drain hose with a maximum length of 12' (3.7 m) (Part No. 3385556) that meets all current AHAM/IAPMO test standards, is resistant to heat and detergent, and fits the 1" (2.5 cm) drain connector of the dishwasher.

Make sure to connect the drain hose to waste tee or disposer inlet above drain trap in house plumbing and 20" (50.8 cm) minimum above the floor. It is recommended

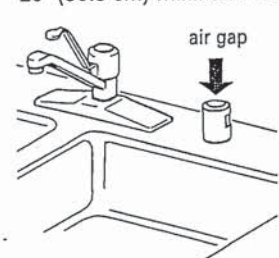

that the drain hose either be looped up and securely fastened to the underside of the counter or be connected to an air gap.

Make sure to use an air gap if the drain hose is connected to house plumbing lower than 20" (50.8 cm) above subfloor or floor.

Use 1/2" (1.3 cm) minimum I.D. drain line fittings.

If required, the air gap should be installed in accordance with the air gap installation instructions. When connecting the air gap, a rubber hose (not provided) will be needed to connect to the waste tee or disposer inlet.

PRODUCT DIMENSIONS

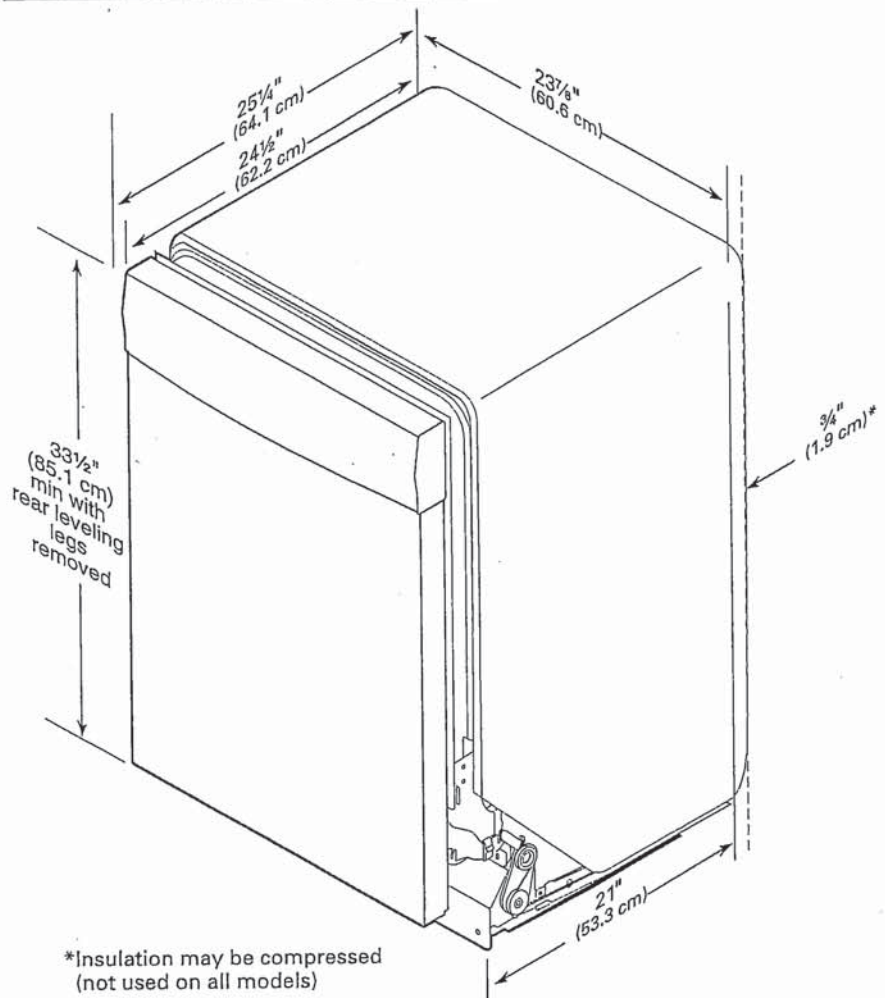

*Insulation may be compressed (not used on all models)

SB

CABINET CUTOUT DIMENSIONS

NOTE: Shaded areas of cabinet walls show where utility connections may be installed.

*Measure from the lowest point on the underside of the countertop. May be reduced to 33½" (85.1 cm) by removing the rear leveling legs from dishwasher.

**Minimum, measured from narrowest point of opening.

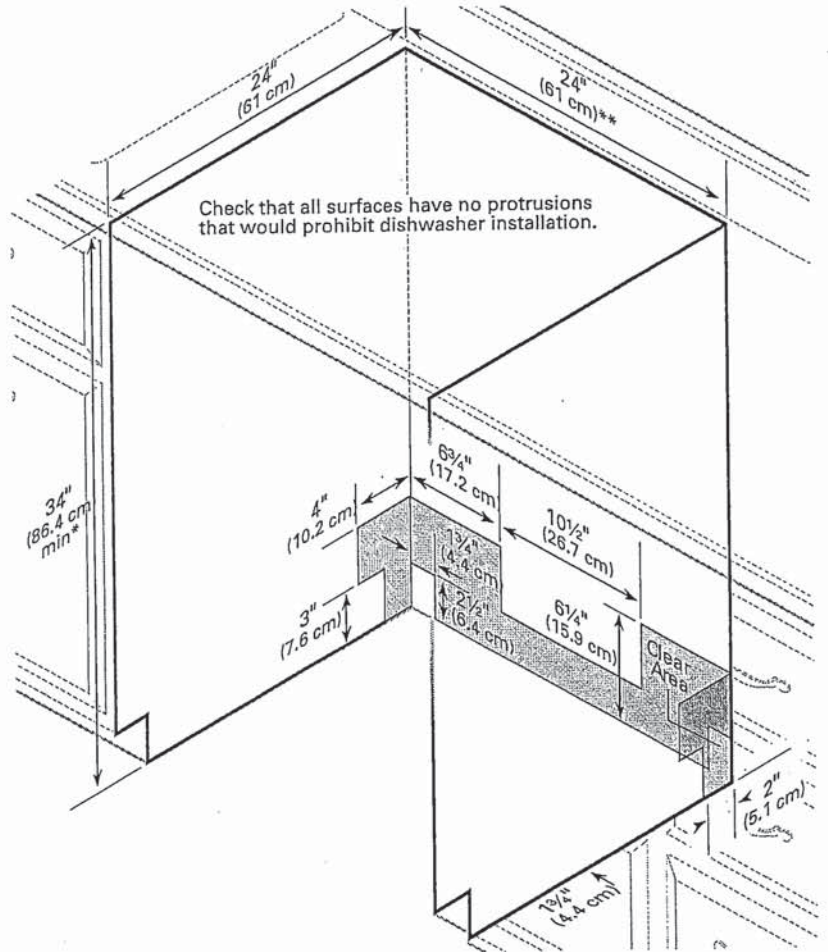

Handwritten signature/initials

WHIRLPOOL WASHER Model #: WFW5620HW

Whirlpool Brand Canada English | Washer and Dryers | Washers | Front Load Washers | WFW5620HW

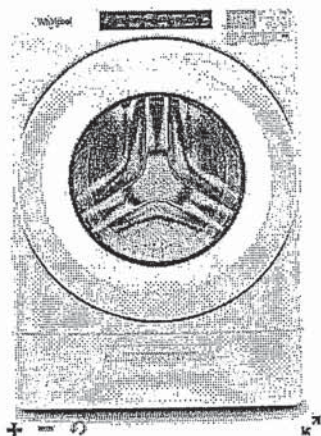

5.2 cu. ft. I.E.C. Closet-Depth
Front Load Washer with
Load & Go™ Dispenser



5.2 cu. ft. I.E.C. Closet-Depth Front Load Washer with Load & Go™
Dispenser
Model #: WFW5620HW

Dimensions

| | |
|--------------------------------|----------------------|
| Depth | 80.17 cm, 31-9/16 in |
| Depth With Door Open 90 Degree | 143.51 cm, 56-1/2 in |
| Minimum Height | 98.11 cm, 38-5/8 in |
| Width | 68.58 cm, 27.0 in |

Appearance

| | |
|------------------|-----|
| LCD Touch Screen | No |
| Window | Yes |

Details

| | |
|---------------|-----------------|
| Drum Material | Stainless Steel |
|---------------|-----------------|

Cycles and Options

| | |
|-----------------------|----|
| Number of Wash Cycles | 37 |
|-----------------------|----|

Electrical

| | |
|---------------------|-----|
| Hz | 60 |
| Power Cord Included | Yes |

SB

WHIRLPOOL DRYER Model #: YWED5620HW

Whirlpool Brand Canada English | Washer and Dryers | Dryers | Electric Dryers | YWED5620HW

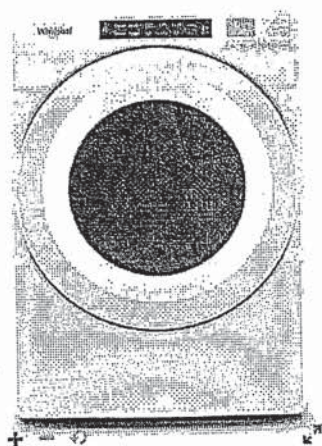

Define
Your Style

7.4 cu. ft. Front Load Electric
Dryer with Intuitive Touch
Controls



Whirlpool®

7.4 cu. ft. Front Load Electric Dryer with Intuitive Touch Controls

Model #: YWED5620HW

Dimensions

| | |
|--------------------------------|----------------------|
| Depth | 78.74 cm, 31.0 in |
| Depth With Door Open 90 Degree | 138.43 cm, 54-1/2 in |
| Height | 98.42 cm, 38-3/4 in |
| Width | 68.58 cm, 27.0 in |

Configuration and Overview

| | |
|-----------|----------|
| Fuel Type | Electric |
|-----------|----------|

Cycles and Options

| | |
|--------------------------|-----|
| Cycle Time Remaining | Yes |
| Lint Filter Indicator | No |
| Number of Dryer Cycles | 36 |
| Number of Dryness Levels | 3 |

Ventilation System

| | |
|---------------------|---------------------------|
| Long Vent | No |
| Maximum Vent Length | 64 |
| Venting Direction | Left, Right, Bottom, Rear |

Electrical

| | |
|---------------------|-----|
| Hz | 60 |
| Power Cord Included | Yes |

SB