

Sales Selection Sheet
Checklist

1 of 34

LOT 3188A-3 Model: 20-1606 B The Grassfield

PURCHASERS: Amani A Sukhera/

VENDOR: Heathwood Homes (Huron) Limited

UPGRADE DECK TO 8' X 8'

- ☒ FINISHED BASEMENT
☐ COLD CELLAR

UPGRADED / MODIFIED ELEVATION

- ☐ CORNER UPGRADE
☐ REAR UPGRADE

CEILING UPGRADE - SMOOTH

- ☐ MAIN FLOOR
☐ SECOND FLOOR
☐ BASEMENT

ADDITIONAL ROUGH-INS

- ☐ 200 AMP SERVICE
☐ WET BAR ROUGH-IN
☐ HUMIDIFIER
☒ AIR CONDITIONING

GAS ROUGH-IN

- ☐ STOVE
☐ DRYER
☐ BBQ
☐ ADDITIONAL FIREPLACE

KITCHEN: HOODFAN VENTING SIZE

- ☒ 6 IN ROUND DUCT
☐ 7 IN ROUND DUCT

FULL BASEMENT STAIRS:

N/A

UPPER BASEMENT STAIRS:

All Oak

LOWER BASEMENT STAIRS:

Carpet Grade

MAIN STAIRS:

All Oak

MEDIA STAIRS (if applicable):

N/A

LOFT STAIRS (if applicable):

N/A

Jan 12/22

Date

Purchaser:

Signature
on file

Jan 12/22

Date

Decor Consultant:

Sonia Sharif

APPROVED

Date

Purchaser:

-01- 12 2022

Date

Heathwood Homes (Huron) Limited

M. Rosen

Approved

Locked Date:

Amani A Sukhera/
Project: Wallaceton
Unit: 3188A-3, Phase: 3
Model: 20-1606 B The Grassfield

Kitchen

Cabinet Colour/Style	6825	Classic Plus-BOSTON-WINTER WHITE-PAINT MDF ***UPG***
Countertop	7853	Group 4-Quartz-Caesarstone-EGGSHELL # 3141-3/4 inch with built-up edge ***4***
Countertop Edge	4005	DOUBLE MITRE 1 1/2 INCH ***UPG*** 
Cabinet Hardware	2080	113B-HARDWARE ***STD***
Island Cabinet Colour/Style	6825	Classic Plus-BOSTON-WINTER WHITE-PAINT MDF ***UPG***
Island Countertop	7853	Group 4-Quartz-Caesarstone-EGGSHELL # 3141-3/4 inch with built-up edge ***4***
Backsplash	1111	N/A *****
Backsplash Grout	1111	N/A *****
Backsplash Tile Pattern	1111	N/A *****
HoodFan	9904	YWMH31017HZ-Whirlpool Over-The-Range Microwave Hood Combination-SS-30 inch SPECS PAGES 32-34
Comment		

Kitchen/Breakfast

Flooring	9058	Red Oak Pearl-Vintage Engineered-DOVER/SUSSEX-3/4 inch x 3 1/4 inch ***8***
Floor Tile Grout	1111	N/A *****
Floor Tile Pattern	1111	N/A *****
Comment		

Foyer

AS

Amani A Sukhera/
Project: Wallaceton
Unit: 3188A-3, Phase: 3
Model: 20-1606 B The Grassfield

Flooring	9242	OV.ET.VLK.1224.PL-ETERNA VOLKAS POLISHED12X24 Tile Direction Sketch **5** SKETCH #2 PAGE 18								
Floor Tile Grout	7705	Grout-(01) Alabaster ***UPG***								
Floor Tile Pattern	3050	SIDE TO SIDE ***STD*** <table><tr><td></td><td></td></tr><tr><td></td><td></td></tr><tr><td></td><td></td></tr><tr><td></td><td></td></tr></table>								
Comment										

Laundry Room

Flooring	9242	OV.ET.VLK.1224.PL-ETERNA VOLKAS POLISHED12X24 Tile Direction Sketch **5** SKETCH #4 PAGE 20								
Floor Tile Grout	2225	Grout-(27) Silver ***STD***								
Floor Tile Pattern	3040	FRONT TO BACK ***STD*** <table><tr><td></td><td></td><td></td><td></td></tr><tr><td></td><td></td><td></td><td></td></tr></table>								
Comment										

Mud Room

Flooring	9242	OV.ET.VLK.1224.PL-ETERNA VOLKAS POLISHED12X24 Tile Direction Sketch **5** SKETCH #2 PAGE 18								
Floor Tile Grout	7705	Grout-(01) Alabaster ***UPG***								
Floor Tile Pattern	3040	FRONT TO BACK ***STD*** <table><tr><td></td><td></td><td></td><td></td></tr><tr><td></td><td></td><td></td><td></td></tr></table>								
Comment										

Powder Room

Flooring	9242	OV.ET.VLK.1224.PL-ETERNA VOLKAS POLISHED12X24 Tile Direction Sketch **5** SKETCH #2 PAGE 18
----------	------	--

AS

Amani A Sukhera/
Project: Wallaceton
Unit: 3188A-3, Phase: 3
Model: 20-1606 B The Grassfield

Floor Tile Grout	7705	Grout-(01) Alabaster ***UPG***								
Floor Tile Pattern	3050	SIDE TO SIDE ***STD*** <table><tr><td></td><td></td></tr><tr><td></td><td></td></tr><tr><td></td><td></td></tr><tr><td></td><td></td></tr></table>								
Plumbing Fixture (Colour)	1737	Plumbing Fixtures-WHITE ***STD***								
Comment										

Hall

Flooring	1111	N/A *****
Grout	1111	N/A *****
Floor Tile Pattern	1111	N/A *****
Comment		

Great Room

Flooring	9058	Red Oak Pearl-Vintage Engineered-DOVER/SUSSEX-3/4 inch x 3 1/4 inch ***STD***
Comment		

Upper Hall

Flooring	9058	Red Oak Pearl-Vintage Engineered-DOVER/SUSSEX-3/4 inch x 3 1/4 inch ***3***
Comment		

Finished Basement (Rec) Room/Hall

Flooring	9248	DY 89418 -Dynasty Tex-BLACK ICE-40 oz Poly***STD***
Comment		

AS

Amani A Sukhera/
Project: Wallaceston
Unit: 3188A-3, Phase: 3
Model: 20-1606 B The Grassfield

Master Bedroom

Flooring

9248

DY 89418 -Dynasty Tex-BLACK ICE-40 oz
Poly***CUSTOM ***

Comment

Bedroom 2

Flooring

9248

DY 89418 -Dynasty Tex-BLACK ICE-40 oz
Poly***CUSTOM ***

Comment

Bedroom 3

Flooring

9248

DY 89418 -Dynasty Tex-BLACK ICE-40 oz
Poly***CUSTOM ***

Comment

Master Ensuite

Cabinet Colour/Style

9111

VIKING III SIMCOE ORCHID 3DL ***STD***

Countertop

8796

6698-46-Countertop-PALOMA POLAR ETCHINGS
FINISH-Formica ***STD***

Countertop Edge

1111

N/A *****

Cabinet Hardware

7672

135-HARDWARE ***STD***

Floor Tile

9242

OV.ET.VLK.1224.PL-ETERNA VOLKAS POLISHED12X24
Tile Direction Sketch **5** SKETCH #4 PAGE 20

Floor Tile Grout

2225

Grout-(27) Silver ***STD***

Floor Tile Pattern

3040

FRONT TO BACK ***STD***

Shower Floor Tile

8661

OD.ON.SWT.0202.MT.N-Ontario Series Mosaic-Snow
White Matte-2 x 2 ***STD***

A.S.

Amani A Sukhera/
Project: Wallaceton
Unit: 3188A-3, Phase: 3
Model: 20-1606 B The Grassfield

Shower Floor Tile Grout	2226	Grout-(00) White ***STD***									
Shower Floor Tile Pattern	3000	STANDARD SQUARE ***STD*** <table><tr><td></td><td></td><td></td></tr><tr><td></td><td></td><td></td></tr><tr><td></td><td></td><td></td></tr></table>									
Shower Wall Tile	8833	QT.UW.WHT.0810-Uniwall-White-8 x 10 ***STD***									
Shower Wall Tile Grout	2226	Grout-(00) White ***STD***									
Shower Wall Tile Pattern	3070	HORIZONTAL STACKED ***STD*** <table><tr><td></td><td></td></tr><tr><td></td><td></td></tr><tr><td></td><td></td></tr><tr><td></td><td></td></tr></table>									
Shower Jamb(s) and Sill(s)	8923	Shower Jamb / Sill-Thassos White ***STD***									
Plumbing Fixture (colour)	1737	Plumbing Fixtures-WHITE ***STD***									
Comment											

Main Bathroom

Cabinet Colour/Style	9111	VIKING III SIMCOE ORCHID 3DL ***STD***								
Countertop	8796	6698-46-Countertop-PALOMA POLAR ETCHINGS FINISH-Formica ***STD***								
Countertop Edge	1111	N/A *****								
Cabinet Hardware	7672	135-HARDWARE ***STD***								
Flooring	9242	OV.ET.VLK.1224.PL-ETERNA VOLKAS POLISHED12X24 Tile Direction Sketch **5** SKETCH #4 PAGE 20								
Floor Tile Grout	2225	Grout-(27) Silver ***STD***								
Floor Tile Pattern	3040	FRONT TO BACK ***STD*** <table><tr><td></td><td></td><td></td><td></td></tr><tr><td></td><td></td><td></td><td></td></tr></table>								
Wall Tile	8833	QT.UW.WHT.0810-Uniwall-White-8 x 10 ***STD***								
Wall Tile Grout	2226	Grout-(00) White ***STD***								

AS

Amani A Sukhera/
Project: Wallaceton
Unit: 3188A-3, Phase: 3
Model: 20-1606 B The Grassfield

Main Bathroom Tile Pattern	3070	HORIZONTAL STACKED ***STD***
Plumbing Fixture (Colour)	1737	Plumbing Fixtures-WHITE ***STD***
Comment		

Finished Basement Bathroom

Cabinet Colour/Style	9111	VIKING III SIMCOE ORCHID 3DL ***STD***
Countertop	8796	6698-46-Countertop-PALOMA POLAR ETCHINGS FINISH-Formica ***STD***
Countertop Edge	1111	N/A *****
Cabinet Hardware	7672	135-HARDWARE ***STD***
Flooring	9242	OV.ET.VLK.1224.PL-ETERNA VOLKAS POLISHED12X24 Tile Direction Sketch **5** SKETCH #1 PAGE 17
Floor Tile Grout	2225	Grout-(27) Silver ***STD***
Floor Tile Pattern	3050	SIDE TO SIDE ***STD***
Shower Floor Tile	8661	OD.ON.SWT.0202.MT.N-Ontario Series Mosaic-Snow White Matte-2 x 2 ***STD***
Shower Floor Tile Grout	2225	Grout-(27) Silver ***STD***
Shower Floor Tile Pattern	3000	STANDARD SQUARE ***STD***
Shower Wall Tile	8833	QT.UW.WHT.0810-Uniwall-White-8 x 10 ***STD***
Shower Wall Tile Grout	2226	Grout-(00) White ***STD***
Shower Wall Tile Pattern	3070	HORIZONTAL STACKED ***STD***

J.S

Amani A Sukhera/
Project: Wallaceton
Unit: 3188A-3, Phase: 3
Model: 20-1606 B The Grassfield

Shower Jamb(s)	8923	Shower Jamb / Sill-Thassos White ***STD***
Plumbing Fixture (Colour)	1737	Plumbing Fixtures-WHITE ***STD***
Comment		

Great Room Fireplace

Type	8865	Dimplex-Electric Fireplace-PF3033HL ***STD***
Mantle	8891	NF-17-Paint Grade Mantle- Cabinet (Per Plan)-WHITE ***STD*** PAGE 21
Surround Opt.	1111	N/A *****
Comment		

Basement Stairs

Type	1714	Carpet Grade Stairs ***STD BASEMENT STAIRS***
Colour	1111	N/A *****
Carpet Runner	1111	N/A *****
Handrail/Pickets/Post Type	9119	Handrail only on closed walls (one or two sides per building code) ***STD***
Handrail/Pickets/Post Colours	1728	Oak Grade-Stain handrail,oak pickets,stringers,treads,risers
Carpet	9248	DY 89418 -Dynasty Tex-BLACK ICE-40 oz Poly***STD***
Custom Stain/Paint	1111	N/A *****
Comment		

Basement Stairs Landings (Upper and Lower)

Flooring	9248	DY 89418 -Dynasty Tex-BLACK ICE-40 oz Poly***STD***
Comment		

A.S.

Amani A Sukhera/
Project: Wallaceton
Unit: 3188A-3, Phase: 3
Model: 20-1606 B The Grassfield

Main Stairs

Type	1712	Oak Stairs ***STD MAIN STAIRS***
Colour	7919	Sussex (Dover) STAIN TO COMPLIMENT HARDWOOD AND WILL VARY FROM FLOORING ***99***
Carpet Runner	1111	N/A *****
Handrail/Pickets/Posts Type	7652	1 5/16 inch Square pickets with 3 1/2" Square/Cap Post(s)-ALL OAK ***STD***
Handrail/Pickets/Posts Colour	1728	Oak Grade-Stain handrail,oak pickets,stringers,treads,risers
Custom Stain/Paint	1111	N/A *****
Comment		

Main Stairs Landing(s)

Flooring	9058	Red Oak Pearl-Vintage Engineered-DOVER/SUSSEX-3/4 inch x 3 1/4 inch ***STD***
Comment		

Throughout

Walls - Paint Colour	1717	22-Wall-WARM GREY ***STD***
Underpad	1079	500 Series-Underpad ***STD***
Thresholds	2232	Metal Thresholds ***STD***
Switches and Plug	5796	Decora White Switches and Plugs ***STD***
Trim Size	8705	4 1/4 Baseboard and 2 3/4 Casings ***STD***
Trim - Paint Colour	1716	Trim-WHITE ***STD***
Comment		

Purchaser: Amani A Sukhera

See next page

Date



Decor Consultant

Date

A.S.

Amani A Sukhera/
Project: Wallaceton
Unit: 3188A-3, Phase: 3
Model: 20-1606 B The Grassfield



Purchaser:		<u>NOV. 10, 2021</u>		<u>NOV. 10, 2021</u>
		Date	Wallaceton	Date Approved





CONSTRUCTION SUMMARY

Lot: 3188A-3
Model: 20-1606 B The Grassfield
Project/Phase: Wallaceton / 3

Offer	Five Thousand Dollars (\$5,000) at D?cor. (No Cash Value) Townhomes
Worksheet	Note:



CONSTRUCTION SUMMARY

Lot: 3188A-3
Model: 20-1606 B The Grassfield
Project/Phase: Wallaceton / 3

ADMIN FEE

Invoice	Qty.	Description
912 12Jan22 NoCat	1	- FIVE THOUSAND DOLLARS (\$5,000) AT DECOR (NO CASH VALUE)

ALUMINUM

Invoice	Qty.	Description
912 314,197 12Jan22 **	1	- DECK - 6 FEET DOOR - UPGRADE TO 8 FT WIDTH 8 FT DEPTH THIS IS A DECK LOT, COMPLETE WITH STAIRS TO GRADE

APPLIANCES

Invoice	Qty.	Description
912 313,492 12Jan22	1	- APPLIANCES - WHIRLPOOL OTR SS - YWMH31017HZ Cabinetry - notification; Electrical - delete std range hood; Heating/Air - Duct Size change to 6"

CABINETRY

Invoice	Qty.	Description
912 313,492 12Jan22 **	1	- APPLIANCES - WHIRLPOOL OTR SS - YWMH31017HZ Cabinetry - notification; Electrical - delete std range hood; Heating/Air - Duct Size change to 6"
912 306,513 12Jan22	1	KITCHEN - CABINETRY - OPT DEEP FRIDGE UPPER & GABLES - KITCHEN (ALL DOOR STYLES) -UPG SKETCH # 3 04H - 66cm deep fridge enclosure (counter depth) with (1) wall ([1] 66cm deep gable and [1] 66cm deep cabinet)
912 306,497 12Jan22	1	- CABINETRY - CLASSIC PLUS - KITCHEN - UPG
912 311,525 12Jan22 **	1	- HARDWOOD - VINTAGE - 3-1/4 INCH RED OAK ENGINEERED - KITCHEN / BREAKFAST - UPG (INCLUDES RAISED CABINET) Cabinetry - Raise Cabinet; Ceramics - delete std ceramics

CARPET

Invoice	Qty.	Description
912 311,527 12Jan22 **	1	- HARDWOOD - VINTAGE - 3-1/4 INCH RED OAK ENGINEERED - UPPER HALL - UPG Carpet - delete std carpet; Interior Trim - supply and install quarter rounds; Painting - paint quarter rounds



CONSTRUCTION SUMMARY

Lot: 3188A-3
Model: 20-1606 B The Grassfield
Project/Phase: Wallaceton / 3

CERAMICS

Invoice	Qty.	Description
912 308,321 12Jan22	1	- CERAMICS - FLOOR - FOYER - UPGRADE 5
912 308,307 12Jan22	1	- CERAMICS - FLOOR - BASEMENT BATHROOM - UPGRADE 5
912 308,314 12Jan22	1	- CERAMICS - FLOOR - ENSUITE MASTER - UPGRADE 5
912 308,344 12Jan22	1	- CERAMICS - FLOOR - LAUNDRY ROOM - UPGRADE 5
912 308,351 12Jan22	1	- CERAMICS - FLOOR - MAIN BATHROOM - UPGRADE 5
912 308,365 12Jan22	1	- CERAMICS - FLOOR - MUD ROOM - UPGRADE 5
912 308,372 12Jan22	1	- CERAMICS - FLOOR - POWDER ROOM - UPGRADE 5
912 308,377 12Jan22	1	- CERAMICS - FLOOR GROUT - FOYER - GROUT
912 308,381 12Jan22	1	- CERAMICS - FLOOR GROUT - MUD ROOM - GROUT
912 308,382 12Jan22	1	- CERAMICS - FLOOR GROUT - POWDER ROOM - GROUT
912 311,525 12Jan22 **	1	- HARDWOOD - VINTAGE - 3-1/4 INCH RED OAK ENGINEERED - KITCHEN / BREAKFAST - UPG (INCLUDES RAISED CABINET) Cabinetry - Raise Cabinet; Ceramics - delete std ceramics
912 311,527 12Jan22 **	1	- HARDWOOD - VINTAGE - 3-1/4 INCH RED OAK ENGINEERED - MAIN HALL - UPG Ceramics - delete std ceramics



CONSTRUCTION SUMMARY

Lot: 3188A-3
Model: 20-1606 B The Grassfield
Project/Phase: Wallaceton / 3

CONCRETE AND DRAIN

Invoice	Qty.	Description
912 314,197 12Jan22 **	1	- DECK - 6 FEET DOOR - UPGRADE TO 8 FT WIDTH 8 FT DEPTH THIS IS A DECK LOT, COMPLETE WITH STAIRS TO GRADE

DECK

Invoice	Qty.	Description
912 314,197 12Jan22	1	- DECK - 6 FEET DOOR - UPGRADE TO 8 FT WIDTH 8 FT DEPTH THIS IS A DECK LOT, COMPLETE WITH STAIRS TO GRADE

ELECTRICAL

Invoice	Qty.	Description
912 313,492 12Jan22 **	1	- APPLIANCES - WHIRLPOOL OTR SS - YWMH31017HZ Cabinetry - notification; Electrical - delete std range hood; Heating/Air - Duct Size change to 6"
912 314,224 12Jan22	2	GREAT ROOM - ELECTRICAL - CEILING ROUGH-IN (CAPPED) 1) TO BE CENTERED IN GREAT ROOM +/- ON EXISTING SWITCH 2) TO BE CENTERED ABOVE KITCHEN ISLAND ON SEPARATE SWITCH SKETCH # 2
912 314,223 12Jan22	1	KITCHEN - ELECTRICAL - ADDITIONAL SWITCH FOR CAPPED LIGHT ABOVE THE ISLAND SKETCH # 2
912 314,232 12Jan22	1	GREAT ROOM - ELECTRICAL - EXTRA WALL INTERIOR OUTLET ON EXISTING CIRCUIT (DOES NOT INCLUDE KITCHEN OUTLETS) TO BE CENTERED +/- ABOVE FIREPLACE , +/- 70" FROM THE FLOOR SKETCH # 2

EXTERIOR BRICK

Invoice	Qty.	Description
912 314,197 12Jan22 **	1	- DECK - 6 FEET DOOR - UPGRADE TO 8 FT WIDTH 8 FT DEPTH THIS IS A DECK LOT, COMPLETE WITH STAIRS TO GRADE

EXTERIOR CAULKING

Invoice	Qty.	Description
912 314,197 12Jan22 **	1	- DECK - 6 FEET DOOR - UPGRADE TO 8 FT WIDTH 8 FT DEPTH THIS IS A DECK LOT, COMPLETE WITH STAIRS TO GRADE

EXTERIOR RAILINGS

Invoice	Qty.	Description
912 314,197 12Jan22 **	1	- DECK - 6 FEET DOOR - UPGRADE TO 8 FT WIDTH 8 FT DEPTH THIS IS A DECK LOT, COMPLETE WITH STAIRS TO GRADE



CONSTRUCTION SUMMARY

Lot: 3188A-3
Model: 20-1606 B The Grassfield
Project/Phase: Wallaceton / 3

FORMING

Invoice	Qty.	Description
912 314,197 12Jan22 **	1	- DECK - 6 FEET DOOR - UPGRADE TO 8 FT WIDTH 8 FT DEPTH THIS IS A DECK LOT, COMPLETE WITH STAIRS TO GRADE

FRAMING

Invoice	Qty.	Description
912 314,197 12Jan22 **	1	- DECK - 6 FEET DOOR - UPGRADE TO 8 FT WIDTH 8 FT DEPTH THIS IS A DECK LOT, COMPLETE WITH STAIRS TO GRADE

GLASS PRODUCTS / MIRRORS

Invoice	Qty.	Description
912 310,743 12Jan22	1	MASTER ENSUITE - MIRRORS/GLASS PRODUCTS - UPGRADE TO FRAMELESS CLEAR GLASS WITH D-RING HANDLE IN CHROME - ENSUITE MASTER SKETCH # 4

GRANITE

Invoice	Qty.	Description
912 310,874 12Jan22	1	- GRANITE - COUNTERTOP - 3/4 INCH GROUP 4 WITH MITRE EDGE - KITCHEN / ISLAND - UPG

HARDWOOD

Invoice	Qty.	Description
912 311,525 12Jan22	1	- HARDWOOD - VINTAGE - 3-1/4 INCH RED OAK ENGINEERED - KITCHEN / BREAKFAST - UPG (INCLUDES RAISED CABINET) Cabinetry - Raise Cabinet; Ceramics - delete std ceramics
912 311,527 12Jan22	1	- HARDWOOD - VINTAGE - 3-1/4 INCH RED OAK ENGINEERED - MAIN HALL - UPG Ceramics - delete std ceramics
912 311,527 12Jan22	1	- HARDWOOD - VINTAGE - 3-1/4 INCH RED OAK ENGINEERED - UPPER HALL - UPG Carpet - delete std carpet; Interior Trim - supply and install quarter rounds; Painting - paint quarter rounds

HEATING / AIR CONDITIONING

Invoice	Qty.	Description
912 313,492 12Jan22 **	1	- APPLIANCES - WHIRLPOOL OTR SS - YWMH31017HZ Cabinetry - notification; Electrical - delete std range hood; Heating/Air - Duct Size change to 6"
912 314,197 12Jan22 **	1	- DECK - 6 FEET DOOR - UPGRADE TO 8 FT WIDTH 8 FT DEPTH THIS IS A DECK LOT, COMPLETE WITH STAIRS TO GRADE



CONSTRUCTION SUMMARY

Lot: 3188A-3
Model: 20-1606 B The Grassfield
Project/Phase: Wallaceton / 3

INTERIOR TRIM AND DOORS

Invoice	Qty.	Description
912 314,197 12Jan22 **	1	- DECK - 6 FEET DOOR - UPGRADE TO 8 FT WIDTH 8 FT DEPTH THIS IS A DECK LOT, COMPLETE WITH STAIRS TO GRADE
912 311,527 12Jan22 **	1	- HARDWOOD - VINTAGE - 3-1/4 INCH RED OAK ENGINEERED - UPPER HALL - UPG Carpet - delete std carpet; Interior Trim - supply and install quarter rounds; Painting - paint quarter rounds

LUMBER

Invoice	Qty.	Description
912 314,197 12Jan22 **	1	- DECK - 6 FEET DOOR - UPGRADE TO 8 FT WIDTH 8 FT DEPTH THIS IS A DECK LOT, COMPLETE WITH STAIRS TO GRADE

PAINTING

Invoice	Qty.	Description
912 311,527 12Jan22 **	1	- HARDWOOD - VINTAGE - 3-1/4 INCH RED OAK ENGINEERED - UPPER HALL - UPG Carpet - delete std carpet; Interior Trim - supply and install quarter rounds; Painting - paint quarter rounds

STEEL

Invoice	Qty.	Description
912 314,197 12Jan22 **	1	- DECK - 6 FEET DOOR - UPGRADE TO 8 FT WIDTH 8 FT DEPTH THIS IS A DECK LOT, COMPLETE WITH STAIRS TO GRADE

WINDOWS

Invoice	Qty.	Description
912 314,197 12Jan22 **	1	- DECK - 6 FEET DOOR - UPGRADE TO 8 FT WIDTH 8 FT DEPTH THIS IS A DECK LOT, COMPLETE WITH STAIRS TO GRADE

THE GRASSFIELD

Sketch #1

ELEVATION B | 1,986 SQ. FT.
Includes 380 sq. ft. of Finished Lower Level

20-1606 ELEV. B

WALLACETON
EST. 1870

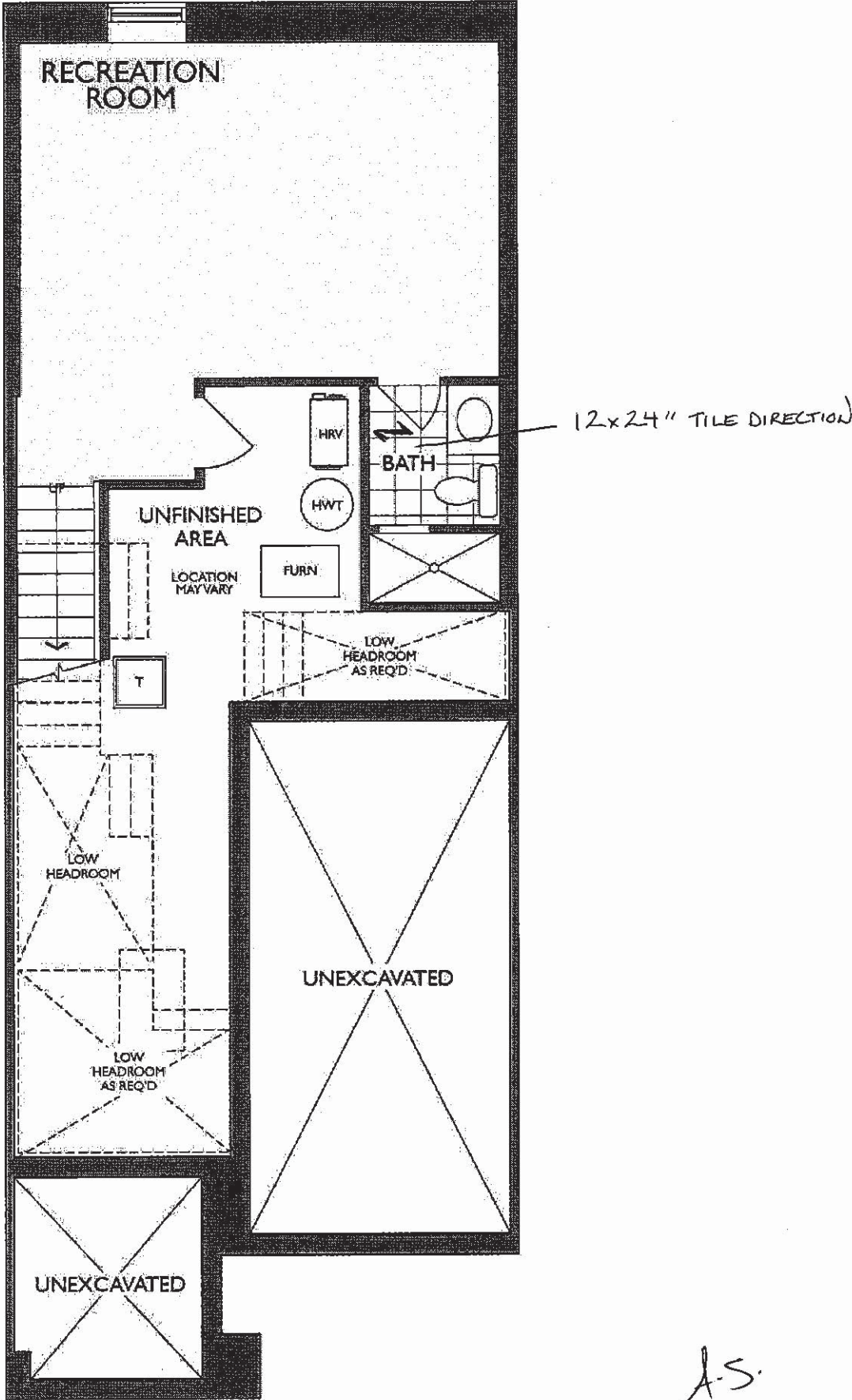

A.S.

THE GRASSFIELD

Sketch #2

ELEVATION B | 1,986 SQ. FT.

Includes 380 sq. ft. of Finished Lower Level

20-1606 ELEV. B

WALLACETON
EST. 1870

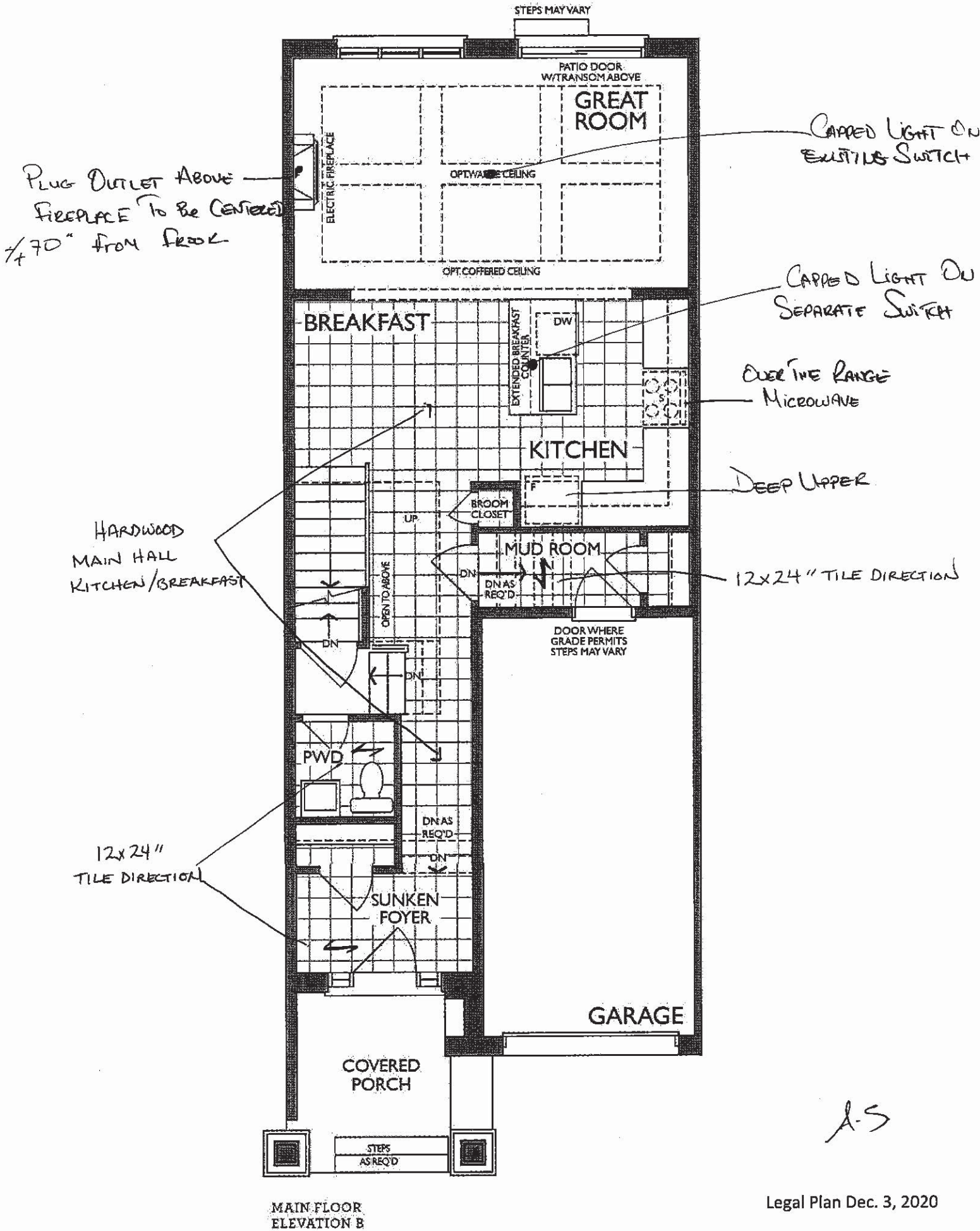

KITCHEN
(GROUND FLOOR)

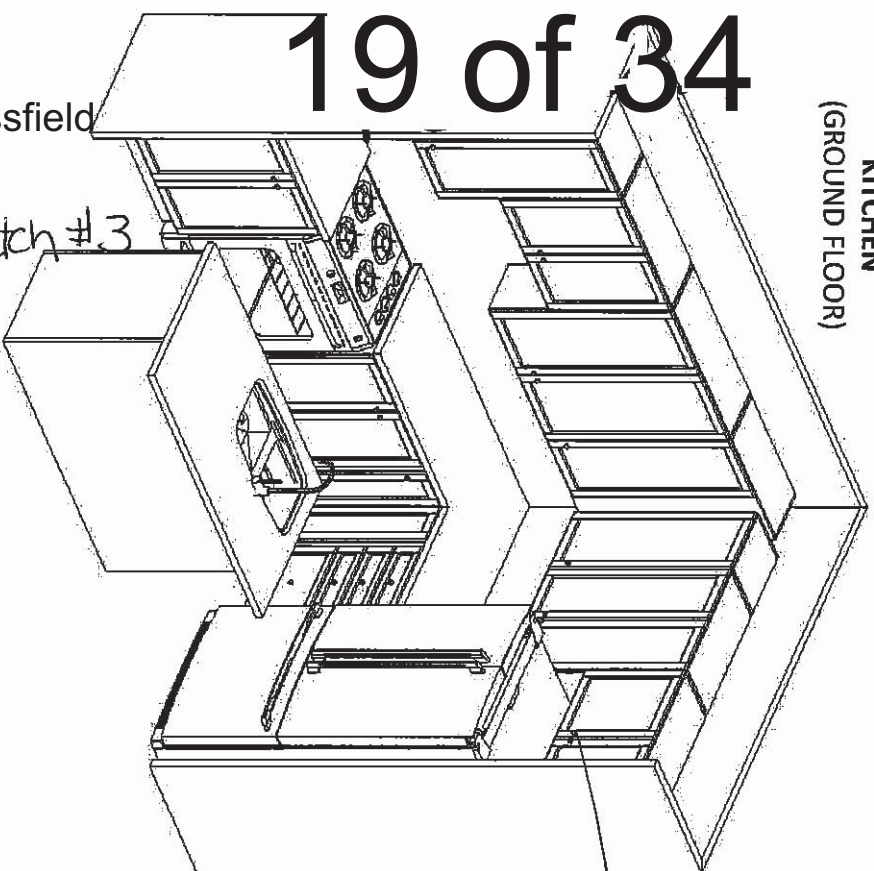

Deep Vapet.

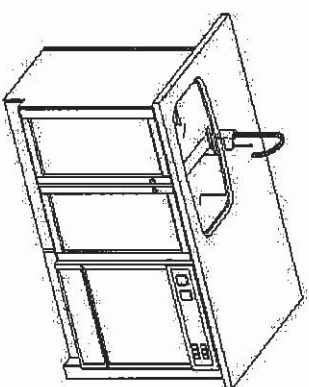

Sketch #13

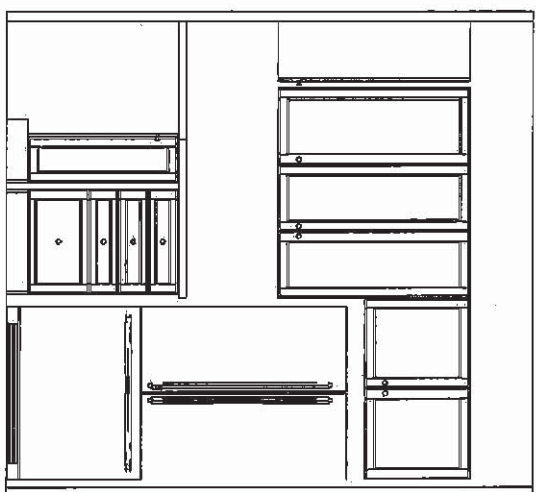
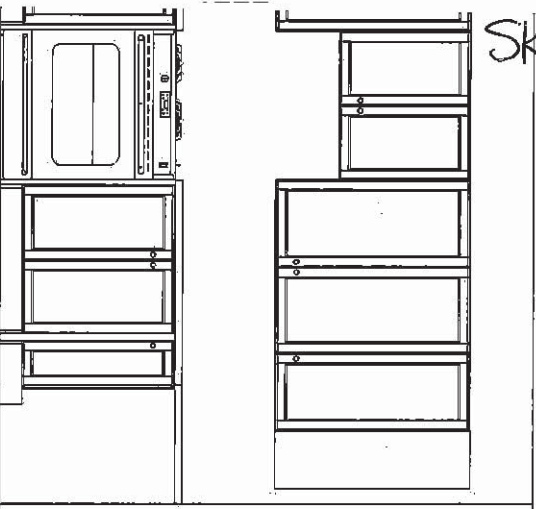

STD. BASEMENT BATH

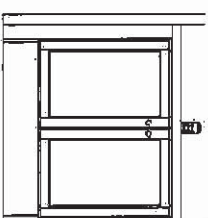

MASTER ENSUITE
(2ND FLR)

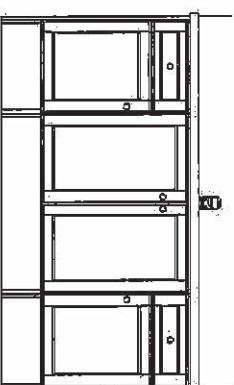

MAIN BATH
(2ND FLR)

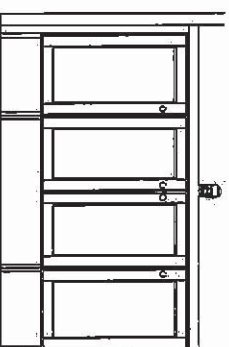

F R E N D E L
K I T C H E N S L I M I T E D
1320 Shawson Drive, Mississauga, ON L4W 1C5

HEATHWOOD HOMES
WALLACEYTON, KITCHENER ON
MODEL: 20-1606 (2003)

STANDARD CONTRACT INCLUDES:

Appliance Openings

- Hood Opening: 30"W Std. hood
- Fridge Opening: 37 3/8 "W X 73 3/8" H
- 30cm deep cabinet over fridge
- Stove Opening: 30" Freestanding
- Dishwasher Opening: 24"

Standard Kitchens Scope:

- 100cm H wall cabinets
- Std. Blumotion Hinges- **soft close doors**
- Std. Metabox Drawers- **not soft close**
- Min 40cm W drawer
- Base pie cut corner cabinets
- Backing on all cabinets
- Countertop by others
- Upgrade applied paneled fridge & dishwashers supply only (appliance hardware by others)

Standard Vanity & Laundry Scope:

- Powder by others, pedestal
- All vanities include laminate counter
- Std. Blumotion Hinges- **not soft close**
- Tandem Box Drawers- **soft close**
- Master Ensuite: Top drawers (Full height doors at sink)
- Mains: Full height doors (top drawers added if Masters can't accommodate)
- Optional laundry base & wall cabinets

Project: Wallaceyton
Unit: 3188A-3, Phase: 3
Model: 20-1606 B The Grassfield

19 of 34

4/22/2021

A-5

THIS DRAWING IS FOR DESIGN PURPOSES ONLY.
IT IS NOT AN EXACT REPRESENTATION.

THE GRASSFIELD

Sketch #4 ELEVATION B | 1,986 SQ. FT.

Includes 380 sq. ft. of Finished Lower Level

20-1606 ELEV. B

WALLACETON
EST. 1870

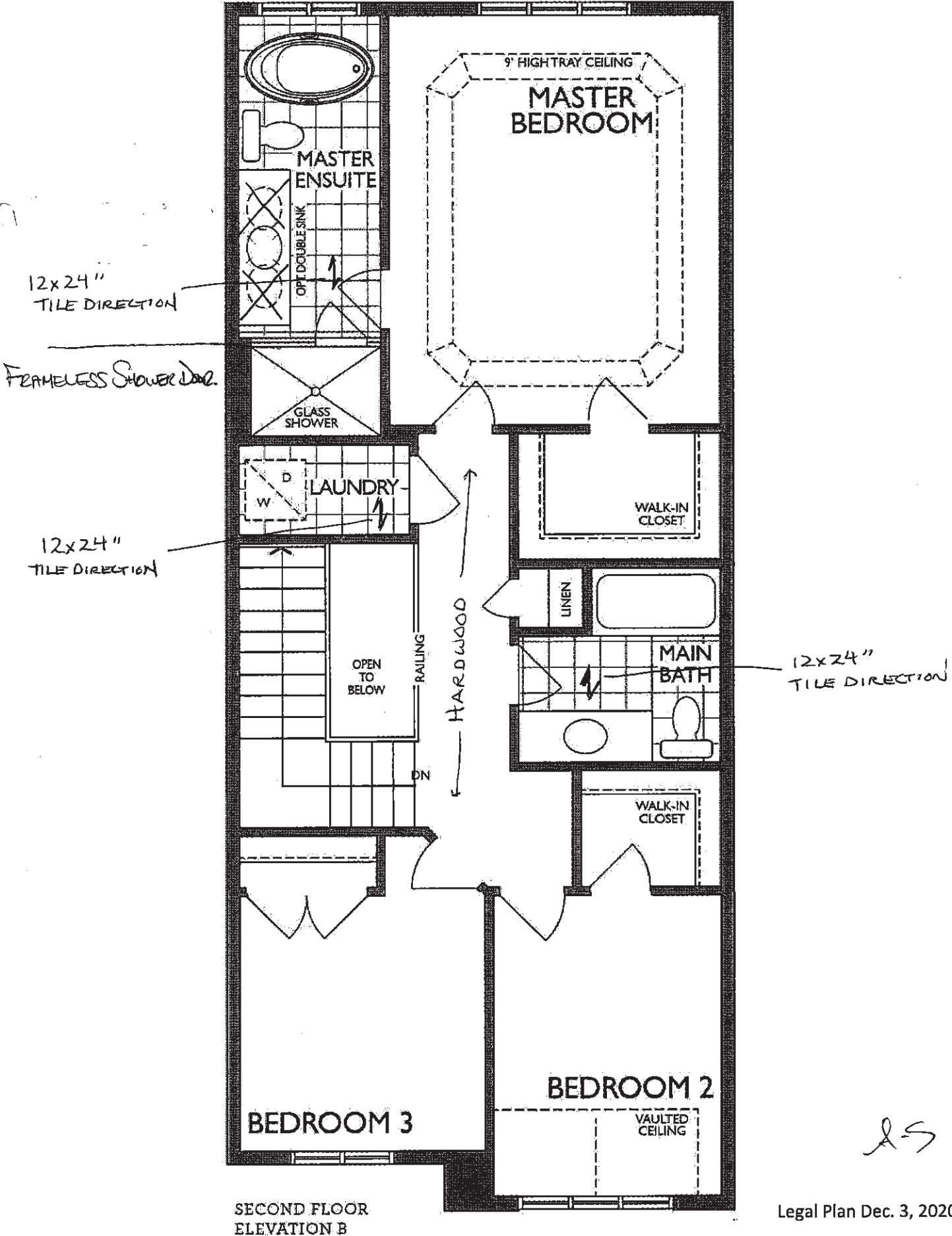

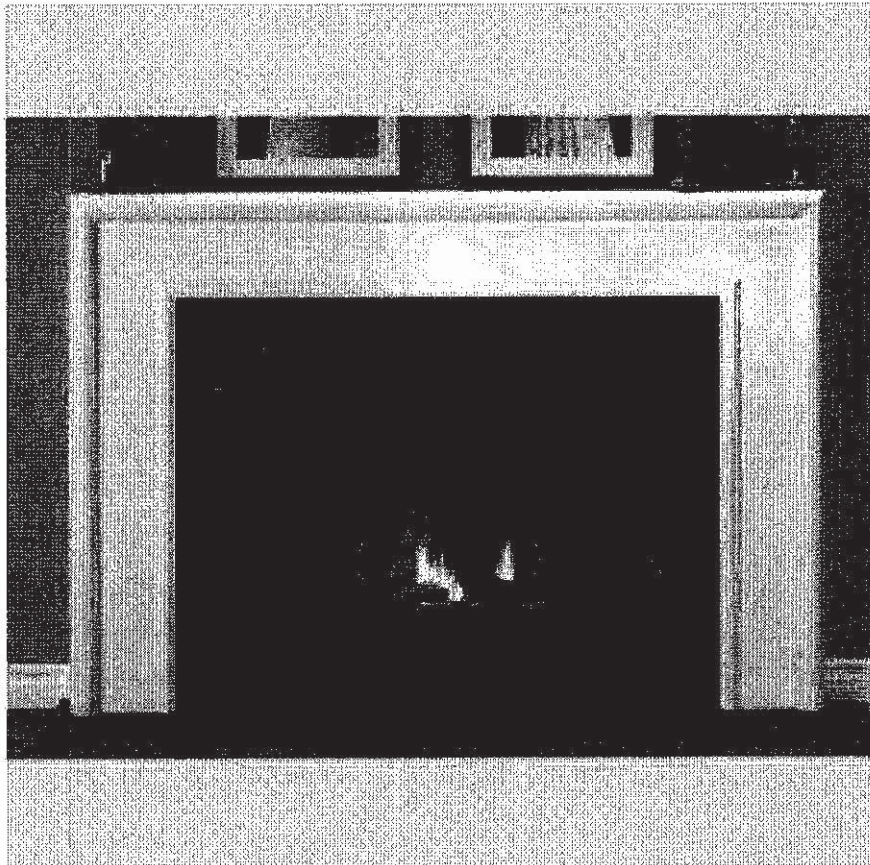

NEAS NF17 Mantel - CABINET

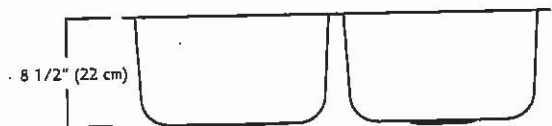
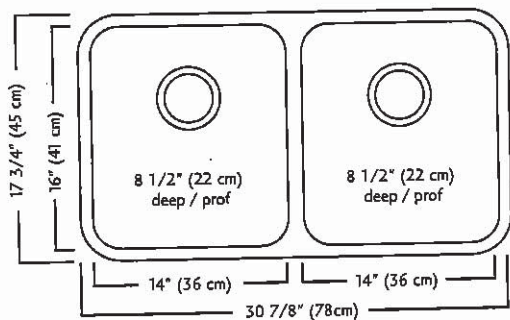
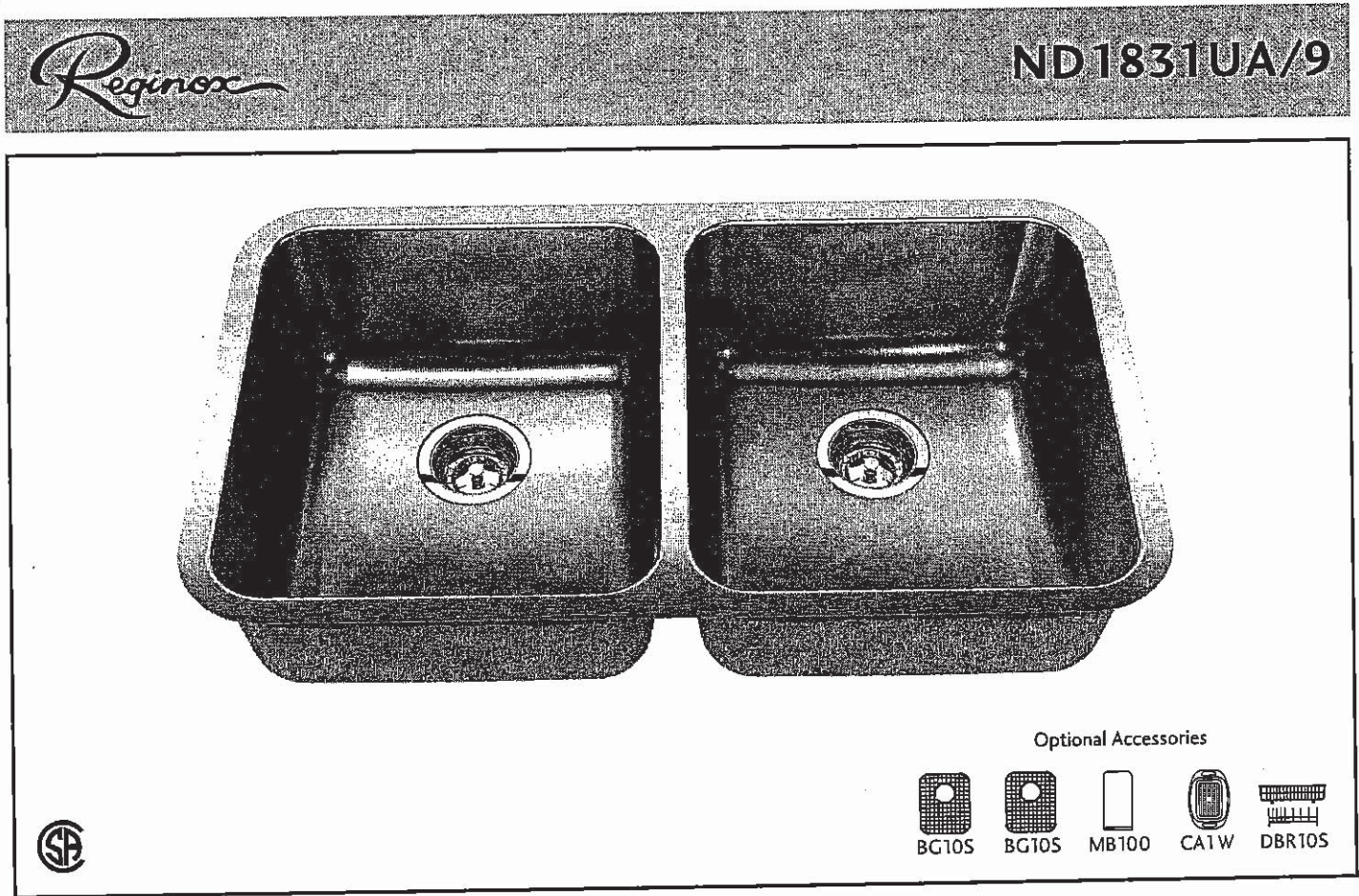

ND1831UA/9 SPECIFICATION

Model ND1831UA/9 is a double (two equal size) bowl undermount sink manufactured by Franke Kindred Canada Limited from 18 gauge stainless steel. Product has silk finished rims and linear brush finished bowls. Sink is fully undercoated. Basket strainer waste fittings (3 1/2", 89 mm) are included. Sink is backed with a limited lifetime warranty.

- O.D. 17 3/4" x 30 7/8" x 8 1/2" (45 x 78 x 22 cm)
- Recommended for minimum 36" cabinet

Franke Kindred Canada Limited
P.O. Box 190, 1000 Franke Kindred Road, Midland, Ontario, Canada, L4R 4K9 Phone: 866-687-7465 Fax: 800-361-8408

AS

MOEN®

There is more than 1 version of this model.
Page down to identify the version you have.

FAUCET DESCRIPTION

- Reflex™ pulldown system offers smooth operation, easy movement and secure docking
- Power Clean™ spray technology
- Metal construction with various finishes identified by suffix
- Duralock™ connect installation
- Pulldown spray with 68" braided hose
- Flexible supply lines with 3/8" compression fittings
- High arc spout provides height and reach to fill or clean large pots while pulldown wand provides the maneuverability for cleaning or rinsing
- 360° rotating spout
- Faucet designed for handle to be mounted on right side only

OPERATION

- Lever style handle
- Temperature controlled by 100° arc of handle travel
- Operates with less than 5 lbs. of force
- Operates in stream or spray mode in the pullout or retracted position

FLOW

- Flow is limited to 1.5 gpm (5.7 L/min) max at 60 psi

CARTRIDGE

- 1255™ Duralast™ cartridge

STANDARDS

- Third party certified to IAPMO Green, ASME A112.18.1/CSA B125.1 and all applicable requirements therein including NSF 61/9G & 372
- Meets CalGreen and Georgia SB370 requirements
- Complies with California Proposition 65 and with the Federal Safe Drinking Water Act
- The backflow protection system in the device consists of two independently operating check valves, a primary and a secondary which prevent backflow

- **ADA**  for lever handle

WARRANTY

- Lifetime limited warranty against leaks, drips and finish defects to the original homeowner
 - 10 year limited warranty when used in a multifamily installation
 - 5 year limited warranty when used in a commercial installation
- Visit www.moen.com/support for complete details and limitations

Specifications

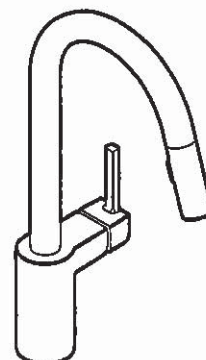

ALIGN™
Single Handle High Arc
Pulldown Kitchen Faucet

Models: 7565 series

NOTE: THIS FAUCET IS DESIGNED TO BE INSTALLED
THROUGH 1 HOLE, 1-1/2" (38mm) MIN. DIA.
(OPTIONAL 3-HOLE ESCUTCHEON 141002 AVAILABLE)

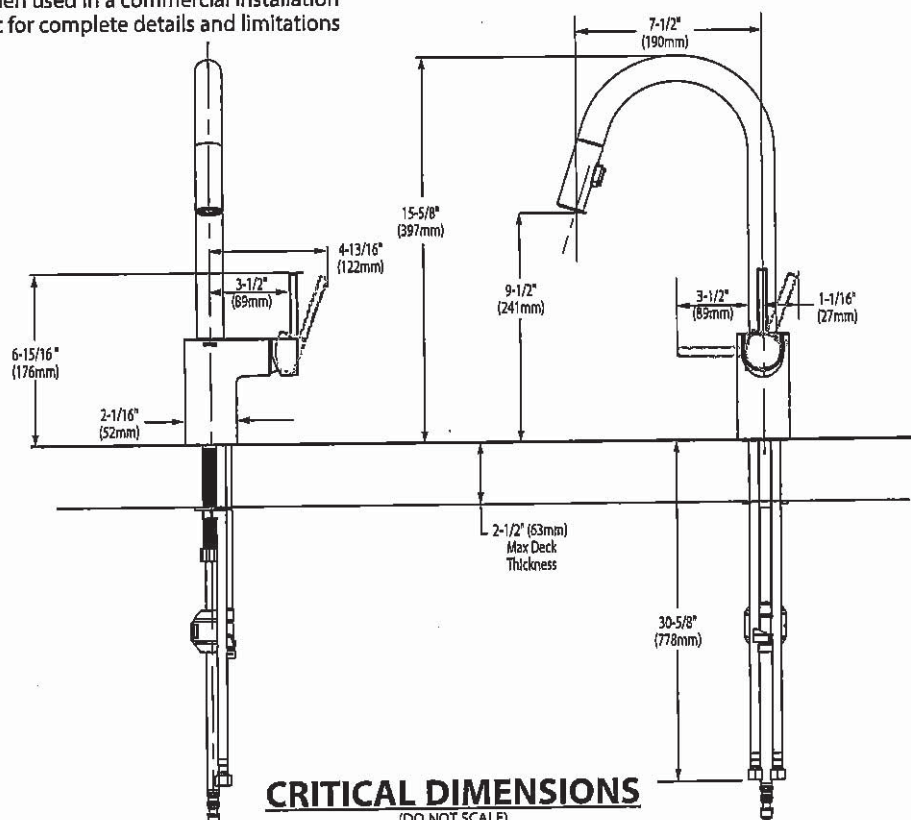

25



BARRIER FREE (ABOVE COUNTER OR DROP-IN ONLY)

**BOULEVARD®
PEDESTAL SINK**
VITREOUS CHINA

BOULEVARD® PEDESTAL SINK

- ☐ **0641.800** Faucet holes on 8" (203mm) centers (Illustrated)
- ☒ **0641.400** Faucet holes on 4" (102mm) centers
- ☐ **0641.100** Center hole only
 - Classic styled rectangular pedestal lavatory
 - Vitreous china
 - Rear overflow
 - Supplied with mounting kit
 - Right Height® for greater comfort during use
 - Faucet ledge with large deck area (faucet not included)
 - **Design coordinates with Boulevard® Toilet**
 - Basin has flat bottom to also allow use as an **above counter** sink or a **drop-in** sink (with u-shaped cut out)

Nominal Dimensions:

24" x 19" x 35-1/2"
(610 x 483 x 902mm)

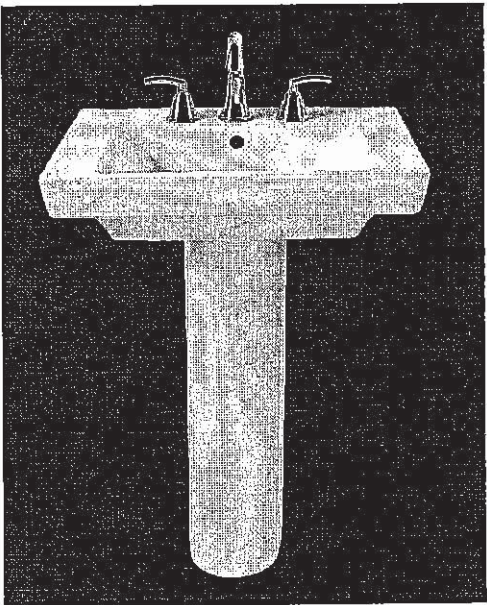

- ☐ **0641.008** Pedestal top-8" (203mm) centers
- ☐ **0641.004** Pedestal top-4" (102mm) centers
- ☐ **0641.001** Pedestal top-center hole only
- ☐ **0010.000** Pedestal only

SEE REVERSE FOR ROUGHING-IN DIMENSIONS

Bowl sizes:

17" (432mm) wide,
12-1/2" (318mm) front to back,
5" (127mm) deep

Compliance Certifications -

Meets or Exceeds the Following Specifications:

- ASME A112.19.2 - 2008/CSA B45.1-08

To Be Specified:

- ☐ Color: ☐ White ☐ Linen
- ☐ Faucet Finish:
- ☐ Supplies:
- ☐ 1-1/4" Trap:
- ☐ Nipple:

* See faucet section for additional models available

A.S.



BARRIER FREE (ABOVE COUNTER OR DROP-IN ONLY)

BOULEVARD®
PEDESTAL SINK
VITREOUS CHINA

TOP VIEW (ALL THREE CONFIGURATIONS) ✓

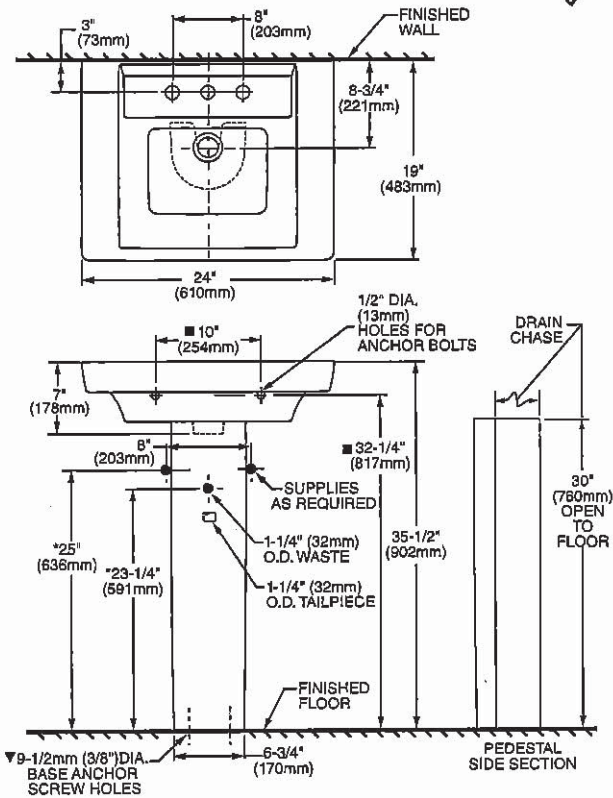

PEDESTAL CONFIGURATION
(NOT ADA COMPLIANT)

ABOVE COUNTER CONFIGURATION X

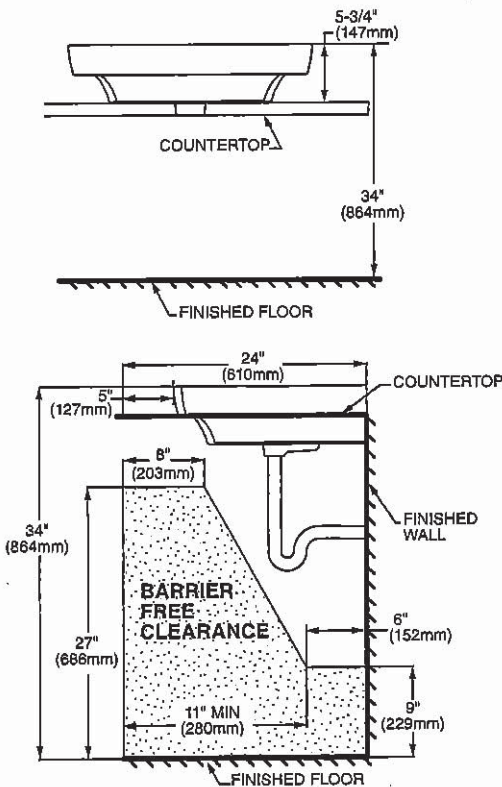

DROP-IN SINK CONFIGURATION X



ABOVE COUNTER AND DROP-IN SINK CONFIGURATIONS
MEET THE AMERICANS WITH DISABILITIES ACT GUIDELINES
AND ANSI A117.1 ACCESSIBLE AND USABLE
BUILDINGS AND FACILITIES - CHECK LOCAL CODES.

Top of sink installed at 34" (864mm) height from finished floor.
Sink installed 5" (127mm) minimum from front edge of countertop.
Provide 27" (686mm) knee clearance area.

NOTES:

- * DIMENSIONS SHOWN FOR LOCATION OF SUPPLIES AND "P" TRAPS ARE SUGGESTED.
- ▼ PEDESTAL ANCHORING SCREWS NOT INCLUDED.
- SUITABLE FOR REINFORCEMENT ONLY. ACTUAL DIMENSIONS MUST BE TAKEN FROM FIXTURE.
- FITTING NOT INCLUDED AND MUST BE ORDERED SEPARATELY.
- PROVIDE SUITABLE REINFORCEMENT FOR ALL WALL SUPPORTS.
- INSTALLATION INSTRUCTIONS SUPPLIED WITH LAVATORY.

IMPORTANT: Dimensions of fixtures are nominal and may vary within the range of tolerance established by ANSI Standard A112.19.2
These measurements are subject to change or cancellation. No responsibility is assumed for use of superseded or voided pages.

AS

American Standard

 BARRIER FREE

COLONY™
COUNTERTOP SINK
VITREOUS CHINA

COLONY COUNTERTOP SINK

- Vitreous china
- Self-rimming
- Front overflow
- Supplied with template
- Faucet deck
(Faucet shown not included)

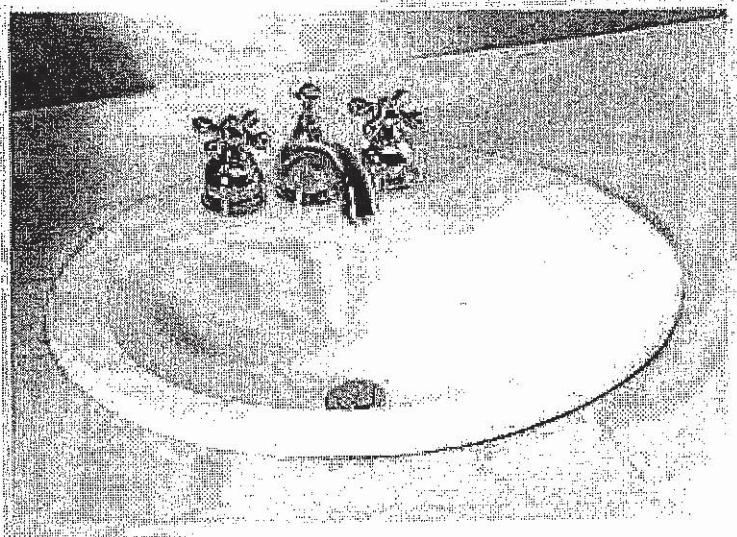

- ☐ 0346 803
Faucet holes on 203mm (8") centres
- ☒ 0346 403 (Illustrated)
Faucet holes on 102mm (4") centres
- ☐ 0346 001
Centre hole only

Nominal Dimensions:
521 x 448mm (20-1/2" x 17-5/8")

Bowl sizes:
422mm (16-5/8") wide, 279mm (11") front to back, 143mm (5-5/8") deep

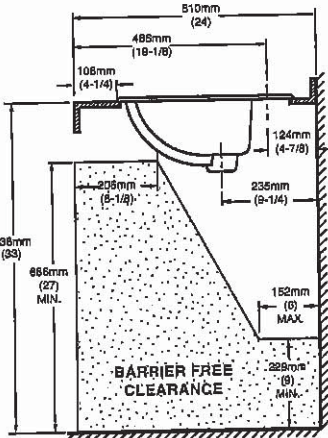
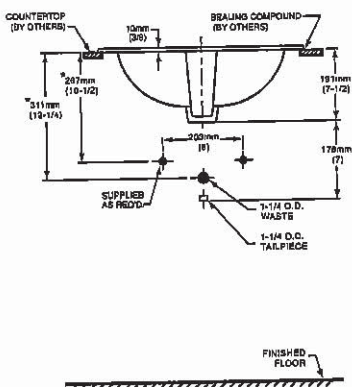
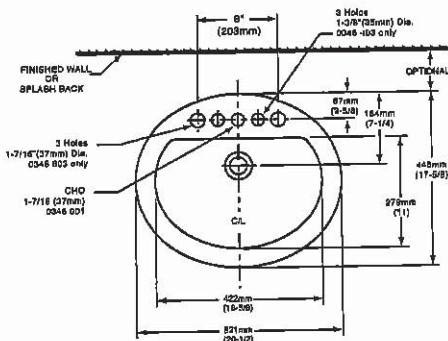

COMPLIANCE CERTIFICATIONS –
Meets or exceeds the following Specifications:
• ASME A112.19.2M for Vitreous China Fixtures.
• CAN/CSA B45 Series.

- To Be Specified
- ☐ Colour: ☐ White ☐ Bone ☐ Silver Gray
☐ Linen
 - ☐ Faucet*:
 - ☐ Faucet Finish:
 - ☐ Supplies & Stops:
 - ☐ Trap 1-1/4" (32 mm):

NOTES:
* DIMENSIONS SHOWN FOR LOCATION OF SUPPLIES AND *P* TRAP ARE SUGGESTED.
FOR COUNTERTOP CUTOUT AND INSTALLATION INSTRUCTIONS USE TEMPLATE
SUPPLIED WITH SINK.
FAUCETS NOT INCLUDED AND MUST BE ORDERED SEPARATELY.
IMPORTANT: Dimensions of fixtures are nominal and may vary within the range of tolerances
established by ANSI Standard A112.19.2.
These measurements are subject to change or cancellation. No responsibility is assumed for use
of superseded or voided pages.

* See faucet section for additional models available
BAS-198

XS



DEMI™
Product Specification Sheet

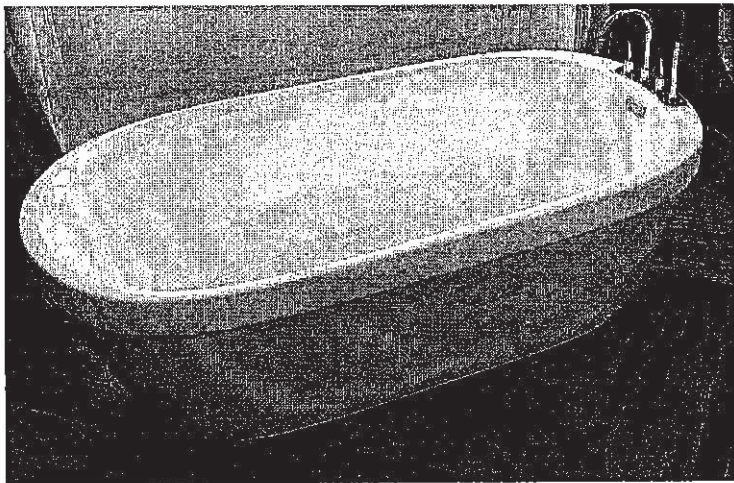

Two Piece Freestanding Collection

CF2007	Two Piece Freestanding Soaker
Size:	60" x 32" x 22" 1524 mm x 813 mm x 559 mm

PRODUCT FEATURES & BENEFITS

- Vacuum formed acrylic reinforced with fiberglass
- Scratch, stain and fade resistant high gloss finish
- Installation friendly two piece design
- Accepts deck mounted faucet
- Includes integral pop up drain and rectangular overflow
- Includes levelling feet

TWO PIECE ASSEMBLY

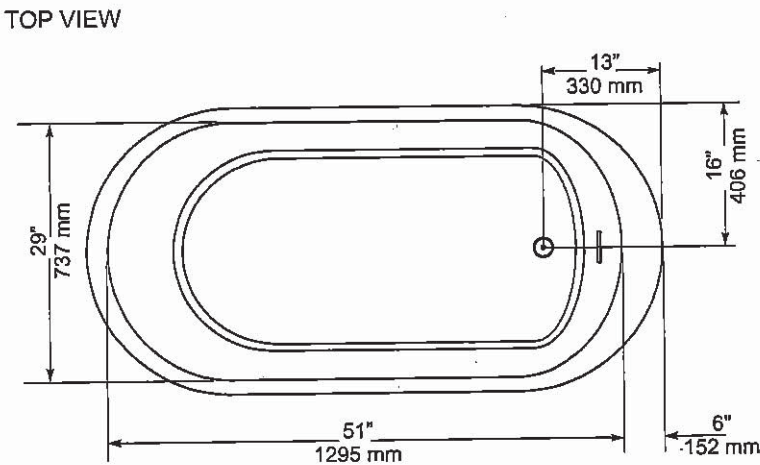
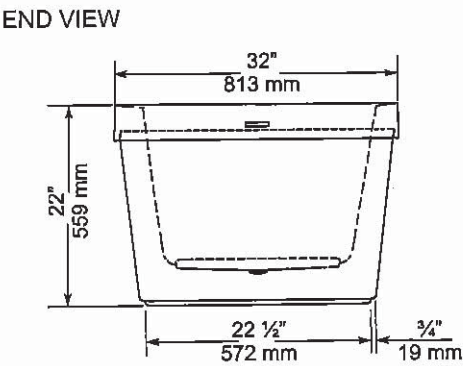
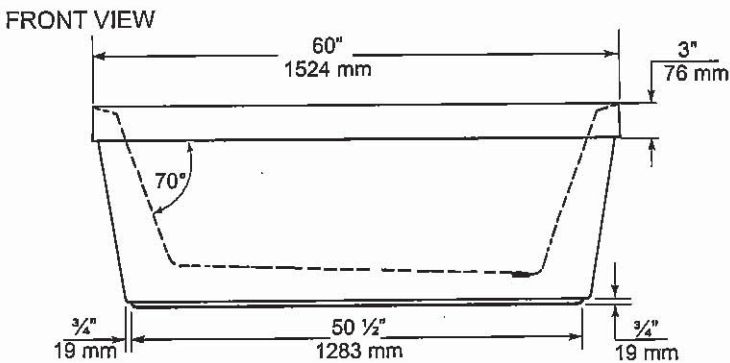

GENERAL SPECIFICATIONS		
Average Weight	90 lb	41 kg
Bathing Well at bottom	43"x 20"	1092 x 508 mm
Capacity Drain to Overflow		195 litres
Water Depth Drain to Overflow	16"	406 mm
Drain Opening (dia.)	2"	51 mm
Overflow Opening	2 1/4"x 1/2"	57 x 13 mm
Drain to Floor Clearance	3 1/4"	83 mm

NOTES: Please confirm measurements on actual product to ensure proper identification. Bathtub to be installed on the floor supported by 5 self levelling feet. Adjust if required to level the bathtub for adequate drainage. Refer to installation instructions for additional information.

IMPORTANT: Dimensions of fixtures are nominal and may vary ± 1/4" (6 mm). Weight may vary ± 5 lb (2.3 kg). Drawing is not to scale. These measurements are subject to change at manufacturer's discretion.

Compliance Certifications -
Meets or Exceeds the following Specifications:

- CAN/CSA - B45 Series



2.5

American Standard
Style That Works Better

FloWise™ DUAL FLUSH
ELONGATED TOILET
VITREOUS CHINA

FloWise™ DUAL FLUSH ELONGATED TOILET

- 2476 216
 - Vitreous china
 - Low-consumption Dual Flush
 - Full flush 6.0 Lpf/1.3 gpf,
 - Partial flush 3.0 Lpf/0.66 gpf.
 - Elongated wash down bowl
 - Internal trapway fully-glazed,
 - 2-1/4" (57mm) ballpass
 - Concealed trapway bowl
 - Chrome-plated top mounted push button actuator
 - Easy to clean sanitary dam on bowl
 - Includes Elongated Slow Close Seat
 - 100% factory flush tested
 - 2 bolt caps

Separate Component Parts:

- 3067 316 Elongated Bowl with Slow Close Seat
- 4035 216 Unlined Tank



- 2476 516 Same as above with Lined tank
 - 3067 316 Elongated Bowl
 - 4035 516 Lined Tank

Nominal Dimensions:
794 x 432 x 765mm
(31-1/4" x 17" x 30-1/8")

Compliance Certifications -
Meets or Exceeds the Following Specifications:
• ASME A112.19.2M (and 19.6M)
• CAN/CSA B45 series

- To Be Specified
- Colour: 020 White
 - Supply with stop:

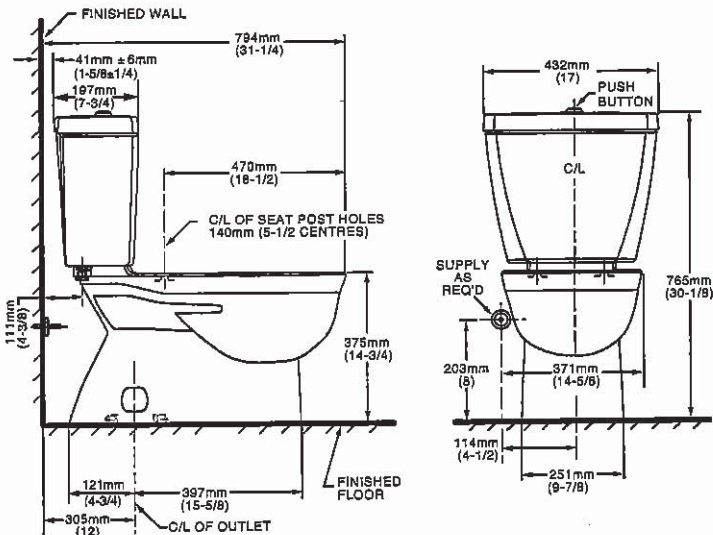

NOTES:
THIS TOILET IS DESIGNED TO ROUGH-IN AT A MINIMUM DIMENSION OF 305MM (12") FROM FINISHED WALL TO C/L OF OUTLET.
SUPPLY NOT INCLUDED WITH FIXTURE AND MUST BE ORDERED SEPARATELY.
* DIMENSION SHOWN FOR LOCATION OF SUPPLY IS SUGGESTED.
FOR ADDITIONAL INFORMATION REFER TO INSTALLATION INSTRUCTIONS SUPPLIED.
IMPORTANT: Dimensions of fixtures are nominal and may vary within the range of tolerance established by ANSI Standard A112.19.2
These measurements are subject to change or cancellation. No responsibility is assumed for use of superseded or voided pages.

UPGRADED VALUE ADDED FEATURES AT NO EXTRA CHARGE

AS

MOEN®

There is more than 1 version of this model.
Page down to identify the version you have.

DESCRIPTION

- Metal construction with various finishes identified by suffix
- Flexible supplies with 3/8" compression fittings
- Includes metal or 50/50 pop-up type waste assembly where noted

OPERATION

- Pivot action lever style handle
- Temperature controlled through 100° degree arc of handle travel

FLOW

- Water usage is limited to these maximum flow rates as indicated by the corresponding product markings
- ° 1.2 gpm max (4.5L/min) at 60 psi
- ° 1.5 gpm max (5.7L/min) at 60 psi

CARTRIDGE

- 1255™ Duralast™ cartridge
- Nonmetallic/nonferrous and stainless steel material

STANDARDS

- Third party certified to WaterSense®, ASME A112.18.1/CSA B125.1 and all applicable requirements referenced therein
- Certified to NSF 61/9 & 372
- Products marked with 1.2 gpm are compliant with California water efficiency regulations
- Complies with California Proposition 65 and with the Federal Safe Drinking Water Act
- ADA  for lever handle

WARRANTY

- Lifetime limited warranty against leaks, drips and finish defects to the original consumer purchaser
- 5 year warranty if used in commercial installations

Specifications

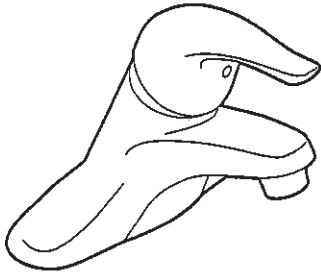

CHATEAU®
Single-Handle Lavatory Faucet

with Metal Waste Assembly
Model: L4625 series
L4631BC

Bulk Packed (12 per carton):
L64624 series

with 50/50 Waste Assembly
Bulk Packed (12 per carton):
L64625 series

Less Waste
Bulk Packed (12 per carton):
L64600 series

NOTE: THIS FAUCET IS DESIGNED TO BE
INSTALLED THRU 3-1" DIA. HOLES, 2" ON CENTER

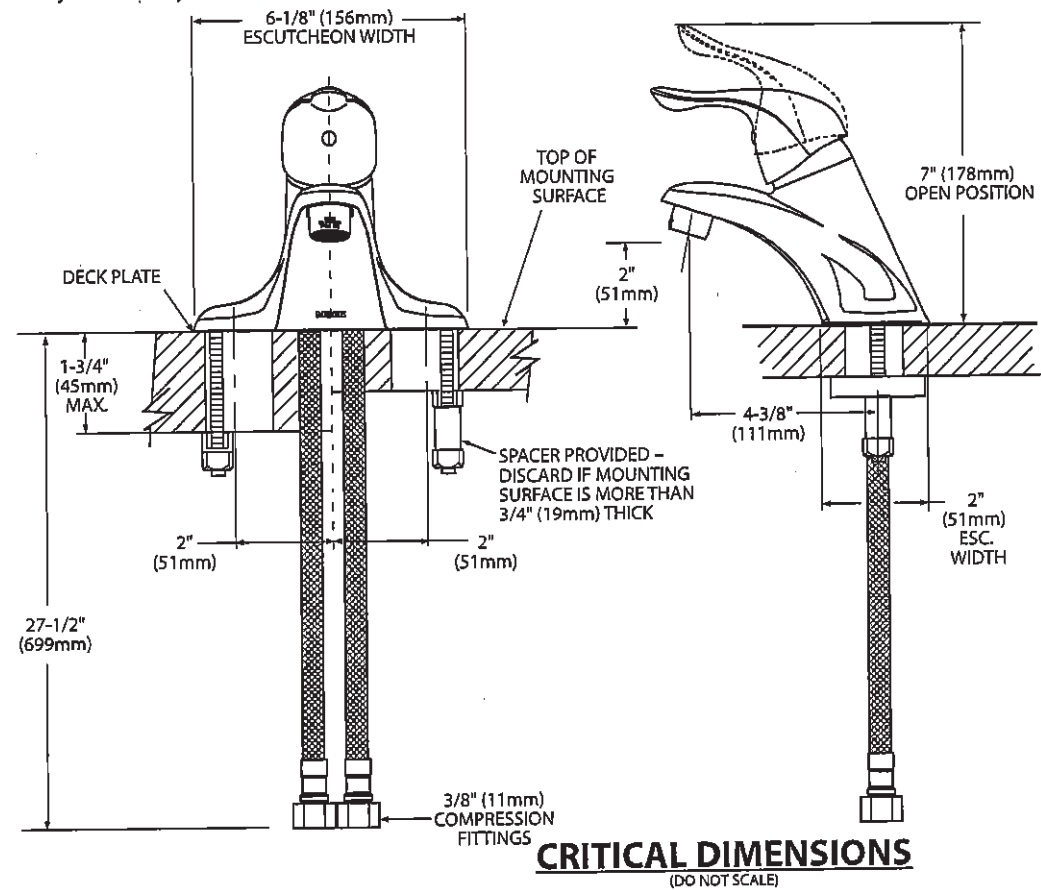

CRITICAL DIMENSIONS
(DO NOT SCALE)

FOR MORE INFORMATION CALL: 1-800-BUY-MOEN
www.moen.com

2-5



Buy it for looks. Buy it for life.®

Specifications

DESCRIPTION

- Metal construction with various finishes identified by suffix
- Includes non-metallic showerhead, arm, flange and non-metallic diverter tub spout

OPERATION

- Handle operates counterclockwise through a 270° arc with off at 6 o'clock and maximum hot at the 9 o'clock position. Shut off in clockwise direction
- Adjustable temperature limit stop to control maximum hot water temperature
- Pressure balancing mechanism maintains selected discharge temperature to $\pm 3^\circ$

FLOW

- Showerhead is limited to 2.5 gpm (9.5 L/min) at 80 psi
- EP suffix models are limited to 1.75 gpm (6.6 L/min) at 80 psi
- NH suffix models contain no showerhead

CARTRIDGE

- 1222 cartridge design
- Accommodates back to back installations
- Nonmetallic/nonferrous and stainless steel material

STANDARDS

- Third party certified to meet ASME A112.18.1/CSA B125.1 and all applicable requirements referenced therein
- EP suffix models are third party certified to WaterSense®

- ADA for lever handle

WARRANTY

- Lifetime limited warranty against leaks, drips and finish defects to the original consumer purchaser
- 5 year warranty if used in commercial installations

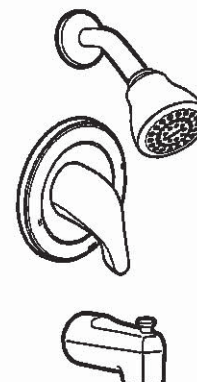

CHATEAU® POSI-TEMP® Single-Handle Tub/Shower Trim Kit

Models: TL181 series - valve trim only
(Bulk Packed 12 per carton)
TL182 series - shower trim only
(Bulk Packed 12 per carton)
TL183 series - tub/shower trim
(Bulk Packed 12 per carton)

Valves: 62300 series
2500 series

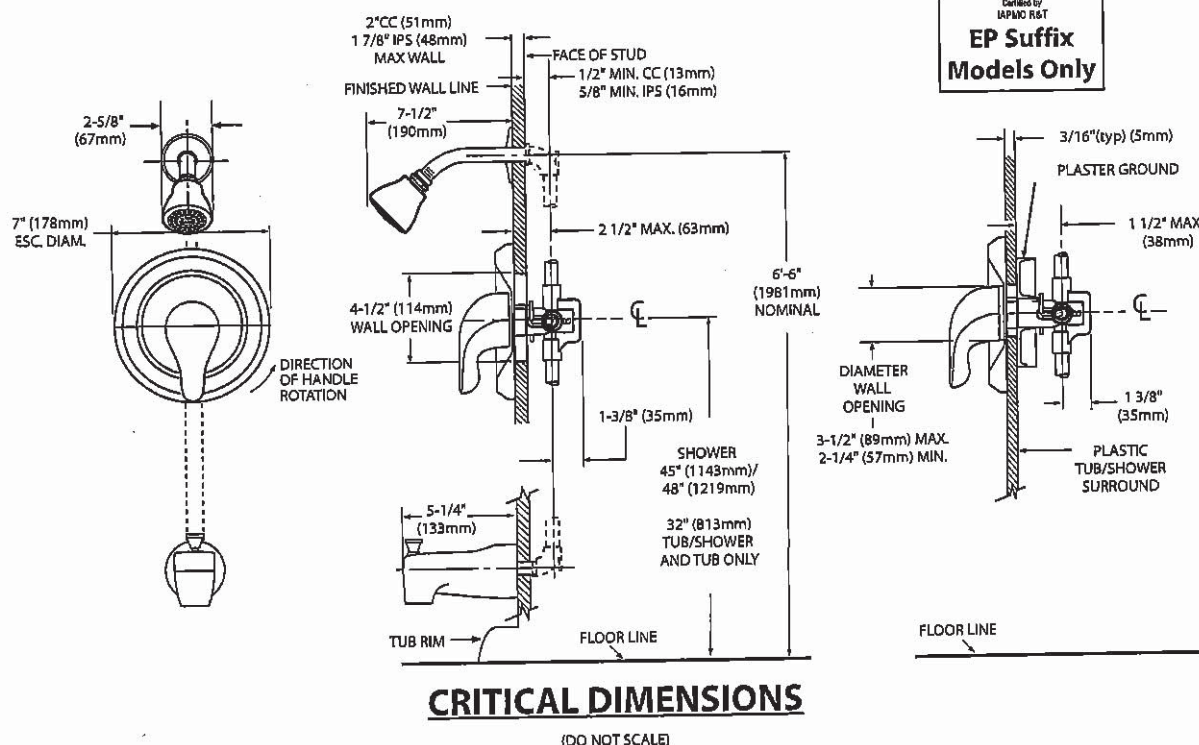

2.5



Specifications

DESCRIPTION

- Metal construction with various finishes identified by suffix

OPERATION

- Lever style handles with hot and cold color indicator
- Rotate hot side handle counterclockwise to open (clockwise to close) and the cold side handle (clockwise to open) and (counterclockwise to close)

STANDARDS

- Third party certified to: ASME A112.18.1/CSA B-125.1, and all applicable requirements referenced therein
- ADA  for lever handles

WARRANTY

- Lifetime limited warranty against leaks, drips and finish defects to the original homeowner
 - 10 year limited warranty when used in a multi-family installation
 - 5 year limited warranty when used in a commercial installation
- Visit www.moen.com/support for complete details and limitations

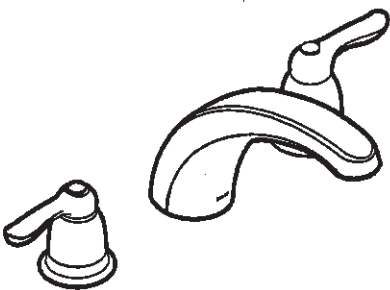

CHATEAU®
Two-Handle Garden Tub Trim

Models: T994 series

Valves: 4792, 4793, 4794, 4796, 4797, 4798

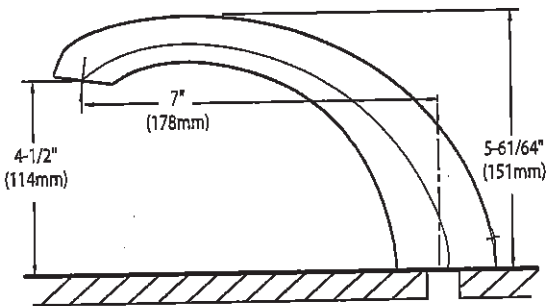
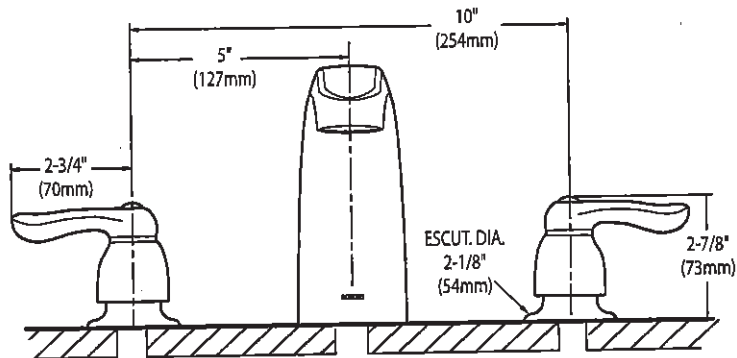

CRITICAL DIMENSIONS
(DO NOT SCALE)

A.S

WMH31017H
OVER-THE-RANGE MICROWAVE

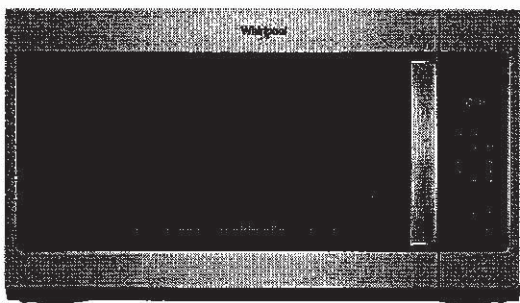

DISHWASHER-SAFE TURNTABLE PLATE

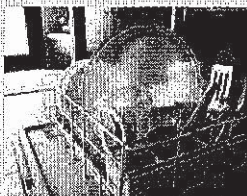

Clean up spills on the turntable by simply putting it in the dishwasher.

2-SPEED, 300 CFM MOTOR CLASS*



Match the right amount of ventilation to the dish being prepared and quickly get rid of cooking odors with two different fan speed settings.

MICROWAVE PRESETS

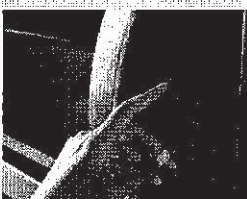

Get just the right amount of heat and time, whether you're cooking or defrosting, with specific preset options.

OTHER FEATURES

- Add 30 seconds option
- Electronic touch controls
- Adjustable cooktop lighting



White (W)



Black (B)



Fingerprint Resistant Stainless Steel (Z)



Silver (S)

MODEL	WMH31017HW	WMH31017HB	WMH31017HZ	WMH31017HS
Max height (in)	17-1/8"	17-1/8"	17-1/8"	17-1/8"
Width (in)	29-15/16"	29-15/16"	29-15/16"	29-15/16"
Depth (in)	15-9/16"	15-9/16"	15-9/16"	15-9/16"



*Performance varies based on installation.
®/™ ©2018 Whirlpool. All rights reserved. 1/18. WC170107A

2.5

VENTING DESIGN SPECIFICATIONS

This section is intended for architectural designer and builder/contractor reference only.

NOTES:

- Vent materials needed for installation are not provided with microwave hood combination.
- We do not recommend using a flexible metal vent.
- To avoid possible product damage, be sure to vent air outside, unless using recirculation installation. Do not vent exhaust air into concealed spaces, such as spaces within walls or ceilings, attics, crawl spaces, or garages.

For optimal venting installation, we recommend:

- Using roof or wall caps that have backdraft dampers
- Using a rigid metal vent
- Using the most direct route by minimizing the length of the vent and number of elbows to provide efficient performance
- Using uniformly sized vents
- Using duct tape to seal all joints in the vent system
- Using caulking compound to seal exterior wall or roof opening around cap
- Not installing 2 elbows together for optimal hood performance

If venting through the wall, be sure that there is proper clearance within the wall for the damper to open fully.

If venting through the roof, and rectangular-to-round transition is used, be sure there are at least 3" (7.6 cm) of clearance between the top of the microwave oven and the transition piece. See "Rectangular-to-Round Transition" illustration.

Rectangular-to-Round Transition

NOTE: The minimum 3" (7.6 cm) clearance must exist between the top of the microwave oven and the rectangular to round transition piece so that the damper can open freely and fully.

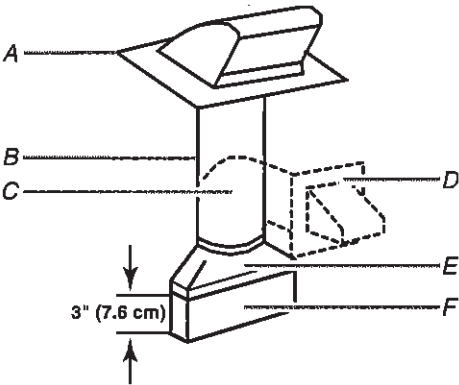

- A. Roof cap
- B. 6" (15.2 cm) min. diameter round vent
- C. Elbow (for wall venting only)
- D. Wall cap
- E. 3 1/4" x 10" to 6" (8.3 x 25.4 cm to 15.2 cm) rectangular to round transition piece
- F. Vent extension piece, at least 3" (7.6 cm) high

Recommended Standard Fittings

The following length equivalents are for use when figuring vent length. See the examples in "Recommended Vent Length".

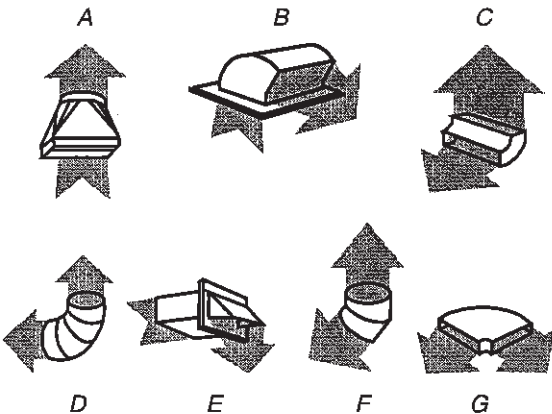

- A. Rectangular-to-round transition piece: 3 1/4" x 10" to 6" = 5 ft (8.3 x 25.4 cm to 15.2 cm = 1.5 m)
- B. Roof cap: 3 1/4" x 10" = 24 ft (8.3 x 25.4 cm = 7.3 m)
- C. 90° elbow: 3 1/4" x 10" = 25 ft (8.3 x 25.4 cm = 7.6 m)
- D. 90° elbow: 6" = 10 ft (15.2 cm = 3 m)
- E. Wall cap: 3 1/4" x 10" = 40 ft (8.3 x 25.4 cm = 12.2 m)
- F. 45° elbow: 6" = 5 ft (15.2 cm = 1.5 m)
- G. 90° flat elbow: 3 1/4" x 10" = 10 ft (8.3 x 25.4 cm = 3 m)

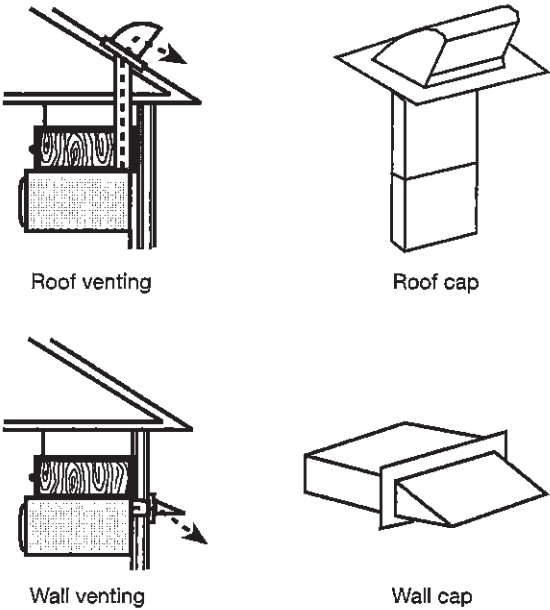

A.S.

Recommended Vent Length

A 3¼" x 10" (8.3 x 25.4 cm) rectangular or 6" (15.2 cm) round vent should be used.

The total length of the vent system including straight vent, elbow(s), transitions, and wall or roof caps must not exceed the equivalent of 140 ft (42.7 m) for either type of vent. See the "Recommended Standard Fittings" section for equivalent lengths.

For best performance, use no more than three 90° elbows.

To calculate the length of the system you need, add the equivalent lengths of each vent piece used in the system. See the following examples:

3¼" x 10" (8.3 x 25.4 cm) vent system = 73 ft (22.2 m) total

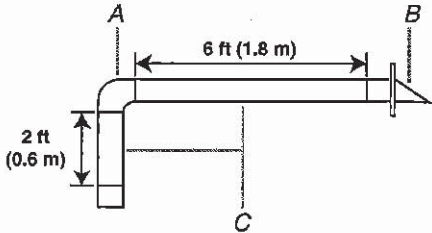

- A. One 3¼" x 10" (8.3 x 25.4 cm) 90° elbow = 25 ft (7.6 m)
- B. 1 wall cap = 40 ft (12.2 m)
- C. 2 ft (0.6 m) + 6 ft (1.8 m) straight = 8 ft (2.4 m)

6" (15.2 cm) vent system = 73 ft (22.2 m) total

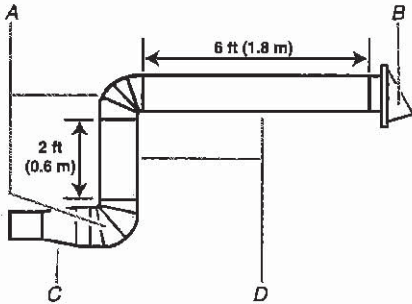

- A. Two 90° elbows = 20 ft (6.1 m)
- B. 1 wall cap = 40 ft (12.2 m)
- C. 1 rectangular-to-round transition piece = 5 ft (1.5 m)
- D. 2 ft (0.6 m) + 6 ft (1.8 m) straight = 8 ft (2.4 m)

If the existing vent is round, a rectangular-to-round transition piece must be used. In addition, a rectangular 3" (7.6 cm) extension vent between the damper assembly and rectangular-to-round transition piece must be installed to keep the damper from sticking.

A.S