

Sales Selection Sheet  
Checklist

1 of 49

LOT 3186B-13      Model: 20-2095 END ALT A The Forbes

PURCHASERS: Bhupinder Kalsi/

VENDOR:            Heathwood Homes (Huron) Limited

BUILT-IN KITCHEN LAYOUT  
COFFERED CEILING IN GREAT ROOM  
OPTIONAL DOUBLE SINKS IN MASTER ENSUITE BATHROOM

- ☒ FINISHED BASEMENT
- ☐ COLD CELLAR

UPGRADED / MODIFIED ELEVATION

- ☐ CORNER UPGRADE
- ☐ REAR UPGRADE

CEILING UPGRADE - SMOOTH

- ☒ MAIN FLOOR
- ☐ SECOND FLOOR
- ☐ BASEMENT

ADDITIONAL ROUGH-INS

- ☐ 200 AMP SERVICE
- ☐ WET BAR ROUGH-IN
- ☐ HUMIDIFIER
- ☒ AIR CONDITIONING

GAS ROUGH-IN

- ☒ STOVE
- ☐ DRYER
- ☐ BBQ
- ☐ ADDITIONAL FIREPLACE

KITCHEN: HOODFAN VENTING SIZE

- ☒ 6 IN ROUND DUCT
- ☐ 7 IN ROUND DUCT

FULL BASEMENT STAIRS:	Carpet Grade
UPPER BASEMENT STAIRS:	N/A
LOWER BASEMENT STAIRS:	N/A
MAIN STAIRS:	All Oak
MEDIA STAIRS (if applicable):	N/A
LOFT STAIRS (if applicable):	N/A

Dec 13, 2021

Signature on file

Date

Purchaser:

Dec 13, 2021

SONIA SHARIF

Date

Decor Consultant:

Dec 13, 2021

MARILYN ROSEN

Date

Heathwood Homes (Huron) Limited

Approved

Locked Date:

Bhupinder Kalsi/  
Project: Wallaceton  
Unit: 3186B-13, Phase: 3  
Model: 20-2095 END ALT A The Forbes

Locked:  
Closed:

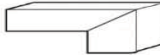
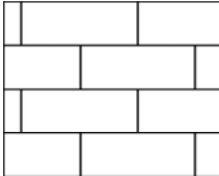

Kitchen

Cabinet Colour/Style	9156	Viking III-SIMCOE-RAIN CLOUD-3DL ***STD***
Countertop	8604	Group 3-Quartz-Caesarstone-RAVEN # 4120-3/4 inch with built-up edge ***3***
Countertop Edge	4005	DOUBLE MITRE 1 1/2 INCH ***UPG*** 
Cabinet Hardware	7667	12881-HARDWARE ***STD***
Island Cabinet Colour/Style	9156	Viking III-SIMCOE-RAIN CLOUD-3DL ***STD***
Island Countertop	8604	Group 3-Quartz-Caesarstone-RAVEN # 4120-3/4 inch with built-up edge ***3***
Backsplash	8604	QT.CD.ARW.0306.BR-Colour and Dimension Bright-Arctic White-3 x 6 ***STD***
Backsplash Grout	2226	Grout-(00) White ***STD***
Backsplash Tile Pattern	3060	HORIZONTAL BRICK ***STD*** 
HoodFan	8910	KVWB606DSS-KITCHEN AID 36 inch STAINLESS CHIMNEY HOOD-STAINLESS STEEL-36 inch ***Upg***
Appliance	8910	Purchasers have been advised: standard fridge opening is a minimum 37 3/8 x 73 3/8". Ice Waterline Rough-In is included.
Appliance	8910	Standard stove opening is 30" and standard dishwasher opening is 24". Any gas stove will require backsplash or stainless steel backing to avoid fire hazards.
Appliance	8910	Purchasers acknowledge: Heathwood Homes and its contractors will not be responsible for any kitchen cabinet changes due to appliances dimension changes after
Comment		

Kitchen/Breakfast

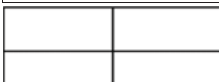
Flooring	9057	OV.ET.IGY.1224.PL-Eterna-Imperial Grey Polished-12 x 24 See Tile Direction on Sketch Page ***5***
Floor Tile Grout	2225	Grout-(27) Silver ***STD***
Floor Tile Pattern	3050	SIDE TO SIDE ***STD*** 

Bhupinder Kalsi/  
Project: Wallaceton  
Unit: 3186B-13, Phase: 3  
Model: 20-2095 END ALT A The Forbes

Comment

Foyer

Flooring	9057	OV.ET.IGY.1224.PL-Eterna-Imperial Grey Polished-12 x 24 See Tile Direction on Sketch Page ***5***	S2P18
Floor Tile Grout	2225	Grout-(27) Silver ***STD***	
Floor Tile Pattern	3050	SIDE TO SIDE ***STD***	
Comment			

Laundry Room

Flooring	5494	GE.NA.GRY.1313-New Albion-Grey-13 x 13 ***STD***	
Floor Tile Grout	2225	Grout-(27) Silver ***STD***	
Floor Tile Pattern	3000	STANDARD SQUARE ***STD***	
Comment			

Laundry Room Opt.

Cabinet - Uppers	9156	Viking III-SIMCOE-RAIN CLOUD-3DL ***STD***	
Cabinet Hardware	7667	12881-HARDWARE ***STD***	
Comment			

Mud Room

Flooring	9057	OV.ET.IGY.1224.PL-Eterna-Imperial Grey Polished-12 x 24 See Tile Direction on Sketch Page ***5***	S2P18
----------	------	--	-------

Bhupinder Kalsi/  
Project: Wallaceton  
Unit: 3186B-13, Phase: 3  
Model: 20-2095 END ALT A The Forbes

Created: 10/25/2021 10:33:17  
Locked:  
Closed:

Floor Tile Grout	2225	Grout-(27) Silver ***STD***
Floor Tile Pattern	3050	SIDE TO SIDE ***STD***
Comment		

Powder Room

Flooring	9057	OV.ET.IGY.1224.PL-Eterna-Imperial Grey Polished-12 x 24 See Tile Direction on Sketch      Page      ***5***	S2P18
Floor Tile Grout	2225	Grout-(27) Silver ***STD***	
Floor Tile Pattern	3050	SIDE TO SIDE ***STD***	
Plumbing Fixture (Colour)	1737	Plumbing Fixtures-WHITE ***STD***	
Comment			

Hall

Flooring	9057	OV.ET.IGY.1224.PL-Eterna-Imperial Grey Polished-12 x 24 See Tile Direction on Sketch      Page      ***5***	S2P18
Grout	2225	Grout-(27) Silver ***STD***	
Floor Tile Pattern	3050	SIDE TO SIDE ***STD***	
Comment			

Great Room

Flooring	3050	Red Oak Pearl-Vintage Engineered-ECLIPSE-3/4 inch x 3 1/4 inch ***STD***
Comment		

Bhupinder Kalsi/  
Project: Wallaceton  
Unit: 3186B-13, Phase: 3  
Model: 20-2095 END ALT A The Forbes

Created: 10/25/2021 10:33:17  
Locked:  
Closed:

Upper Hall

Flooring	9248	DY 89418 -Dynasty Tex-BLACK ICE-40 oz Poly***STD ***
Comment		

Finished Basement (Rec) Room/Hall

Flooring	9248	DY 89418 -Dynasty Tex-BLACK ICE-40 oz Poly***STD***
Comment		

Master Bedroom

Flooring	9248	DY 89418 -Dynasty Tex-BLACK ICE-40 oz Poly***STD ***
Comment		

Bedroom 2

Flooring	9248	DY 89418 -Dynasty Tex-BLACK ICE-40 oz Poly***STD ***
Comment		

Bedroom 3

Flooring	9248	DY 89418 -Dynasty Tex-BLACK ICE-40 oz Poly***STD ***
Comment		

Bedroom 4

Flooring	9248	DY 89418 -Dynasty Tex-BLACK ICE-40 oz Poly***STD ***
Comment		

Customer Colours

Bhupinder Kalsi/  
Project: Wallaceton  
Unit: 3186B-13, Phase: 3  
Model: 20-2095 END ALT A The Forbes

6 of 49

334

Created: 10/25/2021 10:33:17

Locked:

Closed:

Ensuite 2

Cabinet Colour/Style	8359	Viking II-CAMDEN-POPPY SEED-OAK ***STD***
Countertop	8796	6698-46-Countertop-PALOMA POLAR ETCHINGS FINISH-Formica ***STD***
Countertop Edge	1111	N/A *****
Cabinet Hardware	7667	12881-HARDWARE ***STD***
Floor Tile	5494	GE.NA.GRY.1313-New Albion-Grey-13 x 13 ***STD***
Floor Tile Grout	2225	Grout-(27) Silver ***STD***
Floor Tile Pattern	3000	STANDARD SQUARE ***STD*** <div><div></div><div></div><div></div><div></div><div></div><div></div><div></div><div></div><div></div></div>
Plumbing Fixture (colour)	1737	Plumbing Fixtures-WHITE ***STD***
Tub Wall Tile	9020	QT.WV.WHT.0810-Weave-White-8 x 10 ***STD***
Tub Wall Tile Grout	2226	Grout-(00) White ***STD***
Tub Wall Tile Pattern	3070	HORIZONTAL STACKED ***STD*** <div><div></div><div></div><div></div><div></div><div></div><div></div></div>
Comment		

Master Ensuite

Cabinet Colour/Style	9168	Viking III-CHARLESTON-MOONLIGHT-3DL ***STD***
Countertop	8796	6698-46-Countertop-PALOMA POLAR ETCHINGS FINISH-Formica ***STD***
Countertop Edge	1111	N/A *****
Cabinet Hardware	7667	12881-HARDWARE ***STD***

Bhupinder Kalsi/  
Project: Wallaceton  
Unit: 3186B-13, Phase: 3  
Model: 20-2095 END ALT A The Forbes

Created: 10/25/2021 10:33:17  
Locked:  
Closed:

Floor Tile	5494	GE.NA.GRY.1313-New Albion-Grey-13 x 13 ***STD***
Floor Tile Grout	2225	Grout-(27) Silver ***STD***
Floor Tile Pattern	3000	STANDARD SQUARE ***STD*** <div><div></div><div></div><div></div><div></div><div></div><div></div><div></div><div></div><div></div></div>
Shower Floor Tile	8661	OD.ON.SWT.0202.MT.N-Ontario Series Mosaic-Snow White Matte-2 x 2 ***STD***
Shower Floor Tile Grout	2226	Grout-(00) White ***STD***
Shower Floor Tile Pattern	3000	STANDARD SQUARE ***STD*** <div><div></div><div></div><div></div><div></div><div></div><div></div><div></div><div></div><div></div></div>
Shower Wall Tile	9020	QT.WV.WHT.0810-Weave-White-8 x 10 ***STD***
Shower Wall Tile Grout	2226	Grout-(00) White ***STD***
Shower Wall Tile Pattern	3070	HORIZONTAL STACKED ***STD*** <div><div></div><div></div><div></div><div></div><div></div><div></div></div>
Shower Jamb(s) and Sill(s)	8923	Shower Jamb / Sill-Thassos White ***STD***
Plumbing Fixture (colour)	1737	Plumbing Fixtures-WHITE ***STD***
Comment		

Main Bathroom

Cabinet Colour/Style	8359	Viking II-CAMDEN-POPPY SEED-OAK ***STD***
Countertop	8796	6698-46-Countertop-PALOMA POLAR ETCHINGS FINISH-Formica ***STD***
Countertop Edge	1111	N/A *****
Cabinet Hardware	7667	12881-HARDWARE ***STD***
Flooring	5494	GE.NA.GRY.1313-New Albion-Grey-13 x 13 ***STD***

Bhupinder Kalsi/  
Project: Wallaceton  
Unit: 3186B-13, Phase: 3  
Model: 20-2095 END ALT A The Forbes

Created: 10/25/2021 10:33:17  
Locked:  
Closed:

Floor Tile Grout	2225	Grout-(27) Silver ***STD***
Floor Tile Pattern	3000	STANDARD SQUARE ***STD*** <div><div></div><div></div><div></div><div></div><div></div><div></div><div></div><div></div><div></div></div>
Wall Tile	9020	QT.WV.WHT.0810-Weave-White-8 x 10 ***STD*** <div></div>
Wall Tile Grout	2226	Grout-(00) White ***STD***
Main Bathroom Tile Pattern	3070	HORIZONTAL STACKED ***STD*** <div><div></div><div></div><div></div><div></div><div></div><div></div></div>
Plumbing Fixture (Colour)	1737	Plumbing Fixtures-WHITE ***STD***
Comment		

Finished Basement Bathroom

Cabinet Colour/Style	8359	Viking II-CAMDEN-POPPY SEED-OAK ***STD***
Countertop	8796	6698-46-Countertop-PALOMA POLAR ETCHINGS FINISH-Formica ***STD***
Countertop Edge	1111	N/A *****
Cabinet Hardware	7667	12881-HARDWARE ***STD***
Flooring	5494	GE.NA.GRY.1313-New Albion-Grey-13 x 13 ***STD*** <div></div>
Floor Tile Grout	2225	Grout-(27) Silver ***STD***
Floor Tile Pattern	3000	STANDARD SQUARE ***STD*** <div><div></div><div></div><div></div><div></div><div></div><div></div><div></div><div></div><div></div></div>
Shower Floor Tile	8661	OD.ON.SWT.0202.MT.N-Ontario Series Mosaic-Snow White Matte-2 x 2 ***STD***
Shower Floor Tile Grout	2226	Grout-(00) White ***STD***
Shower Floor Tile Pattern	3000	STANDARD SQUARE ***STD*** <div><div></div><div></div><div></div><div></div><div></div><div></div></div>



Customer Colours

Bhupinder Kalsi/  
Project: Wallaceton  
Unit: 3186B-13, Phase: 3  
Model: 20-2095 END ALT A The Forbes

9 of 49

334

Created: 10/25/2021 10:33:17

Locked:

Closed:

			<table><tr><td></td><td></td><td></td></tr><tr><td></td><td></td><td></td></tr></table>								
Shower Wall Tile	9020	QT.WV.WHT.0810-Weave-White-8 x 10 ***STD***									
Shower Wall Tile Grout	2226	Grout-(00) White ***STD***									
Shower Wall Tile Pattern	3070	HORIZONTAL STACKED ***STD***									
			<table><tr><td></td><td></td></tr><tr><td></td><td></td></tr><tr><td></td><td></td></tr><tr><td></td><td></td></tr></table>								
Shower Jamb(s)	8923	Shower Jamb / Sill-Thassos White ***STD***									
Plumbing Fixture (Colour)	1737	Plumbing Fixtures-WHITE ***STD***									
Comment											

Great Room Fireplace

Type	8865	Dimplex-Electric Fireplace-PF3033HL ***STD***
Mantle	8891	NF-17-Paint Grade Mantle- Cabinet (Per Plan)-WHITE ***STD***
Surround Opt.	1111	N/A *****
Disclaimer	1111	Purchasers have been advised: heat from the FP can damage TV above a FP and items placed on mantle.
Disclaimer	1111	Heathwood and its contractors will not be liable for any damage on items placed/installed above a FP after closing.
Comment		

Basement Stairs

Type	1714	Carpet Grade Stairs ***STD BASEMENT STAIRS***
Colour	7922	Eclipse (Pewter) STAIN TO COMPLIMENT HARDWOOD AND WILL VARY FROM FLOORING ***99***
Carpet Runner	1111	N/A *****
Handrail/Pickets/Post Type	7652	1 5/16 inch Square pickets with 3 1/2” Square/Cap Post(s)-ALL OAK ***STD***
Handrail/Pickets/Post Colours	1729	Carpet Grade-Stain handrail, pickets, stringers, nosing_pos
Carpet	9248	DY 89418 -Dynasty Tex-BLACK ICE-40 oz Poly***STD***

Bhupinder Kalsi/  
Project: Wallaceton  
Unit: 3186B-13, Phase: 3  
Model: 20-2095 END ALT A The Forbes

Created: 10/25/2021 10:33:17  
Locked:  
Closed:

Custom Stain/Paint	1111	N/A *****
Comment		

Basement Stairs Landings (Upper and Lo

Flooring	1111	N/A *****
Comment		

Main Stairs

Type	1712	Oak Stairs ***STD MAIN STAIRS***
Colour	7922	Eclipse (Pewter) STAIN TO COMPLIMENT HARDWOOD AND WILL VARY FROM FLOORING ***99***
Carpet Runner	1111	N/A *****
Handrail/Pickets/Posts Type	7652	1 5/16 inch Square pickets with 3 1/2" Square/Cap Post(s)-ALL OAK ***STD***
Handrail/Pickets/Posts Colour	1728	Oak Grade-Stain handrail,oak pickets,stringers,treads,risers
Custom Stain/Paint	1111	N/A *****
Comment		

Main Stairs Landing(s) (Lower)

Flooring	1111	Red Oak Pearl-Vintage Engineered-ECLIPSE-3/4 inch x 3 1/4 inch ***STD***
Comment		

Throughout

Walls - Paint Colour	1717	22-Wall-WARM GREY ***STD***
Underpad	1079	500 Series-Underpad ***STD***
Thresholds	2232	Metal Thresholds ***STD***
Switch Plates	5700	Black White Switch Plates ***STD***

Bhupinder Kalsi/  
Project: Wallaceton  
Unit: 3186B-13, Phase: 3  
Model: 20-2095 END ALT A The Forbes

Created: 10/25/2021 10:33:17  
Locked:  
Closed:

Switches and Plug	5796	Decora White Switches and Plugs ***STD***
Trim Size	8705	4 ¼ Baseboard and 2 ¾ Casings ***STD***
Trim - Paint Colour	1716	Trim-WHITE ***STD***
Comment		

Purchaser:

Bhupinder Kalsi

Date

Decor Consultant

Date

Purchaser:

Date

Wallaceton

Date Approved



CONSTRUCTION SUMMARY

Lot: 3186B-13  
Model: 20-2095 END ALT A The Forbes  
Project/Phase: Wallaceton / 3

Offer	Five Appliances: SS Fridge, Stove, Dishwasher: White Front Loader Washer/Dryer - Townhomes
Worksheet	Note: <b>DELETE PER AMENDMENT NOV 9, 2021</b>



CONSTRUCTION SUMMARY

Lot: 3186B-13  
Model: 20-2095 END ALT A The Forbes  
Project/Phase: Wallaceton / 3

ADMIN FEE

Invoice	Qty.	Description
884	1	- FIVE THOUSAND DECOR DOLLARS (\$5000)- NO CASH VALUE
14Dec21 NoCat		REVISED FROM ORIGINAL SCHEDULE E APPLIANCES PACKAGE - AS PER AMENDMENT DATED NOVEMBER 9, 2021

APPLIANCES

Invoice	Qty.	Description
884 314,277 14Dec21 **	1	KITCHEN - GRANITE - GRANITE CUTOUT W/ STRAIGHT EDGE POLISH TO ACCOMMODATE COOK TOP  SKET CH # 3 SPEC PAGE 34
884 313,490 14Dec21	1	KITCHEN - APPLIANCES - KITCHENAID 36 INCH CHIMNEY HOOD SS - KVWB606DSS  SPEC PAGE 32 <b>Cabinetry - delete stove uppers; Electrical - delete std range hood; Heating/Air - Duct Size change to 6"</b>

CABINETRY

Invoice	Qty.	Description
884 314,277 14Dec21 **	1	KITCHEN - GRANITE - GRANITE CUTOUT W/ STRAIGHT EDGE POLISH TO ACCOMMODATE COOK TOP  SKET CH # 3 SPEC PAGE 34
884 313,568 14Dec21	2	KITCHEN - 03C-Pantry 66cm deep per foot (counter depth) Viking TO BE ADDED BESIDE FRIDGE  SEE SKETCH # 2 AND 3
884 313,624 14Dec21	1	KITCHEN - 04H-66cm deep fridge enclosure (counter depth) with (1) wall ([1] 66cm deep gable and [1] 66cm deep cabinet) (This is not a zero clearance enclosure. Standard heights and widths will be used.) Viking  SKETCH # 2 AND 3
884 306,899 14Dec21	1	KITCHEN - CABINETRY - OPT LIGHT VALANCE (INCLUDE LIGHTING) - KITCHEN ( ALL DOOR STYLES) - UPG  <b>Electrical - Complete Kitchen valance light including switch (Luminiz LED slimline strip light)</b>
884 313,780 14Dec21	1	MASTER ENSUITE - 11D-Vanity bank of drawers (max. width 55cm) Viking  SKETCH # 3 AND 4
884 313,490 14Dec21 **	1	KITCHEN - APPLIANCES - KITCHENAID 36 INCH CHIMNEY HOOD SS - KVWB606DSS  SPEC PAGE 32 <b>Cabinetry - delete stove uppers; Electrical - delete std range hood; Heating/Air - Duct Size change to 6"</b>
884 306,919 14Dec21	1	LAUNDRY ROOM - CABINETRY - VIKING I/II/III - OPT. LAUNDRY ROOM UPPERS - UPG  SKETCH # 3 AND 4
884 334,744 14Dec21	1	KITCHEN - CABINETRY - VIKING I/II/III KITCHEN BUILT IN - KITCHEN - UPG  36" COOK TOP AND HOOD FAN SKETCH # 3 APPLIANCE SPECS PAGES 33 -38 <b>Granite - delete 4 sqft std countertop</b>



CONSTRUCTION SUMMARY

Lot: 3186B-13  
Model: 20-2095 END ALT A The Forbes  
Project/Phase: Wallaceton / 3

CABINETRY

Invoice	Qty.	Description
884 334,723 14Dec21 **	1	MASTER ENSUITE - PLUMBING - OPTION FROM ONE SINK TO DOUBLE SINKS INCLUDING STD CHATEAU FAUCET OVERMOUNT COLONY SINK ONE EXTRA VANITY LIGHT AND CABINET CONVERSION 2D VIKING  SKETCH # 3 AND 4 <b>Cabinetry - 2D cabinet conversion; Eletrical - Additional Vanity Light</b>

CERAMICS

Invoice	Qty.	Description
884 309,207 14Dec21	1	- CERAMICS - FLOOR - FOYER - UPGRADE 5
884 309,245 14Dec21	1	- CERAMICS - FLOOR - MAIN HALL - UPGRADE 5
884 309,174 14Dec21	1	- CERAMICS - BACKSPLASH - KITCHEN - UPGRADE 1
884 314,178 14Dec21	1	- CERAMICS - ADDITIONAL BACKSPLASH DUE TO INSTALL CHIMENEY HOODFAN IN KITCHEN - KITCHEN - UPGRADE 1
884 309,252 14Dec21	1	- CERAMICS - FLOOR - MUD ROOM - UPGRADE 5
884 309,259 14Dec21	1	- CERAMICS - FLOOR - POWDER ROOM - UPGRADE 5
884 309,224 14Dec21	1	- CERAMICS - FLOOR - KITCHEN / BREAKFAST - UPGRADE 5

COFFERED CEILING

Invoice	Qty.	Description
884 310,671 14Dec21	1	GREAT ROOM - COFFERED CEILING - OPT. COFFERED CEILING - GREAT ROOM  SKETCH # 2 <b>Drywall - notification; Painting- notification</b>



CONSTRUCTION SUMMARY

Lot: 3186B-13  
Model: 20-2095 END ALT A The Forbes  
Project/Phase: Wallaceton / 3

DRYWALL

Invoice	Qty.	Description
884 310,671 14Dec21 **	1	GREAT ROOM - COFFERED CEILING - OPT. COFFERED CEILING - GREAT ROOM  SKETCH # 2 <b>Drywall - notification; Painting- notification</b>
884 310,713 14Dec21	1	- DRYWALL - SMOOTH CEILING IN MAIN FLOOR  <b>Painting - Paint smooth ceiling</b>

ELECTRICAL

Invoice	Qty.	Description
884 314,224 14Dec21	2	- ELECTRICAL - CEILING ROUGH-IN (CAPPED)  1) TO BE CENTERED +/- ON THE ISLAND ON A SEPERATE SWITCH SEE SKETCH# 2 2) TO BE LOACTED IN GREAT ROOM CEILING ON EXISTING SWITCH. SEE SKETCH# 2
884 314,223 14Dec21	1	- ELECTRICAL - ADDITIONAL SWITCH  1) WITH CAPPED ELECTRICAL ON ISLAND
884 314,232 14Dec21	1	GREAT ROOM - ELECTRICAL - EXTRA WALL INTERIOR OUTLET ON EXISTING CIRCUIT (DOES NOT INCLUDE KITCHEN OUTLETS)  TO BE LOCATED CENTERED ABOVE THE FIREPLACE APPROX. 70" +/- FROM FLOOR SEE SKETCH # 2
884 314,340 14Dec21 **	1	KITCHEN - HEATING/AIR - ROUGH-IN GAS LINE FOR GAS STOVE AT MAIN FLOOR (SEE SPECS) (HOOK-UP NOT INCLUDED) LEAVE STANDARD 120 VOLT ELECTRICAL OUTLET ON A SEPARATE CIRCUIT. * SPECIFY IF STANDARD 220V WILL BE RELOCATED FOR BUIL T -IN OVENS SKETCH # 3 OVEN SPECS PAGE 35 <b>Eletrical - notification</b>
884 306,899 14Dec21 **	1	KITCHEN - CABINETRY - OPT LIGHT VALANCE (INCLUDE LIGHTING) - KITCHEN ( ALL DOOR STYLES) - UPG  <b>Electrical - Complete Kitchen valance light including switch (Luminiz LED slimline strip light)</b>
884 313,490 14Dec21 **	1	KITCHEN - APPLIANCES - KITCHENAID 36 INCH CHIMNEY HOOD SS - KVWB606DSS  SPEC PAGE 32 <b>Cabinetry - delete stove uppers; Electrical - delete std range hood; Heating/Air - Duct Size change to 6"</b>
884 334,723 14Dec21 **	1	MASTER ENSUITE - PLUMBING - OPTION FROM ONE SINK TO DOUBLE SINKS INCLUDING STD CHATEAU FAUCET OVERMOUNT COLONY SINK ONE EXTRA VANITY LIGHT AND CABINET CONVERSION 2D VIKING  SKETCH # 3 AND 4 <b>Cabinetry - 2D cabinet conversion; Eletrical - Additional Vanity Light</b>

GLASS PRODUCTS / MIRRORS

Invoice	Qty.	Description
884 310,749 14Dec21	1	- MIRRORS/GLASS PRODUCTS - UPGRADE TO FRAMELESS CLEAR GLASS WITH D-RING HANDLE IN CHROME - ENSUITE MASTER



CONSTRUCTION SUMMARY

Lot: 3186B-13  
Model: 20-2095 END ALT A The Forbes  
Project/Phase: Wallaceton / 3

GRANITE

Invoice	Qty.	Description
884 314,277 14Dec21	1	KITCHEN - GRANITE - GRANITE CUTOUT W/ STRAIGHT EDGE POLISH TO ACCOMMODATE COOK TOP  SKET CH # 3 SPEC PAGE 34
884 334,744 14Dec21 **	1	KITCHEN - CABINETRY - VIKING I/II/III KITCHEN BUILT IN - KITCHEN - UPG  36" COOK TOP AND HOOD FAN SKETCH # 3 APPLIANCE SPECS PAGES 33 -38 <b>Granite - delete 4 sqft std countertop</b>

HEATING / AIR CONDITIONING

Invoice	Qty.	Description
884 314,340 14Dec21	1	KITCHEN - HEATING/AIR - ROUGH-IN GAS LINE FOR GAS STOVE AT MAIN FLOOR (SEE SPECS) (HOOK-UP NOT INCLUDED) LEAVE STANDARD 120 VOLT ELECTRICAL OUTLET ON A SEPARATE CIRCUIT. * SPECIFY IF STANDARD 220V WILL BE RELOCATED FOR BUIL T -IN OVENS SKETCH # 3 OVEN SPECS PAGE 35 <b>Eletrical - notification</b>
884 313,490 14Dec21 **	1	KITCHEN - APPLIANCES - KITCHENAID 36 INCH CHIMNEY HOOD SS - KVWB606DSS  SPEC PAGE 32 <b>Cabinetry - delete stove uppers; Electrical - delete std range hood; Heating/Air - Duct Size change to 6"</b>

PAINTING

Invoice	Qty.	Description
884 310,671 14Dec21 **	1	GREAT ROOM - COFFERED CEILING - OPT. COFFERED CEILING - GREAT ROOM  SKETCH # 2 <b>Drywall - notification; Painting- notification</b>
884 310,713 14Dec21 **	1	- DRYWALL - SMOOTH CEILING IN MAIN FLOOR  <b>Painting - Paint smooth ceiling</b>

PLUMBING

Invoice	Qty.	Description
884 334,723 14Dec21	1	MASTER ENSUITE - PLUMBING - OPTION FROM ONE SINK TO DOUBLE SINKS INCLUDING STD CHATEAU FAUCET OVERMOUNT COLONY SINK ONE EXTRA VANITY LIGHT AND CABINET CONVERSION 2D VIKING  SKETCH # 3 AND 4 <b>Cabinetry - 2D cabinet conversion; Eletrical - Additional Vanity Light</b>

SECURITY

Invoice	Qty.	Description
1060 314,534 05May22	2	- SECURITY - SECURITY CAMERA ROUGH-IN- V-VAMIP5- IP CAMERA ROUGH-IN (CAT 5e) HOME RUN TO ELECTRICAL PANEL ( Wires Only- No Installation)  SKETCH # 5

STRUCTURED WIRING

Invoice	Qty.	Description
1060 314,546 05May22	1	GREAT ROOM - STRUCTURED WIRING - RELOCATION OF TV/PHONE - RELOCATION OF CAT 5 TO ABOVE GREAT ROOM FIREPLACE  SKETCH # 5



UK 3 WALLACETON  
LOT 3186B-13  
20-2095 END ALT ELEV A  
THE FORBES

Sketch # 1

THE FORBES

ELEVATION A | 2,733 SQ. FT.

Includes 638 sq. ft. of Finished Lower Level

20-2095 END ALT ELEV. A

WALLACETON  
EST. 1870

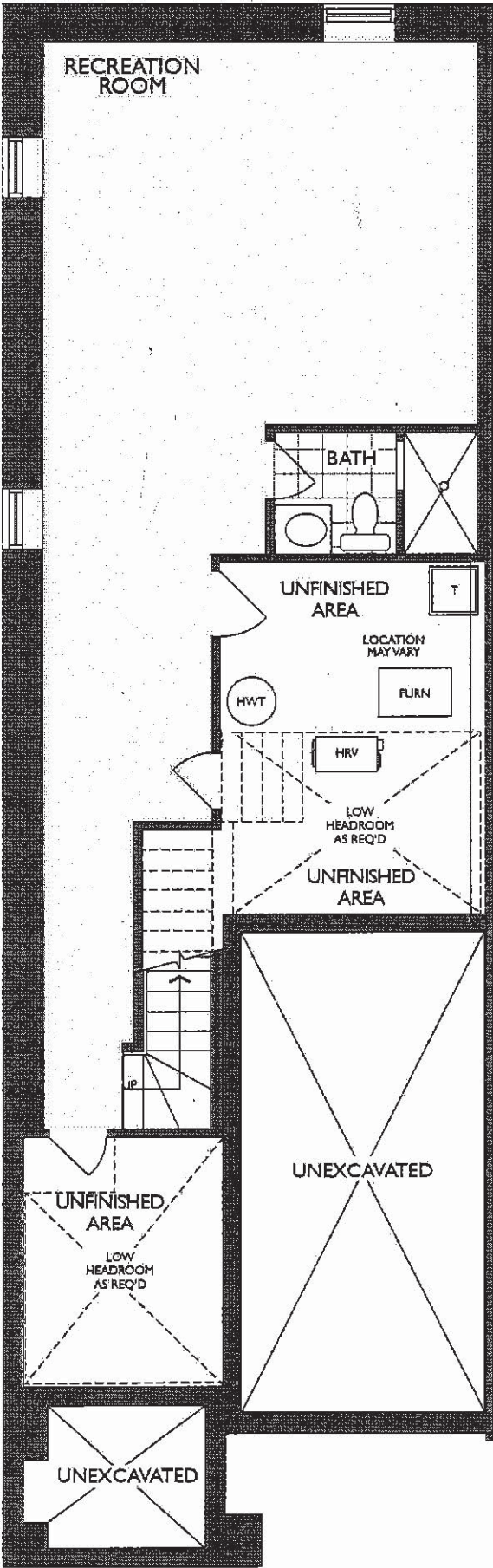

LOWER LEVEL  
ELEVATION A & B

*Signature*

UK 3 WALLACETON  
LOT 3186B-13  
20-2095 END ALT ELEV A  
THE FORBES

THE FORBES

ELEVATION A | 2,733 SQ. FT.

Includes 638 sq. ft. of Finished Lower Level

20-2095 END ALT ELEV. A

WALLACETON  
EST. 1870

Sketch #2

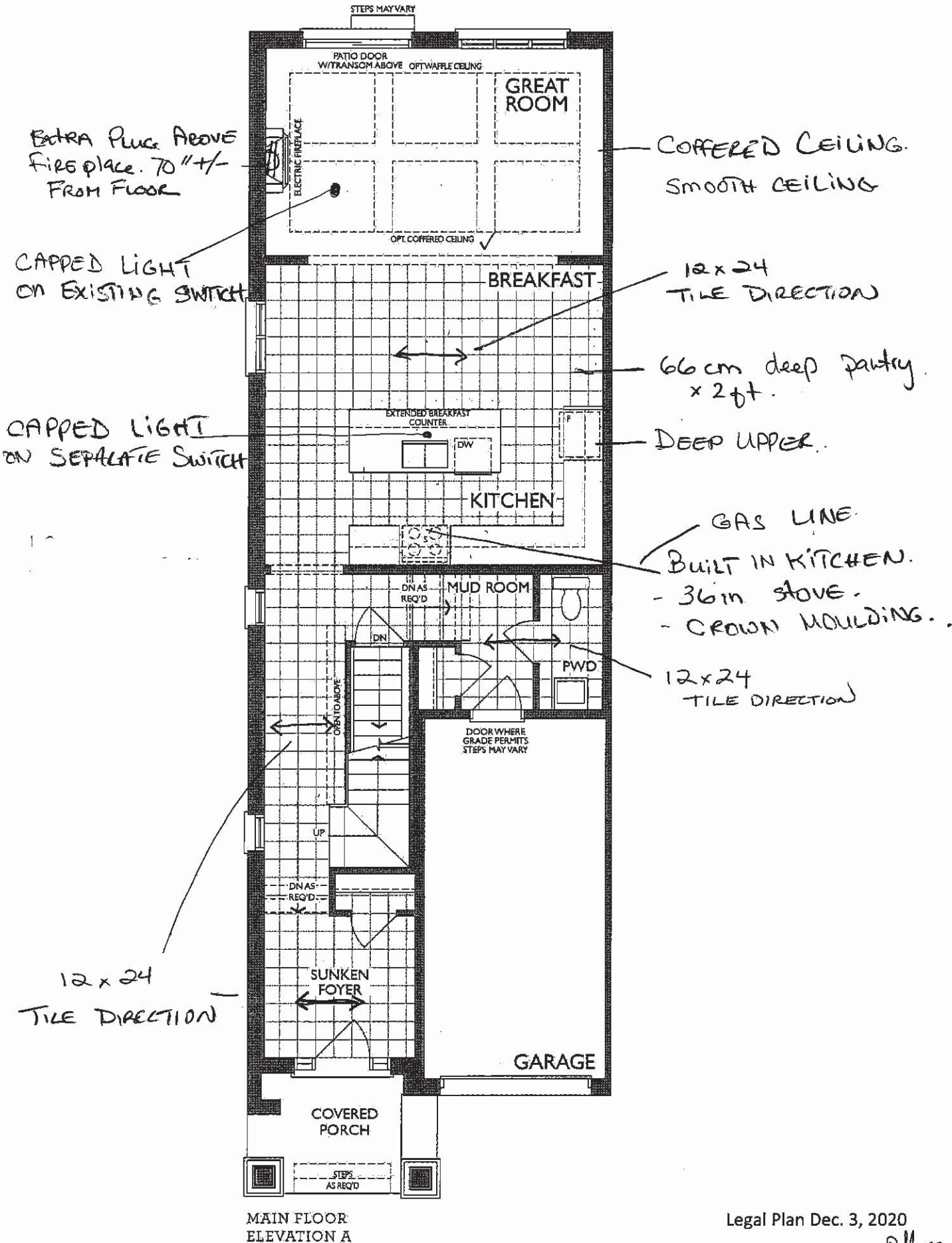

MAIN FLOOR  
ELEVATION A

*[Handwritten signature]*



Sketch #3

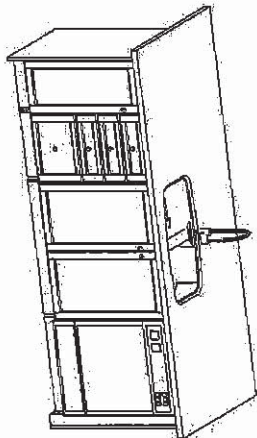

0-1

36"  
GAS  
Cooktop

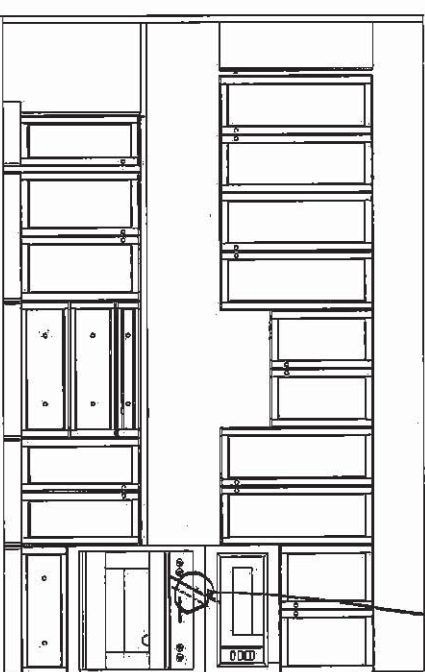

240' 40AMP RELOCATED

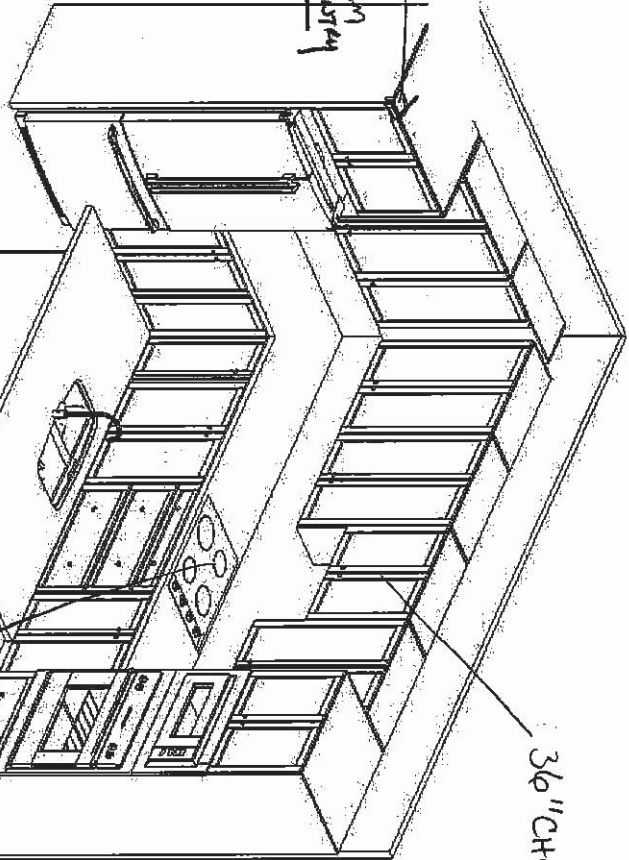

36" CHIMNEY HOOD

2'  
66cm  
PANTRY

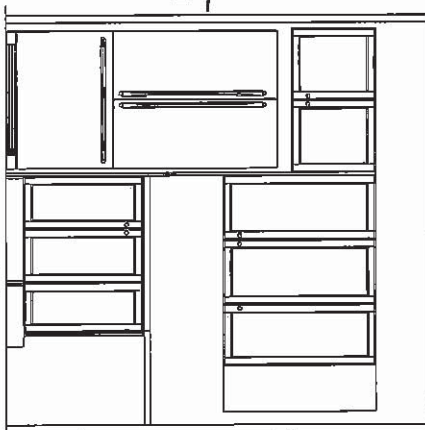

END) ALTERNATE 2ND FLOOR

DOUBLE SINKS  
BASE OF DRAWERS

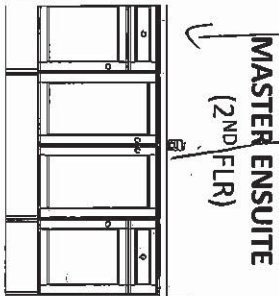

MASTER ENSUITE  
(2ND FLR)

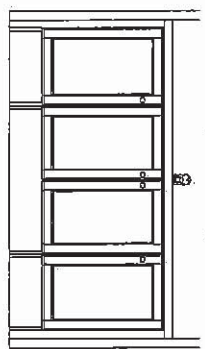

MAIN BATH  
(2ND FLR)

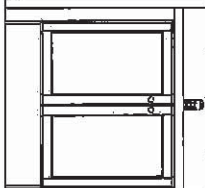

BATH  
(2ND FLR)

OPT. LAUNDRY UPPERS  
(2ND FLR)

OPTIONAL LAUNDRY  
UPPERS

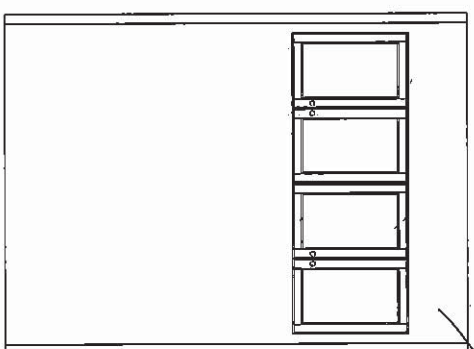

STD. BASEMENT  
BATH

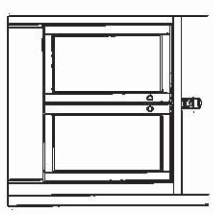

F R E N D E L  
K I T C H E N S L I M I T E D  
1350 Shawson Drive, Mississauga, ON L4W 1C5

HEATHWOOD HOMES  
WALLACETON, KITCHENER ON  
MODEL: 20-2095 (ALT 2005 END)

STANDARD CONTRACT INCLUDES:

Appliance Openings

- Hood: 30"W builder hood
- Fridge Opening: 37 3/8 "W X 73 3/8"
- Fridge cabinet & gables: 66cm Deep
- Cooktop: 30"W - Tall Wall Oven: 30"W
- Dishwasher Opening: 24"

Standard Kitchens Scope:

- 100cm H wall cabinets
- Std. Blumotion Hinges- **soft close doors**
- Std. Metabox Drawers- **not soft close**
- Min 40cm W drawer
- Base pie cut corner cabinets
- Backing on all cabinets
- Countertop by others
- Upgrade applied paneled fridge & dishwashers supply only (appliance hardware by others)

Standard Vanity & Laundry Scope:

- Powder by others, pedestal
- All vanities include laminate counter
- Std. Blumotion Hinges- **not soft close**
- Tandem Box Drawers- **soft close**
- Master Ensuite: Top drawers (Full height doors at sink)
- Mains: Full height doors (top drawers added if Masters can't accommodate)
- Optional laundry base & wall cabinets

THE FORBES

ELEVATION A | 2,733 SQ. FT.

Includes 638 sq. ft. of Finished Lower Level

20-2095 END ALT ELEV. A

WALLACETON  
EST. 1870

Sketch #4

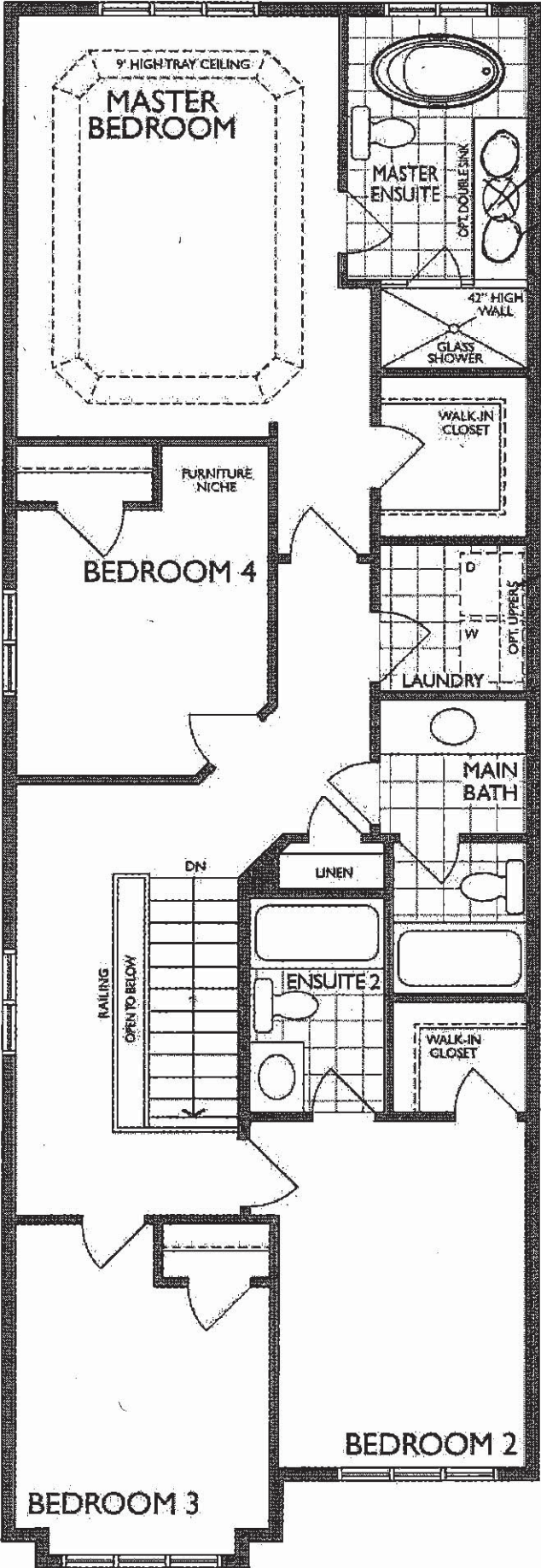

ALT. SECOND FLOOR  
ELEVATION A



Sketch #5

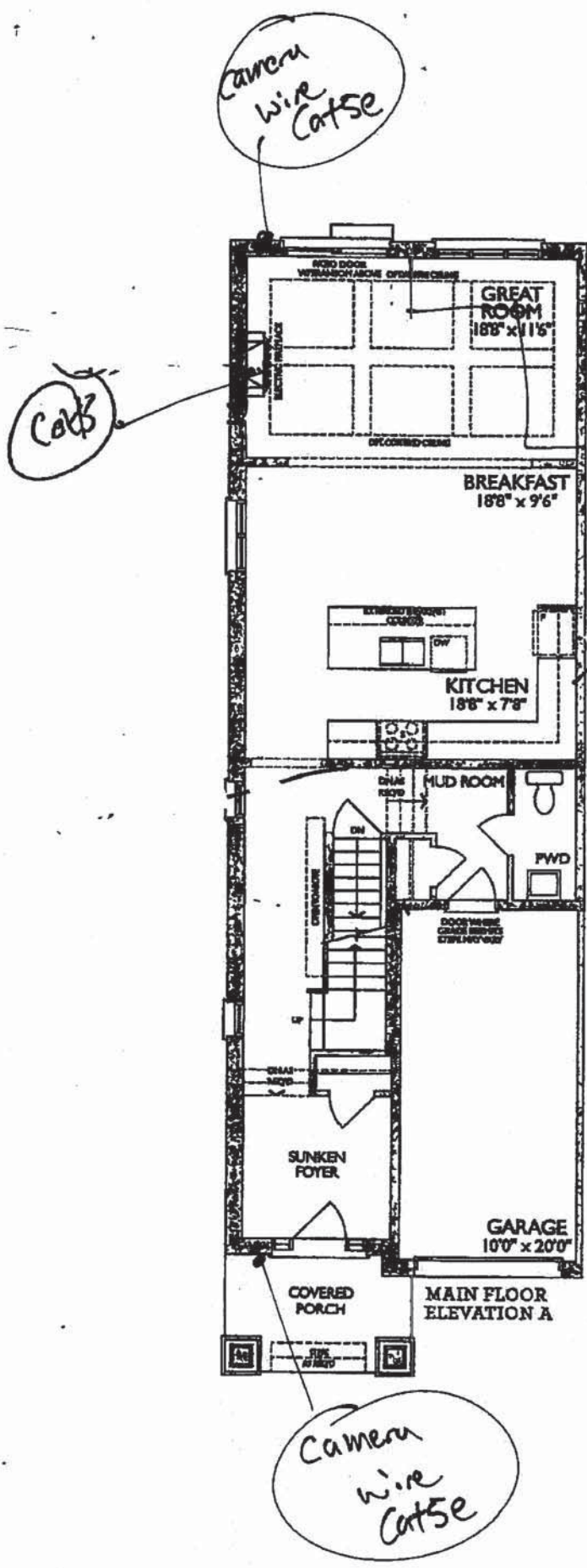

*Bhupinder Kalsi*

Apr 27, 2022



**NFAS NF17 Mantel**





Specifications

FAUCET DESCRIPTION

- Reflex™ pulldown system offers smooth operation, easy movement and secure docking
- Power Clean™ spray technology
- Metal construction with various finishes identified by suffix
- Quick connect installation
- Pulldown spray with 68" braided hose
- Flexible supply lines with 3/8" compression fittings
- High arc spout provides height and reach to fill or clean large pots while pulldown wand provides the maneuverability for cleaning or rinsing
- 360° rotating spout
- Faucet designed for handle to be mounted on right side only

OPERATION

- Lever style handle
- Temperature controlled by 100° arc of handle travel
- Operates with less than 5 lbs. of force
- Operates in stream or spray mode in the pullout or retracted position

FLOW

- Flow is limited to 1.5 gpm (5.7 L/min) max at 60 psi

CARTRIDGE

- 1255™ Duralast™ cartridge

STANDARDS

- Third party certified to IAPMO Green, ASME A112.18.1/CSA B125.1 and all applicable requirements therein including NSF 61/9G & 372
- Meets CalGreen and Georgia SB370 requirements
- Complies with California Proposition 65 and with the Federal Safe Drinking Water Act
- The backflow protection system in the device consists of two independently operating check valves, a primary and a secondary which prevent backflow

- ADA  for lever handle

WARRANTY

- Lifetime limited warranty against leaks, drips and finish defects to the original homeowner
  - 10 year limited warranty when used in a multifamily installation
  - 5 year limited warranty when used in a commercial installation
- Visit [www.moen.com/support](http://www.moen.com/support) for complete details and limitations

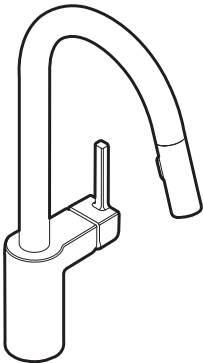

**ALIGN™**  
**Single Handle High Arc**  
**Pulldown Kitchen Faucet**

**Models:** 7565 series

**NOTE:** THIS FAUCET IS DESIGNED TO BE INSTALLED  
THROUGH 1 HOLE, 1-1/2" (38mm) MIN. DIA.  
(OPTIONAL 3-HOLE ESCUTCHEON 141002 AVAILABLE)

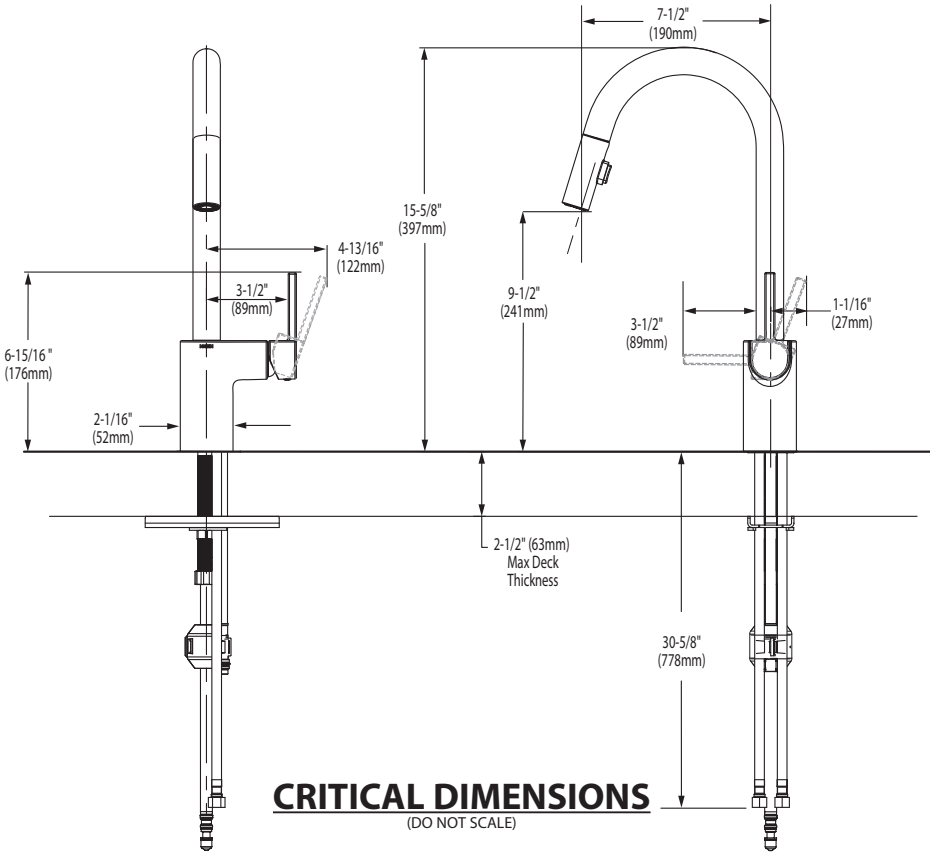

**FOR MORE INFORMATION CALL: 1-800-BUY-MOEN**  
**[www.moen.com](http://www.moen.com)**





**BARRIER FREE (ABOVE COUNTER OR DROP-IN ONLY)**

**BOULEVARD®  
PEDESTAL SINK**  
VITREOUS CHINA

**BOULEVARD® PEDESTAL SINK**

- STD
- ☒ ~~0641.800~~ ~~Faucet holes on 8" (203mm) centers (illustrated)~~
  - ☐ **0641.400** Faucet holes on 4" (102mm) centers
  - ☒ ~~0641.100~~ ~~Center hole only~~
    - Classic styled rectangular pedestal lavatory
    - Vitreous china
    - Rear overflow
    - Supplied with mounting kit
    - Right Height® for greater comfort during use
    - Faucet ledge with large deck area (faucet not included)
    - **Design coordinates with Boulevard® Toilet**
    - Basin has flat bottom to also allow use as an **above counter** sink or a **drop-in** sink (with u-shaped cut out)

**Nominal Dimensions:**  
24" x 19" x 35-1/2"  
(610 x 483 x 902mm)

- ☐ **0641.008** Pedestal top-8" (203mm) centers
- ☐ **0641.004** Pedestal top-4" (102mm) centers
- ☐ **0641.001** Pedestal top-center hole only
- ☐ **0010.000** Pedestal only

**Bowl sizes:**  
17" (432mm) wide,  
12-1/2" (318mm) front to back,  
5" (127mm) deep

**Compliance Certifications -  
Meets or Exceeds the Following Specifications:**  
• ASME A112.19.2 - 2008/CSA B45.1-08



SEE REVERSE FOR ROUGHING-IN DIMENSIONS

**To Be Specified:**

- ☐ Color: ☐ White ☐ Linen
- ☐ Faucet Finish:
- ☐ Supplies:
- ☐ 1-1/4" Trap:
- ☐ Nipple:

\* See faucet section for additional models available



**BOULEVARD®  
PEDESTAL SINK**  
VITREOUS CHINA

**BARRIER FREE (ABOVE COUNTER OR DROP-IN ONLY)**

**TOP VIEW (ALL THREE CONFIGURATIONS)**

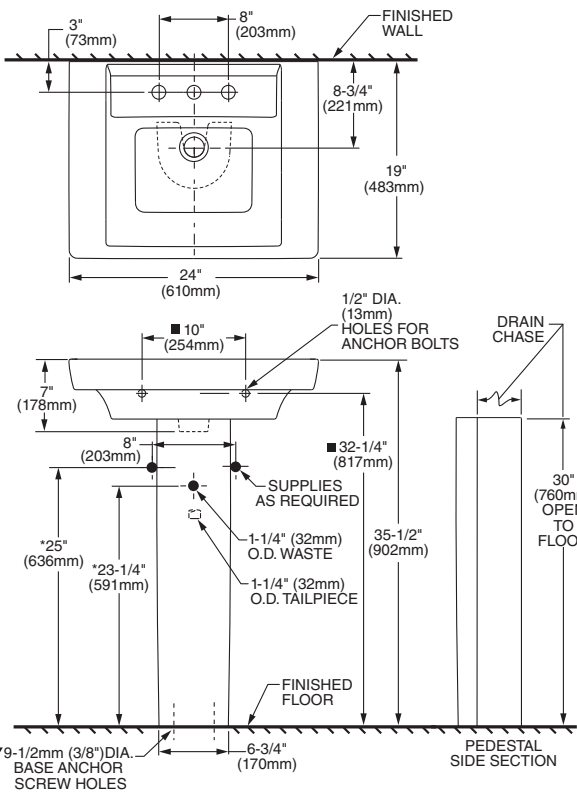

**PEDESTAL CONFIGURATION  
(NOT ADA COMPLIANT)**

**ABOVE COUNTER CONFIGURATION**

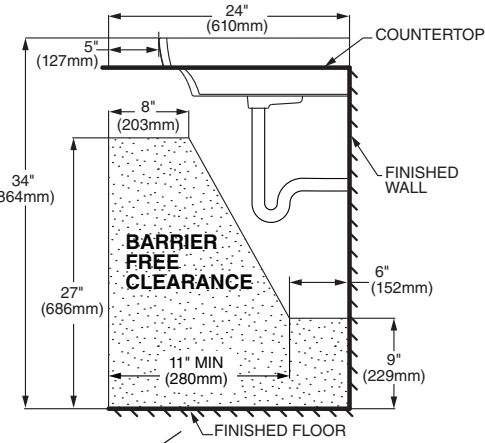
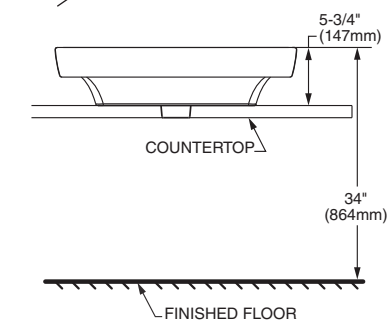

**DROP-IN SINK CONFIGURATION**

**ABOVE COUNTER AND DROP-IN SINK CONFIGURATIONS  
MEET THE AMERICANS WITH DISABILITIES ACT GUIDELINES  
AND ANSI A117.1 ACCESSIBLE AND USABLE  
BUILDINGS AND FACILITIES - CHECK LOCAL CODES.**

Top of sink installed at 34" (864mm) height from finished floor.  
Sink installed 5" (127mm) minimum from front edge of countertop.  
Provide 27" (686mm) knee clearance area.

**NOTES:**  
\* DIMENSIONS SHOWN FOR LOCATION OF SUPPLIES AND "P" TRAPS ARE SUGGESTED.  
▼ PEDESTAL ANCHORING SCREWS NOT INCLUDED.  
■ SUITABLE FOR REINFORCEMENT ONLY. ACTUAL DIMENSIONS MUST BE TAKEN FROM FIXTURE.  
FITTING NOT INCLUDED AND MUST BE ORDERED SEPARATELY.  
PROVIDE SUITABLE REINFORCEMENT FOR ALL WALL SUPPORTS.  
INSTALLATION INSTRUCTIONS SUPPLIED WITH LAVATORY.

**IMPORTANT:** Dimensions of fixtures are nominal and may vary within the range of tolerance established by ANSI Standard A112.19.2  
These measurements are subject to change or cancellation. No responsibility is assumed for use of superseded or voided pages.



COLONY™  
COUNTERTOP SINK  
VITREOUS CHINA

COLONY COUNTERTOP SINK

- Vitreous china
- Self-rimming
- Front overflow
- Supplied with template
- Faucet deck  
(Faucet shown not included)



- ☐ 0346 803

Faucet holes on 203mm (8") centres
- STD ☐ 0346 403 (Illustrated)

Faucet holes on 102mm (4") centres
- ☐ 0346 001

Centre hole only

Nominal Dimensions:  
521 x 448mm (20-1/2" x 17-5/8")

Bowl sizes:  
422mm (16-5/8") wide, 279mm (11") front to back, 143mm (5-5/8") deep

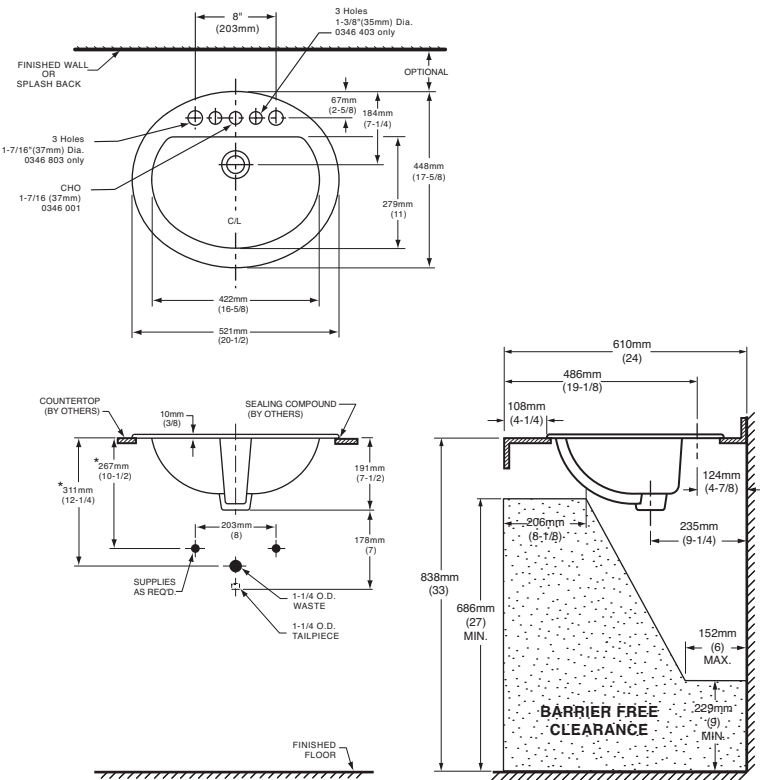

COMPLIANCE CERTIFICATIONS –  
Meets or exceeds the following Specifications:  
• ASME A112.19.2M for Vitreous China Fixtures.  
• CAN/CSA B45 Series.

- To Be Specified
- ☐ Colour:

☐ White

☐ Bone

☐ Silver Gray

☐ Linen
- ☐ Faucet\*:
- ☐ Faucet Finish:
- ☐ Supplies & Stops:
- ☐ Trap 1-1/4" (32 mm):

**NOTES:**  
★ DIMENSIONS SHOWN FOR LOCATION OF SUPPLIES AND "P" TRAP ARE SUGGESTED. FOR COUNTERTOP CUTOUT AND INSTALLATION INSTRUCTIONS USE TEMPLATE SUPPLIED WITH SINK.  
FAUCETS NOT INCLUDED AND MUST BE ORDERED SEPARATELY.  
IMPORTANT: Dimensions of fixtures are nominal and may vary within the range of tolerances established by ANSI Standard A112.19.2.  
These measurements are subject to change or cancellation. No responsibility is assumed for use of superseded or voided pages.

\* See faucet section for additional models available



DEMI™  
Product Specification Sheet



CF2007	Two Piece Freestanding Soaker
Size:	60" x 32" x 22" 1524 mm x 813 mm x 559 mm

PRODUCT FEATURES & BENEFITS

- Vacuum formed acrylic reinforced with fiberglass
- Scratch, stain and fade resistant high gloss finish
- Installation friendly two piece design
- Accepts deck mounted faucet
- Includes integral pop up drain and rectangular overflow
- Includes levelling feet

TWO PIECE ASSEMBLY

FRONT VIEW

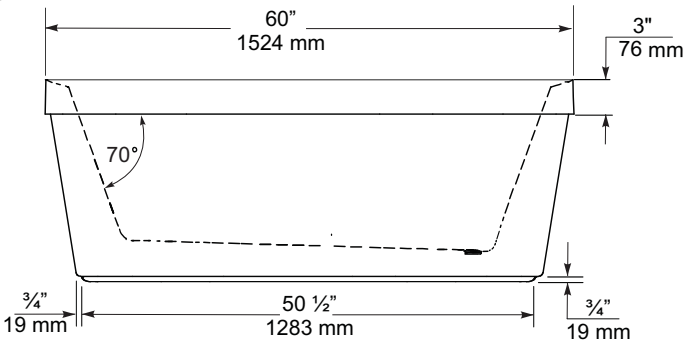

END VIEW

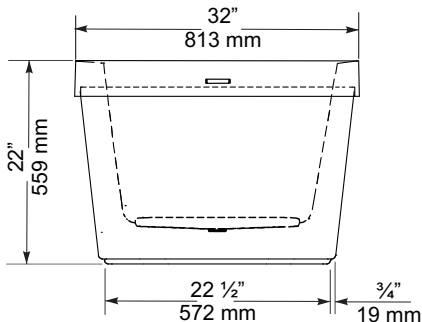

TOP VIEW

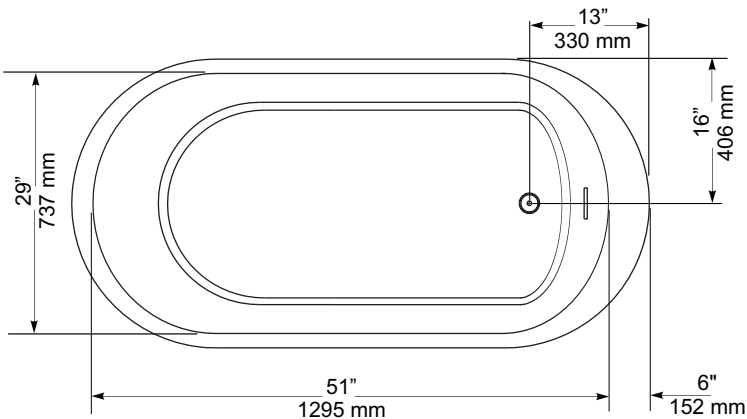

GENERAL SPECIFICATIONS		
Average Weight	90 lb	41 kg
Bathing Well at bottom	43"x 20"	1092 x 508 mm
Capacity Drain to Overflow		195 litres
Water Depth Drain to Overflow	16"	406 mm
Drain Opening (dia.)	2"	51 mm
Overflow Opening	2 1/4"x 1/2"	57 x 13 mm
Drain to Floor Clearance	3 1/4"	83 mm

**NOTES:** Please confirm measurements on actual product to ensure proper identification. Bathtub to be installed on the floor supported by 5 self levelling feet. Adjust if required to level the bathtub for adequate drainage. Refer to installation instructions for additional information.

**IMPORTANT:** Dimensions of fixtures are nominal and may vary ± 1/4" (6 mm). Weight may vary ± 5 lb ( 2.3 kg). Drawing is not to scale. These measurements are subject to change at manufacturer's discretion.

Compliance Certifications -  
Meets or Exceeds the following Specifications:  
• CAN/CSA - B45 Series



60 Shorncliffe Rd., Toronto, Ontario M8Z 5K1  
Telephone: 416.231.9030 Fax: 416.231.0929  
www.mirolin.com

© 2018 Mirolin Industries Corp.

Customer Service: 416.231.5790  
Canada, U.S.A.: 800.MIROLIN(647-6546)  
Fax, Canada: 800.463.2236

R0084162  
25 Sep. 2018



FloWise™ DUAL FLUSH  
ELONGATED TOILET  
VITREOUS CHINA

FloWise™ DUAL FLUSH ELONGATED TOILET

- ☐ 2476 216
- Vitreous china
  - Low-consumption Dual Flush  
Full flush 6.0 Lpf/1.3 gpf,  
Partial flush 3.0 Lpf/0.66 gpf.
  - Elongated wash down bowl
  - Internal trapway fully-glazed,  
2-1/4" (57mm) ballpass
  - Concealed trapway bowl
  - Chrome-plated top mounted  
push button actuator
  - Easy to clean sanitary dam on bowl
  - Includes Elongated Slow Close Seat
  - 100% factory flush tested
  - 2 bolt caps

Separate Component Parts:

- ☐ 3067 316 Elongated Bowl with Slow Close Seat
- ☐ 4035 216 Unlined Tank



- ☐ 2476 516 Same as above with Lined tank
- ☐ 3067 316 Elongated Bowl
- ☐ 4035 516 Lined Tank

Nominal Dimensions:  
794 x 432 x 765mm  
(31-1/4" x 17" x 30-1/8")

- Compliance Certifications -  
Meets or Exceeds the Following Specifications:
- ASME A112.19.2M (and 19.6M)
  - CAN/CSA B45 series

To Be Specified

- ☐ Colour: 020 White
- ☐ Supply with stop:

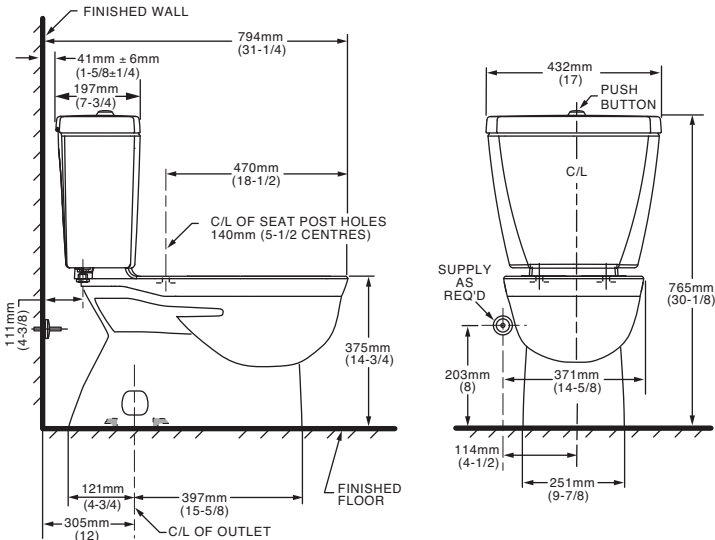

**NOTES:**  
THIS TOILET IS DESIGNED TO ROUGH-IN AT A MINIMUM DIMENSION OF 305MM (12") FROM FINISHED WALL TO C/L OF OUTLET.  
SUPPLY NOT INCLUDED WITH FIXTURE AND MUST BE ORDERED SEPARATELY.  
\* DIMENSION SHOWN FOR LOCATION OF SUPPLY IS SUGGESTED.  
FOR ADDITIONAL INFORMATION REFER TO INSTALLATION INSTRUCTIONS SUPPLIED.  
IMPORTANT: Dimensions of fixtures are nominal and may vary within the range of tolerance established by ANSI Standard A112.19.2  
These measurements are subject to change or cancellation. No responsibility is assumed for use of superseded or voided pages.

UPGRADED VALUE ADDED FEATURES AT NO EXTRA CHARGE



Specifications

DESCRIPTION

- Metal construction with various finishes identified by suffix
- 16" long 3/8" tubing connections
- Includes metal or 50/50 pop-up type waste assembly where noted

OPERATION

- Pivot action lever style handle
- Temperature controlled through 180° degree arc of handle travel

FLOW

- Flow is limited to 1.5 gpm max (5.7L/min) at 60 psi

CARTRIDGE

- 1225 cartridge design
- Nonmetallic/nonferrous and stainless steel material
- Can accommodate reversed piping and back to back installations

STANDARDS

- Third party certified to WaterSense®, CSA B-125.1, ASME A112.18.1 and all applicable requirements referenced therein including NSF61/9
- Complies with California Proposition 65 and with the Federal Safe Drinking Water Act

- **ADA**  for lever handle

WARRANTY

- Lifetime limited warranty against leaks, drips and finish defects to the original consumer purchaser
- 5 year warranty if used in commercial installations

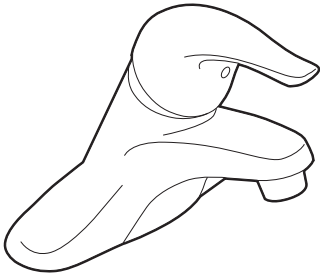

**CHATEAU®**  
Single-Handle Lavatory Faucet

with Metal Waste Assembly

**Model:** L4625 series

L4631BC

**Bulk Packed (12 per carton):**

L64624 series

with 50/50 Waste Assembly

**Bulk Packed (12 per carton):**

L64625 series

Less Waste

**Bulk Packed (12 per carton):**

L64600 series

**NOTE:** THIS FAUCET IS DESIGNED TO BE  
INSTALLED THRU 3-1" DIA. HOLES, 2" ON CENTER

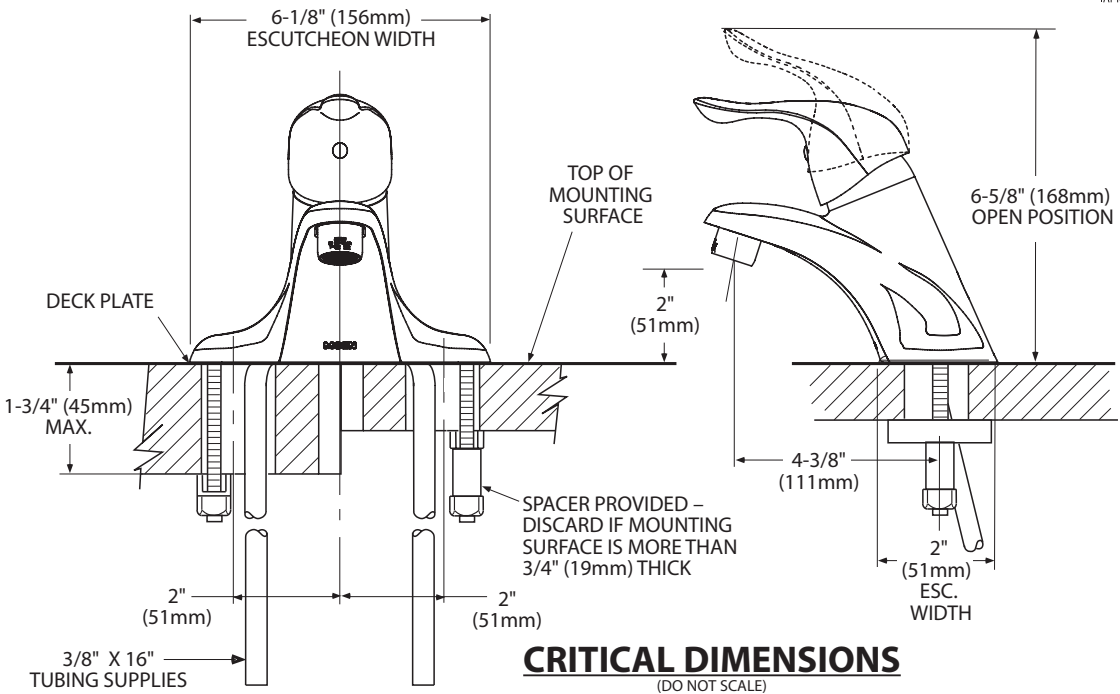





Buy it for looks. Buy it for life.®

There is more than 1 version of this model.  
Page down to identify the version you have.

DESCRIPTION

- Metal construction with various finishes identified by suffix
- Includes non-metalic showerhead, arm, flange and non-metalic diverter tub spout

OPERATION

- Handle operates counterclockwise through a 270° arc with off at 6 o'clock and maximum hot at the 9 o'clock position. Shut off in clockwise direction
- Adjustable temperature limit stop to control maximum hot water temperature
- Pressure balancing mechanism maintains selected discharge temperature to ± 3°

FLOW

- Showerhead is limited to 2.5 gpm (9.5 L/min) at 80 psi
- EP suffix models are limited to 1.75 gpm (6.6 L/min) at 80 psi
- NH suffix models contain no showerhead

CARTRIDGE

- 1222 cartridge design
- Accommodates back to back installations
- Nonmetallic/nonferrous and stainless steel material

STANDARDS

- Third party certified to meet ASME A112.18.1/CSA B125.1 and all applicable requirements referenced therein
- EP suffix models are third party certified to WaterSense®

- ADA  for lever handle

WARRANTY

- Lifetime limited warranty against leaks, drips and finish defects to the original consumer purchaser
- 5 year warranty if used in commercial installations

Specifications



CHATEAU® POSI-TEMP®  
Single-Handle Tub/Shower Trim Kit

Models: TL181 series - valve trim only  
(Bulk Packed 12 per carton)  
TL182 series - shower trim only  
(Bulk Packed 12 per carton)  
TL183 series - tub/shower trim  
(Bulk Packed 12 per carton)

Valves: 62300 series  
2500 series

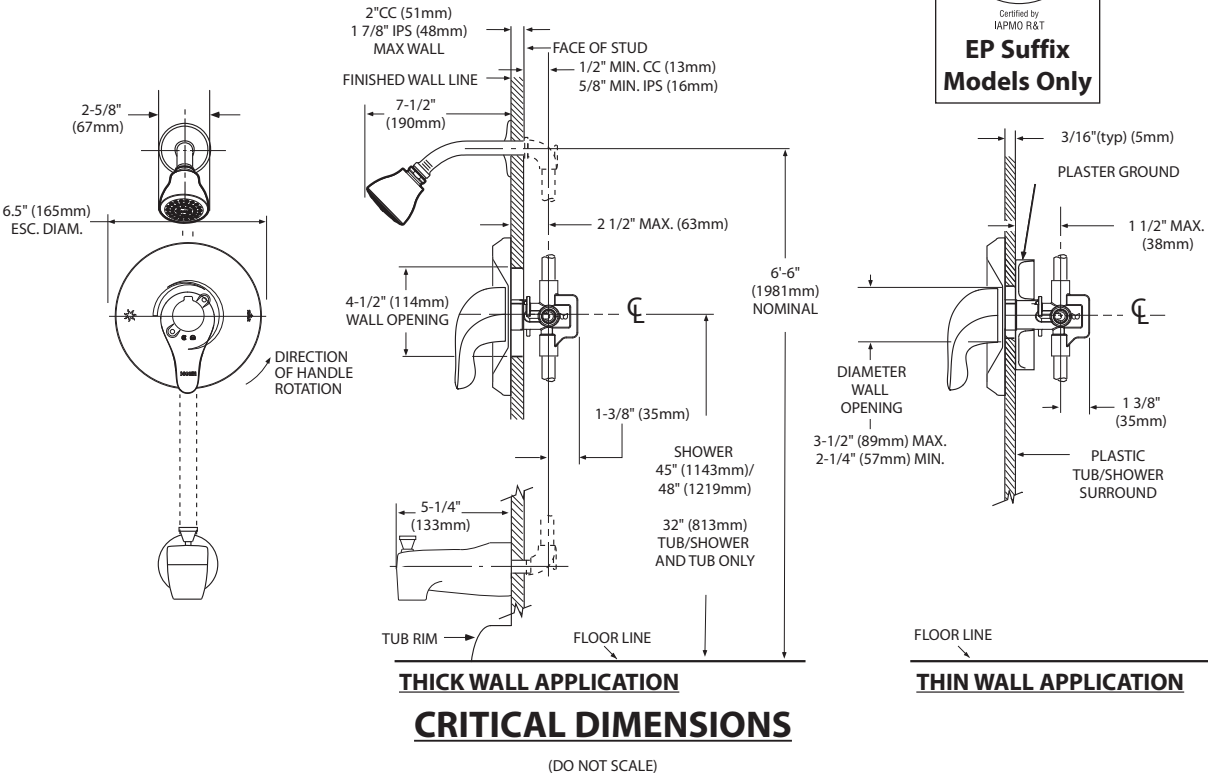



Specifications

DESCRIPTION

- Metal construction with various finishes identified by suffix

OPERATION

- Lever style handles with hot and cold color indicator
- Rotate hot side handle counterclockwise to open (clockwise to close) and the cold side handle (clockwise to open) and (counterclockwise to close)

STANDARDS

- Third party certified to: ASME A112.18.1/CSA B-125.1, and all applicable requirements referenced therein

- ADA  for lever handles

WARRANTY

- Lifetime limited warranty against leaks, drips and finish defects to the original homeowner
  - 10 year limited warranty when used in a multi-family installation
  - 5 year limited warranty when used in a commercial installation
- Visit [www.moen.com/support](http://www.moen.com/support) for complete details and limitations

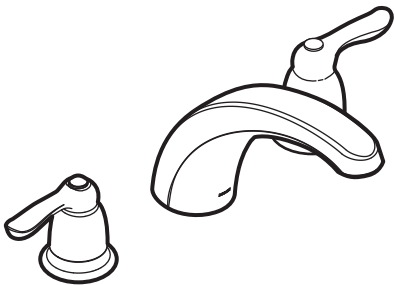

CHATEAU®  
Two-Handle Garden Tub Trim

Models: T994 series

Valves: 4792, 4793, 4794, 4796, 4797, 4798

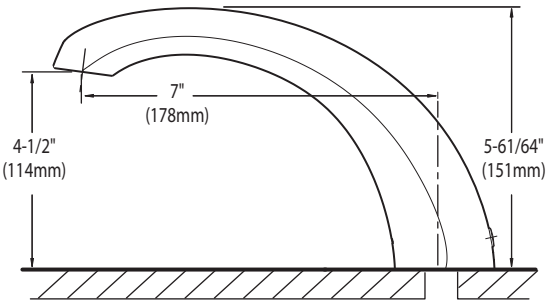
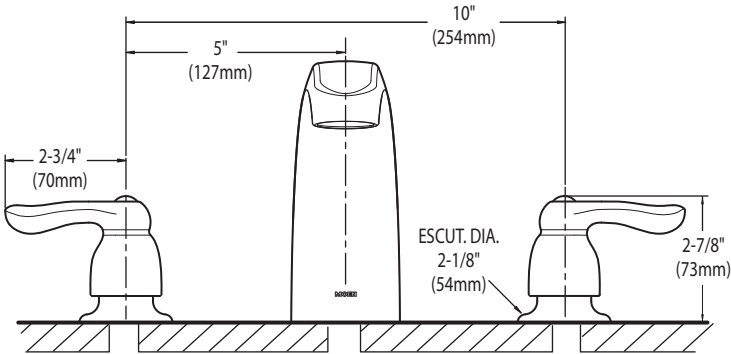

CRITICAL DIMENSIONS  
(DO NOT SCALE)





# 36" Wall-Mount Canopy Hood

KVWB406D



Stainless Steel  
KVWB406DSS

## General Features & Properties

3-Speed Fan Control
Whisper Quiet® System @ 39 dBA (0.4 Sones) at Low Speed
Dishwasher Safe Grease Filters
Easy In-line Conversion

## Electrical Details

Amps	15
Volts	120

## Certifications

Star-K Certified/Kosher	Yes
-------------------------	-----

## Technical Details

Blower Power	Centrifugal
Hood Type	Wall Mount
CFMs	400
Lighting Type	LED
Number of Speeds	3
Venting Type	Exterior or Recirculating

## Dimensions

Product Dimensions (H x W x D)	28-7/8" x 36" x 20"
--------------------------------	---------------------

## Reference Material

- [Dimension Guide](#)
- [Install Guide](#)
- [Use & Care Guide](#)
- [Warranty](#)

## Key Features & Benefits

**400 CFM/65K BTU Threshold**  
Allows installation over any KitchenAid® regular 36- or 30-inch range or cooktop, and some commercial-style cooking surfaces with outputs up to 65K BTU.

**Perimeter Ventilation**  
Increases ventilation system efficiency by pulling air from the edges of the hood and speeding up the movement of air at the center, allowing it to efficiently handle up to a 65K BTU total output.

**LED Task Lights**  
Provide extra lighting over the cooking surface to help in the cooking process.

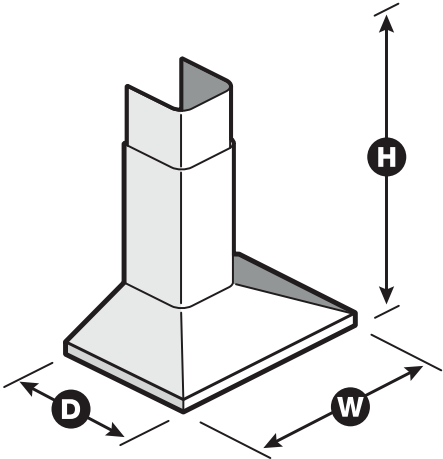

NOTE: Dimensions are for planning purposes only. For complete details, see Installation Instructions packed with product. Specifications subject to change without notice.  
®/™ © 2020. All rights reserved. Printed in the U.S.A. D200104XXE. KVWB406DSpecSheetV01.



27 cu. ft. French Door Refrigerator  
KRFF507H



Stainless Steel with PrintShield™ Finish  
KRFF507HPS

Also available in:

- ☐ White
- KRFF507HWH
- ☐ Black
- KRFF507HBL
- ☐ Black Stainless Steel with PrintShield™ Finish
- KRFF507HBS

Key Features & Benefits

**ExtendFresh™ Temperature Management System**  
Separately monitors the temperatures in the refrigerator and freezer.

**Pull Out Tray**  
Ideal space to store large platters of appetizers and then access them with ease.

**FreshChill™ Temperature-Controlled Full-Width Pantry**  
A manual temperature setting lets you maintain the freshness of a variety of ingredients.

Capacity	
Total Capacity	27 cu. ft.
Refrigerator Capacity	19 cu. ft.
Freezer Capacity	8 cu. ft.

General Features & Properties	
In-Door-Ice® System	
2-Tier Freezer Drawer with Storage Dividers	
Metallic Accents on Shelf Trim	
SatinGlide® Crispers and Pantry	
Humidity Controlled Crispers	
Measured Water Fill	
Through-the-Door Ice and Water Dispenser	
Slide-Away Split Shelf	

Electrical Details	
Amps	15
Volts	115

Certifications	
ENERGY STAR® Certified	Yes

Technical Details	
Refrigerator Type	French Door
Number of Doors	3
Number of Interior Refrigerator Shelves	5
Number of Refrigerator Door Bins	3 Adjustable, 2 Fixed
Number of Interior Freezer Shelves	2 Plastic
Number of Freezer Door Bins	1 Pizza Pocket
Lighting Type	LED
Ice Maker	Factory Installed
Ice Maker Location	Refrigerator Door
Dispenser Type	Exterior Ice and Water

Dimensions	
Product Dimensions (H x W x D)	69-7/8" x 35-11/16" x 36-5/8"
Depth with Door Open 90°	48"
Cutout Dimensions	Allow extra 1/2" on sides and top Allow extra 1" on rear

Reference Material

- [Dimension Guide](#)
- [Use & Care Guide](#)
- [Energy Guide](#)
- [Warranty](#)

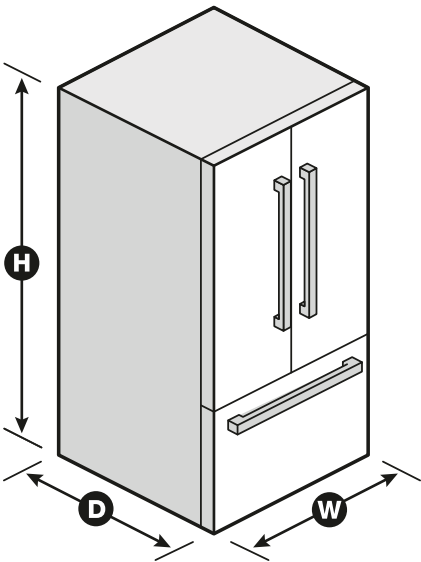

NOTE: Dimensions are for planning purposes only. For complete details, see Installation Instructions packed with product. Specifications subject to change without notice.  
®/™ © 2020. All rights reserved. Printed in the U.S.A. D200052XXC. KRFF507HSPECSHEETV01.



36" Gas Cooktop  
KCGS556E



Stainless Steel  
KCGS556ESS

General Features & Properties	
Electronic Ignition	
Full-Width Cast-Iron Grates	
Multi-Finish Knobs	
LP Conversion Kit Included	
Electrical Details	
Amps	15
Volts	120
Certifications	
ADA Compliant	Yes

Technical Details	
Fuel Type	Gas
Number of Burners/ Elements	5
Burner/Element Power	(1) 20,000 BTU (2) 10,000 BTU (1) 6000 BTU (1) 7000 BTU
Burner/Element Type/Size	Professional Dual Tier, Sealed Burner, Simmer

Dimensions	
Product Dimensions (H x W x D)	3-11/16" x 36" x 21"
Cutout Dimensions (W x D)	35 5/8" x 20"

- Reference Material
- [Dimension Guide](#)
- [Install Guide](#)
- [Use & Care Guide](#)
- [Warranty](#)

Key Features & Benefits

**20K BTU Professional Dual Ring Burner**  
Allows you to go from one small flame for precise simmering to a dual flame for powerful boiling, all on the same burner.

**6K BTU Even-Heat™ Simmer Burner**  
A diffuser plate allows more control of the flame at the lowest setting, for more precise simmering and melting.

**CookShield Finish**  
Protects the cooktop from stains that may occur with high temperature cooking. The permanent finish makes it easy to wipe clean without harsh chemicals so it looks clean, bright and beautiful even longer.\*

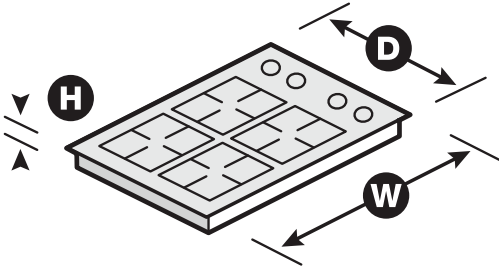

\*Compared to cooktops untreated with KitchenAid® CookShield Finish. NOTE: Dimensions are for planning purposes only. For complete details, see Installation Instructions packed with product. Specifications subject to change without notice.  
®/™ © 2020. All rights reserved. Printed in the U.S.A. D200104XXE. KCGS556ESpecSheetV01.

30" (76.2 CM) AND 36" (91.4 CM) GAS BUILT-IN COOKTOP

PRODUCT MODEL NUMBERS

KCGS350E	KCGS950E	MGC9530D	WCG75US0D
KCGS356E	KCGS956E	MGC9536D	WCG97US0D
KCGS550E	MGC7430D	WCG51US0D	WCG97US6D
KCGS556E	MGC7536D	WCG51US6D	

GAS SUPPLY REQUIREMENTS

Type of Gas

Natural Gas:

- This cooktop is factory set for use with Natural gas. If converting to LP gas, see the “LP Gas Conversion” instructions provided in the package containing literature. The model/serial rating plate located on the underside of the cooktop base has information on the types of gas that can be used. If the types of gas listed do not include the type of gas available, check with the local gas supplier.

LP Gas Conversion:

Conversion must be done by a qualified service technician.

No attempt shall be made to convert the cooktop from the gas specified on the model/serial rating plate for use with a different gas without consulting the serving gas supplier. See the Gas Conversion instructions provided in the package containing literature.

Gas Supply Line

- Provide a gas supply line of ¾" (1.9 cm) rigid pipe to the cooktop location. A smaller size pipe on longer runs may result in insufficient gas supply. Pipe-joint compounds that resist the action of LP gas must be used. Do not use TEFLON<sup>®</sup> tape. With LP gas, piping or tubing size should be ½" minimum. Usually, LP gas suppliers determine the size and materials used in the system.

Flexible metal appliance connector:

- If local codes permit, use a ½" or ¾" I.D. flexible stainless steel tubing gas connector, designed by CSA to connect the cooktop to the rigid gas supply line.



- A ½" male pipe thread is needed for connection to the female pipe threads of the inlet to the cooktop pressure regulator.
- Do not kink or damage the flexible metal tubing when moving the cooktop.

- Must include a shutoff valve:  
The supply line must be equipped with a manual shutoff valve. This valve should be located in the same room but external to the cooktop opening, such as an adjacent cabinet. It must be accessible without removing the cooktop, and it should be in a location that allows ease of opening and closing. Do not block access to shutoff valve. The valve is for turning on or shutting off gas to the cooktop.

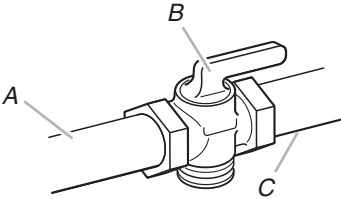

A. Gas supply line  
B. Shutoff valve “open” position  
C. To cooktop

<sup>1</sup>®TEFLON is a registered trademark of E.I. Du Pont De Nemours and Company.

ELECTRICAL REQUIREMENTS

- A 120 volt, 60 Hz, AC only, 15-amp, fused electrical circuit is required. A time-delay fuse or circuit breaker is also recommended. It is recommended that a separate circuit serving only this cooktop be provided.
- Electronic ignition systems operate within wide voltage limits, but proper grounding and polarity are necessary. Check that the outlet provides 120-volt power and is correctly grounded.

PRODUCT DIMENSIONS

KCGS550ESS and KCGS950ESS Models

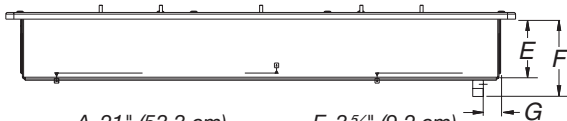
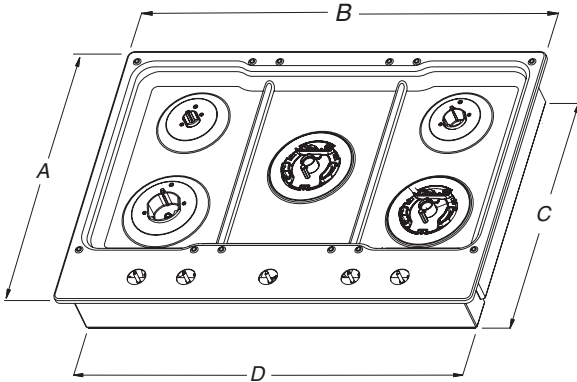

- A. 21" (53.3 cm)

B. 30" (76.2 cm)

C. 19 3⁄8" (49.2 cm)

D. 28 3⁄8" (72.1 cm)
- E. 3 5⁄8" (9.2 cm)

F. 4 5⁄16" (11.6 cm)

G. 1 3⁄8" (3.4 cm)

KCGS556ESS and KCGS956ESS Models

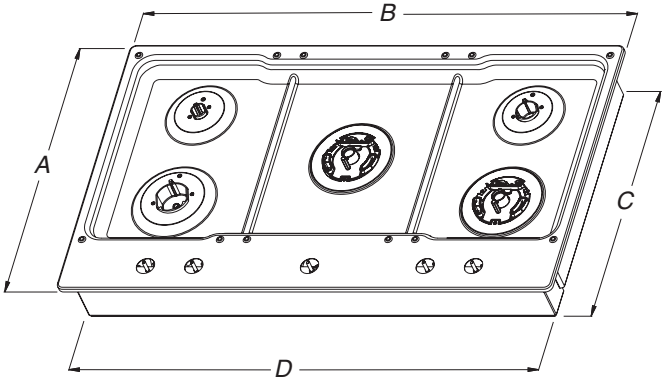

- A. 21" (53.3 cm)

B. 36 1⁄4" (92.0 cm)

C. 19 3⁄8" (49.2 cm)

D. 34 3⁄8" (88.1 cm)
- E. 3 5⁄8" (9.2 cm)

F. 4 5⁄16" (11.6 cm)

G. 1 1⁄16" (3.6 cm)

All Other 30" (76.2 cm) Models

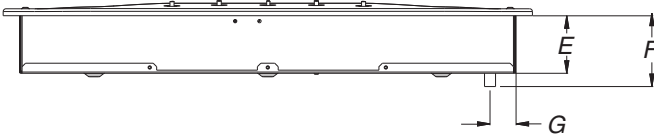
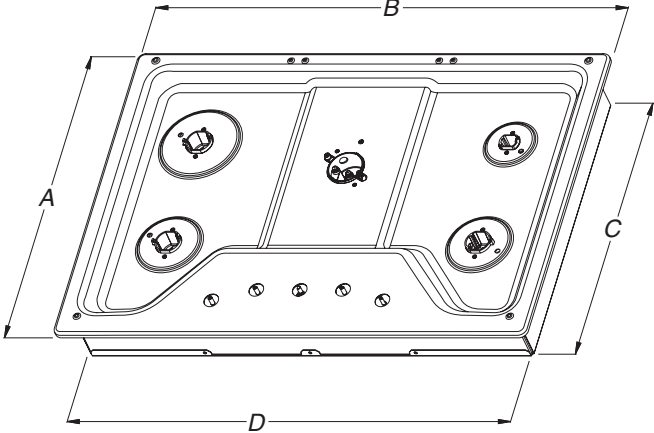

- A. 21" (53.3 cm)

B. 30" (76.2 cm)

C. 18 7⁄8" (48.0 cm)

D. 28 3⁄8" (72.1 cm)
- E. 3 3⁄8" (8.6 cm)

F. 4 1⁄8" (10.5 cm)

G. 1 1⁄2" (3.8 cm)

All Other 36" (91.4 cm) Models

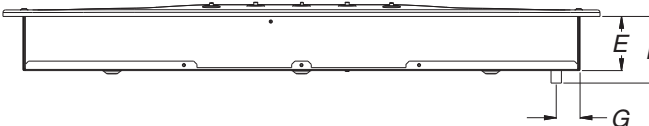
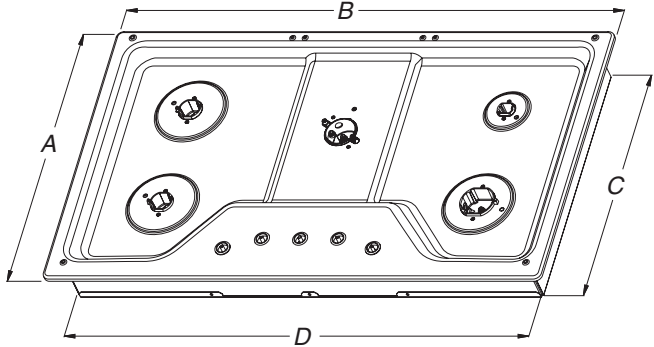

- A. 21" (53.3 cm)

B. 36" (91.4 cm)

C. 18 7⁄8" (48.0 cm)

D. 33 3⁄4" (85.7 cm)
- E. 3 3⁄8" (8.6 cm)

F. 4 1⁄8" (10.5 cm)

G. 1 1⁄2" (3.8 cm)

CABINET DIMENSIONS

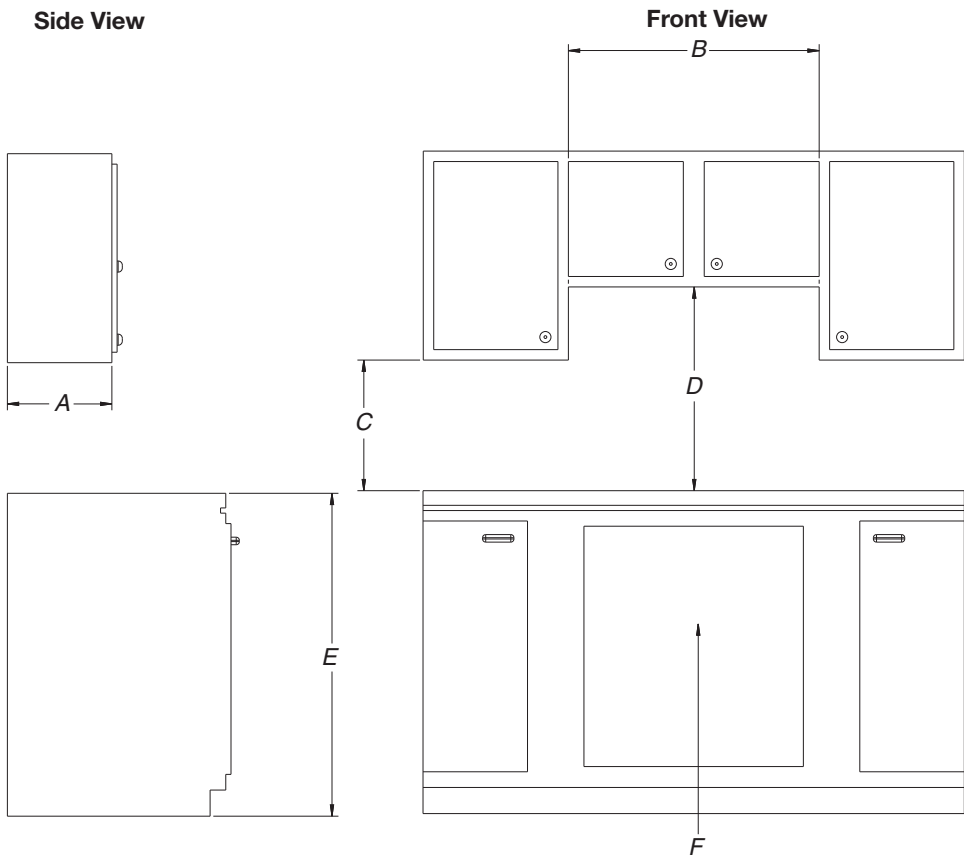

- A. 13" (33.0 cm) recommended upper cabinet depth.
- B. 30" (76.2 cm) for 30" models; 36" (91.4 cm) for 36" models.
- C. 18" (45.7 cm) minimum clearance from upper cabinet to countertop within minimum horizontal clearances to cooktop.
- D. 30" (76.2 cm) minimum clearance between top of cooktop platform and bottom of uncovered wood or metal cabinet. 24" [61 cm] minimum clearance if bottom of wood or metal cabinet is covered by not less than ¼" [0.6 cm] flame retardant millboard covered with not less than No. 28 MSG sheet steel, 0.015" [0.04 cm] stainless steel, or 0.024" [0.06 cm] aluminum or 0.020" [0.05 cm] copper
- E. 36" (91.4 cm) top of countertop to floor.
- F. Gas line opening - Wall: anywhere 5" (12.7 cm) below underside of countertop. Cabinet floor: anywhere within 6" (15.2 cm) of rear wall is recommended.

CABINET DIMENSIONS (cont.)

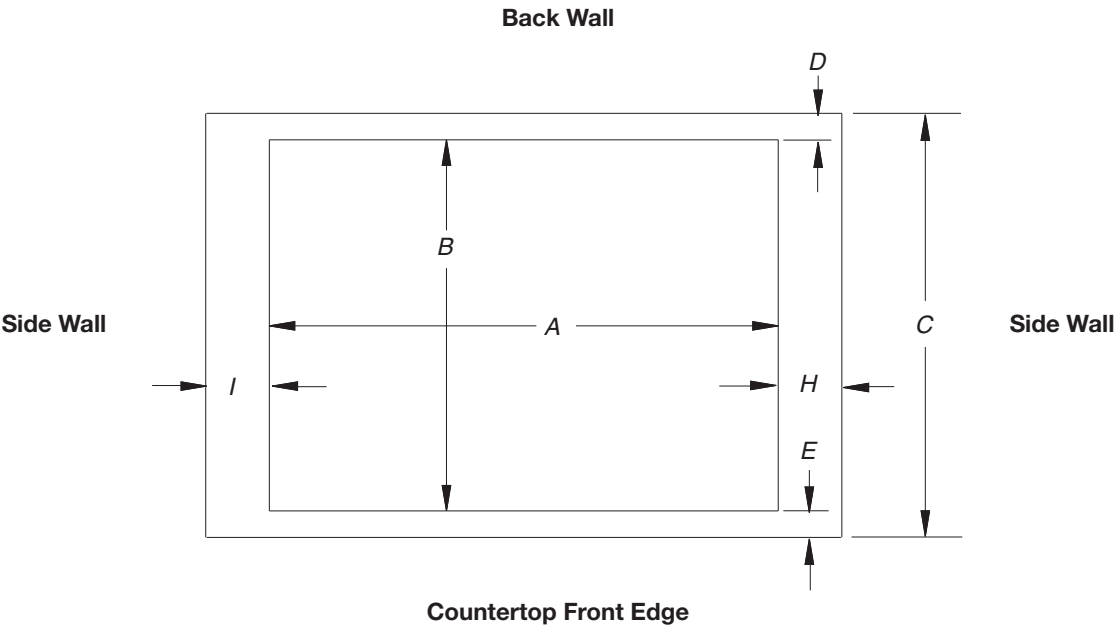

Cutout (Product Opening) Dimensions						
30" (76.2 cm) Models						
Models	A			B		
	Min	Recommended	Max	Min	Recommended	Max
KCGS550 and KCGS950 All Other 30" (76.2 cm) Models	28 1⁄2" (72.4 cm)	28 7⁄8" (73.4 cm)	29 5⁄16" (74.3 cm)	19 1⁄2" (49.5 cm)	19 13⁄16" (50.2 cm)	20" (50.8 cm)
	28 1⁄2" (72.4 cm)	28 7⁄8" (73.4 cm)	29 5⁄16" (74.3 cm)	19" (48.3 cm)	19 1⁄2" (49.5 cm)	20" (50.8 cm)
36" (91.4 cm)Models						
KCGS556 and KCGS956 All Other 36" (91.4 cm) Models	34 7⁄8" (88.4 cm)	35 3⁄16" (89.4 cm)	35 5⁄8" (90.3 cm)	19 1⁄2" (49.5 cm)	19 13⁄16" (50.2 cm)	20" (50.8 cm)
	33 7⁄8" (86.0 cm)	34 5⁄16" (87.0 cm)	35 1⁄4" (89.5 cm)	19" (48.3 cm)	19 1⁄2" (49.5 cm)	20" (50.8 cm)

Side Walls (Combustible Surfaces)	
Models	H and I
KCGS5 and KCGS9	H and I added together must be at least 48" (122.0 cm), with each side individually being at least 8" (20.3 cm).
KCGS350, KCGS356, MGC9536, WCG97US0, WCG97US6	H and I added together must be at least 48" (122.0 cm), with each side individually being at least 12" (30.5 cm).
All Other Models	Both have to be 8" (20.3 cm) or more.

Back Wall and Countertop Front Dimensions			
Models	C	D	E
KCGS550 and KCGS950	25" (63.5 cm)	2 7⁄8" (7.3 cm)	2 3⁄4" (6.9 cm)
All Other Models			3 1⁄8" (7.9 cm)

**NOTES:** After making the countertop cutout, some installations may require notching down the base cabinet side walls to clear the cooktop base. To avoid this modification, use a base cabinet with sidewalls wider than the cutout.

If cabinet has a drawer, a 4" (10.2 cm) depth clearance from the countertop to the top of the drawer (or other obstruction) in base cabinet is required. The drawer depth may need to be shortened to avoid interfering with the regulator.

**IMPORTANT:** If a built-in wall oven is to be installed below this cooktop, the grounded outlet and gas supply piping must be located in an adjacent cabinet.

This cooktop and its gas and electrical supply sources must be installed before the undercounter built-in wall oven is installed.



27" Combination Wall Oven  
KOCE507E



Stainless Steel  
KOCE507ESS

Capacity	
Oven	5.7 cu. ft.
General Features & Properties	
Temperature Probe	
EasyConvect™ Conversion System	
4.3 Cu. Ft. Capacity (lower oven)	
1.4 Cu. Ft. Capacity (upper oven)	
Crispwave™ Microwave Technology and Crisper Pan (upper oven)	
SatinGlide™ Roll-Out Extension Rack (lower oven)	
Electrical Details	
Amps	40
Volts	240

Technical Details	
Fuel Type	Electric
Oven Type	Combination
Oven Cooking System	Convection
Number of Oven Racks	3
Cleaning Type	Adjustable Self-Cleaning
Dimensions	
Product Dimensions (H x W x D)	42-1/2" x 27" x 27-1/8"
Depth with Door Open 90°	46-3/4"
Cutout Dimensions (H x W x D)	41-5/16" x 25-1/2" x 24"
Reference Material	

[Dimension Guide](#)

[Install Guide](#)

[Use & Care Guide](#)

[Warranty](#)

Key Features & Benefits

**Even-Heat™ True Convection Oven (lower oven)**  
Provides consistent heating and even cooking on all racks with a unique bow-tie shaped design and convection fan that helps ensure the most even baking.

**Microwave Convection Cooking (upper oven)**  
Increases the speed of cooking and provides a secondary convection cooking option.

**Professionally-Inspired Design**  
Combines a bold blend of professionally-inspired styling with sleek touches for the home. This beautiful built-in wall oven features Satin Textured Handles and the KitchenAid® Badge, a symbol of uncompromised quality.

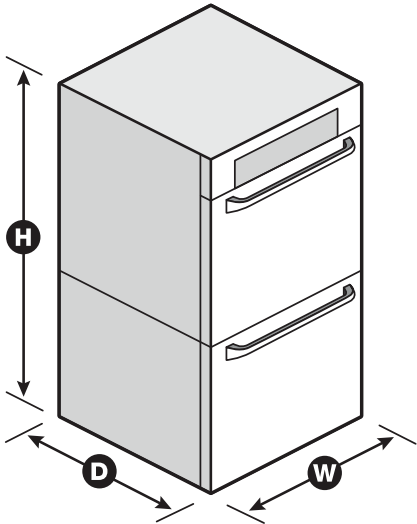

NOTE: Dimensions are for planning purposes only. For complete details, see Installation Instructions packed with product. Specifications subject to change without notice.  
®/™ © 2020. All rights reserved. Printed in the U.S.A. D200104XXE. KOCE507ESpecSheetV01.



**KitchenAid® 27" (68.6 cm) and 30" (76.2 cm) Electric Built-In Microwave/Oven Combination**

**PRODUCT MODEL NUMBERS**

KEMS309E	KOCE500E	KOCE507E
----------	----------	----------

**ELECTRICAL CONNECTION**

If codes permit and a separate ground wire is used, it is recommended that a qualified electrical installer determine that the ground path and the wire gauge are in accordance with local codes. Check with a qualified electrical installer if you are not sure the oven is properly grounded.

This oven must be connected to a grounded metal, permanent wiring system.

Be sure that the electrical connection and wire size are adequate and in conformance with the National Electrical Code, ANSI/NFPA 70-latest edition or CSA Standards C22.1-94, Canadian Electrical Code, Part 1 and C22.2 No. O-M91-latest edition, and all local codes and ordinances.

To properly install your oven, you must determine the type of electrical connection you will be using and follow the instructions provided for it here.

- Oven must be connected to the proper electrical voltage and frequency as specified on the model/serial/rating plate. See the following illustration.

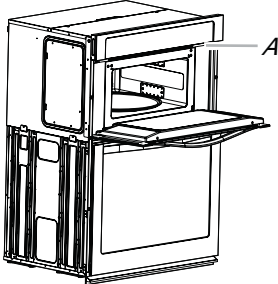

A. Model/serial/rating plate

- Models rated from 7.3 to 9.6 kW at 240 volts (5.4 to 7.4 kW at 208 volts) require a separate 40-amp circuit. Models rated at 4.8 kW and below at 240 volts (3.6 kW and below at 208 volts) require a separate 30-amp circuit.
- A circuit breaker is recommended.
- Connect directly to the fused disconnect (or circuit breaker box) through flexible, armored or nonmetallic sheathed, copper cable (with grounding wire). See “Make Electrical Connection” section.
- Flexible conduit from the oven should be connected directly to the junction box.
- Do not cut the conduit. The length of conduit provided is for serviceability of the oven.
- A UL listed or CSA approved conduit connector must be provided.
- If the house has aluminum wiring, follow the procedure below:
  - Connect a section of solid copper wire to the pigtail leads.
  - Connect the aluminum wiring to the added section of copper wire using special connectors and/or tools designed and UL listed for joining copper to aluminum.

Follow the electrical connector manufacturer's recommended procedure. Aluminum/copper connection must conform with local codes and industry accepted wiring practices.

For power requirements, refer to the following table.

Model	Voltage	Amperage (L1)*	Amperage (L2)*	Rating (W)
KOCE507E/KOCE500E	120/240	32	30	8000
KOCE507E/KOCE500E	120/208	30	28	6600

\*Amperage values noted above are for information purposes only: the units are rated in watts.

**PRODUCT DIMENSIONS**

**27" (68.6 cm) models**  
A. 42<sup>9</sup>/<sub>16</sub>" (108.0 cm) overall height  
B. 25<sup>7</sup>/<sub>16</sub>" (64.6 cm) recessed width  
C. 41" (104.1 cm) recessed height  
D. 23<sup>3</sup>/<sub>4</sub>" (59.1 cm) max. recessed depth  
E. 27" (68.6 cm) overall width  
F. 48" (121.9 cm) flexible conduit length measured from the conduit clamp located at the rear of the oven. Do not remove the conduit clamp.

**30" (76.2 cm) models**  
A. 42<sup>9</sup>/<sub>16</sub>" (108.0 cm) overall height  
B. 28<sup>7</sup>/<sub>16</sub>" (72.3 cm) recessed width  
C. 41" (104.1 cm) recessed height  
D. 23<sup>3</sup>/<sub>4</sub>" (59.1 cm) max. recessed depth  
E. 30" (76.2 cm) overall width  
F. 48" (121.9 cm) flexible conduit length measured from the conduit clamp located at the rear of the oven. Do not remove the conduit clamp.

**Cabinet Dimensions**

**27" (68.6 cm) models**  
A. 27" (68.6 cm) min. cabinet width  
B. 1" (2.5 cm) top of cutout to bottom of upper cabinet door  
C. 19<sup>1</sup>/<sub>4</sub>" (48.9 cm) bottom of cutout to floor is recommended. 4"-19<sup>1</sup>/<sub>4</sub>" (10.2-48.9 cm) bottom of cutout to floor is acceptable.  
D. 25<sup>1</sup>/<sub>2</sub>" (64.8 cm) cutout width  
E. 1<sup>1</sup>/<sub>2</sub>" (3.8 cm) min. bottom of cutout to top of cabinet door  
F. 41<sup>5</sup>/<sub>16</sub>" (105 cm)\* recommended cutout height  
G. 24" (60.7 cm) cutout depth

**30" (76.2 cm) models**  
A. 30" (76.2 cm) min. cabinet width  
B. 1" (2.5 cm) top of cutout to bottom  
C. 19<sup>1</sup>/<sub>4</sub>" (48.9 cm) bottom of cutout to floor is recommended. 4"-19<sup>1</sup>/<sub>4</sub>" (10.2-48.9 cm) bottom of cutout to floor is acceptable.  
D. 28<sup>1</sup>/<sub>2</sub>" (72.4 cm) cutout width  
E. 1<sup>1</sup>/<sub>2</sub>" (3.8 cm) min. bottom of cutout  
F. 41<sup>5</sup>/<sub>16</sub>" (105 cm)\* recommended cutout  
G. 24" (60.7 cm) cutout depth

\* **NOTE:** The cabinet height can be between 41" (104.1 cm) and 41<sup>1</sup>/<sub>2</sub>" (105.6 cm) for microwave/oven combination.



24" Dishwasher  
DETAILED PLANNING DIMENSIONS GUIDE

Applies to all model numbers starting with;  
KDFE104K, KDTE104K, KDFE204K, KDTE204K, KDTE304LPA,  
KDFM404K, KDTM404K, KDPM604K, KDTM604K, KDPM704K,  
KDTM704K, KDTM704LPA, KDPM804K, KDTM804K

PRODUCT DIMENSIONS

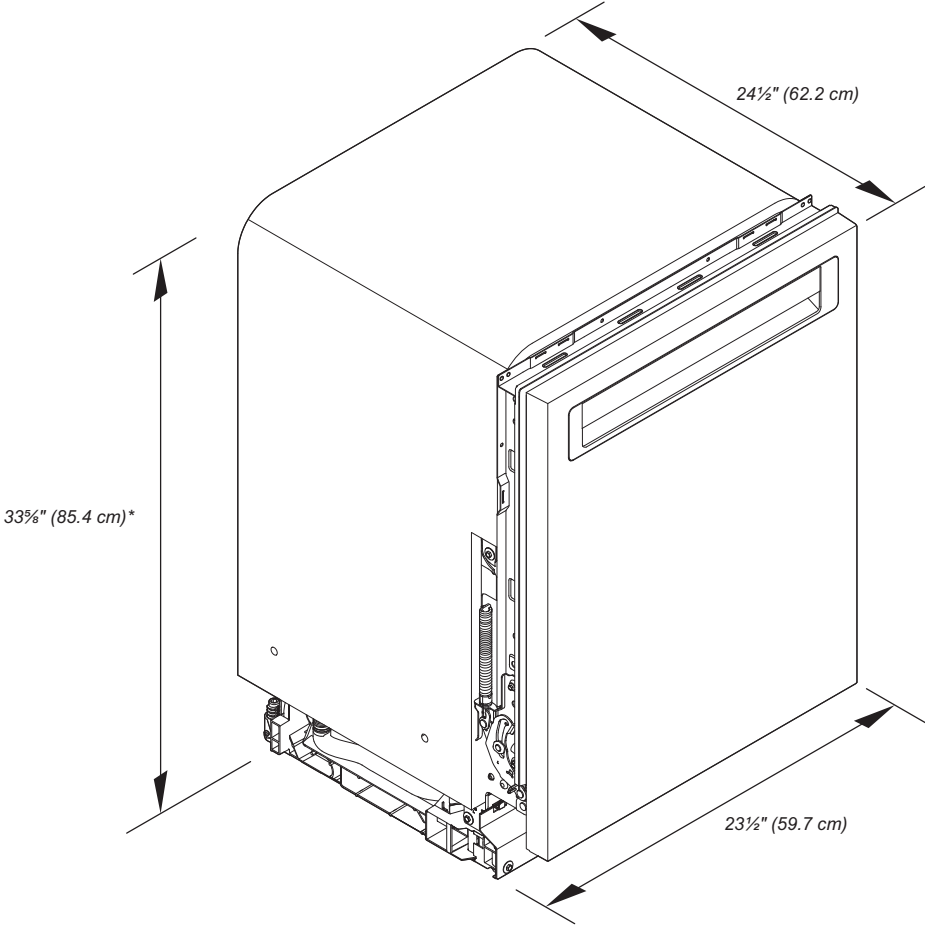

\*Dishwasher can be raised 1 7/16" (3.7 cm) with feet fully extended.

Because Whirlpool Corporation policy includes a continuous commitment to improve our products, we reserve the right to change materials and specifications without notice.

Dimensions are for planning purposes only. For complete details, see Installation Instructions packed with product. Specifications subject to change without notice.

**KitchenAid®**

**24" Dishwasher**  
DETAILED PLANNING DIMENSIONS GUIDE

PRODUCT DIMENSIONS (CONTD.)

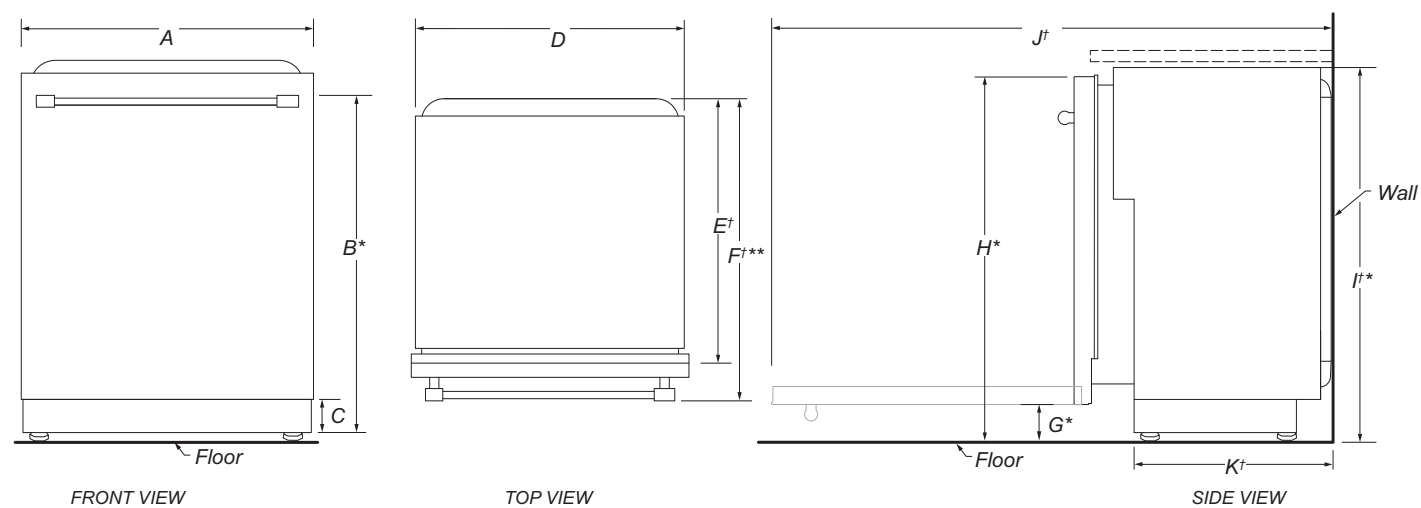

	DESCRIPTION	DIMENSIONS
A	Width of door	23½" (59.7 cm)
B*	Height to top of handle	30⅜" (78.3 cm)
C	Height of adjustable toe kick	3⅝" (8.4 cm) - min. 4⅞" (11.8 cm) - max.
D	Width of recessed dishwasher	22⅝" (57.4 cm)
E†	Depth without door	22⅝" ( 57.5 cm)
F†**	Depth with Towel Bar Handle	26⅞" (68.3 cm)
	Depth with Pocket Handle	24½" (62.6 cm)
	Depth of Panel-Ready Models	24" (61.0 cm)
G*	Height to bottom of door (min.)	3⅝" (8.4 cm)
H*	Height to top of door (min.)	33⅞" (84.9 cm)
I*	Height of recessed dishwasher (min.)	33⅝" (85.4 cm)
J†	Depth with door fully open (min.)	50⅜" (127.4 cm)
K†	Depth with toe kick (min.)	20⅜" (52.9 cm)

†Insulation blanket thickness not included, can be crushed up to 1/8" (0.3 cm), or removed along the top perforate section for additional clearance.

\*Dishwasher can be raised 1⅞" (3.7 cm) with feet fully extended.

\*\*For panel-ready models, dishwasher depth is 24" (61.0 cm), not including the 3/4" (1.9 cm) custom door panel.

Because Whirlpool Corporation policy includes a continuous commitment to improve our products, we reserve the right to change materials and specifications without notice.

Dimensions are for planning purposes only. For complete details, see Installation Instructions packed with product. Specifications subject to change without notice.

**KitchenAid®**

**24" Dishwasher**  
DETAILED PLANNING DIMENSIONS GUIDE

OPENING/CLEARANCE DIMENSIONS

**IMPORTANT:** Check that all surfaces have no protrusions that would prohibit dishwasher installation.

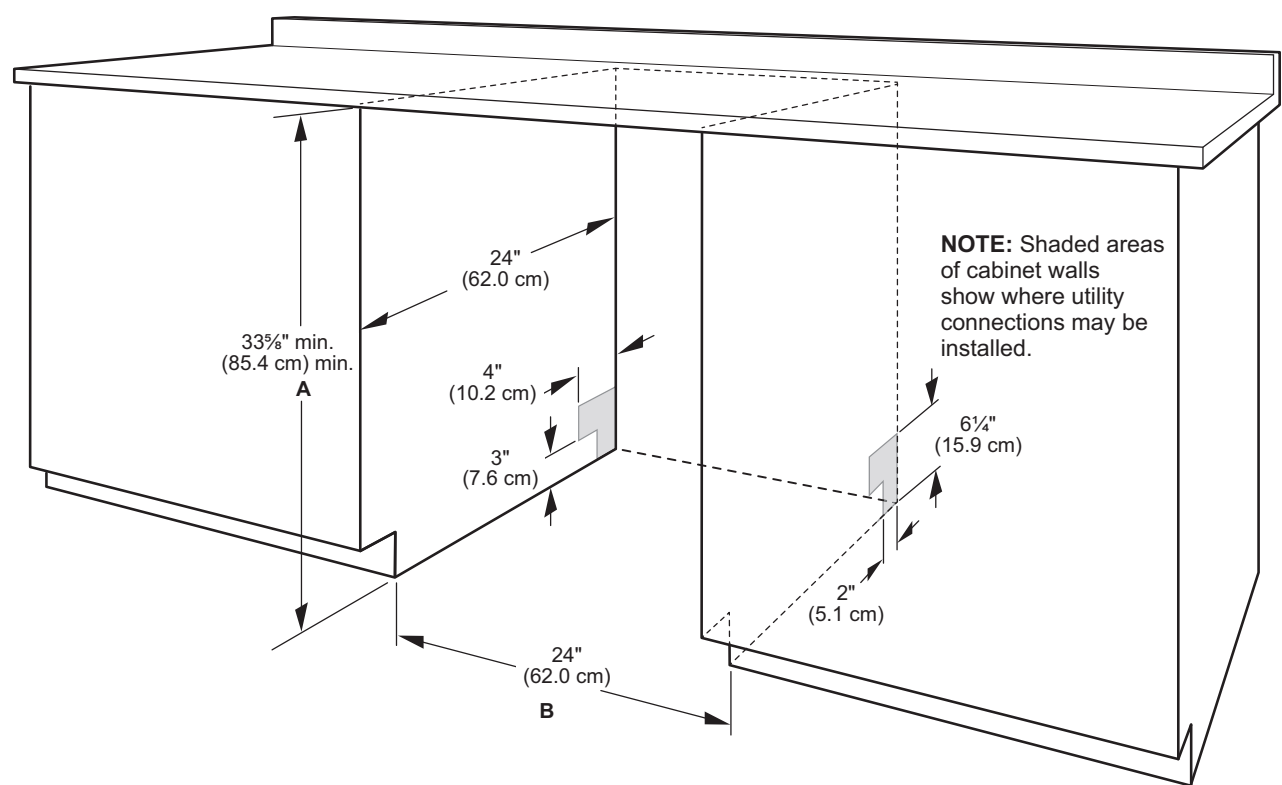

- A. Measured from the lowest point on the underside of the countertop. May be reduced to 33 5/8" min. (85.4 cm) min. by removing the feet and perforated area of insulation (blanket) on dishwasher.
- B. Minimum, measured from narrowest point of opening.
- NOTE:** Corner locations require a 2" (5.1 cm) minimum clearance between the side of the dishwasher door and the wall or cabinet.

Because Whirlpool Corporation policy includes a continuous commitment to improve our products, we reserve the right to change materials and specifications without notice.

Dimensions are for planning purposes only. For complete details, see Installation Instructions packed with product. Specifications subject to change without notice.



4.8 cu. ft. Front Load Washer  
MHW6630H



Metallic Slate  
MHW6630HC

Also available in:

☐ White

MHW6630HW

Capacity

Total 4.8 cu. ft.

General Features & Properties

Quick Wash Cycle

Sanitize Cycle

Maytag® Commercial Technology

10-Year Limited Parts Warranty\*\* on the Direct Drive Motor and Stainless Steel Wash Basket

Internal Heater

American Pride

Late Add Feature

Steam Option

Advanced Vibration Control™ Plus

Electrical Details

Amps 15 or 20

Volts 120

Certifications

ADA Compliant Yes

ENERGY STAR® Certified Yes

Technical Details

Drum Material Stainless Steel

Control Location Front

Control Type Knobs

Number of Cycles 12

Washer Cycle Selections Bulky Items  
Clean Washer with affresh®  
Colors  
Delicates  
Drain & Spin  
Heavy Duty  
Normal  
Quick Wash  
Sanitize  
Towels  
Whites  
Wrinkle Control

Number of Options 9

Washer Option Selections Delay Wash  
Extra Power / Boost Option  
Extra Rinse  
Steam Clean

Dimensions

Product Dimensions (H x W x D) 38-5/8" x 27" x 32-15/16"

Depth with Door Open 90° 52-15/16"

Reference Material

[Install Guide](#)

[Use & Care Guide](#)

[Energy Guide](#)

[Warranty](#)

Key Features & Benefits

Powerful Cleaning

Most Powerful Cleaning in the industry\* driven by the Heavy Duty cycle with Extra Power button.

Extra Power Button

Some stains dissolve best in hot water. Others in cold. With the push of a button, Maytag fights both in a single load. The Extra Power button boosts stain-fighting performance on any wash cycle with a dual-temperature wash.

16 Hr Fresh Hold® Option

The 16-Hr Fresh Hold® option keeps clean clothes smelling fresh in the washer with an internal fan and intermittent tumbling that circulate air through clothes for up to 16 hours after the wash cycle ends.

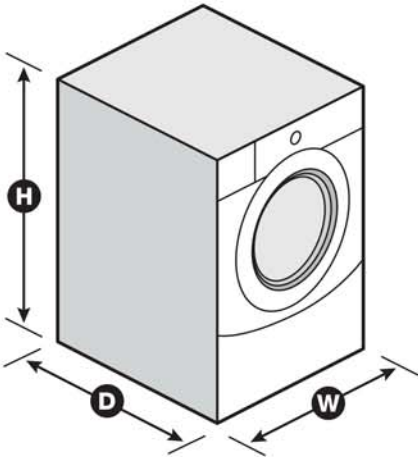

\*Models with Extra Power option: MHW8630H, MHW6630H, MHW5630H. Based on cleaning score of a 20-lb load, among leading front load brands, Heavy Duty cycle plus Extra Power vs. comparable cycles and options. \*\*Visit [maytag.com](#) for warranty details. NOTE: Dimensions are for planning purposes only. For complete details, see Installation Instructions packed with product. Specifications subject to change without notice.  
®/™ © 2020. All rights reserved. Printed in the U.S.A. D200104XXD. MHW6630HSpecSheetV01.

Project: Wallaceton  
Unit: 3186B-13, Phase: 3  
Model: 20-2095 END ALT A The Forbes

46 of 49



## Dimension Guide

Maytag® Dryer with Extra Power and  
Quick Dry Cycle - 7.4 cu. ft.

### White Available

YMED6630HW - Electric

MED6630HW - Electric

MGD6630HW - Gas

### Chrome Shadow Available

YMED6630HC - Electric ✓

MED6630HC - Electric

MGD6630HC - Gas





DETAILED PLANNING DIMENSIONS

**WARNING:** To reduce the risk of fire, electric shock, or injury to persons, read the IMPORTANT SAFETY INSTRUCTIONS and INSTALLATION INSTRUCTIONS, located in your appliance's Owner's Manual, before installing and operating this appliance.

Electrical Requirements		
Fuel Type	Electric	Gas
Minimum Circuit Amperage Rating	30 A	15 A
Maximum AMP Draw	24 A	6 A
Operating Voltage	240 V AC only 230 V AC only (Canada)	120 V AC only
Operating Frequency	60 Hz	

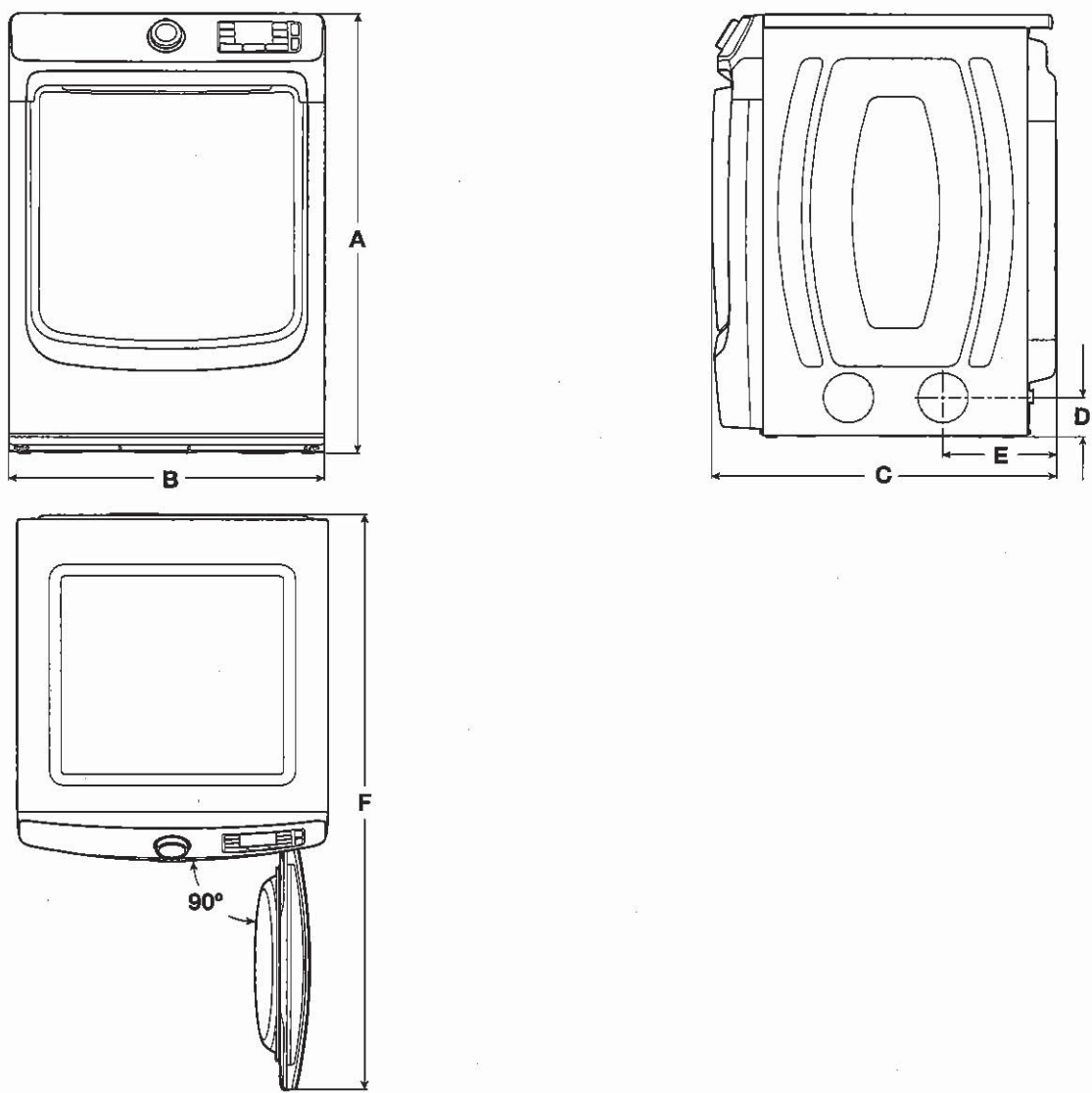

Product Dimensions					
		in (min)	mm (min)	in (max)	mm (max)
A	Height (With feet)	38 <sup>1</sup> / <sub>8</sub>	968	39	989
B	Width	27	686	-	-
C	Depth	30 <sup>1</sup> / <sub>16</sub>	780	-	-
D	Side Vent Height (feet min)	3 <sup>1</sup> / <sub>2</sub>	89	4 <sup>3</sup> / <sub>8</sub>	111
E	Side Vent (from back)	10 <sup>9</sup> / <sub>16</sub>	258	-	-
F	Depth with Door Open	50 <sup>1</sup> / <sub>16</sub>	1288	-	-

DETAILED PLANNING DIMENSIONS

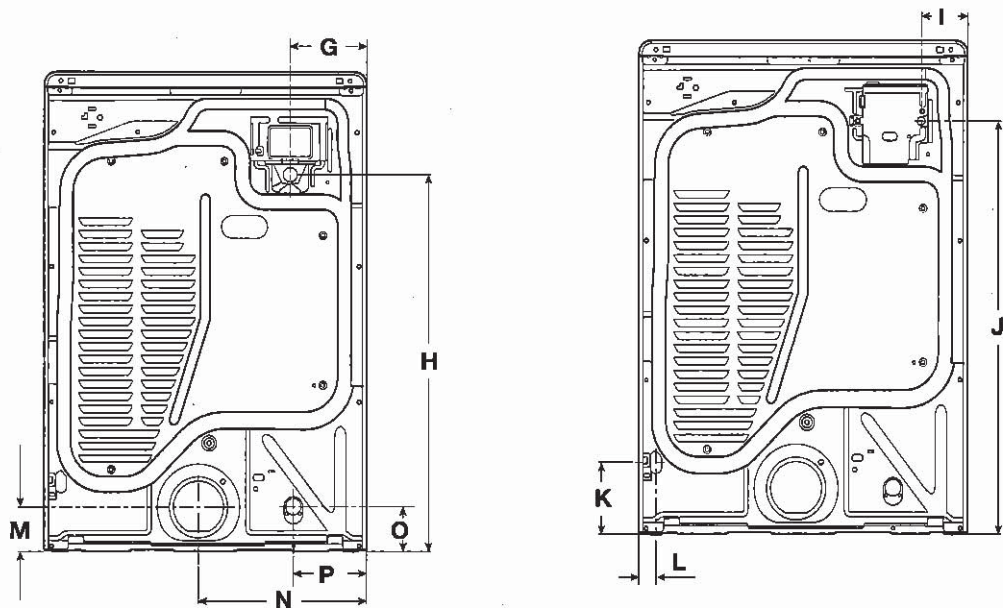

Product Dimensions					
		in (min)	mm (min)	in (max)	mm (max)
G	Strain Relief from Side (elec)	6 <sup>3</sup> / <sub>8</sub>	163	-	-
H	Strain Relief Height (elec)	29 <sup>7</sup> / <sub>8</sub>	759	30 <sup>11</sup> / <sub>16</sub>	780
G	Power Cord from Side (Canadian)	6 <sup>3</sup> / <sub>8</sub>	163	-	-
H	Power Cord Height (Canadian)	29 <sup>7</sup> / <sub>8</sub>	759	30 <sup>11</sup> / <sub>16</sub>	780
	Power Cord Length (Canadian)	53 <sup>3</sup> / <sub>8</sub>	1356	-	-
I	Power Cord from Side (gas)	3 <sup>13</sup> / <sub>16</sub>	96	-	-
J	Power Cord Height (gas)	31 <sup>13</sup> / <sub>16</sub>	808	32 <sup>11</sup> / <sub>16</sub>	829
	Power Cord Length (gas)	72	1828	-	-
K	Gas Valve Height	5 <sup>5</sup> / <sub>8</sub>	142	5 <sup>9</sup> / <sub>16</sub>	163
L	Gas Valve from Side	1 <sup>3</sup> / <sub>8</sub>	36	-	-
M	Exhaust Duct Height	3 <sup>1</sup> / <sub>2</sub>	90	4 <sup>3</sup> / <sub>8</sub>	111
N	Exhaust Duct from Side	14 <sup>1</sup> / <sub>8</sub>	358	-	-
O	Water Inlet Height (steam models)	3 <sup>5</sup> / <sub>8</sub>	91	4 <sup>7</sup> / <sub>16</sub>	112
P	Water Inlet from Side (steam models)	6 <sup>1</sup> / <sub>8</sub>	156	-	-



DETAILED PLANNING DIMENSIONS

Spacing for recessed area or closet installation

The dimensions shown are for the recommended spacing allowed.

- Additional spacing should be considered for ease of installation and servicing.
- Additional clearances might be required for wall, door, and floor moldings.
- Additional spacing of 1" (25 mm) on all sides of the dryer is recommended to reduce noise transfer.
- For closet installation, with a door, minimum ventilation openings in the top and bottom of the door are required. Louvered doors with equivalent ventilations openings are acceptable.
- Companion appliance spacing should also be considered.

