



23-Aug-21

PRE-Sales Selection Sheet CHECKLIST

10^A of 46^{C2}

LOT 053-4 * **REVISED** * 20-2447-EN ELEV B THE BARRINGTON

PURCHASERS: AJM HOLDINGS INC. CONTACT NO: 905-472-7707 416-859-9531

VENDOR: HEATHWOOD HOMES (WHITBY) LIMITED - PHASE 4

- LOWER DECK
- COFFERED CEILING - LIVING ROOM
- WAFFLE CEILING - GREAT ROOM *
- FINISHED BASEMENT
- COLD CELLAR
- UPGRADED / MODIFIED ELEVATION
 - CORNER UPGRADE
 - SIDE UPGRADE
 - REAR UPGRADE
- CEILING UPGRADE - SMOOTH
 - MAIN FLOOR
 - SECOND FLOOR
- ADDITIONAL ROUGH-INS
 - 200 AMP SERVICE
 - WET BAR ROUGH IN
- GAS ROUGH-IN
 - STOVE * **DELETED**
 - BBQ
- HOODFAN VENTING
 - 6" ROUND DUCT
 - 7" ROUND DUCT
- FULL BASEMENT STAIRS: PAIN'T GRADE
- UPPER BASEMENT STAIRS: N/A
- LOWER BASEMENT STAIRS: N/A
- STAIRS TO LOWER LEVEL: ALL OAK
- STAIRS TO UPPER LEVEL: N/A
- MAIN STAIRS: ALL OAK
- MEDIA STAIRS (if applicable): N/A

- WALK OUT DECK
- WALK OUT BASEMENT
- BASEMENT
- HUMIDIFIER
- AIRCON
- DRYER
- ADDITIONAL FIREPLACE

Date Aug 23/21 Signature [Signature] Date Aug 23/21 1R17 SALEM

Date 02-23-2021 **APPROVED** - [Signature] Décor Consultant

Date Approved _____ HEATHWOOD HOMES (WHITBY) LIMITED - PHASE 4



06-Aug-21

Interior Finishing Selection Sheet

LOT 053-4

20-2447-EN ELEV B THE BARRINGTON

PURCHASERS: AJM HOLDINGS INC.

CONTACT NO: 905-472-7707 416-859-9531

VENDOR: HEATHWOOD HOMES (WHITBY) LIMITED - PHASE 4

UPG

Appliances

6-4 Kitchen HoodFan

Whirlpool Over-The-Range Microwave Hood Combination
STAINLESS STEEL YWMH31017AS 30" PAGES 31-34

Cabinetry

1-9111 Kitchen Cabinet Colour/Style

SIMCOE ORCHID VIKING III STD 3DL

3-7676 Kitchen Cabinet Hardware

HARDWARE 12843 STD

211-9111 Laundry Room Opt. Upper Cabinet

SIMCOE ORCHID VIKING III STD 3DL

212-7676 Laundry Room Opt. Upper Cabinet Hardware

HARDWARE 12843 STD

25-9158 Main Bathroom Cabinet Colour/Style

SIMCOE NAVY BLUE Viking III STD 3DL

29-7676 Main Bathroom Cabinet Hardware

HARDWARE 12843 STD

20-9157 Master Ensuite Cabinet Colour/Style

SIMCOE MOONLIGHT Viking III STD 3DL

22-7676 Master Ensuite Cabinet Hardware

HARDWARE 12843 STD

414-9111 Powder Room Lower Level Cabinet Colour/Style

SIMCOE ORCHID VIKING III STD 3DL

416-7676 Powder Room Lower Level Cabinet Hardware

HARDWARE 12843 STD

Carpet

37-9248 Bedroom 2 Flooring

Dynasty Tex 40 oz Poly BLACK ICE DY 89418 STD

38-9248 Bedroom 3 Flooring

Dynasty Tex 40 oz Poly BLACK ICE DY 89418 STD

14-9248 Family Room Flooring

Dynasty Tex 40 oz Poly BLACK ICE DY 89418 STD

367-9248 Lower Level Hall Flooring

Dynasty Tex 40 oz Poly BLACK ICE DY 89418 STD

36-9248 Master Bedroom Flooring

Dynasty Tex 40 oz Poly BLACK ICE DY 89418 STD

52-1079 Throughout Underpad

Underpad 500 Series STD

Ceramics

16-8913 Foyer Flooring

Biel Bianco (White) UN.BL.BIA.1224 UPG_2 12 x 24 TO BE
INSTALLED SIDE TO SIDE SKETCH # 7 PAGE 2-1

17-2225 Foyer Grout

Grout (27) Silver STD

- The Purchaser acknowledges these selections are subject to the terms and conditions of the applicable Agreement of Purchase and Sale.
- The Purchaser acknowledges that the Vendor accepts no responsibility in the event the Vendor is unable to supply a selection. The Purchaser agrees to reselect from the currently available selections immediately upon request.
- The Vendor reserves the right to substitute above materials and equipment with that of equal or better quality.
- Purchaser acknowledges that items may not be exactly as shown. Variations from the Vendor's samples may occur in finished materials due to normal production processes. Vendor is not responsible for shade difference which may occur from different dye lots or wood grains. Variations from the Vendor's samples will occur with natural materials such as wood, marble, granite, hardwood and brick.
- The Vendor reserves the right to select Grout & Thresholds that best suits the Tile selected.
- Selections will not be processed unless signed by Heathwood Homes Head Office.
- The colour selections made on the Colour Chart are final and cannot be changed once submitted.
- The Purchaser has checked and acknowledges the accuracy of this Colour Chart.

Aug. 6, 2021

Date

[Signature]
Purchaser

Aug. 6, 2021

Date

[Signature]
Décor Consultant

Date

Purchaser

Date Approved HEATHWOOD HOMES (WHITBY)
LIMITED - PHASE 4



Interior Finishing Selection Sheet

06-Aug-21

LOT 053-4

20-2447-EN ELEV B THE BARRINGTON

PURCHASERS: AJM HOLDINGS INC.

CONTACT NO: 905-472-7707 416-859-9531

VENDOR: HEATHWOOD HOMES (WHITBY) LIMITED - PHASE 4

Ceramics

UPG

- 4-8995 Kitchen Backsplash ONTARIO HEXAGON MATTE White/Black Matte OD.ON.W/B.02.HEX.MT UPG_2 2 x 2 HEX
- 5-2226 Kitchen Backsplash Grout Grout (00) White STD
- 7-8913 Kitchen/Breakfast Flooring Biel Bianco (White) UN.BL.BIA.1224 UPG_2 12 x 24 TO BE INSTALLED SIDE TO SIDE SKETCH # 7 PAGE 21
- 8-2225 Kitchen/Breakfast Grout Grout (27) Silver STD
- 348-8913 Laundry Mud Room Flooring Biel Bianco (White) UN.BL.BIA.1224 UPG_2 12 x 24 TO BE INSTALLED SIDE TO SIDE SKETCH # 6 PAGE 20
- 349-2225 Laundry Mud Room Grout Grout (27) Silver STD
- 30-8913 Main Bathroom Flooring Biel Bianco (White) UN.BL.BIA.1224 UPG_2 12 x 24 TO BE INSTALLED FRONT TO BACK SKETCH # 8 PAGE 22
- 31-2226 Main Bathroom Grout Grout (00) White STD
- 112-9020 Main Bathroom Tub Wall Tile Weave White QT.WV.WHT.0810 STD 8 x 10 TO BE INSTALLED HORIZONTAL
- 113-2226 Main Bathroom Tub Wall Tile Grout Grout (00) White STD
- 23-8913 Master Ensuite Floor Tile Biel Bianco (White) UN.BL.BIA.1224 UPG_2 12 x 24 TO BE INSTALLED SIDE TO SIDE SKETCH # 8 PAGE 22
- 24-2225 Master Ensuite Floor Tile Grout Grout (27) Silver STD
- 73-8108 Master Ensuite Shower Floor Tile ONTARIO HEXAGON MATTE DARK GREY OD.ON.DGR.02.HEX.MT UPG_2
- 74-7704 Master Ensuite Shower Floor Tile Grout Grout (19) Pearl Gray STD
- 147-8923 Master Ensuite Shower Jamb(s) and Sill(s) Shower Jamb / Sill Thassos White STD
- 104-9020 Master Ensuite Shower Wall Tile Weave White QT.WV.WHT.0810 STD 8 x 10 TO BE INSTALLED VERTICALLY
- 105-2226 Master Ensuite Shower Wall Tile Grout Grout (00) White STD
- 32-8913 Powder Room Flooring Biel Bianco (White) UN.BL.BIA.1224 UPG_2 12 x 24 TO BE INSTALLED SIDE TO SIDE SKETCH # 7 PAGE 21
- 33-2226 Powder Room Grout Grout (00) white STD SILVER
- 369-8913 Powder Room Lower Level Flooring Biel Bianco (White) UN.BL.BIA.1224 UPG_2 12 x 24 TO BE INSTALLED SIDE TO SIDE SKETCH # 6 PAGE 20

1. The Purchaser acknowledges these selections are subject to the terms and conditions of the applicable Agreement of Purchase and Sale.
2. The Purchaser acknowledges that the Vendor accepts no responsibility in the event the Vendor is unable to supply a selection. The Purchaser agrees to reselect from the currently available selections immediately upon request.
3. The Vendor reserves the right to substitute above materials and equipment with that of equal or better quality.
4. Purchaser acknowledges that items may not be exactly as shown. Variations from the Vendor's samples may occur in finished materials due to normal production processes. Vendor is not responsible for shade difference which may occur from different dye lots or wood grains. Variations from the Vendor's samples will occur with natural materials such as wood, marble, granite, hardwood and brick.
5. The Vendor reserves the right to select Grout & Thresholds that best suits the Tile selected.
6. Selections will not be processed unless signed by Heathwood Homes Head Office.
7. The colour selections made on the Colour Chart are final and cannot be changed once submitted.
8. The Purchaser has checked and acknowledges the accuracy of this Colour Chart.

Aug. 6, 2021

Date

[Signature]
Purchaser

[Signature]
Agg APPROVED

Date

08-23-2021

Décor Consultant

[Signature]

Date

Purchaser

Date Approved: HEATHWOOD HOMES (WHITBY) LIMITED - PHASE 4



Interior Finishing Selection Sheet

06-AUG-21

LOT 053-4

20-2447-EN ELEV B THE BARRINGTON

PURCHASERS: AJM HOLDINGS INC.

CONTACT NO: 905-472-7707 416-859-9531

VENDOR: HEATHWOOD HOMES (WHITBY) LIMITED - PHASE 4

UPG

Ceramics

370-2225 Powder Room Lower Level Grout

Grout (27) Silver STD

53-2232 Throughout Thresholds

Metal Thresholds STD

Electrical

90-5796 Throughout Switches and Plug

Decora White Switches and Plugs STD

Fireplace

136-7735 Great Room Fireplace Mantle

Paint Grade Mantel- Cabinet (Per Plan) WHITE NF 8 UPG

135-8865 Great Room Fireplace Type

Dimplex FP3033HL Electric Fireplace

Granite

2-9125 Kitchen Countertop

GRIGIO SARDO Group 1 UPG 3/4" with Mitered Edge

28-9069 Main Bathroom Countertop

MSI Quartz ICED WHITE Group 1 STD 3/4"

21-9069 Master Ensuite Countertop

MSI Quartz ICED WHITE Group 1 STD 3/4"

415-9069 Powder Room Lower Level Countertop

MSI Quartz ICED WHITE Group 1 STD 3/4"

Hardwood

11-9359 Great Room Flooring

Vintage Pioneered Solid Collection Select V : Red Oak Pearl BARISTA Red Oak Pearl 3/4" X 3 1/4"

12-9359 Living Room Flooring

Vintage Pioneered Solid Collection Select V : Red Oak Pearl BARISTA Red Oak Pearl 3/4" X 3 1/4"

98-9359 Main Hall Flooring

Vintage Pioneered Solid Collection Select V : Red Oak Pearl BARISTA Red Oak Pearl 3/4" X 3 1/4"

78-7804 Stair Landing to Lower Level Flooring

Vintage Solid Sawn White Oak Handcraped Character Pearl NATURAL UPG 3/4" x 7" STAIN SAMBUCA

77-7804 Stair Landing to Upper Level Flooring

Vintage Solid Sawn White Oak Handcraped Character Pearl NATURAL UPG 3/4" x 7" STAIN SAMBUCA

35-9359 Upper Hall Flooring

Vintage Pioneered Solid Collection Select V : Red Oak Pearl BARISTA Red Oak Pearl 3/4" X 3 1/4"

Interior Railings

49-7654 Stairs to Lower Level Handrail/Pickets/Posts Type

1 3/4" Square pickets with 3 1/2" Square/Cap Post(s) ALL OAK STD

1. The Purchaser acknowledges these selections are subject to the terms and conditions of the applicable Agreement of Purchase and Sale.
2. The Purchaser acknowledges that the Vendor accepts no responsibility in the event the Vendor is unable to supply a selection. The Purchaser agrees to reselect from the currently available selections immediately upon request.
3. The Vendor reserves the right to substitute above materials and equipment with that of equal or better quality.
4. Purchaser acknowledges that items may not be exactly as shown. Variations from the Vendor's samples may occur in finished materials due to normal production processes. Vendor is not responsible for shade difference which may occur from different dye lots or wood grains. Variations from the Vendor's samples will occur with natural materials such as wood, marble, granite, hardwood and brick.
5. The Vendor reserves the right to select Grout & Thresholds that best suits the Tile selected.
6. Selections will not be processed unless signed by Heathwood Homes Head Office.
7. The colour selections made on the Colour Chart are final and cannot be changed once submitted.
8. The Purchaser has checked and acknowledges the accuracy of this Colour Chart.

Aug 16, 2021

Zy Zwick
Purchaser

Aug 16, 2021
Date

[Signature]
Décor Consultant

Date

Purchaser

Date Approved HEATHWOOD HOMES (WHITBY)
LIMITED - PHASE 4



Interior Finishing Selection Sheet

06-Aug-21

LOT 053-4

20-2447-EN ELEV B THE BARRINGTON

PURCHASERS: AJM HOLDINGS INC.

CONTACT NO: 905-472-7707 416-859-9531

VENDOR: HEATHWOOD HOMES (WHITBY) LIMITED - PHASE 4

UPG

Interior Railings

43-7654 Stairs to Upper Level Handrail/Pickets/Posts Type 1 3/4" Square pickets with 3 1/2" Square/Cap Post(s) ALL OAK STD

Interior Stairs

116-1713 Basement Stairs Type Paint Grade Stairs STD

45-1712 Stairs to Lower Level Type Oak Stairs UPG_1

39-1712 Stairs to Upper Level Type Oak Stairs UPG_1

Interior Trim

91-9374 Throughout Trim Size 4 1/4" Baseboards and 2 3/4" Integrated Backbend Casings STD-Towns

Painting

46-1728 Stairs to Lower Level Colour Stain handrail, pickets, stringers, treads,risers, nosing & posts. STAIN SAMBUCA- COLOUR IS DIFFERENT THEN HARDWOOD FLOOR

50-1728 Stairs to Lower Level Handrail/Pickets/Posts Colour Stain handrail, pickets, stringers, treads,risers, nosing & posts. STAIN SAMBUCA- COLOUR IS DIFFERENT THEN HARDWOOD FLOOR

40-1728 Stairs to Upper Level Colour Stain handrail, pickets, stringers, treads,risers, nosing & posts. STAIN SAMBUCA- COLOUR IS DIFFERENT THEN HARDWOOD FLOOR

44-1728 Stairs to Upper Level Handrail/Pickets/Posts Colour Stain handrail, pickets, stringers, treads,risers, nosing & posts. STAIN SAMBUCA- COLOUR IS DIFFERENT THEN HARDWOOD FLOOR

240-1716 Throughout Trim - Paint Colour Trim WHITE STD

51-1717 Throughout Walls - Paint Colour Wall WARM GREY 22 STD

Plumbing

266-1737 Main Bathroom Plumbing Fixture (Colour) Plumbing Fixtures WHITE STD

149-1737 Master Ensuite Plumbing Fixture (colour) Plumbing Fixtures WHITE STD

34-1737 Powder Room Plumbing Fixture (Colour) Plumbing Fixtures WHITE STD

371-1737 Powder Room Lower Level Plumbing Fixture (Colour) Plumbing Fixtures WHITE STD

1. The Purchaser acknowledges these selections are subject to the terms and conditions of the applicable Agreement of Purchase and Sale.
2. The Purchaser acknowledges that the Vendor accepts no responsibility in the event the Vendor is unable to supply a selection. The Purchaser agrees to reselect from the currently available selections immediately upon request.
3. The Vendor reserves the right to substitute above materials and equipment with that of equal or better quality.
4. Purchaser acknowledges that items may not be exactly as shown. Variations from the Vendor's samples may occur in finished materials due to normal production processes. Vendor is not responsible for shade difference which may occur from different dye lots or wood grains. Variations from the Vendor's samples will occur with natural materials such as wood, marble, granite, hardwood and brick.
5. The Vendor reserves the right to select Grout & Thresholds that best suits the Tile selected.
6. Selections will not be processed unless signed by Heathwood Homes Head Office.
7. The colour selections made on the Colour Chart are final and cannot be changed once submitted.
8. The Purchaser has checked and acknowledges the accuracy of this Colour Chart.

Aug. 6, 2021
Date

[Signature]
Purchaser

Aug 6, 2021
Date

[Signature]
Décor Consultant

Date

Date Approved
HEATHWOOD HOMES (WHITBY)
LIMITED - PHASE 4



Sales Selection Sheet
OF 6

09-Aug-21

LOT 053-4

20-2447-EN ELEV B THE BARRINGTON

PURCHASERS: AJM HOLDINGS INC.

CONTACT NO: 905-472-7707 416-859-9531

VENDOR: HEATHWOOD HOMES (WHITBY) LIMITED - PHASE 4

HST #

It is herein understood and agreed between the undersigned parties hereto that the following changes shall be made to the above mentioned Agreement of Purchase and Sale in accordance with the agreement and except for such changes noted below, all other terms and conditions in the Agreement of Purchase and Sale shall remain as stated herein. It is further understood that and agreed that all changes and additions shall be installed as per builder's specifications, location and available selections. The Purchaser hereby agrees to purchase the following extras:

AMOUNT:

Appliances

2173 WHIRLPOOL OTR SS KITCHEN Qty: 1
YWMH31017HZ SPECS PAGES 31-34

Cabinetry

1363 Optional Extras KITCHEN Qty: 3
09J- Additional Crown moulding per piece

1543 Optional Upgrade Ldry Uppers Qty: 1
Optional Upgrade VIKING I/II/III SKETCH # 6 PAGE 20

Cabinetry / Electrical

407 Optional Extras Kitchen Qty: 1
Kitchen lower valance trim with light including switch (Luminiz LED slimline strip light)

Ceramics

1907 Upgrade 2 Tile Foyer Floor Qty: 1

1911 Upgrade 2 Tile Kit/Brk Floor Qty: 1

1915 Upgrade 2 Tile Kitchen Optional Backsplash Qty: 1

1. This Sales Selection Sheet when properly executed forms part of our Agreement of Purchase and Sale.
2. All extras and upgrades listed above are subject to Construction Progress and Architectural and Municipal requirements.
3. In the event the Vendor is unable to incorporate the work approved above in the construction of the house for any reason whatsoever, the Vendor will not be liable to the Purchaser in any way. The monies paid for any changes or optional extras not proceeded with shall be returned to the Purchaser, without interest. The cost of options or extras is non-refundable in all other circumstances. If for any reason whatsoever the Agreement of Purchase and Sale is not completed, the total cost of work approved above will be retained by the Vendor.
4. The Vendor reserves the right to substitute above materials and equipment with that of equal or better quality.
5. Purchaser acknowledges that items may not be exactly as shown. Variations from the Vendor's samples may occur in finished materials due to normal production processes. Vendor is not responsible for shade difference which may occur from different dye lots or wood grains. Variations from the Vendor's samples will occur with natural materials such as wood, marble, granite, hardwood and brick.
6. The Vendor reserves the right to select Grout & Thresholds that best suits the Tile selected.
7. Selections will not be processed unless signed by Heathwood Homes Head Office.
8. The selections made on this schedule are final and cannot be changed once submitted.
9. The Purchaser has checked and acknowledges the accuracy of this schedule.

Signature on File

Aug 9 21

Date Purchaser

Date APPROVED - Décor Consultant

Date Purchaser

Date Approved HEATHWOOD HOMES (WHITBY) LIMITED - PHASE 4



09-Aug-21

Sales Selection sheet
of

LOT 053-4

20-2447-EN ELEV B THE BARRINGTON

PURCHASERS: AJM HOLDINGS INC.

CONTACT NO: 905-472-7707 416-859-9531

VENDOR: HEATHWOOD HOMES (WHITBY) LIMITED - PHASE 4

HST #

It is herein understood and agreed between the undersigned parties hereto that the following changes shall be made to the above mentioned Agreement of Purchase and Sale in accordance with the agreement and except for such changes noted below, all other terms and conditions in the Agreement of Purchase and Sale shall remain as stated herein: It is further understood that and agreed that all changes and additions shall be installed as per builder's specifications, location and available selections. The Purchaser hereby agrees to purchase the following extras:

AMOUNT:

1909	Upgrade 2 Tile	L. Flr.Pow Floor	Qty: 1
1910	Upgrade 2 Tile	Laundry Floor	Qty: 1
1912	Upgrade 2 Tile	M. Ensuite Floor	Qty: 1
1906	Upgrade 2 Tile	M. Ensuite Shower Floor	Qty: 1
1908	Upgrade 2 Tile	M.Flir.Pow Floor	Qty: 1
1913	Upgrade 2 Tile	Main Bth Floor	Qty: 1
63	Optional Upgrade Before June 1, 2021 DELETE STD. COFFERED CEILING (ADDING WAFFLE CEILING)	GREAT ROOM	Qty: -1
82	Optional Upgrade - Paint Grade Mantle NF 8 CABINET BANKET NF 8 MANTLE	GREAT ROOM	Qty: 1

PAGE 23

This Sales Selection Sheet when properly executed forms part of our Agreement of Purchase and Sale.
 1. All extras and upgrades listed above are subject to Construction Progress and Architectural and Municipal requirements.
 2. In the event the Vendor is unable to incorporate the work approved above in the construction of the house for any reason whatsoever, the Vendor will not be liable to the Purchaser in any way. The monies paid for any changes or optional extras not proceeded with shall be returned to the Purchaser, without interest. The cost of options or extras is non-refundable in all other circumstances. If for any reason whatsoever the Agreement of Purchase and Sale is not completed, the total cost of work approved above will be retained by the Vendor.
 3. The Vendor reserves the right to substitute above materials and equipment with that of equal or better quality.
 4. The Purchaser acknowledges that items may not be exactly as shown. Variations from the Vendor's samples may occur in finished materials due to normal production processes. Vendor is not responsible for shade difference which may occur from different dye lots or wood grains. Variations from the Vendor's samples will occur with natural materials such as wood, marble, granite, hardwood and brick.
 5. The Vendor reserves the right to select Grout & Thresholds that best suits the Tile selected.
 6. The Vendor reserves the right to select Grout & Thresholds that best suits the Tile selected.
 7. Selections will not be processed unless signed by Heathwood Homes Head Office.
 8. The selections made on this schedule are final and cannot be changed once submitted.
 9. The Purchaser has checked and acknowledges the accuracy of this schedule.

Signature on file _____ Date Aug 9 21
 Purchaser _____ Décor Consultant _____
 Purchaser _____
 Purchaser _____

Date Approved: HEATHWOOD HOMES (WHITBY) LIMITED - PHASE 4



Sales Selection Sheet
10 of 10

09-Aug-21

LOT 053-4

20-2447-EN ELEV B THE BARRINGTON

PURCHASERS: AJM HOLDINGS INC.

CONTACT NO: 905-472-7707 416-859-9531

VENDOR: HEATHWOOD HOMES (WHITBY) LIMITED - PHASE 4

HST #

It is herein understood and agreed between the undersigned parties hereto that the following changes shall be made to the above mentioned Agreement of Purchase and Sale in accordance with the agreement and except for such changes noted below, all other terms and conditions in the Agreement of Purchase and Sale shall remain as stated herein: It is further understood that and agreed that all changes and additions shall be installed as per builder's specifications, location and available selections. The Purchaser hereby agrees to purchase the following extras:

AMOUNT:

Granite

763	Optional Extras Granite cutout w/ straight edge polish to accommodate under mount vanity sink <i>SINK SPEC PAGE 27</i>	Qty: 4	ALL BATHROOMS
867	Optional Upgrade Countertop 3/4" GROUP 1 with double edge	Qty: 1	Kitchen
870	Optional Upgrade Countertop upgrade with 4" backsplash 3/4" GROUP 1 with single edge	Qty: 1	Lower Level Powder Room
869	Optional Upgrade Countertop upgrade with 4" backsplash 3/4" GROUP 1 with single edge	Qty: 1	Main Bathroom
868	Optional Upgrade Countertop upgrade with 4" backsplash 3/4" GROUP 1 with single edge	Qty: 1	Master Ensuite

Heating / Air

331	Optional Extras ROUGH-IN GAS LINE FOR GAS STOVE AT MAIN FLOOR (See specs) (Hook-up not included) Leave standard 120 volt electrical outlet on a separate circuit. DELETE GAS LINE FOR STOVE SEE ORIGINAL PRE SSS PAGE 4 OF 9	Qty: -1	KITCHEN
-----	---	---------	---------

Mirrors/Glass Products

549	Shower Upgrade Upgrade to Frameless clear glass with D-Ring Handle in chrome	Qty: 1	Master Ensuite
-----	--	--------	----------------

Painting

- This Sales Selection Sheet when properly executed forms part of our Agreement of Purchase and Sale.
- All extras and upgrades listed above are subject to Construction Progress and Architectural and Municipal requirements.
- In the event the Vendor is unable to incorporate the work approved above in the construction of the house for any reason whatsoever, the Vendor will not be liable to the Purchaser in any way. The monies paid for any changes or optional extras not proceeded with shall be returned to the Purchaser, without interest. The cost of options or extras is non-refundable in all other circumstances. If for any reason whatsoever the Agreement of Purchase and Sale is not completed, the total cost of work approved above will be retained by the Vendor.
- The Vendor reserves the right to substitute above materials and equipment with that of equal or better quality.
- The Purchaser acknowledges that items may not be exactly as shown. Variations from the Vendor's samples may occur in finished materials due to normal production processes. Vendor is not responsible for shade difference which may occur from different dye lots or wood grains. Variations from the Vendor's samples will occur with natural materials such as wood, marble, granite, hardwood and brick.
- The Vendor reserves the right to select Grout & Thresholds that best suits the Tile selected.
- Selections will not be processed unless signed by Heathwood Homes Head Office.
- The selections made on this schedule are final and cannot be changed once submitted.
- The Purchaser has checked and acknowledges the accuracy of this schedule.

Signature on file _____ Date _____
 Purchaser _____ Décor Consultant _____
 APPROVED -
 Date Approved _____
 Signature _____
 Purchaser _____

Date Approved HEATHWOOD HOMES (WHITBY) LIMITED - PHASE 4



Sales Selection Sheet
7 of 10

09-Aug-21

LOT 053-4

20-2447-EN ELEV B THE BARRINGTON

PURCHASERS: AJM HOLDINGS INC.

CONTACT NO: 905-472-7707 416-859-9531

VENDOR: HEATHWOOD HOMES (WHITBY) LIMITED - PHASE 4 HST #

It is herein understood and agreed between the undersigned parties hereto that the following changes shall be made to the above mentioned Agreement of Purchase and Sale in accordance with the agreement and except for such changes noted below, all other terms and conditions in the Agreement of Purchase and Sale shall remain as stated herein: It is further understood that and agreed that all changes and additions shall be installed as per builder's specifications, location and available selections. The Purchaser hereby agrees to purchase the following extras:

AMOUNT:

531

Optional Extras - PAINT / STAIN - Custom

Stain stair landing less than 25sq/ft in sambucca. For stair with metal pickets only.
5" (Unfinished Pre-sanded) smooth hardwood will be installed and to be stained in sambucca to match the stairs

Qty: 3

Plumbing

2 AT BATHROOMS

161

Moen -CHATEAU

2 Handle Widespread Lavatory Chrome Faucet with Pop-Up Drain (Model#4945) in lieu of standard single lever PAGE 28

Qty: 5

110

AMERICAN STANDARD - SINK OPTIONS - Undermount Sink

BOXE - White - Model 0315 000 020 PAGE 27

Qty: 4

269

Kitchen Sink Upgrade

Blanco Kitchen Sink Quatrus U 1 3/4 #401244 (33" x 18") Undermount Large/Medium Bowl 9" Deep in Stainless Steel PAGE 2-4

Qty: 1

Waffle Ceiling

485

Optional Extra

Install Waffle Ceiling in main floor great room INCLUDES COFFERED CEILING SKETCH #7 PAGE 21

Qty: 1

- This Sales Selection Sheet when properly executed forms part of our Agreement of Purchase and Sale.
- All extras and upgrades listed above are subject to Construction Progress and Architectural and Municipal requirements.
- In the event the Vendor is unable to incorporate the work approved above in the construction of the house for any reason whatsoever, the Vendor will not be liable to the Purchaser in any way. The monies paid for any changes or optional extras not proceeded with shall be returned to the Purchaser, without interest. The cost of options or extras is non-refundable in all other circumstances. If for any reason whatsoever the Agreement of Purchase and Sale is not completed, the total cost of work approved above will be retained by the Vendor.
- The Vendor reserves the right to substitute above materials and equipment with that of equal or better quality.
- Purchaser acknowledges that items may not be exactly as shown. Variations from the Vendor's samples may occur in finished materials due to normal production processes. Vendor is not responsible for shade difference which may occur from different dye lots or wood grains. Variations from the Vendor's samples will occur with natural materials such as wood, marble, granite, hardwood and brick.
- The Vendor reserves the right to select Grout & Thresholds that best suits the Tile selected.
- Selections will not be processed unless signed by Heathwood Homes Head Office.
- The selections made on this schedule are final and cannot be changed once submitted.
- The Purchaser has checked and acknowledges the accuracy of this schedule.

Signature on file

Aug 9 21

Date

Purchaser

Date APPROVED

Décor Consultant

Date

Purchaser



09-Aug-21

Sales Selection Sheet of 10

LOT 053-4

20-2447-EN ELEV B THE BARRINGTON

PURCHASERS: AJM HOLDINGS INC.

CONTACT NO: 905-472-7707 416-859-9531

VENDOR: HEATHWOOD HOMES (WHITBY) LIMITED - PHASE 4

HST #

It is herein understood and agreed between the undersigned parties hereto that the following changes shall be made to the above mentioned Agreement of Purchase and Sale in accordance with the agreement and except for such changes noted below, all other terms and conditions in the Agreement of Purchase and Sale shall remain as stated herein: It is further understood that and agreed that all changes and additions shall be installed as per builder's specifications, location and available selections. The Purchaser hereby agrees to purchase the following extras:

AMOUNT:

1. This Sales Selection Sheet when properly executed forms part of our Agreement of Purchase and Sale.
2. All extras and upgrades listed above are subject to Construction Progress and Architectural and Municipal requirements.
3. In the event the Vendor is unable to incorporate the work approved above in the construction of the house for any reason whatsoever, the Vendor will not be liable to the Purchaser in any way. The monies paid for any changes or optional extras not proceeded with shall be returned to the Purchaser, without interest. The cost of options or extras is non-refundable in all other circumstances. If for any reason whatsoever the Agreement of Purchase and Sale is not completed, the total cost of work approved above will be retained by the Vendor.
4. The Vendor reserves the right to substitute above materials and equipment with that of equal or better quality.
5. Purchaser acknowledges that items may not be exactly as shown. Variations from the Vendor's samples may occur in finished materials due to normal production processes. Vendor is not responsible for shade difference which may occur from different dye lots or wood grains. Variations from the Vendor's samples will occur with natural materials such as wood, marble, granite, hardwood and brick.
6. The Vendor reserves the right to select Grout & Thresholds that best suits the Tile selected.
7. Selections will not be processed unless signed by Heathwood Homes Head Office.
8. The selections made on this schedule are final and cannot be changed once submitted.
9. The Purchaser has checked and acknowledges the accuracy of this schedule.

Signature on File

Aug 9, 21

[Signature]

Date Purchaser

Date APPROVED - Décor Consultant

Date Purchaser

20-2447-EN

[Signature]

Date Approved HEATHWOOD HOMES (WHITBY) LIMITED - PHASE 4

C2 COUNTRY LANE
LOT 53-4
20-2447 EN ELEV B
THE BARRINGTON

19 of 46

The Barrington

20-2447 END ELEV. B

ELEVATION A & B END:
2,504 SQ FT

Sketch #5

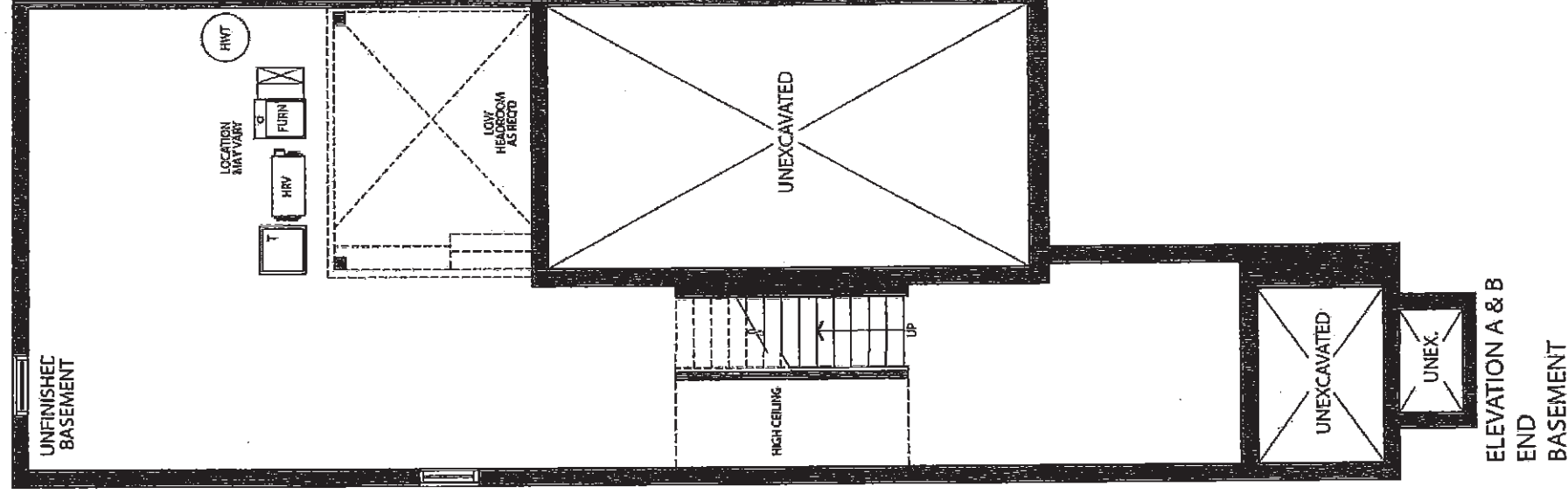

MA.

C2 COUNTRY LANE
LOT 53-4
20-2447 EN ELEV B
THE BARRINGTON

20 of 46
The Barrington

20-2447 END ELEV. B

ELEVATION A & B END:
2,504 SQ FT

Sketch #6

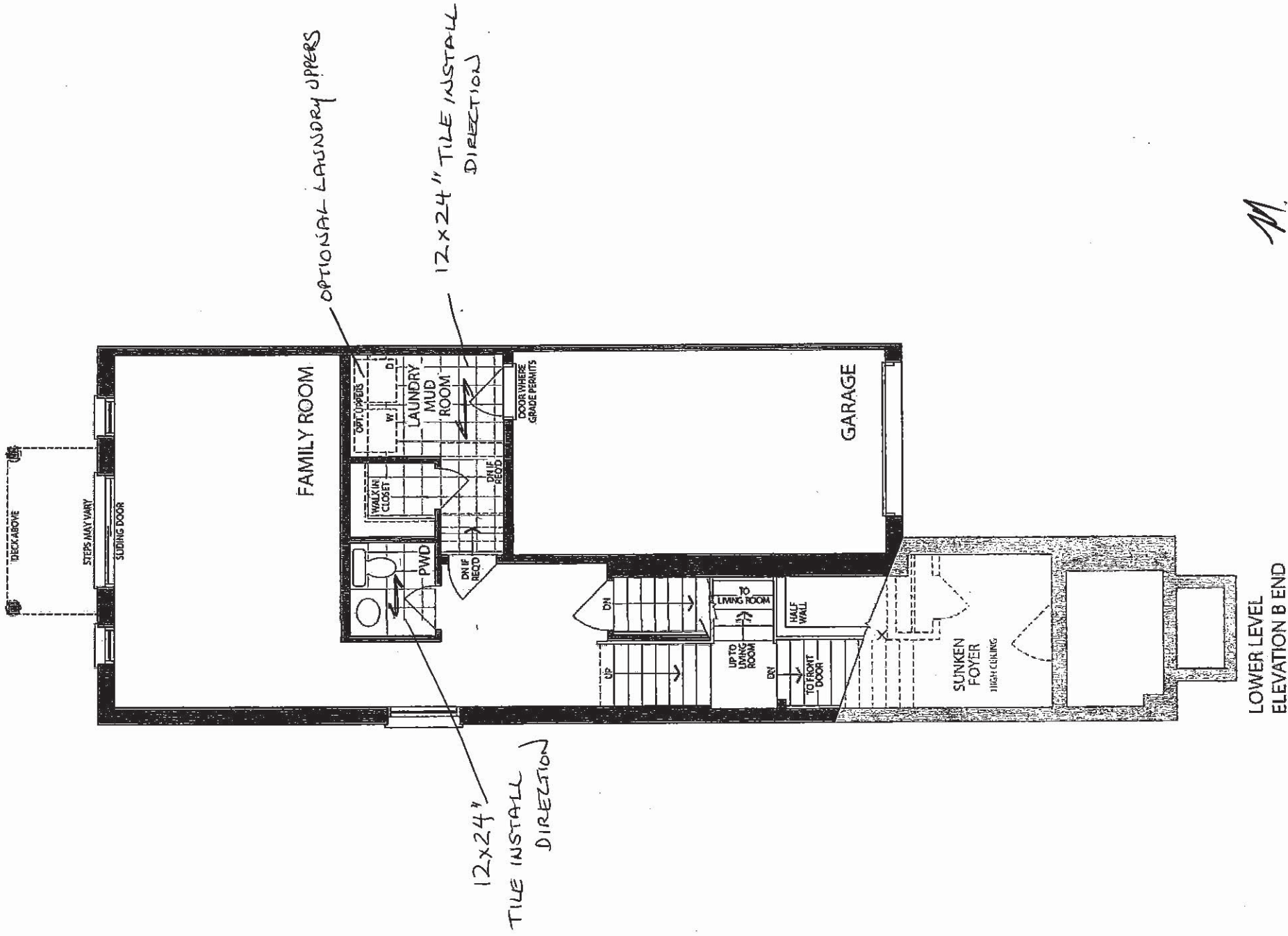

M.

LOWER LEVEL
ELEVATION B END

C2 COUNTRY LANE
LOT 53-4
20-2447 EN ELEV B
THE BARRINGTON

21 of 46 The Barrington

20-2447 END ELEV. B Sketch #7 ELEVATION A & B END:
2,504 SQ FT

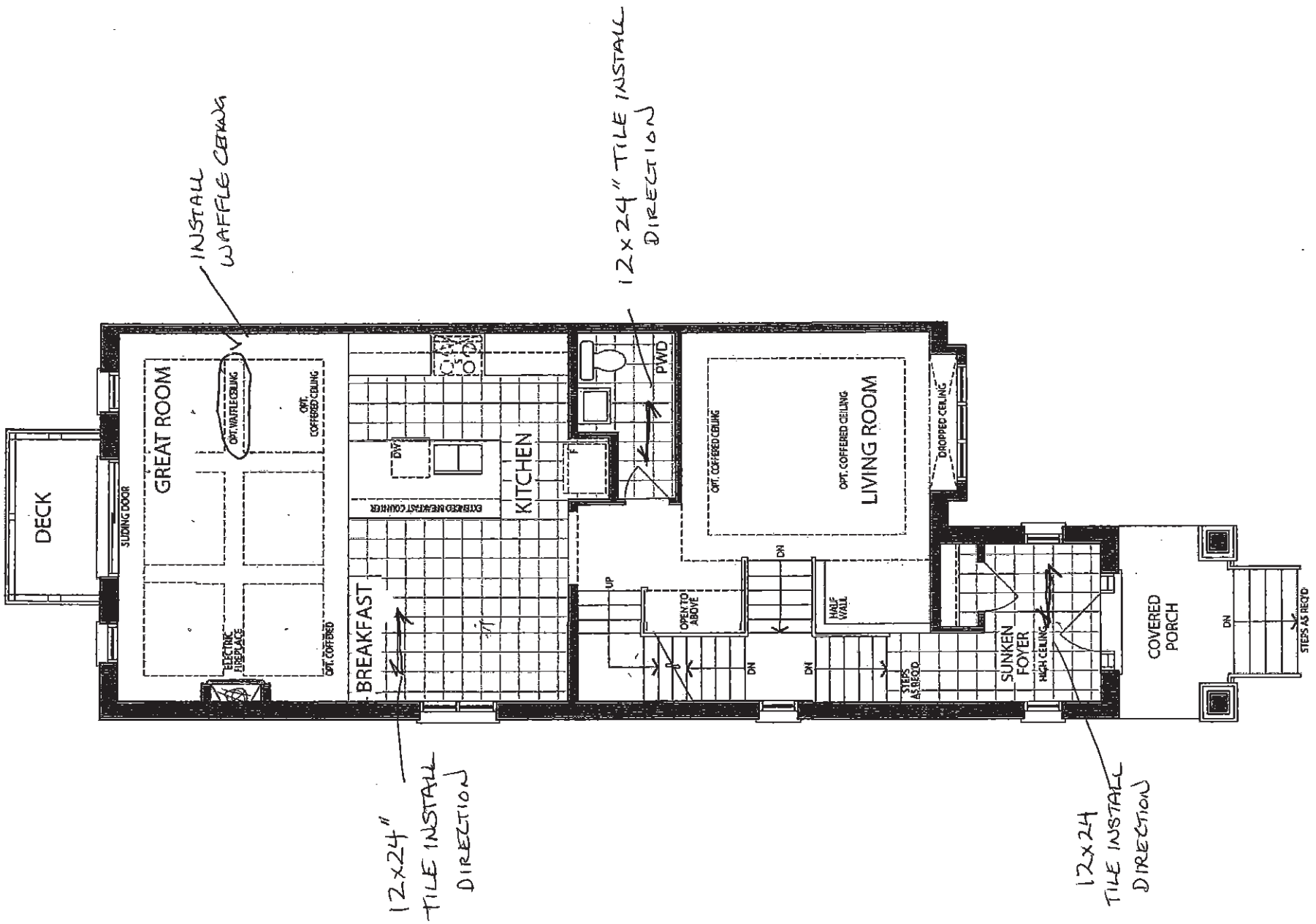

MAIN LEVEL
ELEVATION B END

M.

C2 COUNTRY LANE
LOT 53-4
20-2447 EN ELEV B
THE BARRINGTON

22 of 46

The Barrington

20-2447 END ELEV. B Sketch #8

ELEVATION A & B END:
2,504 SQ FT

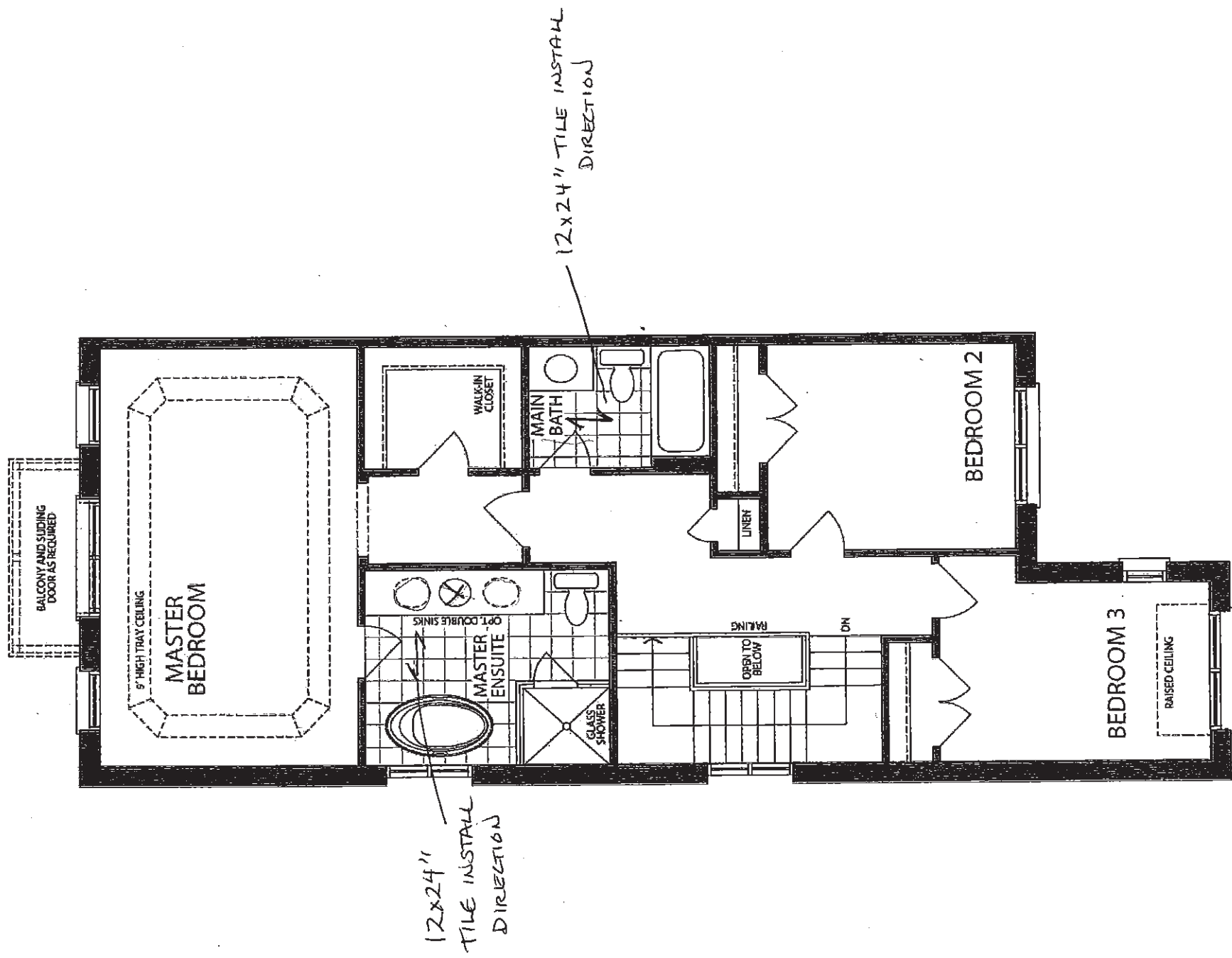

UPPER LEVEL
ELEVATION B END

M.

C2 COUNTRY LANE
LOT 53-4
20-2447 EN ELEV B
THE BARRINTON

23 of 46

UPGRADE MANTLE

36" FIREPLACES

NF 8 Mantel
WHITE PAINT GRADE FINISH

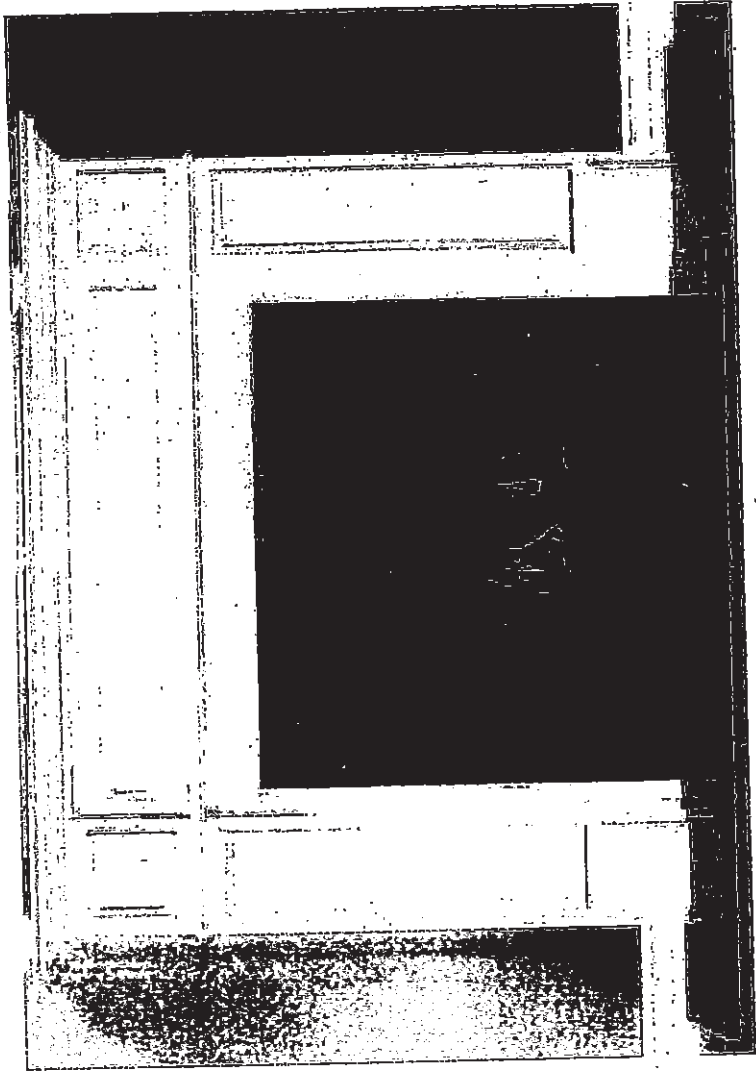

'CABINET'

C2 COUNTRY LANE
LOT 53-4
20-2447 EN ELEV B
THE BARRINGTON

24 of 46

BLANCO

**BLANCO QUATRUS U1^{3/4}
Stainless Steel
Undermount Sink**

This new German-engineered sink from BLANCO features 9-inch bowl depths and zero-radius bowl corners. Made of durable 18 gauge stainless steel.

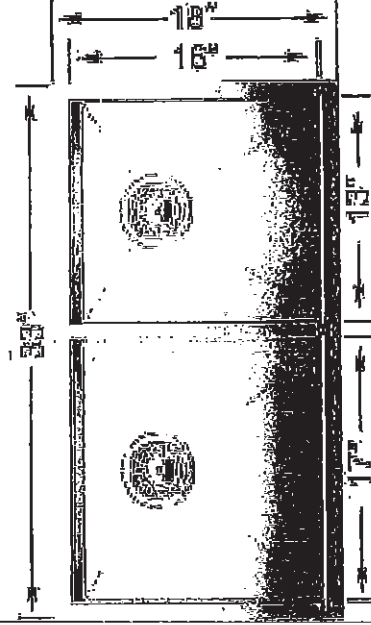
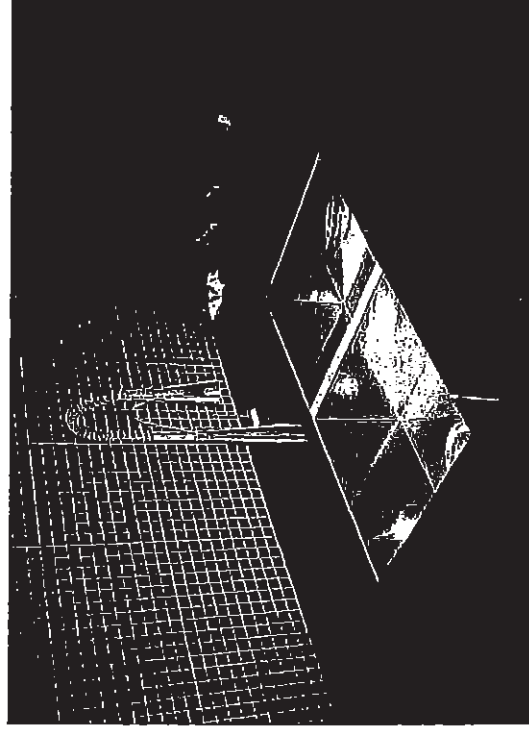

Model No.	401244
Material	9" (230 mm)
Bowl Depth	9" (230 mm)
Secondary	

Material

Durable 18 gauge stainless steel.
Brushed finish

Specifications

Minimum Cabinet Size: 36" (915 mm)

Undermount installation

Rear positioned drain holes for maximum usable bowl and cabinet storage space

Zero-radius corners and x-pattern drain grooves

Sound deadening system included

Template included

3 1/2" stainless steel strainers included

Limited Lifetime Warranty

Accessories

Stainless Steel Grid 223189

Stainless Steel Grid 223190

BLANCO CANADA INC.
100 Corporation Drive, Brampton, ON L4V 1R3
Tel: 905-494-2400 Toll Free: 1-877-425-2626
Fax: 905-494-2425 Toll Free: 1-877-825-2626
www.blancocanada.com

M.

C2 COUNTRY LANE
LOT 53-4
20-2447 EN ELEV B
THE BARRINGTON

25 of 46

STANDARD KITCHEN FAUCET

Align

Modern

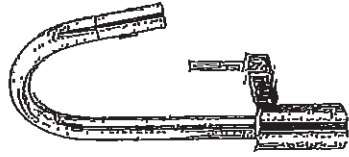

Single Handle Pull-Down Kitchen
Faucet

Model 7565T

M

C2 COUNTRY LANE
LOT 53-4
20-2447 EN ELEV B
THE BARRINGTON

26 of 46

*American
Standard*

BOULEVARD®
PEDESTAL SINK
VITREOUS CHINA

BOULEVARD® PEDESTAL SINK

- 0641.800 Faucet holes on 8" (203mm) centers (Illustrated)
- 0641.400 Faucet holes on 4" (102mm) centers
- 0641.100 Center hole only
 - Classic styled rectangular pedestal lavatory
 - Vitreous china
 - Rear overflow
 - Supplied with mounting kit
 - Right Height® for greater comfort during use
 - Faucet ledge with large deck area. (faucet not included)
 - Design coordinates with Boulevard® Toilet
 - Basin has flat bottom to also allow use as an above counter sink or a drop-in sink (with u-shaped cut out)

Nominal Dimensions:

24" x 19" x 35-1/2"
(610 x 488 x 902mm)

- 0641.008 Pedestal top-8" (203mm) centers
- 0641.004 Pedestal top-4" (102mm) centers
- 0641.001 Pedestal top-center hole only
- 0010.000 Pedestal only

Bowl sizes:

17" (432mm) wide,
12-1/2" (318mm) front to back,
5" (127mm) deep

Compliance Certifications -

Meets or Exceeds the Following Specifications:
• ASME A112.19.2 - 2008/CSA B45.1-08

To Be Specified:

- Color: White Linen
- Faucet Finish:
- Supplies:
- 1-1/4" Trap:
- Nipple:

- See faucet section for additional models available

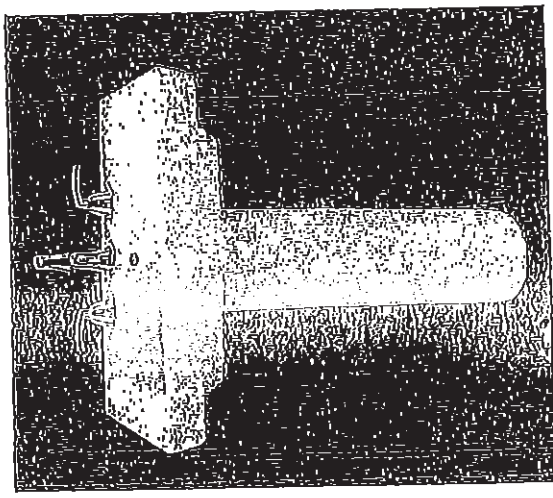

SEE REVERSE FOR ROUGHING-IN DIMENSIONS

M.

C2 COUNTRY LANE
 LOT 53-4
 20-2447 EN ELEV B
 THE BARRINGTON

27 of 46

American Standard

Style That Works Better



BARRIER FREE

ALL BATHROOMS

BOXE
 UNDERCOUNTER SINK
 VITREOUS CHINA

BOXE UNDERCOUNTER SINK

- Vitreous china
- Rectangular undercounter mount sink with rectangular interior and flat bottom design bowl
- Unglazed rim
- Front overflow
- Supplied with template
- Meets OBC requirement when sink is installed with overflow to the rear
- Mounting clips available separately (P031006000) (Faucet not included)

- 0315 000 Unglazed Rim**
 508 x 406mm (20" x 16")

Bowl size:
 438mm (17-1/4") wide,
 337mm (13-1/4") front to back,
 127mm (5") deep

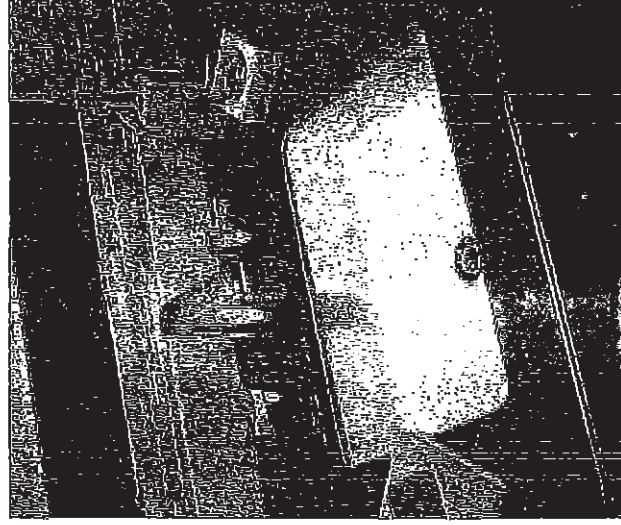

COMPLIANCE CERTIFICATIONS -

- Meets or exceeds the following Specifications:
- ASME A112.19.2M for Vitreous China Fixtures.
- CAN/CSA B45 Series.

- To Be Specified**
- Colour: White
 - Faucet*
 - Faucet Finish:
 - Supplies & Stops:
 - Trap 1-1/4" (32 mm):

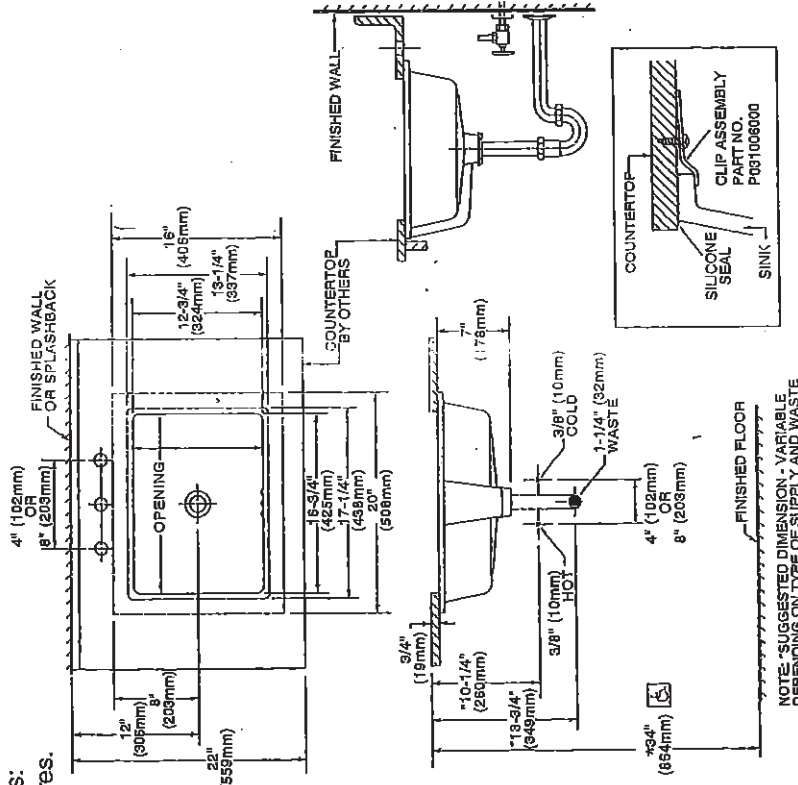

* See faucet section for additional models available



Countertop 864mm (34") from finished floor. Sink installed 102mm (4") from front edge of countertop. Countertop thickness to be 25mm (1") maximum. MEETS THE AMERICAN DISABILITIES ACT GUIDELINES AND ANSI A117.1 ACCESSIBLE AND USEABLE BUILDINGS AND FACILITIES - CHECK LOCAL CODES.

NOTES:
 WE RECOMMEND USING SINK AS A TEMPLATE TO DETERMINE PROPER CONTOUR. CUT COUNTERTOP 38MM (1-1/2") INSIDE SINK CONTOUR. FAUCETS NOT INCLUDED AND MUST BE ORDERED SEPARATELY.
 * DIMENSIONS SHOWN FOR LOCATION OF SUPPLIES AND "P" TRAP ARE SUGGESTED.
 † UNDERCOUNTER MOUNTING KIT SUPPLIED SEPARATELY.
IMPORTANT: Dimensions of fixtures are nominal and may vary within the range of tolerances established by ANSI Standard A112.19.2. These measurements are subject to change or cancellation. No responsibility is assumed for use of superseded or voided pages.

* To comply with ADA standards, overflow hole must face back.

MA

C2 COUNTRY LANE
LOT 53-4
20-2447 EN ELEV B
THE BARRINGTON

28 of 46



Buy it for looks. Buy it for life.®

Specifications

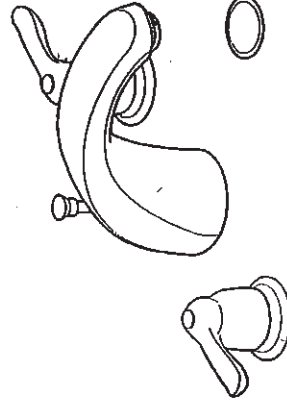

DESCRIPTION

- Quick connect system
- Metal construction with various finishes identified by suffix
- 1/2" IPS shanks
- Designed to be installed on 8" to 16" centers
- Includes metal pop-up type waste assembly

OPERATION

- Lever style handles with hot and cold color indicators
- Hot side counterclockwise to open (clockwise to close)
- Cold side clockwise to open (counterclockwise to close)

FLOW

- Flow is limited to 1.5 gpm max (5.7L/min) at 60 psi, for products made before October 2008 flow is limited to 2.2 gpm max (8.3 L/min)

CARTRIDGE

- 1224 cartridge design

- Nonmetallic and stainless steel material

STANDARDS

- Third party certified to WaterSense®, ASME A112.18.1/CSA B125.1 and all applicable requirements referenced therein
- Certified to NSF 61/9 & 372
- Complies with California Proposition 65 and with the Federal Safe Drinking Water Act

- ADA  for lever handles

WARRANTY

- Lifetime limited warranty against leaks, drips and finish defects to the original consumer purchaser
- 5 year warranty if used in commercial installations

CHATEAU® Two-Handle Widespread Lavatory Faucet

Models: 4945 series

NOTE: SPOUT DESIGNED TO BE INSTALLED THROUGH 1" MIN. DIA. HOLE. VALVES INSTALL THROUGH 1-1/8" MIN. DIA. HOLE. FOR DECK THICKNESS 1-1/2" TO 3", USE SERVICE KIT #115001. VALVES INSTALL THROUGH 1-1/4" DIA. HOLE.

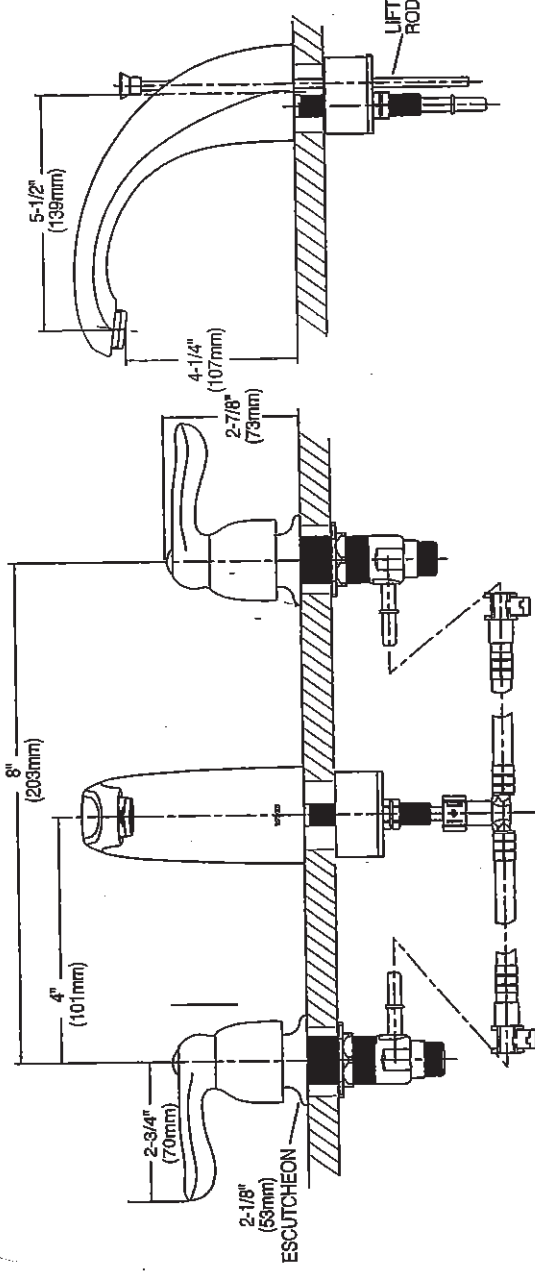

CRITICAL DIMENSIONS

(DO NOT SCALE)

Rev. 8/15

FOR MORE INFORMATION CALL: 1-800-BUY-MOEN
www.moen.com

M.

C2 COUNTRY LANE
LOT 53-4
20-2447 EN ELEV B
THE BARRINGTON

29 of 46

Chateau

Transitional

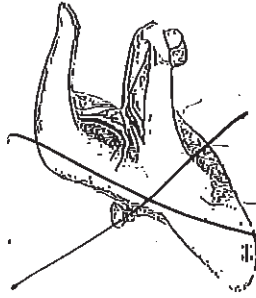

Lavatory Faucet with Pop-Up Drain
Model L4621F

VANITY SINKS AND PEDESTAL

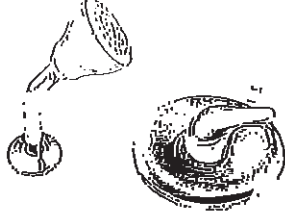

Posi-Temp® Pressure Balancing Tub/Shower
Model 62320 / TL183T

OR

Posi-Temp Valve and Tub/Shower Trim
with Eco-Performance Easy Clean® XL
Model 62320 / TL183EP+

(TL183EP not available in BC)

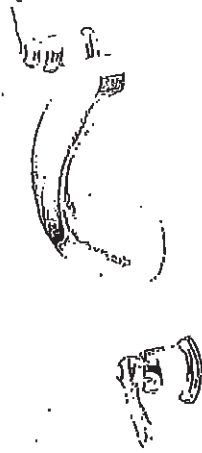

2 Handle Roman Tub with 9" Spout
Model 4796 / T990T

FREESTANDING TUB FAUCETS

SHOWER AND 5 TUB FAUCETS

M

30 of 46

C2 COUNTRY LANE
LOT 53-4
20-2447 EN ELEV B
THE BARRINGTON

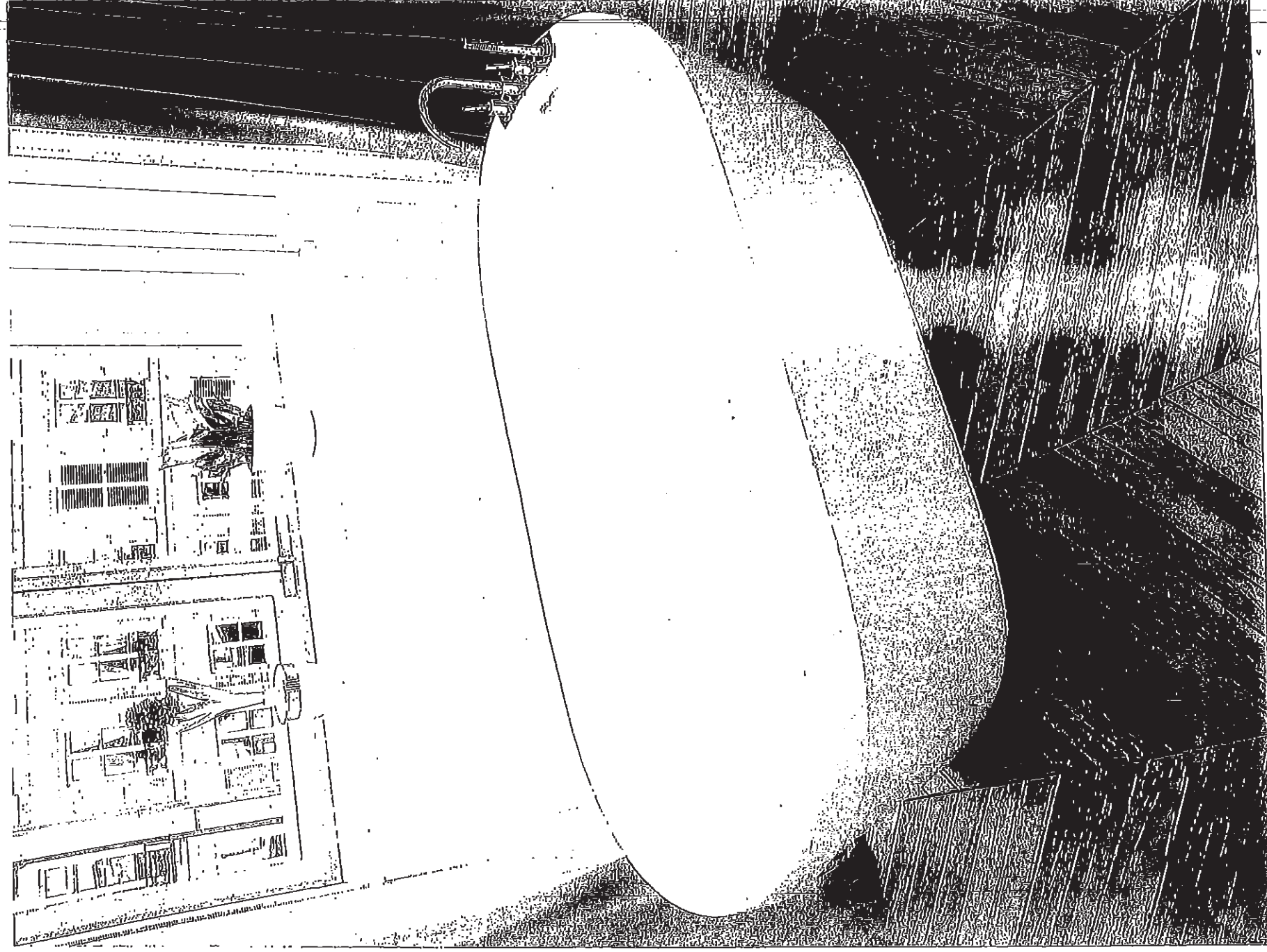

Diarré CP2007

M.

C2 COUNTRY LANE
 LOT 53-4
 20-2447 EN ELEV B
 THE BARRINGTON

31 of 46

WHIRLPOOL OVER THE RANGE MICROWAVE



DISHWASHER-SAFE TURNABLE PLATE



Clean up spills on the turntable by simply putting it in the dishwasher.

2-SPEED 800 CFM MOTOR GLASS



Match the right amount of ventilation to the dish being prepared and quickly get rid of cooking odors with two different fan speed settings.

MICROWAVE PRESETS



Get just the right amount of heat and time, whether you're cooking or defrosting, with specific preset options.

OTHER FEATURES

- Add 30 seconds option
- Electronic touch controls
- Adjustable cooktop lighting



White (W)



Black (B)



Fingerprint Resistant Stainless Steel (Z)



Silver (S)

MODEL	WHIRLPOOL	WHIRLPOOL	WHIRLPOOL	WHIRLPOOL
-------	-----------	-----------	-----------	-----------

Max height (in)	17-1/8"	17-1/8"	17-1/8"	17-1/8"
Width (in)	29-15/16"	29-15/16"	29-15/16"	29-15/16"
Depth (in)	15-9/16"	15-9/16"	15-9/16"	15-9/16"

Whirlpool®

*Performance varies based on installation.
 ©/™ 2018 Whirlpool. All rights reserved. 1/18. WC170107A

M.

C2 COUNTRY LANE
 LOT 53-4
 20-2447 EN ELEV B
 THE BARRINGTON

32 of 46

Whirlpool® MICROWAVE HOOD INSTALLATION INSTRUCTIONS

PRODUCT MODEL NUMBERS

WMH31017H

LOCATION REQUIREMENTS

Installation Dimensions

NOTE: The grounded 3 prong outlet must be inside the upper cabinet. See the "Electrical Requirements" section.

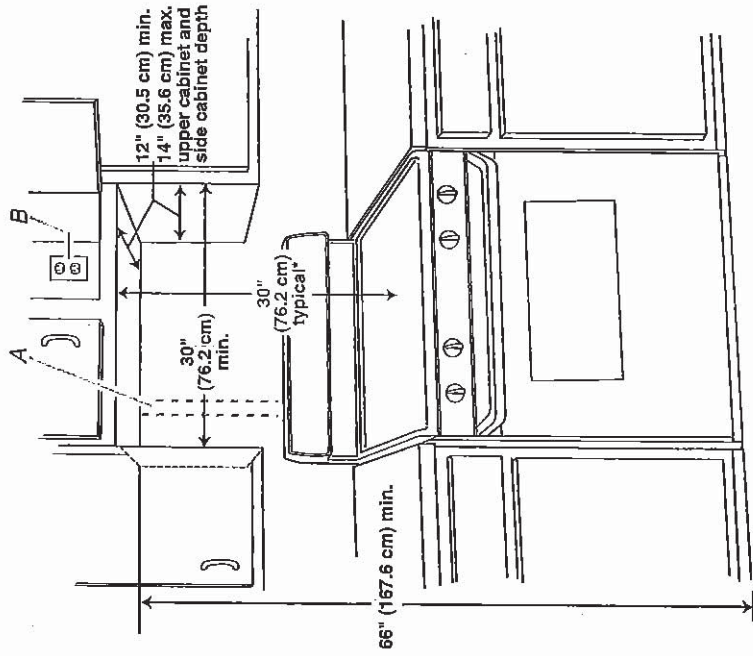

- A. 2" x 4" wall stud
- B. Grounded 3 prong outlet

*30" (76.2 cm) is typical for 66" (167.6 cm) installation height. Exact dimensions may vary depending on type of range/cooktop below.

PRODUCT DIMENSIONS

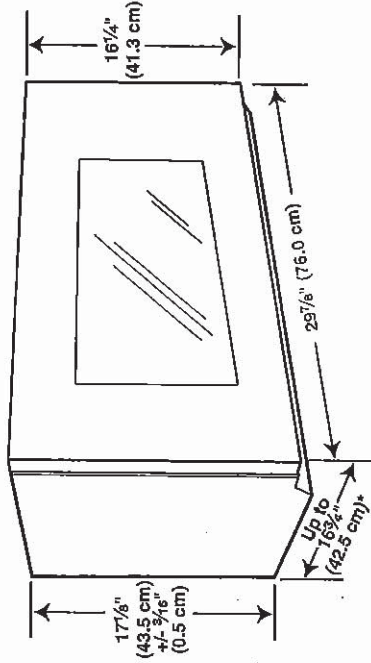

*Overall depth of product will vary slightly depending on door design.

PRODUCT DIMENSIONS

ELECTRICAL REQUIREMENTS

⚠ WARNING



Electrical Shock Hazard

- Plug into a grounded 3 prong outlet.
- Do not remove ground prong.
- Do not use an adapter.
- Do not use an extension cord.
- Failure to follow these instructions can result in death, fire, or electrical shock.

Observe all governing codes and ordinances.

Required:

- A 120-volt, 60 Hz, AC-only, 15- or 20-amp electrical supply with a fuse or circuit breaker

Recommended:

- A time-delay fuse or time-delay circuit breaker
- A separate circuit serving only this microwave oven

11.

C2 COUNTRY LANE
 LOT 53-4
 20-2447 EN ELEV B
 THE BARRINGTON

33 of 46

VENTING DESIGN SPECIFICATIONS

This section is intended for architectural designer and builder/ contractor reference only.

NOTES:

- Vent materials needed for installation are not provided with microwave hood combination.
- We do not recommend using a flexible metal vent.
- To avoid possible product damage, be sure to vent air outside, unless using recirculation installation. Do not vent exhaust air into concealed spaces, such as spaces within walls or ceilings, attics, crawl spaces, or garages.

For optimal venting installation, we recommend:

- Using roof or wall caps that have back draft dampers
- Using a rigid metal vent
- Using the most direct route by minimizing the length of the vent and number of elbows to provide efficient performance
- Using uniformly sized vents
- Using duct tape to seal all joints in the vent system
- Using caulking compound to seal exterior wall or roof opening around cap
- Not installing 2 elbows together for optimal hood performance

If venting through the wall, be sure that there is proper clearance within the wall for the damper to open fully.

If venting through the roof, and rectangular-to-round transition is used, be sure there are at least 3" (7.6 cm) of clearance between the top of the microwave oven and the transition piece. See "Rectangular-to-Round Transition" illustration.

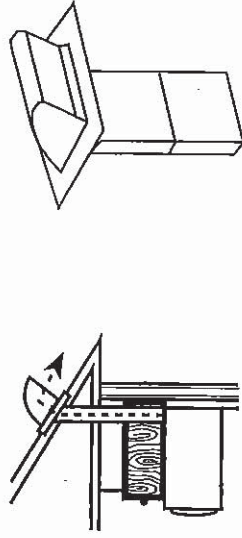

Roof venting

Roof cap

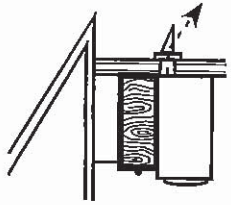

Wall venting

Wall cap

Rectangular-to-Round Transition

NOTE: The minimum 3" (7.6 cm) clearance must exist between the top of the microwave oven and the rectangular to round transition piece so that the damper can open freely and fully.

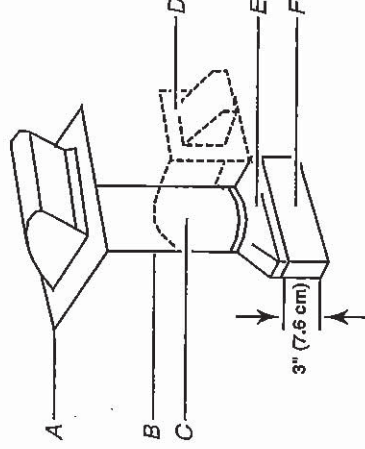

- A. Roof cap
- B. 6" (15.2 cm) min. diameter round vent
- C. Elbow (for wall venting only)
- D. Wall cap
- E. 3 1/4" x 10" to 6" (8.3 x 25.4 cm to 15.2 cm) rectangular to round transition piece
- F. Vent extension piece, at least 3" (7.6 cm) high

Recommended Standard Fittings

The following length equivalents are for use when figuring vent length. See the examples in "Recommended Vent Length."

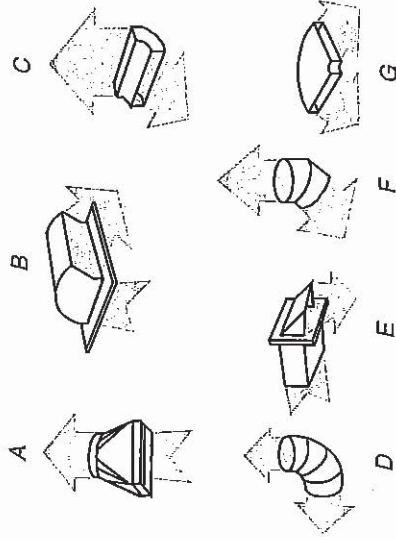

- A. Rectangular-to-round transition piece: 3 1/4" x 10" to 6" = 5 ft (8.3 x 25.4 cm to 15.2 cm = 1.5 m)
- B. Roof cap: 3 1/4" x 10" = 24 ft (8.3 x 25.4 cm = 7.3 m)
- C. 90° elbow: 3 1/4" x 10" = 25 ft (8.3 x 25.4 cm = 7.6 m)
- D. 90° elbow: 6" = 10 ft (15.2 cm = 3 m)
- E. Wall cap: 3 1/4" x 10" = 40 ft (8.3 x 25.4 cm = 12.2 m)
- F. 45° elbow: 6" = 5 ft (15.2 cm = 1.5 m)
- G. 90° flat elbow: 3 1/4" x 10" = 10 ft (8.3 x 25.4 cm = 3 m)

Ad.

C2 COUNTRY LANE
 LOT 53-4
 20-2447 EN ELEV B
 THE BARRINGTON

34 of 46

Recommended Vent Length

A. 3 1/4" x 10" (8.3 x 25.4 cm) rectangular or 6" (15.2 cm) round vent should be used.

The total length of the vent system including straight vent, elbow(s), transitions, and wall or roof caps must not exceed the equivalent of 140 ft (42.7 m) for either type of vent. See the "Recommended Standard Fittings" section for equivalent lengths.

For best performance, use no more than three 90° elbows. To calculate the length of the system you need, add the equivalent lengths of each vent piece used in the system. See the following examples:

3/4" x 10" (8.3 x 25.4 cm) vent system = 73 ft (22.2 m) total

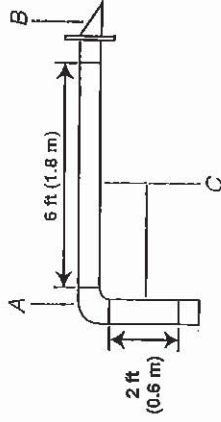

- A. One 3/4" x 10" (8.3 x 25.4 cm) 90° elbow = 25 ft (7.6 m)
- B. 1 wall cap = 40 ft (12.2 m)
- C. 2 ft (0.6 m) + 6 ft (1.8 m) straight = 8 ft (2.4 m)

6" (15.2 cm) vent system = 73 ft (22.2 m) total

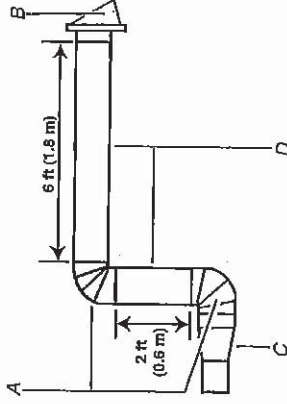

- A. Two 90° elbows = 20 ft (6.1 m)
- B. 1 wall cap = 40 ft (12.2 m)
- C. 1 rectangular-to-round transition piece = 5 ft (1.5 m)
- D. 2 ft (0.6 m) + 6 ft (1.8 m) straight = 8 ft (2.4 m)

If the existing vent is round, a rectangular-to-round transition piece must be used. In addition, a rectangular 3" (7.6 cm) extension vent between the damper assembly and rectangular-to-round transition piece must be installed to keep the damper from sticking.

WJ

C2 COUNTRY LANE
 LOT 53-4
 20-2447 EN ELEV B
 THE BARRINGTON

34
 35 of 46

Whirlpool Top Mount Refrigerator

PRODUCT MODEL NUMBERS

WRT1311FZD
 WRT611SZD

WRT541SZD

Electrical: A 115-volt, 60-Hz, AC-only, 15- or 20-amp fused, grounded electrical supply is required. It is recommended that a separate circuit serving only your refrigerator be provided. Use an outlet that cannot be turned off by a switch. Do not use an extension cord.

NOTE: Before performing any type of installation, cleaning, or removing a light bulb, turn the control (Thermostat, Refrigerator or Freezer Control depending on the model) to OFF and then disconnect the refrigerator from the electrical source. When you are finished, reconnect the refrigerator to the electrical source and reset the control (Thermostat, Refrigerator or Freezer Control depending on the model) to the desired setting. See "Using the Controls."

Water: A cold water supply with water pressure between 30 and 120 psi (207 and 827 kPa) is required to operate ice maker and water dispenser. If you have questions about your water pressure, call a licensed, qualified plumber.

IMPORTANT: The pressure of the water coming out of a reverse osmosis system going to the water inlet valve of the refrigerator needs to be between 30 and 120 psi (207 and 827 kPa).

Reverse Osmosis Water Supply: If a reverse osmosis water filtration system is connected to your cold water supply, the water pressure to the reverse osmosis system needs to be a minimum of 40 to 60 psi (276 to 414 kPa).

PRODUCT DIMENSIONS

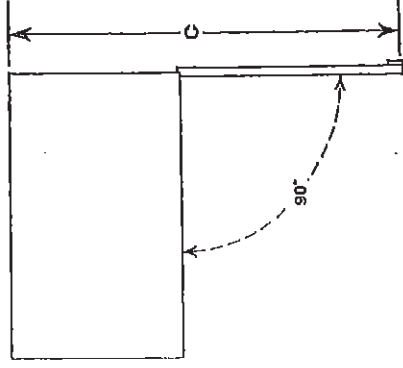
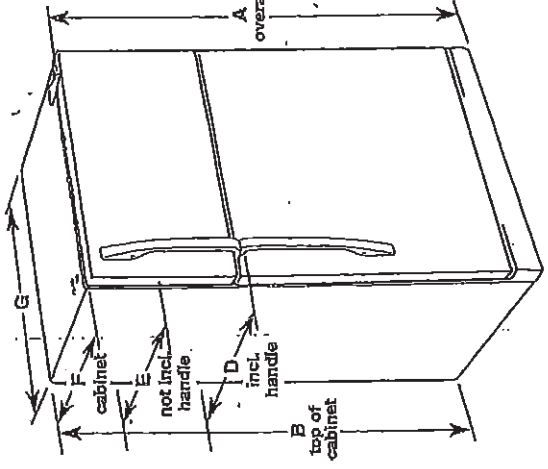

Model Number	Model Size	Reversible Door	Height - Overall "A"	Height - Top of Cabinet "B"	Depth - Door Open 90° "C"	Depth - With Handles "D"	Depth - Without Handles "E"	Depth - Cabinet Only "F"	Width - Cabinet "G"
WRT1311FZD	20.5 cu. ft.	Yes	66 1/4" (168.3 cm)	65 1/2" (166.4 cm)	62 1/4" (158.1 cm)	32 1/2" (83.5 cm)	30 3/4" (77.8 cm)	28 1/2" (72.4 cm)	32 3/4" (83.2 cm)
WRT1511SZD WRT1611SZD	21 cu. ft.	Yes	66 1/4" (168.3 cm)	65 1/2" (166.4 cm)	62 1/4" (158.1 cm)	34" (86.4 cm)	32 1/2" (82.3 cm)	28 1/2" (72.4 cm)	32 3/4" (83.2 cm)

LOCATION REQUIREMENTS

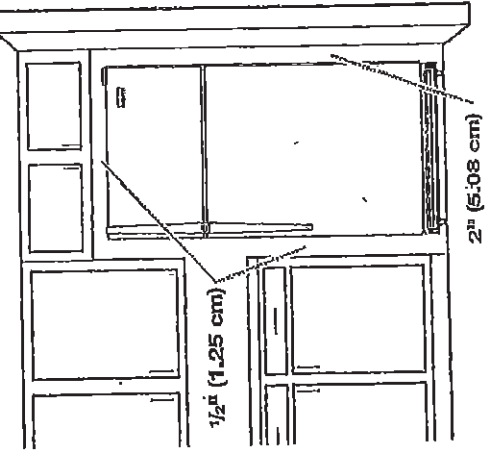

To ensure proper ventilation for your refrigerator, allow for a 1/2" (1.25 cm) space on each and between overhead cabinets and refrigerator top. Allow at least 1" (2.5 cm) between back of cabinet and the wall. If your refrigerator has an ice maker, make sure you leave some extra space at the back for the water line connectors.

If you are installing your refrigerator next to a fixed wall, leave 2" (5 cm) minimum on the hinge side (depending on your model) to allow for the door to swing open.

NOTE: This refrigerator is intended for use in a location where the temperature ranges from a minimum of 55°F (13°C) to a maximum of 110°F (43°C). The preferred room temperature range for optimum performance, which reduces electricity usage and provides superior cooling, is between 60°F (15°C) and 90°F (32°C). It is recommended that you do not install the refrigerator near a heat source, such as an oven or radiator.

Because Whirlpool Corporation policy includes a continuous commitment to improve our products, we reserve the right to change materials and specifications without notice.

Dimensions are for planning purposes only. For complete details, see installation instructions packed with product. Specifications subject to change without notice.

Ref. W710574106
 10/29/14

M.

C2 COUNTRY LANE
LOT 53-4
20-2447 EN ELEV B
THE BARRINGTON

36 of 46

Refrigerator Door Swing Verification

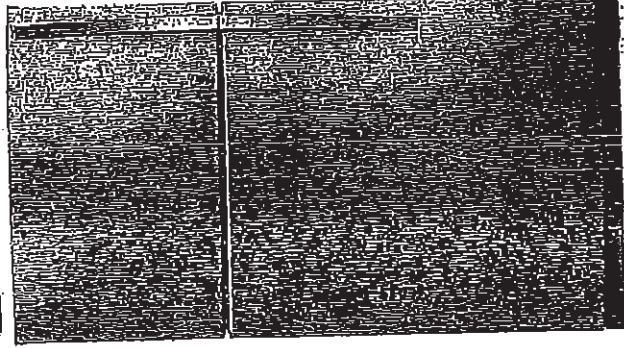
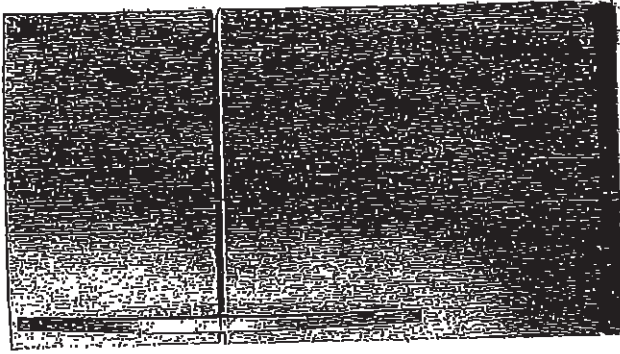
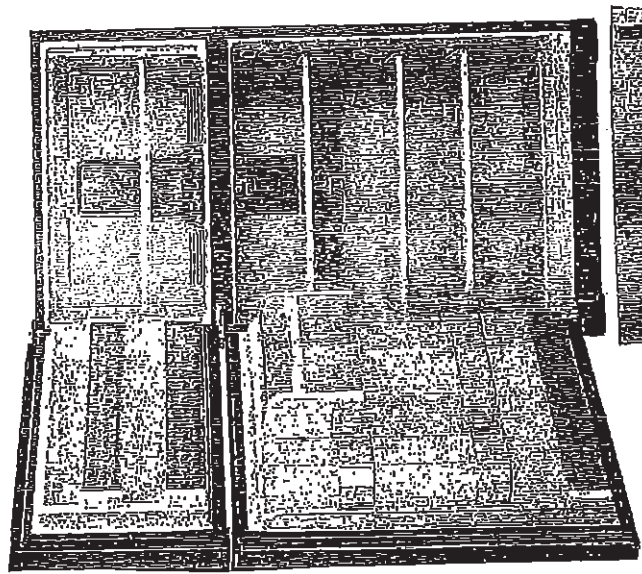
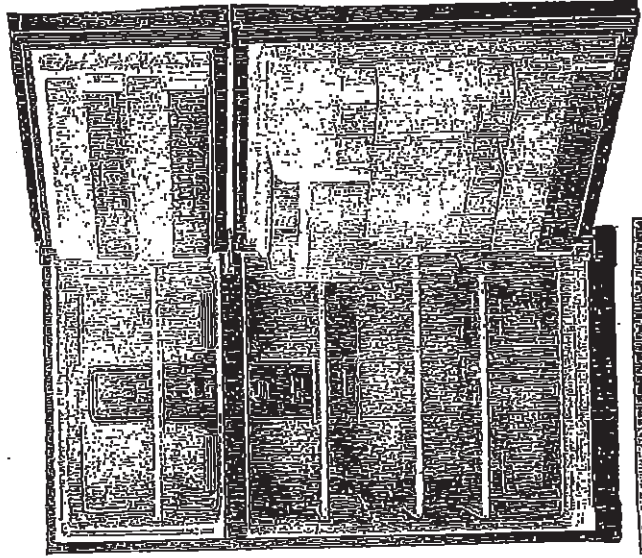

When facing the refrigerator

RIGHT HAND
DOOR OPENING

- Hinges on right
- Handle on left

INITIAL

LEFT HAND
DOOR OPENING

- Hinges on left
- Handle on right

INITIAL

GARAGE LEFT

Please check and INITIAL your door swing selection.

C2 COUNTRY LANE
LOT 53-4
20-2447 EN ELEV B
THE BARRINGTON

37 of 46

WHIRLPOOL 30" (76.0 CM) FREESTANDING ELECTRIC RANGES
Model YWFE515S0JS

5.3 cu. ft. Whirlpool® electric range with Frozen

Bake™ technology

YWFE515S0JS

Whirlpool

Home > Kitchen Appliances > Cooking Appliances > Ranges > Single Oven Ranges > YWFE515S0JS

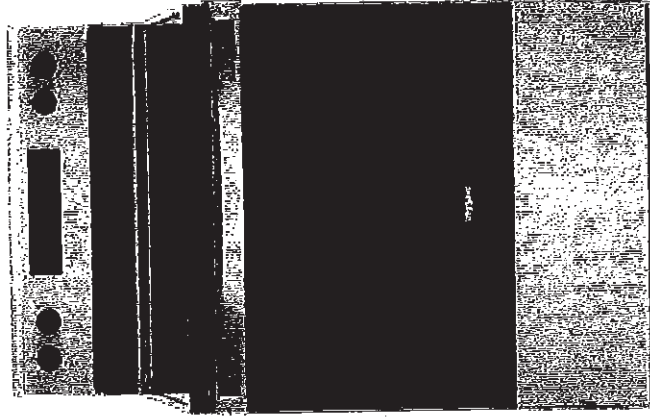

1
2

C2 COUNTRY LANE
LOT 53-4
20-2447 EN ELEV B
THE BARRINGTON

38 of 46

WHIRLPOOL 30" (76.0 CM) FREESTANDING ELECTRIC RANGES Model YWFE15S0JS

Product Dimensions

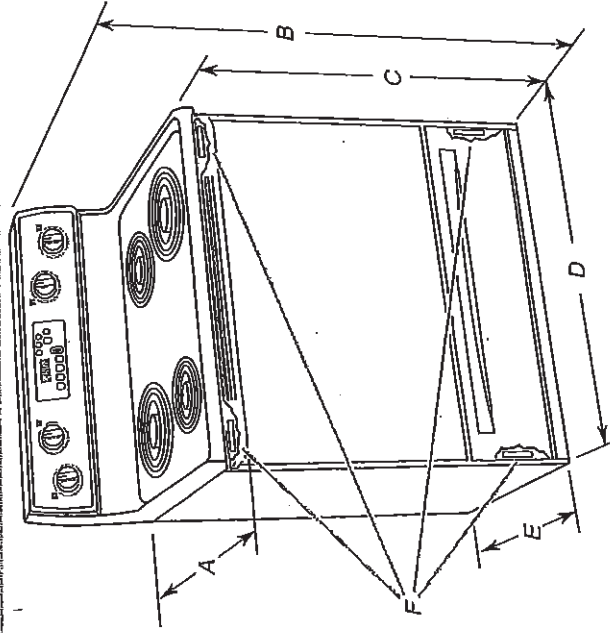

- A. 27¹/₄" (70.5 cm) max. depth with handle
- B. 46⁷/₈" (119.1 cm) overall height (max.) with leveling legs screwed all the way in*
- C. 36" (91.4 cm) cooktop height (max.) with leveling legs screwed all the way in*
- D. 29⁷/₈" (75.9 cm) width
- E. 25⁵/₁₆" (64.3 cm) depth - back of range to front of cooktop**
- F. Model/serial/rating plate (located on the frame behind a top corner of the door or either side of the drawer)

IMPORTANT: Range must be level after installation. Follow the instructions in the "Level Range" section. Using the cooktop as a reference for leveling the range is not recommended.

*Range can be raised approximately 1" (2.5 cm) by adjusting the leveling legs.

**Front of door and drawer may extend further forward depending on styling.

Cabinet Dimensions

Cabinet opening dimensions shown are for 25" (64.0 cm) countertop depth, 24" (61.0 cm) base cabinet depth and 36" (91.4 cm) countertop height.

IMPORTANT: If installing a range hood or microwave hood combination above the cooking surface, follow the range hood or microwave hood combination installation instructions for dimensional clearances above the cooktop surface.

A freestanding range may be installed next to combustible walls with zero clearance.

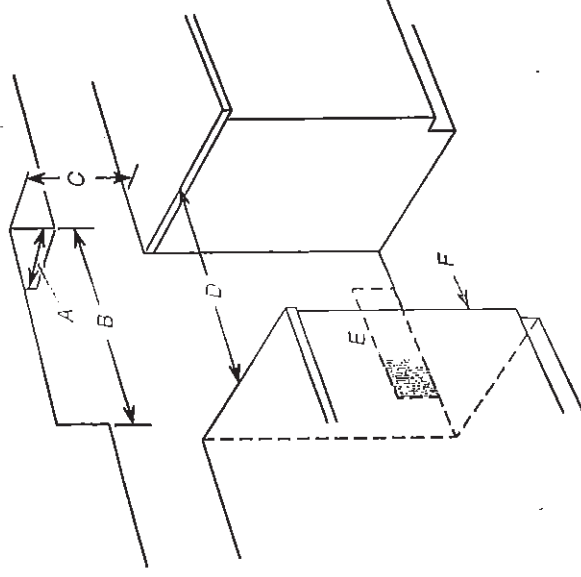

- A. 13" (33.0 cm) max. upper cabinet depth
- B. 30" (76.2 cm) min. opening width
- C. For minimum clearance to top of cooktop, see NOTE*
- D. 30" (76.2 cm) min. opening width
- E. Cutlet - 8" (20.3 cm) to 23" (55.9 cm) from either cabinet, 7" (17.8 cm) max. from floor.
- F. Cabinet door or hinges should not extend into the cutout.

*NOTE: 24" (61.0 cm) minimum when bottom of wood or metal cabinet is covered by not less than 1/4" (6.4 mm) flame retardant millboard covered with not less than No. 28 MSG sheet steel, 0.015" (0.4 mm) stainless steel, 0.024" (0.6 mm) aluminum or 0.020" (0.5 mm) copper.

30" (76.2 cm) minimum clearance between the top of the cooking platform and the bottom of an uncovered wood or metal cabinet.

C2 COUNTRY LANE
 LOT 53-4
 20-2447 EN ELEV B
 THE BARRINGTON

39 of 46



Undercounter Dishwasher

PRODUCT MODEL NUMBERS

WDF110PAB
 WDF111PAB
 WDF120PAF
 WDF121PAF
 WDF1210PAA
 WDF1210PCA

WDSE30EPLA
 WDF320PAD
 WBF370PAP
 WDF520PAD
 WDF530PAY
 WDF530PLY

WDF530PSY
 WDF540PAD
 WDF730PAY
 WDT710PAY
 WDT720PAD
 WDT770PAY

Electrical Requirements: 120-volt, 60-Hz, AC only, 15- or 20-amp, fused electrical supply. Copper wire only. A time delay fuse or circuit breaker and separate circuit is recommended.

If direct wiring dishwasher: Use flexible, armored, or nonmetallic, sheathed copper wire with grounding wire that meets the wiring requirements for your home and local codes and ordinances. Use a UL listed or CSA approved, conduit connector. **If connecting dishwasher with a power supply cord:** Use Power Supply Cord Kit (Part No. 4317824) marked for use with dishwashers. Follow the kit instructions for installing the power supply cord.



Power supply cord must plug into a grounded Ⓢ prong, outlet, located in the cabinet next to the dishwasher opening. Outlet must meet all local codes and ordinances.

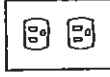

Water Supply Requirements: A hot water line with 20 to 120 psi (138 to 862 kPa) water pressure. Water temperature must be 120°F (49°C) water at dishwasher. Use 3/8" O.D. copper tubing with compression, fitting or flexible braided water supply line (1/2" minimum plastic tubing is not recommended). Use a 90° elbow with 3/4"N.P.T. external pipe threads on one end. Do not solder within 6" (15.2 cm) from water inlet valve.

Drain Requirements: A new drain hose is supplied with your dishwasher. If this is not long enough, use a new drain hose with a maximum length of 12' (3.7 m) (Part No. 3385556) that meets all current AHAW/PAPMO test standards, is resistant to heat and detergent, and fits the 1" (2.5 cm) drain connector of the dishwasher.

Make sure to connect the drain hose to waste tee or disposer inlet above drain trap in house plumbing and 20" (50.8 cm) minimum above the floor. It is recommended

that the drain hose either be looped up and securely fastened to the underside of the counter or be connected to an air gap.



Make sure to use an air gap if the drain hose is connected to house plumbing lower than 20" (50.8 cm) above subfloor or floor.

Use 1/2" (1.3 cm) minimum I.D. drain line fittings.

If required, the air gap should be installed in accordance with the air gap installation instructions. When connecting the air gap, a rubber hose (not provided) will be needed to connect to the waste tee or disposer inlet.

PRODUCT DIMENSIONS

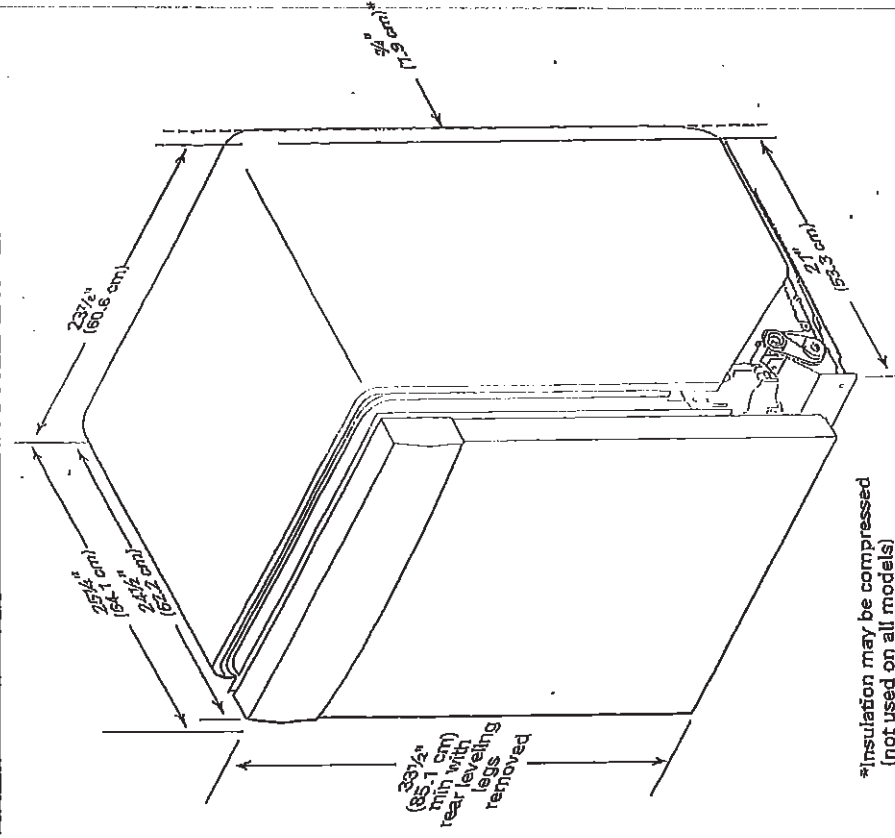

Handwritten initials 'M'.

C2 COUNTRY LANE
LOT 53-4
20-2447 EN ELEV B
THE BARRINGTON

40 of 46

CABINET CUTOUT DIMENSIONS

WIDE 320 PAD

NOTE: Shaded areas of cabinet walls show where utility connections may be installed.

*Measure from the lowest point on the underside of the countertop. May be reduced to 33½" (85.1 cm) by removing the rear leveling legs from dishwasher.

**Minimum, measured from narrowest point of opening.

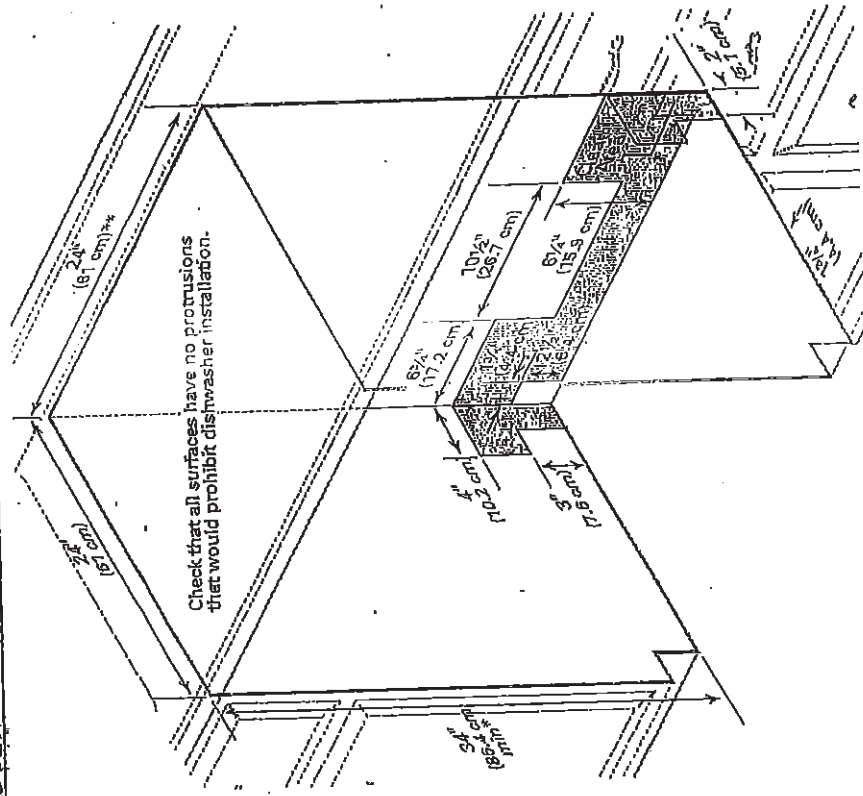

M.

C2 COUNTRY LANE
 LOT 53-4
 20-2447 EN ELEV B
 THE BARRINGTON

41 of 46

WHIRLPOOL WASHER Model #: WFW5620HW

Whirlpool Brand Canada English | Washer and Dryer | Washers | Front Load Washers | WFW5620HW

5.2 cu. ft. I.E.C. Closet-Depth
 Front Load Washer with
 Load & Go™ Dispenser

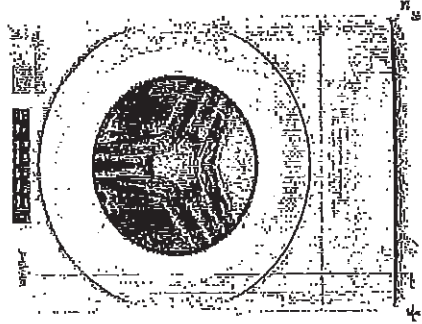

Whirlpool 5.2 cu. ft. I.E.C. Closet-Depth Front Load Washer with Load & Go™
 Dispenser
 Model #: WFW5620HW

Dimensions

Depth	80.17 cm, 31-9/16 in
Depth With Door Open 90 Degree	143.51 cm, 56-1/2 in
Minimum Height	98.11 cm, 38-5/8 in
Width	68.58 cm, 27.0 in

Appearance

LCD Touch Screen	No
Windows	Yes

Details

Drum Material	Stainless Steel
---------------	-----------------

Cycles and Options

Number of Wash Cycles	87
-----------------------	----

Electrical

Hz	60
Power Cord Included	Yes

M.

C2 COUNTRY LANE
 LOT 53-4
 20-2447 EN ELEV B
 THE BARRINGTON

42 of 46

WHIRLPOOL WASHER Model #: WFW5620HW

LOCATION REQUIREMENTS

Proper installation is your responsibility.

You will need:

- A water heater set to 120°F (49°C).
- A grounded electrical outlet located within 6 ft (1.8 m) of power cord on back of washer.
- Hot and cold water faucets located within 4 ft (1.2 m) of hot and cold water fill valves on washer, and water pressure of 20-100 psi (137.9-689.6 kPa).
- A level floor with maximum slope of 1" (25 mm) under entire washer. Installing on carpet or surfaces with foam backing is not recommended.
- Floor must support washer's total weight (with water and load) of 315 lbs (143 kgs).

IMPORTANT: Do not install, store, or operate washer where it will be exposed to weather or in temperatures below 32°F (0°C). Water remaining in washer after use may cause damage in low temperatures. See "Washer Care" in your Use and Care Guide for winterizing information.

Whirlpool Models* ✓

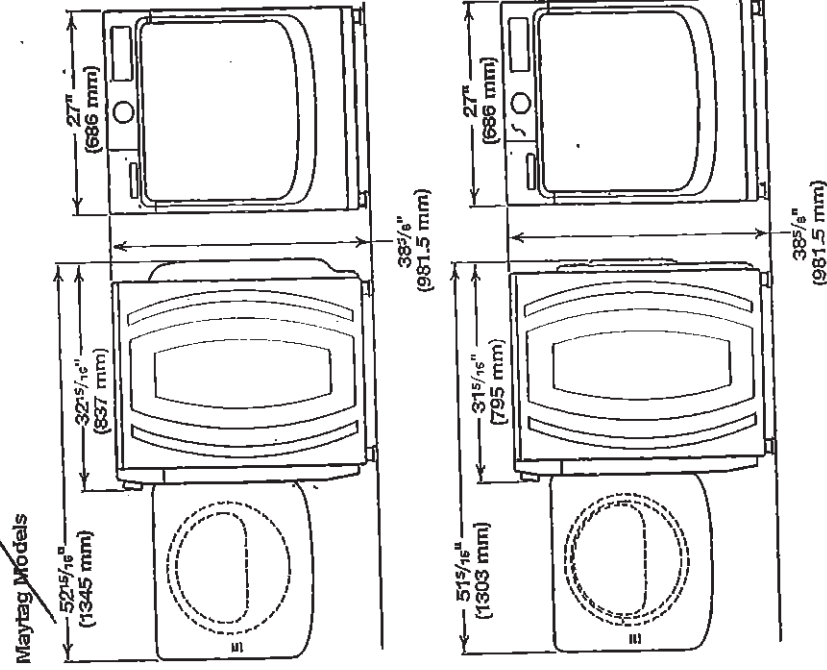
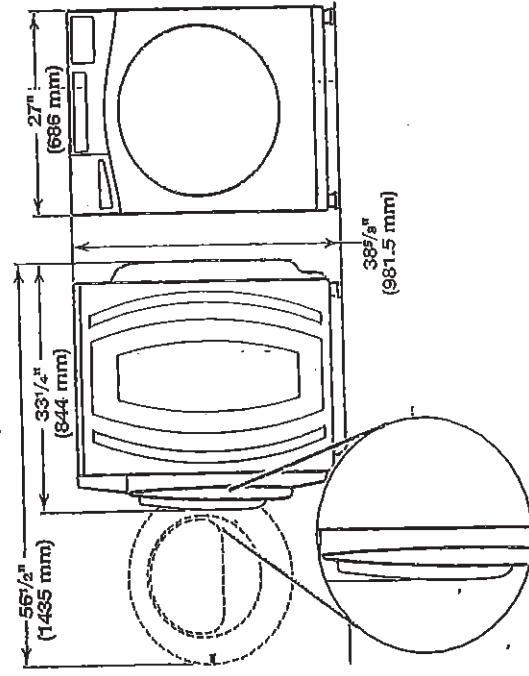

All dimensions show minimum spacing allowed. For each arrangement, consider allowing more space for ease of installation and servicing, and spacing for companion appliances and clearances for walls, doors, and floor moldings. Space must be large enough to allow door to fully open. Add spacing of 1" (25 mm) on all sides of washer to reduce noise transfer. If a closet door or louvered door is installed, top and bottom air openings in door are required.

Recessed area or closet installation (stacked washer and dryer): ✗

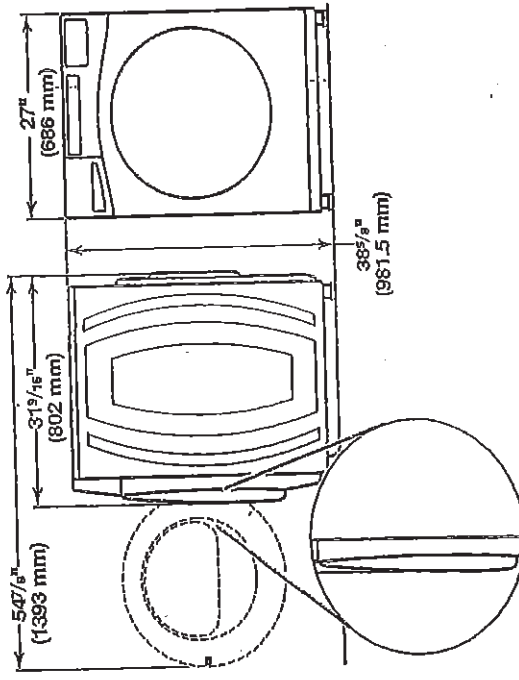
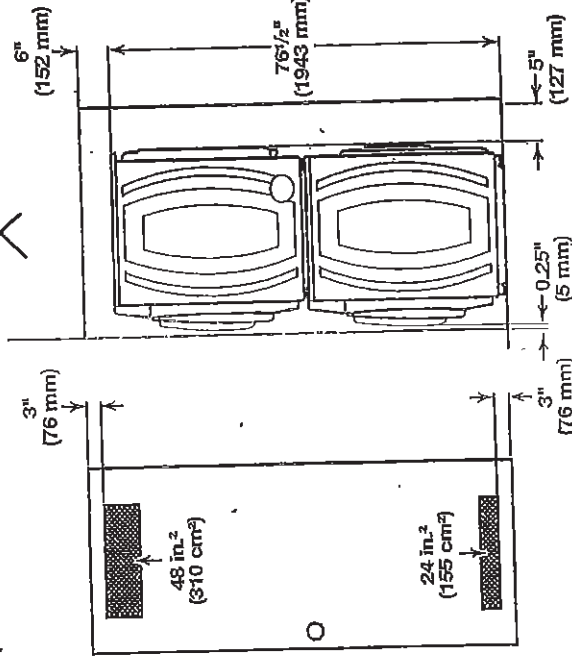

*For additional details (or information) specific to your model, refer to the 'Dimensions' listed for your model at www.whirlpool.com.

M.

C-2 COUNTRY LANE
 LOT 53 - 4
 20-2447 END ELEV B
 THE BARRINGTON

43 of 46

WHIRLPOOL WASHER Model #: WFW5620HW

Custom under-counter installation:

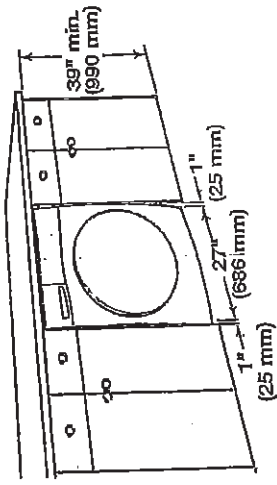

Recessed area or closet installation:

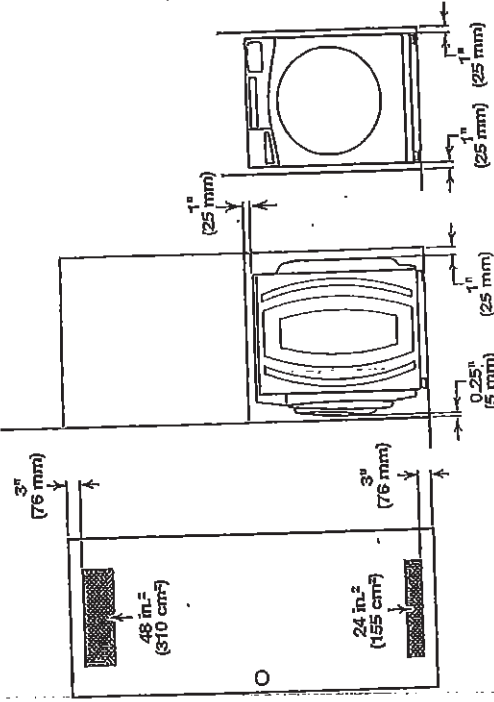

Custom cabinet installation:

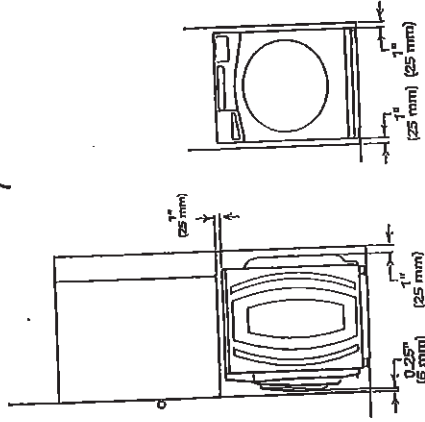

DRAIN SYSTEM

The drain system can be installed using a floor drain, wall standpipe, floor standpipe, or laundry tub. Select the method you need.

IMPORTANT: To avoid siphoning, only 4.5" (114 mm) of drain hose should be inside standpipe. Always secure drain hose with cable tie.

Floor standpipe drain system

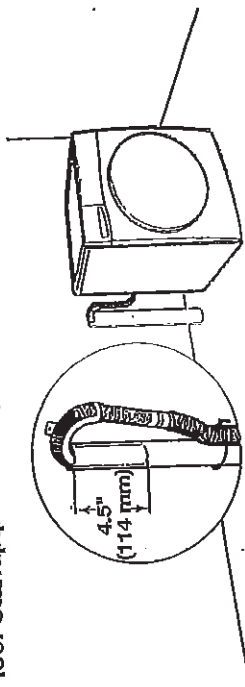

Minimum diameter for a standpipe drain: 2" (51 mm). Minimum carry-away capacity: 17 gal. (64 L) per minute. A 1/4" (6 mm) diameter to 1" (25 mm) diameter Standpipe Adapter Kit is available (Part Number 336920). Top of standpipe must be at least 30" (762 mm) high; install no higher than 96" (2.44 m) from bottom of washer. If you have an overhead sewer and need to pump higher than 96" (2.44 m), a sump pump and associated hardware are needed. See "Alternate parts."

Wall standpipe drain system

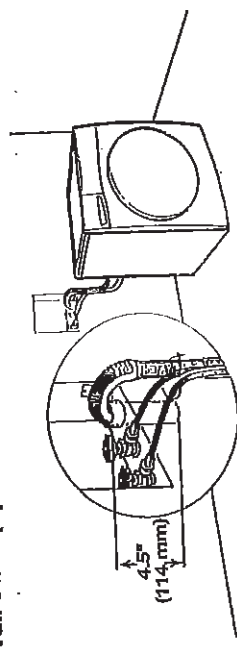

See requirements for floor standpipe drain system.

Laundry tub drain system

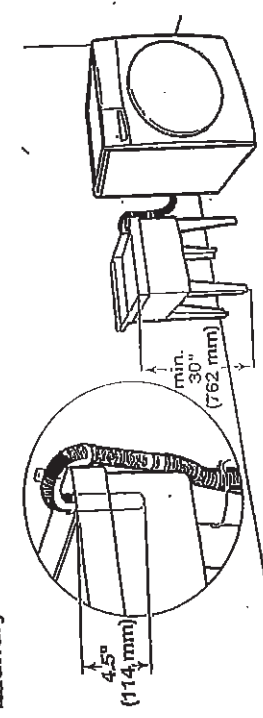

Minimum capacity: 20 gal. (76 L). Top of laundry tub must be at least 30" (762 mm) above floor; install no higher than 96" (2.44 m) from bottom of washer.

M.

C-2 COUNTRY LANE
 LOT 53 - 4
 20-2447 END ELEV B
 THE BARRINGTON

44 of 46

WHIRLPOOL DRYER Model #: YWED5620HW

Whirlpool (Based Canada English) | Washer and Dryers | Dryers | Electric Dryer | YWED5620HW

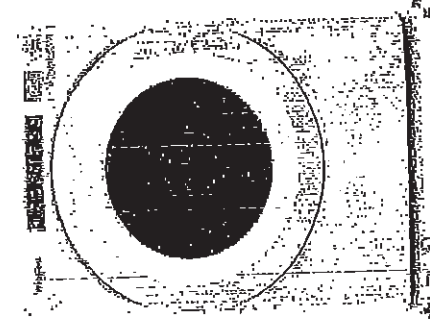

7.4 cu. ft. Front Load Electric Dryer with Intuitive Touch Controls

Whirlpool

7.4 cu. ft. Front Load Electric Dryer with Intuitive Touch Controls

Model #: YWED5620HW

Dimensions

Depth	78.74 cm, 31.0 in
Depth With Door Open 90 Degree	198.43 cm, 54-1/2 in
Height	98.42 cm, 38-3/4 in
Width	68.53 cm, 27.0 in

Configuration and Overview

Fuel Type	Electric
Cycles and Options	
Cycle Time Remaining	Yes
Lint Filter Indicator	No
Number of Dryer Cycles	36
Number of Dryness Levels	3
Ventilation System	
Lint Vent	No
Maximum Vent Length	64
Venting Direction	Left, Right, Bottom, Rear
Electrical	
Hz	60
Power Cord Included	Yes

AM

C-2 COUNTRY LANE
 LOT 53 - 4
 20-2447 END ELEV B
 THE BARRINGTON

45 of 46

WHIRLPOOL DRYER Model #: YWED5620HW

Back view

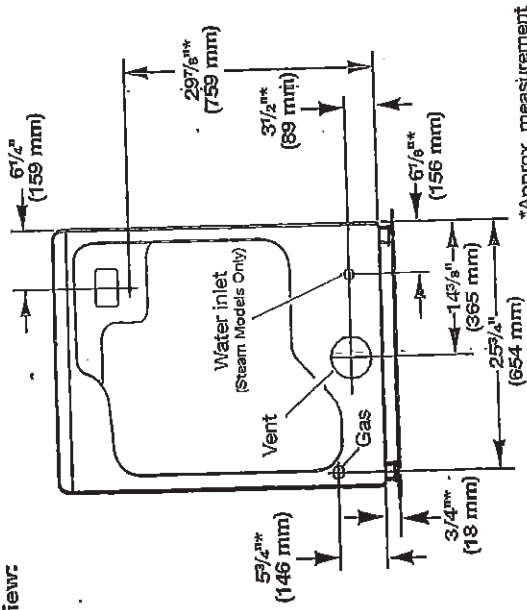

*Approx. measurement

NOTE: Most installations require a minimum of 5" (127 mm) clearance behind dryer for exhaust vent with elbow. See "Venting Requirements."

Installation Clearances

For each arrangement, consider allowing more space for ease of installation and servicing, spacing for companion appliances, and clearances for walls, doors, and floor moldings. Space must be large enough to allow door to fully open. Add spacing on all sides of dryer to reduce noise transfer. If a closet door or lowered door is installed, top and bottom air openings in door are required. Check code requirements. Some codes limit, or do not permit, installation of the dryer in garages, closets, mobile homes, or sleeping quarters. Contact your local building inspector.

NOTE: No other fuel-burning appliance can be installed in the same closet as a dryer.

Installation spacing for recessed area or closet installation

All dimensions show recommended and minimum spacing allowed.

- Additional spacing should be considered for ease of installation and servicing.
- Additional clearances might be required for wall, door, floor moldings, dryer venting, and gas line.
- Additional spacing should be considered on all sides of the dryer to reduce noise transfer.
- For closet installation with a door, minimum ventilation openings in the top and bottom of the door are required. Louvered doors with equivalent ventilation openings are acceptable.
- Companion appliance spacing should also be considered.

Recommended installation clearances (dryer only):

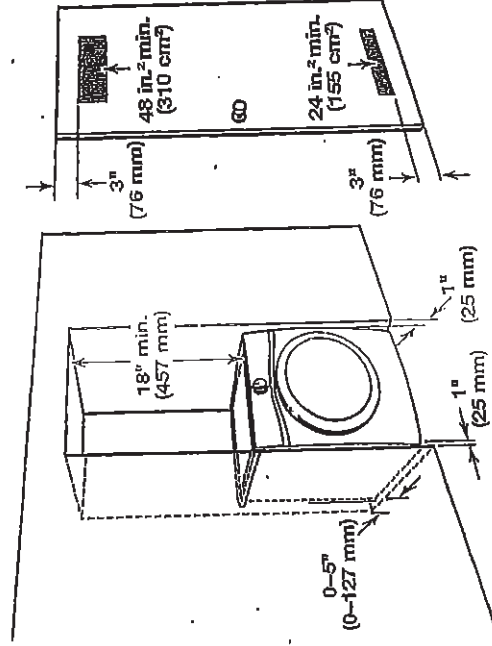

0" (0 mm) rear spacing is allowed for straight back venting only. For steam models only, inlet hose must not be kinked.

Custom under-counter installation:

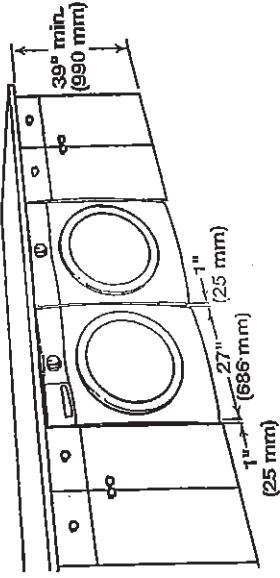

Mobile home - Additional installation requirements:

This dryer is suitable for mobile home installations. The installation must conform to the Manufactured Home Construction and Safety Standard, Title 24 CFR, Part 3280 (formerly the Federal Standard for Mobile home construction and safety, Title 24, HUD Part 280) or Standard CAN/CSA-Z240 MH.

Mobile home installations require:

- Metal exhaust system hardware, available for purchase from your dealer. For further information, see "Assistance or Service" in your Use and Care Guide.
 - Special provisions must be made in mobile homes to introduce outside air into dryer. Openings (such as a nearby window) should be at least twice as large as dryer exhaust opening.
- For mobile home installation of gas dryers:**
- Mobile Home Installation Hold-down Kit Part Number 346764 is available to order. For further information, see "Assistance or Service" in your Use and Care Guide.

M.

C2 COUNTRY LANE
 LOT 53-4
 20-2447 EN ELEV B
 THE BARRINGTON

46 of 46

WHIRLPOOL DRYER Model #: YWED5620HW

Additional parts may be required, depending on your installation. Check local codes. Check existing electrical supply and venting. Read "Electrical Requirements" and "Venting Requirements" before purchasing parts.

If using a power supply cord:

Use a UL Listed power supply cord kit marked for use with clothes dryers. The kit should contain:

- A UL Listed 30 amp power supply cord, rated 120/240 volt minimum. The cord should be type SRD or SRDT and be at least 4 ft. (1.22 m) long. The wires that connect to the dryer must end in ring terminals or spade terminals with upturned ends.
- A UL Listed strain relief.

Optional Equipment (not supplied with dryer):

Refer to your Use and Care Guide for information about accessories available for your dryer.

LOCATION REQUIREMENTS

Check code requirements. Some codes limit, or do not permit, installing dryer in garages, closets, mobile homes, or sleeping quarters. Contact your local building inspector.

!WARNING



Explosion Hazard

- Keep flammable materials and vapors, such as gasoline, away from dryer.
- Place dryer at least 18 inches (460 mm) above the floor for a garage installation.
- Failure to do so can result in death, explosion, or fire.

You will need:

- A location allowing for proper exhaust installation. See "Venting Requirements."
 - A separate 15 or 20 amp circuit for a gas dryer or 30 amp circuit for an electric dryer.
 - If using power supply cord, a grounded electrical outlet located within 2 ft. (610 mm) of either side of dryer. See "Electrical Requirements."
 - Floor must support dryer weight of 200 lbs. (90.7 kg). Also consider weight of companion appliance.
 - Cold water faucets located within 4 ft. (1.2 m) of the water fill valves, and water pressure of 20-120 psi (138-827 kPa). You may use your washer's water supply by purchasing the necessary parts noted in "Parts needed."
 - Level floor with maximum slope of 1" (25 mm) under entire dryer. If slope is greater than 1" (25 mm), install Extended Dryer Feet Kit, Part Number 279810. If not level, clothes may not tumble properly and automatic sensor cycles may not operate correctly.
 - For garage installation, place dryer at least 18" (460 mm) above floor. If using a pedestal, you will need 18" (460 mm) to bottom of dryer.
 - The dryer must not be installed or stored in an area where it will be exposed to water and/or weather.
- IMPORTANT:** Do not operate, install, or store dryer where it will be exposed to water, weather, or at temperatures below 40°F (4°C). Lower temperatures may cause dryer not to shut off at end of automatic sensor cycles, resulting in longer drying times.

DRYER DIMENSIONS
 Front view:

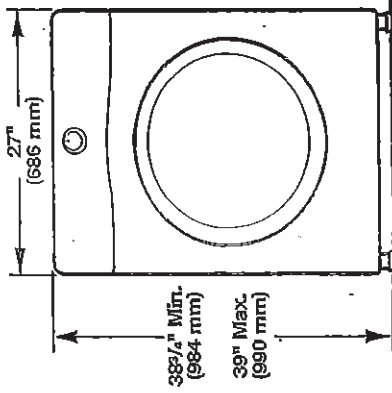

Side view
 Whirlpool Models

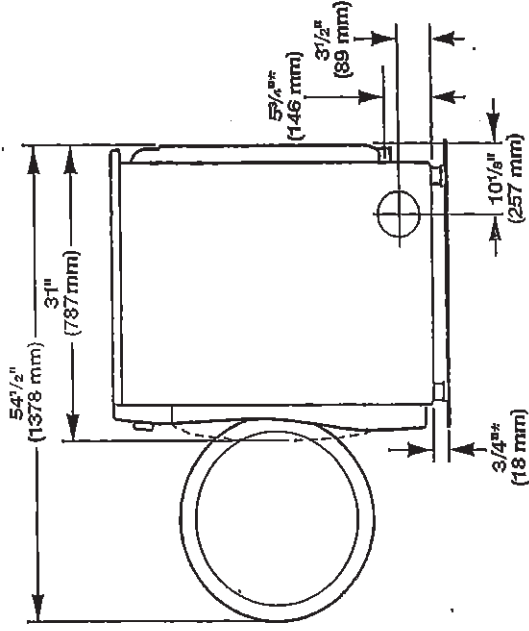

*Approx. measurement

Side view
 Maytag Models

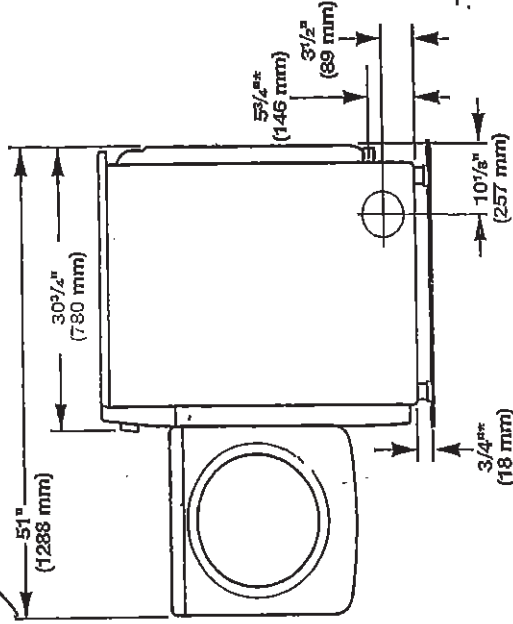

*Approx. measurement