



21-Jul-21

Interior Finishing Selection Sheet

15 OF 47

LOT 003-8

20-2257-UG ELEV A THE CALVERTON

PURCHASERS: PRASHANTHAN KAMALANATHAN CONTACT NO: 416-708-7070

VENDOR: HEATHWOOD HOMES (UPCOUNTRY) LIMITED

UPG

Appliances

6-9117 Kitchen HoodFan

☒ CYCLONE 30" STAINLESS CHIMNEY/CANOPY HOODFAN
STAINLESS STEEL SCB51930 UPG 30" PAGES 33-34

Cabinetry

1-9157 Kitchen Cabinet Colour/Style

☐ SIMCOE MOONLIGHT Viking III STD 3DL

3-2086 Kitchen Cabinet Hardware

☐ HARDWARE 9677 STD

25-6265 Main Bathroom Cabinet Colour/Style

☐ MANCHESTER SHALE GREY CL Viking III MAPLE

29-7672 Main Bathroom Cabinet Hardware

☐ HARDWARE 135 STD

28-8796 Main Bathroom Countertop

☐ Countertop PALOMA POLAR ETCHINGS FINISH 6698-46
Formica

20-6265 Master Ensuite Cabinet Colour/Style

☐ MANCHESTER SHALE GREY CL Viking III MAPLE

22-7672 Master Ensuite Cabinet Hardware

☐ HARDWARE 135 STD

21-8797 Master Ensuite Countertop

☐ Countertop ARGENTO ROMANO ETCHINGS FINISH 6697-46
Formica

414-6265 Powder Room Lower Level Cabinet Colour/Style

☐ MANCHESTER SHALE GREY CL Viking III MAPLE

416-7672 Powder Room Lower Level Cabinet Hardware

☐ HARDWARE 135 STD

415-8796 Powder Room Lower Level Countertop

☐ Countertop PALOMA POLAR ETCHINGS FINISH 6698-46
Formica

Carpet

37-9248 Bedroom 2 Flooring

☐ Dynasty Tex 40 oz Poly BLACK ICE DY 89418 STD

38-9248 Bedroom 3 Flooring

☐ Dynasty Tex 40 oz Poly BLACK ICE DY 89418 STD

14-9248 Family Room Flooring

☐ Dynasty Tex 40 oz Poly BLACK ICE DY 89418 STD

36-9248 Master Bedroom Flooring

☐ Dynasty Tex 40 oz Poly BLACK ICE DY 89418 STD

52-1079 Throughout Underpad

☐ Underpad 500 Series STD

Ceramics

16-9257 Foyer Flooring

☐ CARRARA White / Grey GE.CR.WHIT.1313.MT STD 13 x 13

17-2225 Foyer Grout

☐ Grout (27) Silver STD

1. The Purchaser acknowledges these selections are subject to the terms and conditions of the applicable Agreement of Purchase and Sale.
2. The Purchaser acknowledges that the Vendor accepts no responsibility in the event the Vendor is unable to supply a selection. The Purchaser agrees to reselect from the currently available selections immediately upon request.
3. The Vendor reserves the right to substitute above materials and equipment with that of equal or better quality.
4. Purchaser acknowledges that items may not be exactly as shown. Variations from the Vendor's samples may occur in finished materials due to normal production processes. Vendor is not responsible for shade difference which may occur from different dye lots or wood grains. Variations from the Vendor's samples will occur with natural materials such as wood, marble, granite, hardwood and brick.
5. The Vendor reserves the right to select Grout & Thresholds that best suits the Tile selected.
6. Selections will not be processed unless signed by Heathwood Homes Head Office.
7. The colour selections made on the Colour Chart are final and cannot be changed once submitted.
8. The Purchaser has checked and acknowledges the accuracy of this Colour Chart.

Date Purchaser

Date

Décor Consultant

Date Purchaser

Date Approved

HEATHWOOD HOMES (UPCOUNTRY)
LIMITED



21-Jul-21

Interior Finishing Selection Sheet

16 of 17

LOT 003-8

20-2257-UG ELEV A THE CALVERTON

PURCHASERS: PRASHANTHAN KAMALANATHAN CONTACT NO: 416-708-7070

VENDOR: HEATHWOOD HOMES (UPCOUNTRY) LIMITED

Ceramics

UPG

4-8103 Kitchen Backsplash	<input checked="" type="checkbox"/> ONTARIO HEXAGON MATTE SNOW WHITE OD.ON.SWT.02.HEX.MT UPG_2
5-7704 Kitchen Backsplash Grout	<input checked="" type="checkbox"/> Grout (19) Pearl Gray STD
7-9257 Kitchen/Breakfast Flooring	<input type="checkbox"/> CARRARA White / Grey GE.CR.WHIT.1313.MT STD 13 x 13
8-2225 Kitchen/Breakfast Grout	<input type="checkbox"/> Grout (27) Silver STD
66-9257 Laundry Room Flooring	<input type="checkbox"/> CARRARA White / Grey GE.CR.WHIT.1313.MT STD 13 x 13
67-2225 Laundry Room Grout	<input type="checkbox"/> Grout (27) Silver STD
30-9257 Main Bathroom Flooring	<input type="checkbox"/> CARRARA White / Grey GE.CR.WHIT.1313.MT STD 13 x 13
31-2225 Main Bathroom Grout	<input type="checkbox"/> Grout (27) Silver STD
27-9020 Main Bathroom Tub Wall Tile	<input type="checkbox"/> Weave White QT.WV.WHT.0810 STD 8 x 10 INSTALL STACKED HORIZONTALLY
26-2226 Main Bathroom Tub Wall Tile Grout	<input type="checkbox"/> Grout (00) White STD
23-9257 Master Ensuite Floor Tile	<input type="checkbox"/> CARRARA White / Grey GE.CR.WHIT.1313.MT STD 13 x 13
24-2225 Master Ensuite Floor Tile Grout	<input type="checkbox"/> Grout (27) Silver STD
73-8661 Master Ensuite Shower Floor Tile	<input type="checkbox"/> Ontario Series Mosaic Snow White Matte OD.ON.SWT.0202.MT.N STD 2 x 2
74-2226 Master Ensuite Shower Floor Tile Grout	<input type="checkbox"/> Grout (00) White STD
147-8923 Master Ensuite Shower Jamb(s) and Sill(s)	<input type="checkbox"/> Shower Jamb / Sill Thassos White STD
104-9020 Master Ensuite Shower Wall Tile	<input type="checkbox"/> Weave White QT.WV.WHT.0810 STD 8 x 10 INSTALL STACKED HORIZONTALLY
105-2226 Master Ensuite Shower Wall Tile Grout	<input type="checkbox"/> Grout (00) White STD
191-9257 Mud Room Flooring	<input type="checkbox"/> CARRARA White / Grey GE.CR.WHIT.1313.MT STD 13 x 13
190-2225 Mud Room Grout	<input type="checkbox"/> Grout (27) Silver STD
32-9257 Powder Room Flooring	<input type="checkbox"/> CARRARA White / Grey GE.CR.WHIT.1313.MT STD 13 x 13
33-9257 Powder Room Grout	<input type="checkbox"/> CARRARA White / Grey GE.CR.WHIT.1313.MT STD 13 x 13
34-9257 Powder Room Plumbing Fixture (Colour)	<input type="checkbox"/> CARRARA White / Grey GE.CR.WHIT.1313.MT STD 13 x 13

1. The Purchaser acknowledges these selections are subject to the terms and conditions of the applicable Agreement of Purchase and Sale.
2. The Purchaser acknowledges that the Vendor accepts no responsibility in the event the Vendor is unable to supply a selection. The Purchaser agrees to reselect from the currently available selections immediately upon request.
3. The Vendor reserves the right to substitute above materials and equipment with that of equal or better quality.
4. Purchaser acknowledges that items may not be exactly as shown. Variations from the Vendor's samples may occur in finished materials due to normal production processes. Vendor is not responsible for shade difference which may occur from different dye lots or wood grains. Variations from the Vendor's samples will occur with natural materials such as wood, marble, granite, hardwood and brick.
5. The Vendor reserves the right to select Grout & Thresholds that best suits the Tile selected.
6. Selections will not be processed unless signed by Heathwood Homes Head Office.
7. The colour selections made on the Colour Chart are final and cannot be changed once submitted.
8. The Purchaser has checked and acknowledges the accuracy of this Colour Chart.

Date Purchaser

Date

Décor Consultant

Date Purchaser

Date Approved

HEATHWOOD HOMES (UPCOUNTRY)
LIMITED



21-Jul-21

Interior Finishing Selection Sheet

LOT 003-8

20-2257-UG ELEV A THE CALVERTON

PURCHASERS: PRASHANTHAN KAMALANATHAN CONTACT NO: 416-708-7070

VENDOR: HEATHWOOD HOMES (UPCOUNTRY) LIMITED

UPG

Ceramics

369-9257 Powder Room Lower Level Flooring

370-2225 Powder Room Lower Level Grout

53-2232 Throughout Thresholds

☐ CARRARA White / Grey GE.CR.WHIT.1313.MT STD 13 x 13

☐ Grout (27) Silver STD

☐ Metal Thresholds STD

Electrical

90-5796 Throughout Switches and Plug

☐ Decora White Switches and Plugs STD

Fireplace

136-9114 Great Room Fireplace Mantle

135-8865 Great Room Fireplace Type

☐ Paint Grade Mantel- Cabinet (Per Plan) WHITE NF 15 STD

☐ Dimplex FP3033HL Electric Fireplace

Granite

2-9069 Kitchen Countertop

☐ MSI Quartz ICED WHITE Group 1 STD 3/4"

Hardwood

11-9358 Great Room Flooring

367-9358 Lower Level Hall Flooring

100-9059 Main Stairs Landing(s) Flooring

78-9059 Stair Landing to Lower Level Flooring

35-9358 Upper Hall Flooring

☐ Vintage Pioneered Solid Collection Select V : Red Oak Pearl
TITANIUM Red Oak Pearl 3/4" X 3 1/4"

☐ Vintage Pioneered Solid Collection Select V : Red Oak Pearl
TITANIUM Red Oak Pearl 3/4" X 3 1/4"

☒ Red Oak-Vintage 3 1/4 inch Pre-Sanded Smooth Unfinished Red
Oak-Unfinished-3/4 inch x 3 1/4inch 3/4" x 3 1/4" STAIRS
TO BE STAINED SAMBUCCA

☒ Red Oak-Vintage 3 1/4 inch Pre-Sanded Smooth Unfinished Red
Oak-Unfinished-3/4 inch x 3 1/4inch 3/4" x 3 1/4" STAIRS
TO BE STAINED SAMBUCCA

☐ Vintage Pioneered Solid Collection Select V : Red Oak Pearl
TITANIUM Red Oak Pearl 3/4" X 3 1/4"

Interior Railings

145-8148 Main Stairs Handrail/Pickets/Posts Type

49-8148 Stairs to Lower Level Handrail/Pickets/Posts Type

☐ Single Collar Alt. Plain w/ Shoes with 3 1/2" Square/Cap Post(s)
BLACK METAL STD

☐ Single Collar Alt. Plain w/ Shoes with 3 1/2" Square/Cap Post(s)
BLACK METAL STD

Interior Stairs

116-1713 Basement Stairs Type

☐ Paint Grade Stairs STD

1. The Purchaser acknowledges these selections are subject to the terms and conditions of the applicable Agreement of Purchase and Sale.
2. The Purchaser acknowledges that the Vendor accepts no responsibility in the event the Vendor is unable to supply a selection. The Purchaser agrees to reselect from the currently available selections immediately upon request.
3. The Vendor reserves the right to substitute above materials and equipment with that of equal or better quality.
4. Purchaser acknowledges that items may not be exactly as shown. Variations from the Vendor's samples may occur in finished materials due to normal production processes. Vendor is not responsible for shade difference which may occur from different dye lots or wood grains. Variations from the Vendor's samples will occur with natural materials such as wood, marble, granite, hardwood and brick.
5. The Vendor reserves the right to select Grout & Thresholds that best suits the Tile selected.
6. Selections will not be processed unless signed by Heathwood Homes Head Office.
7. The colour selections made on the Colour Chart are final and cannot be changed once submitted.
8. The Purchaser has checked and acknowledges the accuracy of this Colour Chart.

Date Purchaser

Date

Décor Consultant

Date Purchaser

Date Approved

HEATHWOOD HOMES (UPCOUNTRY)
LIMITED



21-Jul-21

Interior Finishing Selection Sheet

18 of 17

LOT 003-8

20-2257-UG ELEV A THE CALVERTON

PURCHASERS: PRASHANTHAN KAMALANATHAN CONTACT NO: 416-708-7070

VENDOR: HEATHWOOD HOMES (UPCOUNTRY) LIMITED

Interior Stairs

121-1712 Basement Stairs Landing(s) Flooring

142-1712 Main Stairs Type

45-1712 Stairs to Lower Level Type

Interior Trim

91-9374 Throughout Trim Size

Painting

143-7761 Main Stairs Colour

46-7761 Stairs to Lower Level Colour

240-1716 Throughout Trim - Paint Colour

51-1717 Throughout Walls - Paint Colour

Plumbing

266-1737 Main Bathroom Plumbing Fixture (Colour)

149-1737 Master Ensuite Plumbing Fixture (colour)

371-1737 Powder Room Lower Level Plumbing Fixture (Colour)

UPG

☒ Paint Grade Stairs STD

☐ Oak Stairs UPG_1

☐ Oak Stairs UPG_1

☐ 4 1/4" Baseboards and 2 3/4" Integrated Backbend Casings
STD-Towns

☐ Stain handrail, stringers, treads,risers, nosing & posts. (Metal
pickets) STAIRS TO BE STAINED SAMBUCCA

☐ Stain handrail, stringers, treads,risers, nosing & posts. (Metal
pickets) STAIRS TO BE STAINED SAMBUCCA

☐ Trim WHITE STD

☐ Wall WARM GREY 22 STD

☐ Plumbing Fixtures WHITE STD

☐ Plumbing Fixtures WHITE STD

☐ Plumbing Fixtures WHITE STD

1. The Purchaser acknowledges these selections are subject to the terms and conditions of the applicable Agreement of Purchase and Sale.
2. The Purchaser acknowledges that the Vendor accepts no responsibility in the event the Vendor is unable to supply a selection. The Purchaser agrees to reselect from the currently available selections immediately upon request.
3. The Vendor reserves the right to substitute above materials and equipment with that of equal or better quality.
4. Purchaser acknowledges that items may not be exactly as shown. Variations from the Vendor's samples may occur in finished materials due to normal production processes. Vendor is not responsible for shade difference which may occur from different dye lots or wood grains. Variations from the Vendor's samples will occur with natural materials such as wood, marble, granite, hardwood and brick.
5. The Vendor reserves the right to select Grout & Thresholds that best suits the Tile selected.
6. Selections will not be processed unless signed by Heathwood Homes Head Office.
7. The colour selections made on the Colour Chart are final and cannot be changed once submitted.
8. The Purchaser has checked and acknowledges the accuracy of this Colour Chart.

Date Purchaser

Date

Décor Consultant

Date Purchaser

Date Approved

HEATHWOOD HOMES (UPCOUNTRY)
LIMITED



21-Jul-21

Sales Selection Sheet
19 of 17

LOT 003-8

20-2257-UG ELEV A THE CALVERTON

PURCHASERS: PRASHANTHAN KAMALANATHAN CONTACT NO: 416-708-7070

VENDOR: HEATHWOOD HOMES (UPCOUNTRY) LIMITED

HST #

It is herein understood and agreed between the undersigned parties hereto that the following changes shall be made to the above mentioned Agreement of Purchase and Sale in accordance with the agreement and except for such changes noted below, all other terms and conditions in the Agreement of Purchase and Sale shall remain as stated herein: It is further understood that and agreed that all changes and additions shall be installed as per builder's specifications, location and available selections. The Purchaser hereby agrees to purchase the following extras:

Ceramics

493	Optional Extras	Kitchen	Qty: 1
	Supply and install additional backsplash due to chimney hoodfan installation Upgrade 2		
1103		Kitchen Optional Backsplash	Qty: 1
	Upgrade 2 Tile		
1103		Kitchen Optional Backsplash	Qty: 1
	Upgrade Grout		

Fireplace

44			Qty: 1
	Purchasers have been advised: heat from the FP can damage TV above a FP and items placed on mantle. Purchasers acknowledge: Heathwood Homes and its contractors will not be liable for any damage on items placed/installed above a FP after closing		

Painting

350	Optional Extras - PAINT / STAIN - Custom		Qty: 2
	Stain stair landing less than 25sq/ft in sambucca. For stair with metal pickets only. 5" (Unfinished Pre-sanded) smooth hardwood will be installed and to be stained in sambucca to match the stairs		

Plumbing

1. This Sales Selection Sheet when properly executed forms part of our Agreement of Purchase and Sale.
2. All extras and upgrades listed above are subject to Construction Progress and Architectural and Municipal requirements.
3. In the event the Vendor is unable to incorporate the work approved above in the construction of the house for any reason whatsoever, the Vendor will not be liable to the Purchaser in any way. The monies paid for any changes or optional extras not proceeded with shall be returned to the Purchaser, without interest. The cost of options or extras is non-refundable in all other circumstances. If for any reason whatsoever the Agreement of Purchase and Sale is not completed, the total cost of work approved above will be retained by the Vendor.
4. The Vendor reserves the right to substitute above materials and equipment with that of equal or better quality.
5. Purchaser acknowledges that items may not be exactly as shown. Variations from the Vendor's samples may occur in finished materials due to normal production processes. Vendor is not responsible for shade difference which may occur from different dye lots or wood grains. Variations from the Vendor's samples will occur with natural materials such as wood, marble, granite, hardwood and brick.
6. The Vendor reserves the right to select Grout & Thresholds that best suits the Tile selected.
7. Selections will not be processed unless signed by Heathwood Homes Head Office.
8. The selections made on this schedule are final and cannot be changed once submitted.
9. The Purchaser has checked and acknowledges the accuracy of this schedule.

Date Purchaser

Date 21/7/21 APPROVED -

TINA LEFUR Décor Consultant

Date Purchaser

Date Approved

HEATHWOOD HOMES (UPCOUNTRY) LIMITED



21-Jul-21

Sales Selection Sheet

20 of 47

LOT 003-8

20-2257-UG ELEV A THE CALVERTON

PURCHASERS: PRASHANTHAN KAMALANATHAN CONTACT NO: 416-708-7070

VENDOR: HEATHWOOD HOMES (UPCOUNTRY) LIMITED

HST #

It is herein understood and agreed between the undersigned parties hereto that the following changes shall be made to the above mentioned Agreement of Purchase and Sale in accordance with the agreement and except for such changes noted below, all other terms and conditions in the Agreement of Purchase and Sale shall remain as stated herein: It is further understood that and agreed that all changes and additions shall be installed as per builder's specifications, location and available selections. The Purchaser hereby agrees to purchase the following extras:

225	STANDARD Kitchen Sink Option KINDRED Kitchen Sink Collection - Reginox ND1831 UA/9 Stainless Kitchen Double (equal size) Bowl Undermount Sink (or equivalent)	KITCHEN PAGE 26	Qty: 1
110	Moen -CHATEAU 2 Handle Widespread Lavatory Chrome Faucet with Pop-Up Drain (Model#4945) in lieu of standard single lever SEE SKETCH # 11	MAIN FLOOR POWDER ROOM PAGE 23 FOR LOCATION SPEC PAGE 31	Qty: 1
Security			
335	Optional Extra Security Camera Rough-in SEE SKETCH # 10	PAGE 22 FOR LOCATION	Qty: 1

1. This Sales Selection Sheet when properly executed forms part of our Agreement of Purchase and Sale.
2. All extras and upgrades listed above are subject to Construction Progress and Architectural and Municipal requirements.
3. In the event the Vendor is unable to incorporate the work approved above in the construction of the house for any reason whatsoever, the Vendor will not be liable to the Purchaser in any way. The monies paid for any changes or optional extras not proceeded with shall be returned to the Purchaser, without interest. The cost of options or extras is non-refundable in all other circumstances. If for any reason whatsoever the Agreement of Purchase and Sale is not completed, the total cost of work approved above will be retained by the Vendor.
4. The Vendor reserves the right to substitute above materials and equipment with that of equal or better quality.
5. Purchaser acknowledges that items may not be exactly as shown. Variations from the Vendor's samples may occur in finished materials due to normal production processes. Vendor is not responsible for shade difference which may occur from different dye lots or wood grains. Variations from the Vendor's samples will occur with natural materials such as wood, marble, granite, hardwood and brick.
6. The Vendor reserves the right to select Grout & Thresholds that best suits the Tile selected.
7. Selections will not be processed unless signed by Heathwood Homes Head Office.
8. The selections made on this schedule are final and cannot be changed once submitted.
9. The Purchaser has checked and acknowledges the accuracy of this schedule.

21/7/21

Date

Purchaser

21/7/21

- APPROVED -

Décor Consultant

TINA LEFUR

Date

Purchaser

Date Approved

HEATHWOOD HOMES (UPCOUNTRY) LIMITED

CU COUNTRY LANE
LOT 3-8
20-2257 UG ELEV A
THE CALVERTON

21 of 47

The Calverton

20-2257 ELEV. A UPG END

ELEVATION A
END UPGRADE:

2,264 SQ FT

Lot 3-8

Sketch #9

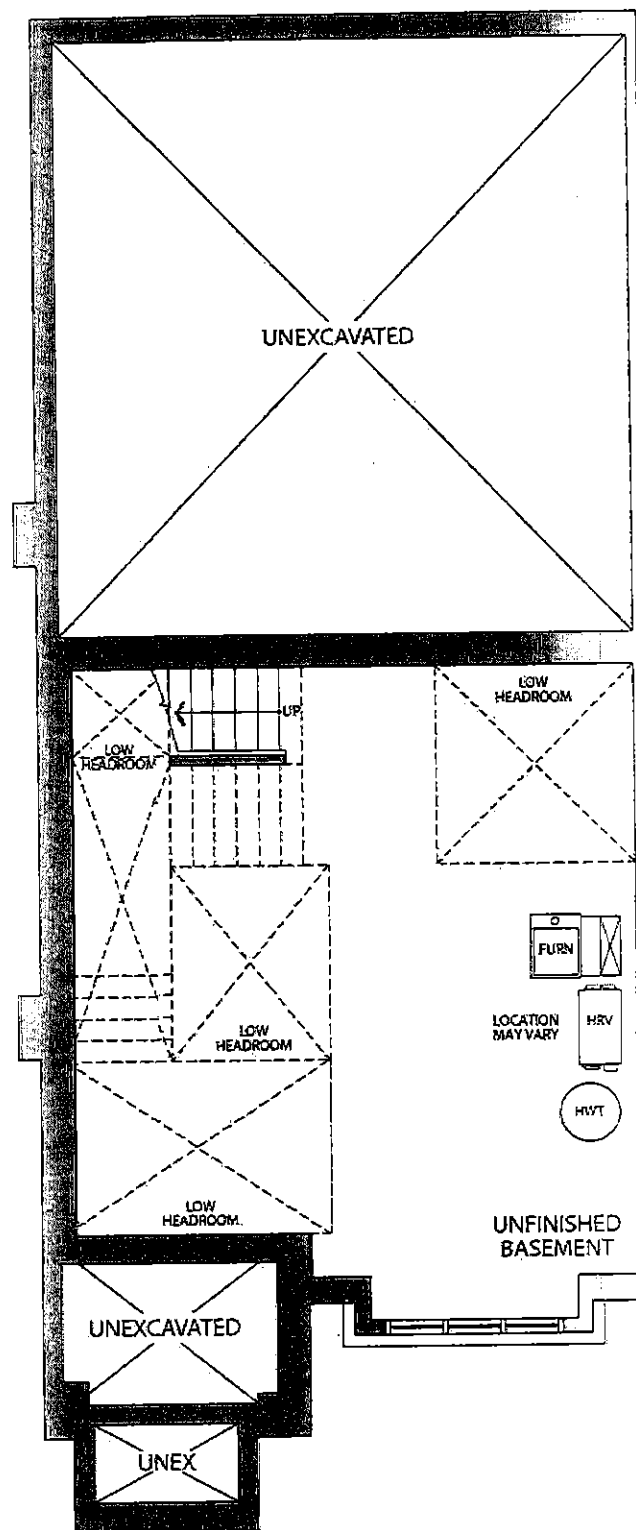

BASEMENT
ELEVATION A
UPGRADE - END

CU COUNTRY LANE
LOT 3-8
20-2257 UG ELEV A
THE CALVERTON

22 of 47
The Calverton

20-2257 ELEV. A UPG END

Lot 3-8

ELEVATION A
END UPGRADE:
2,264 SQ FT

Sketch #10

R/I FOR
CAMERA
AT OUTSIDE
BACK OF
GARAGE DOOR

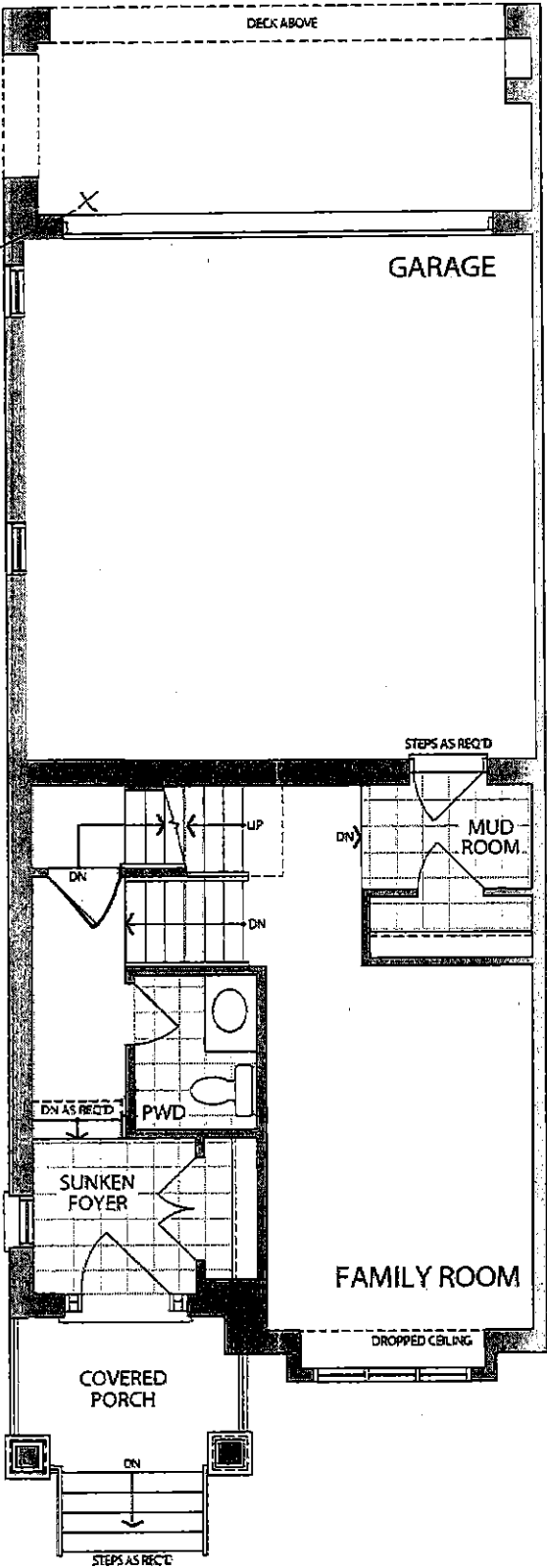

LOWER LEVEL SPECIAL UPGRADE
ELEVATION A BLOCK 3 UNIT 8

CU COUNTRY LANE
LOT 3-8
20-2257 UG ELEV A
THE CALVERTON

23 of 47
The Calverton

20-2257 ELEV. A UPG END

ELEVATION A
END UPGRADE:
2,264 SQ FT

Lot 3-8

Sketch #11

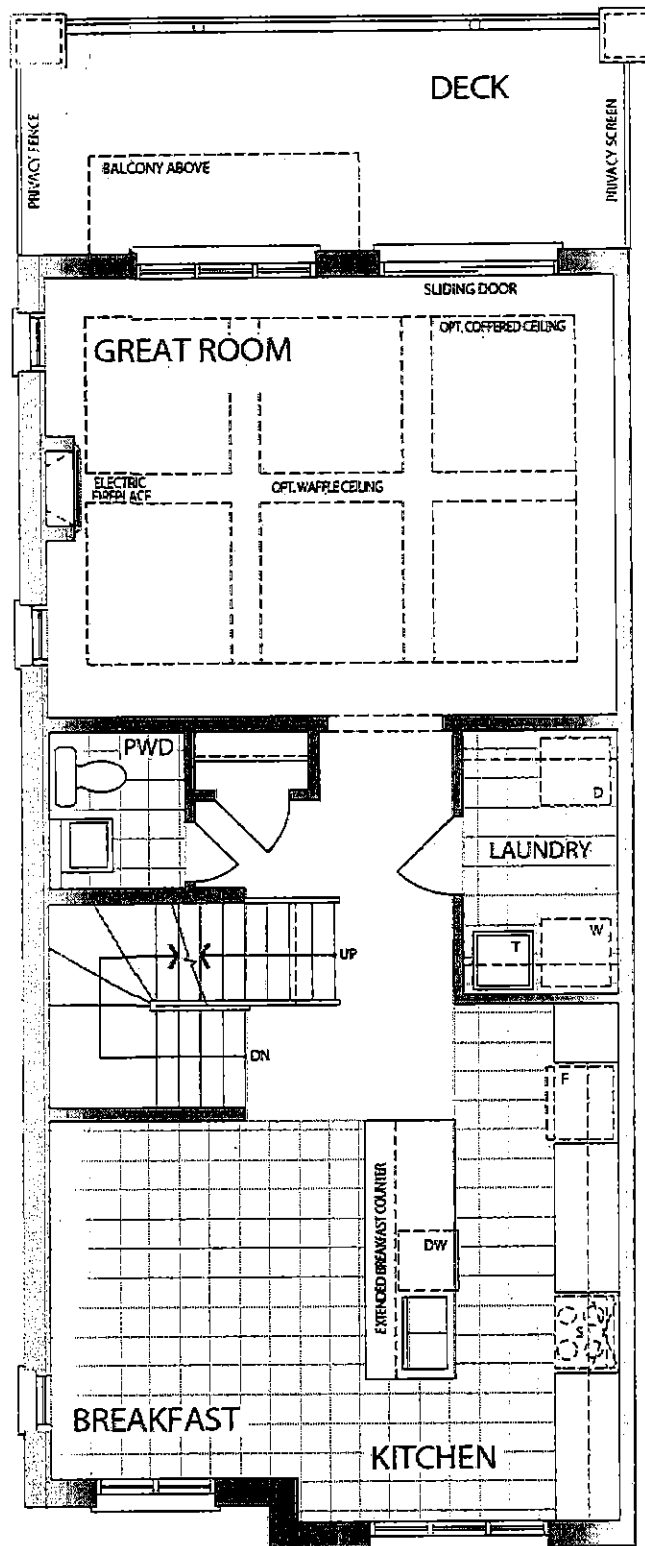

MAIN LEVEL SPECIAL UPGRADE
ELEVATION A BLOCK 3 UNIT 8

CU COUNTRY LANE
LOT 3-8
20-2257 UG ELEV A
THE CALVERTON

24 of 47
The Calverton

20-2257 ELEV. A UPG END

ELEVATION A
END UPGRADE:
2,264 SQ FT

Lot 3-8

Sketch # 12

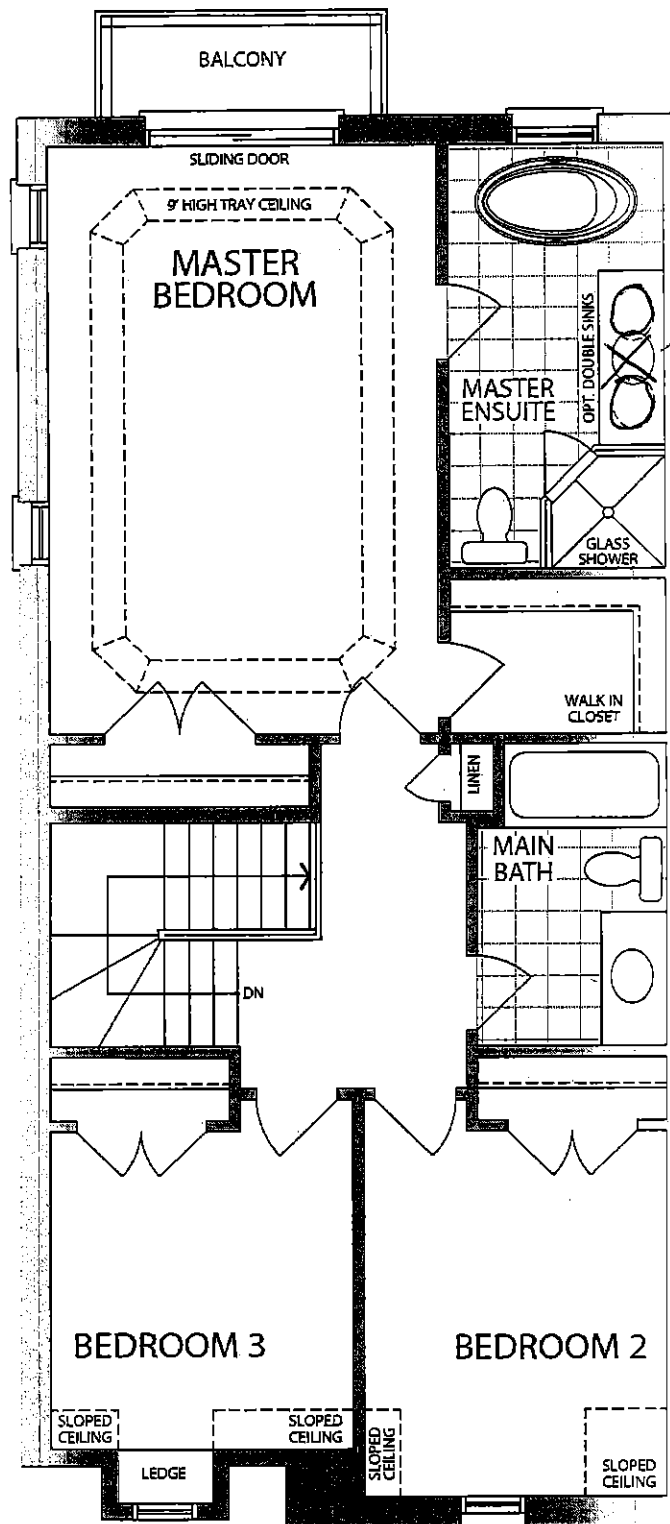

OPTIONAL DOUBLE
SINKS
(PRE SSS PAGE 9)

UPPER LEVEL SPECIAL UPGRADE
ELEVATION A BLOCK 3 UNIT 8

CU COUNTRY LANE
LOT 3-8
20-2257 UG ELEV A
THE CALVERTON

25 of 47

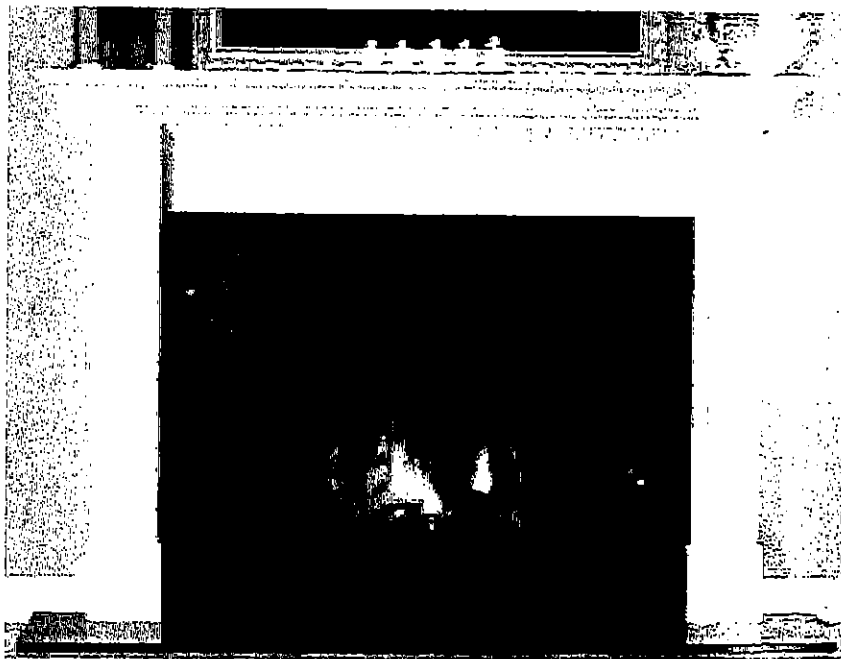

' CABINET '

NEAS NF15 Mantel

100

CU COUNTRY LANE
LOT 3-8
20-2257 UG ELEV A
THE CALVERTON

26 of 47

Reginox

STANDARD KITCHEN SINK

ND1831UA/9

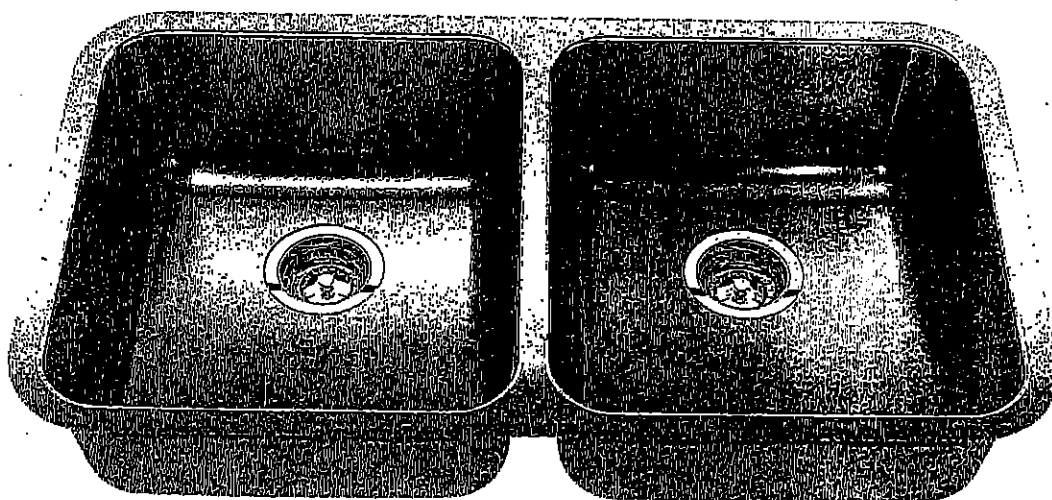

Optional Accessories



BG10S



BC10S



MB100



CA1W



DBR10S

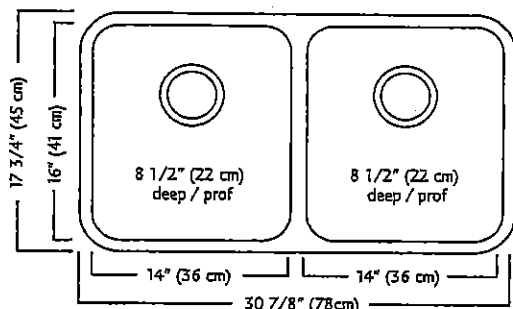

ND1831UA/9 SPECIFICATION

Model ND1831UA/9 is a double (two equal size) bowl undermount sink manufactured by Franke Kindred Canada Limited from 18 gauge stainless steel. Product has silk finished rims and linear brush finished bowls. Sink is fully undercoated. Basket strainer waste fittings (3 1/2", 89 mm) are included. Sink is backed with a limited lifetime warranty.

- O.D. 17 3/4" x 30 7/8" x 8 1/2" (45 x 78 x 22 cm)
- Recommended for minimum 36" cabinet

Franke Kindred Canada Limited

P.O. Box 190, 1000 Franke Kindred Road, Midland, Ontario, Canada, L4R 4K9 Phone: 866-687-7465 Fax: 800-361-8408

68

27 of 47

CU COUNTRY LANE
LOT 3-8
20-2257 UG ELEV A
THE CALVERTON

STANDARD KITCHEN FAUCET

Align

Modern

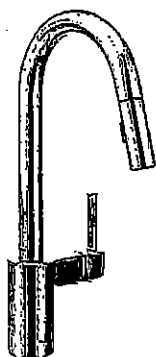

Single Handle Pull-Down Kitchen
Faucet*

Model 7565†

43

CU COUNTRY LANE
LOT 3-8
20-2257 UG ELEV A
THE CALVERTON

28 of 47

*American
Standard*

BOULEVARD®
PEDESTAL SINK
VITREOUS CHINA

BOULEVARD® PEDESTAL SINK

- ☐ 0641.800 Faucet holes on 8" (203mm) centers (Illustrated).
- * ☐ 0641.400 Faucet holes on 4" (102mm) centers
- ☐ 0641.100 Center hole only
 - Classic styled rectangular pedestal lavatory
 - Vitreous china
 - Rear overflow
 - Supplied with mounting kit
 - Right Height® for greater comfort during use
 - Faucet ledge with large deck area (faucet not included)
 - **Design coordinates with Boulevard® Toilet**
 - Basin has flat bottom to also allow use as an **above counter sink** or a **drop-in sink** (with u-shaped cut out)

Nominal Dimensions:

24" x 19" x 35-1/2"
(610 x 483 x 902mm)

- ☐ 0641.008 Pedestal top-8" (203mm) centers
- ☐ 0641.004 Pedestal top-4" (102mm) centers
- ☐ 0641.001 Pedestal top-center hole only
- ☐ 0010.000 Pedestal only

Bowl sizes:

17" (432mm) wide,
12-1/2" (318mm) front to back,
5" (127mm) deep

Compliance Certifications -

Meets or Exceeds the Following Specifications:

- ASME A112.19.2 - 2008/CSA B45.1-08

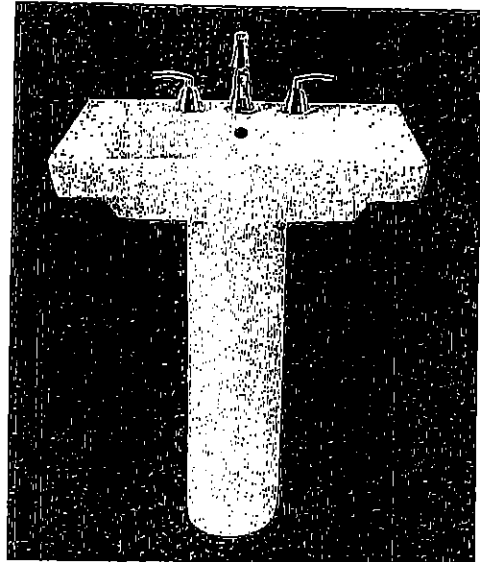

SEE REVERSE FOR ROUGHING-IN DIMENSIONS

To Be Specified:

- ☐ Color: ☐ White ☐ Linen
- ☐ Faucet Finish:
- ☐ Supplies:
- ☐ 1-1/4" Trap:
- ☐ Nipple:

* See faucet section for additional models available

108

**CU COUNTRY LANE
LOT 3-8
20-2257 UG ELEV A
THE CALVERTON**

29 of 47
**COLONY™
COUNTERTOP SINK
VITREOUS CHINA**

- Vitreous china
 - Self-rimming
 - Front overflow
 - Supplied with template
 - Faucet deck
- (Faucet shown not included)

- ☒ **0346 803**
Faucet holes on 203mm (8") centres
- ☐ **0346 403 (Illustrated)**
Faucet holes on 102mm (4") centres
- ☐ **0346 001**
Centre hole only

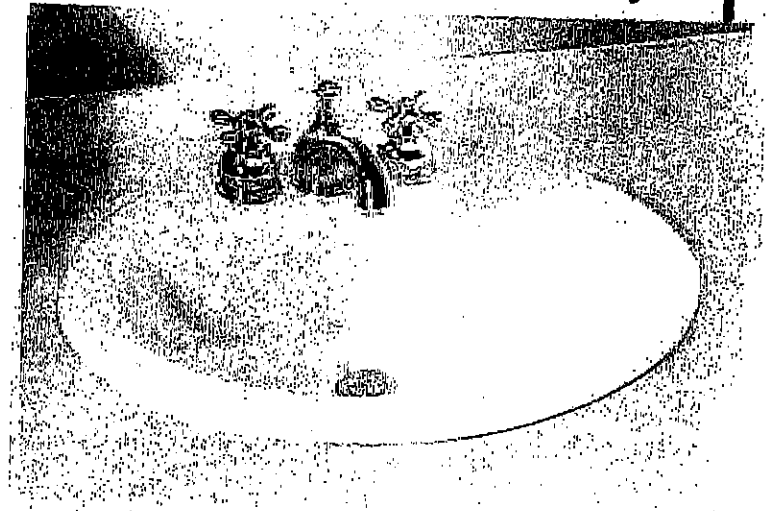

Nominal Dimensions:
521 x 448mm (20-1/2" x 17-5/8")

Bowl sizes:
422mm (16-5/8") wide, 279mm (11") front to back, 143mm (5-5/8") deep

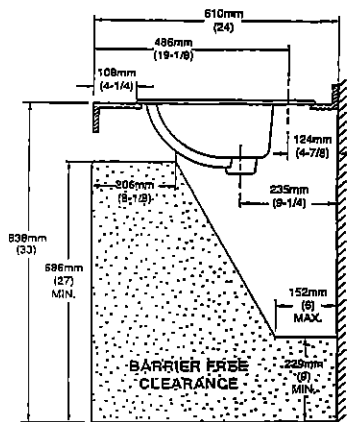
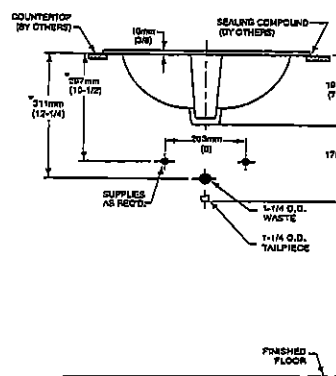
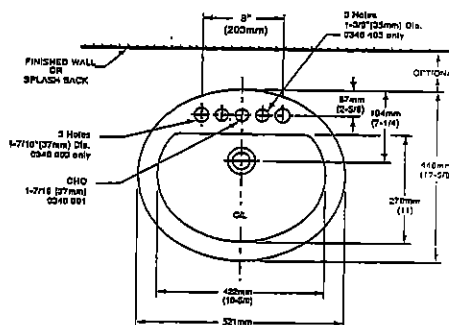

COMPLIANCE CERTIFICATIONS –
Meets or exceeds the following Specifications:
• ASME A112.19.2M for Vitreous China Fixtures.
• CAN/CSA B45 Series.

To Be Specified

- ☐ Colour: ☒ White ☐ Bone ☐ Silver Gray
☐ Linen
- ☐ Faucet*:
- ☐ Faucet Finish:
- ☐ Supplies & Stops:
- ☐ Trap 1-1/4" (32 mm):

NOTES:
* DIMENSIONS SHOWN FOR LOCATION OF SUPPLIES AND "P" TRAP ARE SUGGESTED.
FOR COUNTERTOP CUTOUT AND INSTALLATION INSTRUCTIONS USE TEMPLATE
SUPPLIED WITH SINK.
FAUCETS NOT INCLUDED AND MUST BE ORDERED SEPARATELY.
IMPORTANT: Dimensions of fixtures are nominal and may vary within the range of tolerances
established by ANSI Standard A112.19.2.
These measurements are subject to change or cancellation. No responsibility is assumed for use
of superseded or voided pages.

* See faucet section for additional models available

BAS-198

© 2000 American Standard Inc.

01/07

100

CU COUNTRY LANE
LOT 3-8
20-2257 UG ELEV A
THE CALVERTON

30 of 47



Demi CF2007

KB

CU COUNTRY LANE
LOT 3-8
20-2257 UG ELEV A
THE CALVERTON

31 of 47



Buy it for looks. Buy it for life.®

Specifications

DESCRIPTION

- Quick connect system
- Metal construction with various finishes identified by suffix
- 1/2" IPS shanks
- Designed to be installed on 8" to 16" centers
- Includes metal pop-up type waste assembly

OPERATION

- Lever style handles with hot and cold color indicators
- Hot side counterclockwise to open (clockwise to close)
- Cold side clockwise to open (counterclockwise to close)

FLOW

- Flow is limited to 1.5 gpm max (5.7L/min) at 60 psi, for products made before October 2008 flow is limited to 2.2 gpm max (8.3 L/min)

CARTRIDGE

- 1224 cartridge design
- Nonmetallic and stainless steel material

STANDARDS

- Third party certified to WaterSense®, ASME A112.18.1/CSA B125.1 and all applicable requirements referenced therein
- Certified to NSF 61/9 & 372
- Complies with California Proposition 65 and with the Federal Safe Drinking Water Act
- ADA ♿ for lever handles

WARRANTY

- Lifetime limited warranty against leaks, drips and finish defects to the original consumer purchaser
- 5 year warranty if used in commercial installations



CHATEAU® Two-Handle Widespread Lavatory Faucet

Models: 4945 series

NOTE: SPOUT DESIGNED TO BE INSTALLED THROUGH 1" MIN. DIA. HOLE. VALVES INSTALL THROUGH 1-1/8" MIN. DIA. HOLE.

NOTE: FOR DECK THICKNESS 1-1/2" to 3", USE SERVICE KIT #115001. VALVES INSTALL THROUGH 1-1/4" DIA. HOLE.

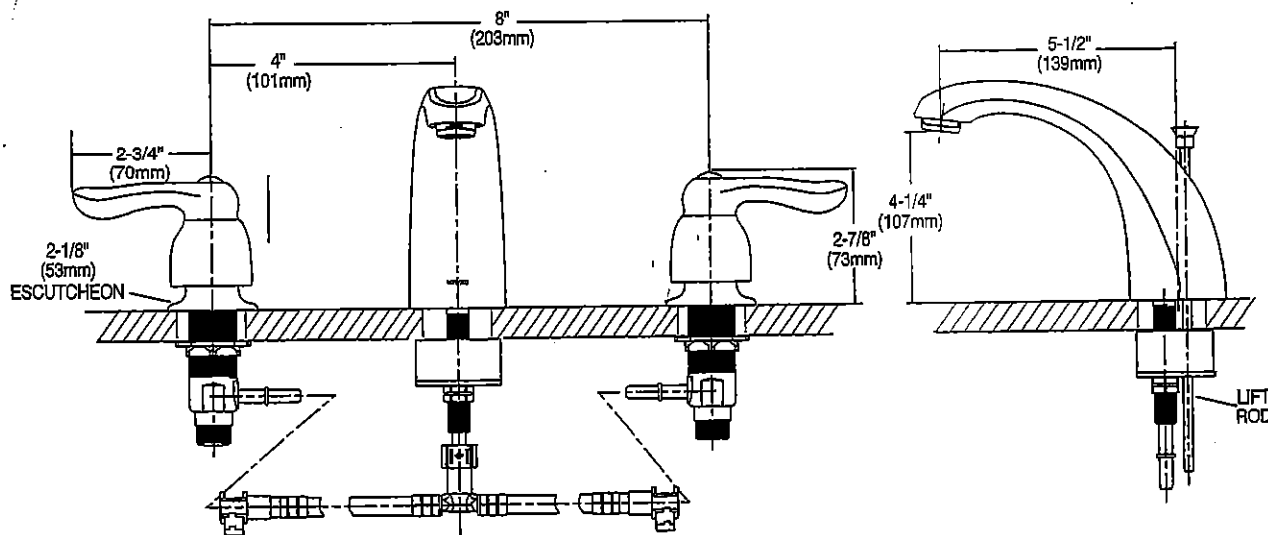

CRITICAL DIMENSIONS

(DO NOT SCALE)

FOR MORE INFORMATION CALL: 1-800-BUY-MOEN

www.moen.com

Rev. 8/15

MOEN
1-800-BUY-MOEN
www.moen.com

108

CU COUNTRY LANE
LOT 3-8
20-2257 UG ELEV A
THE CALVERTON

32 of 47

Chateau

Transitional

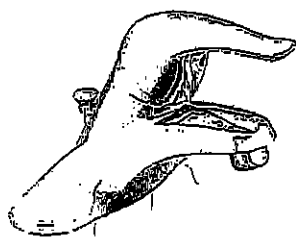

Lavatory Faucet with Pop-Up Drain
Model L4621+

VANITY SINKS AND PEDESTAL

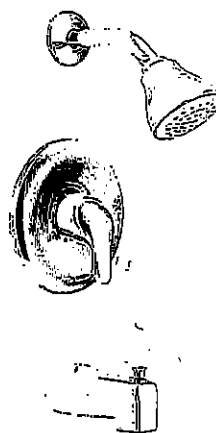

Posi-Temp® Pressure Balancing Tub/Shower
Model 62320 / TL183+

OR

Posi-Temp Valve and Tub/Shower Trim
with Eco-Performance Easy Clean® XL

Model 62320 / TL183EP+

(TL183EP not available in BC)

SHOWER AND 5' TUB FAUCETS



2 Handle Roman Tub with 9" Spout
Model 4796 / T990+

FREESTANDING TUB FAUCETS

168

CU COUNTRY LANE
LOT 3-8
20-2257 UG ELEV A
THE CALVERTON

33 of 47

SC(B)519 | ALITO Collection

Cyclone®
Breathe Better

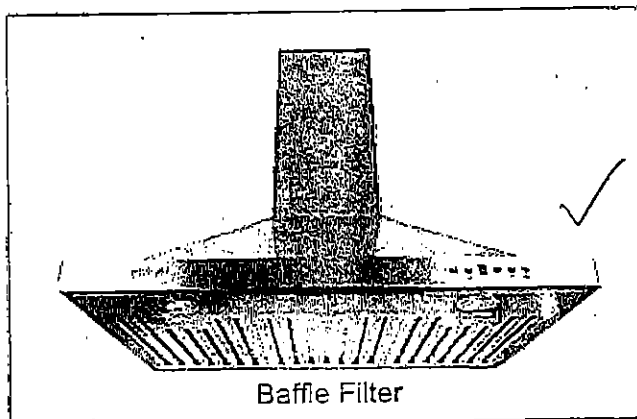
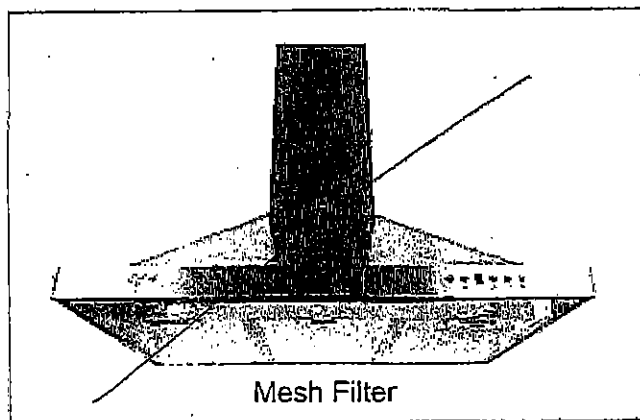

Wall Mount

Strong and sturdy with attractive lines and an imposing frame, the SC(B)519 is fitted with a time-delay OFF feature up to nine minutes, a 550 CFM fan, two bright front mounted LED lights and a digital three-speed push button control panel.

Green Features



3 Speed Push Button
Control Panel



Long-Lasting
LED Lights



Time-Delay
OFF Feature



Grease Cup

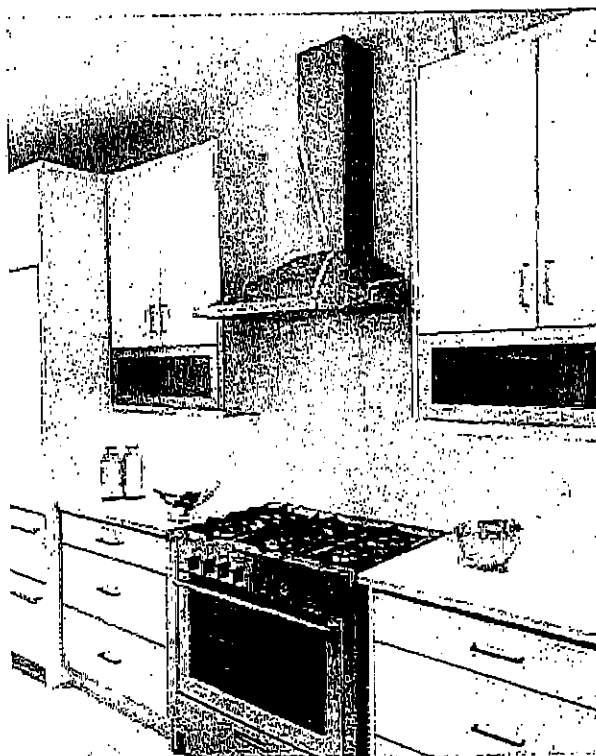

Model	Colour	Ducting	Filters	Size	CFM
SC51924	Stainless Steel	6"	Mesh	24"	550
SC51930	Stainless Steel	6"	Mesh	30"	550
SC51936	Stainless Steel	6"	Mesh	36"	550
SCB51924	Stainless Steel	6"	Baffle	24"	550
SCB51930	Stainless Steel	6"	Baffle	30"	550
SCB51936	Stainless Steel	6"	Baffle	36"	550

Cyclone Range Hoods Inc.

1361 Huntingwood Drive, Unit 16, Toronto, ON, M1S 3J1, Canada.

Toll Free: 1-888-293-5662 Tel: (416) 293-0933 Fax: (416) 293-4793 Website: www.CycloneRangeHoods.com

100

CU COUNTRY LANE
LOT 3-8
20-2257 UG ELEV A
THE CALVERTON

34 of 47

SC(B)519 | ALITO Collection

Cyclone[®]
Breathe Better

Features

- Wall mount range hood
- 6" round duct adapter
- Non-stick aluminum fan blades
- 3 speed push button control
- 2 LED lights (2 x 1.4W, 4000K)
- Quick release aluminum mesh filters
- Standard chimney fits up to 9 ft. ceiling
- Up to 9 minutes time-delay OFF feature
- Plug-in connection

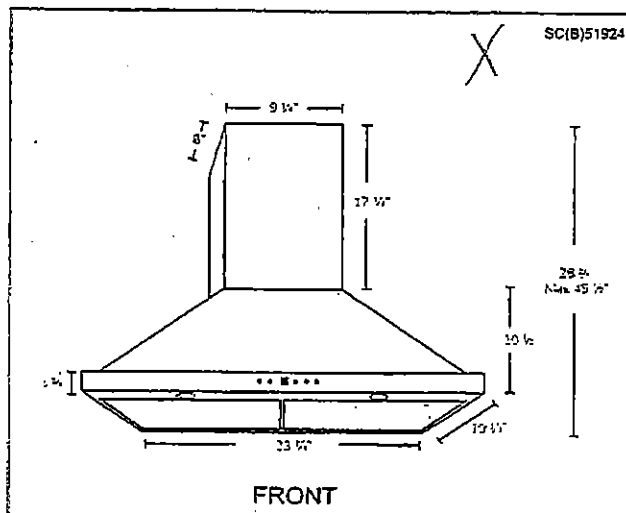
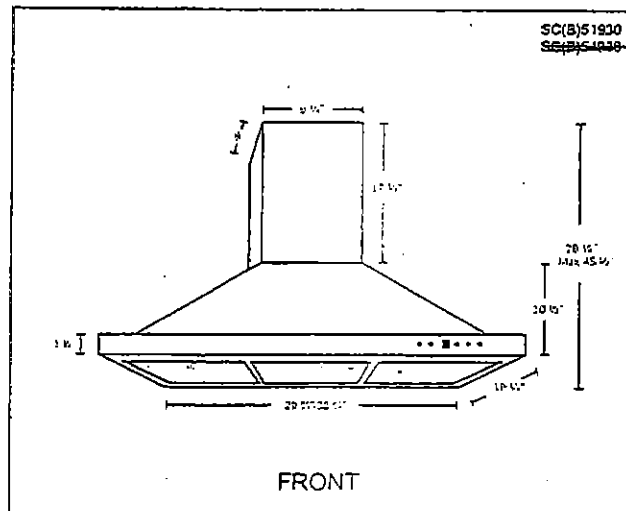

Options

- Filters:
 - SC519 - Quick Release Aluminum Mesh Filters
 - SCB519 - Quick Release Stainless Steel Baffle Filters
- Chimney Flues:
 - A1.CH10 - short (7'-8' ceilings)
 - A1.CH18 - standard (8'-9' ceilings)
 - A1.CH30 - extended (9'-11' ceilings)
- Widths: 24", 30", 36"

Specifications

- | | | |
|--------------------------------------|--------------------------------|---|
| • Air Flow Volume: 550 CFM | • Current: 2.5 Amps | • Finishes: Stainless Steel |
| • Electrical Connection: 120 V/60 Hz | • Fan Speed: 1599 RPM | • Ducting: 6" Round |
| • Power Consumption: 300 Watts | • Fan Type: Centrifugal Blower | • Noise Level: Min. 2 Sones
Max. 6 Sones |



Toronto • Vancouver • Boston
www.CycloneRangeHoods.com

18

35 of 47

35 COUNTRY LANE
LOT 3-8
20-2257 UG ELEV A
THE CALVERTON

Whirlpool® Bottom Mount Refrigerator

PRODUCT MODEL NUMBERS

WRF532SMB
WRF535SMB

WRF535SWB
WRF540CWB

Electrical: A 115-volt, 60-Hz, AC-only, 15- or 20-amp fused, grounded electrical supply is required. It is recommended that a separate circuit serving only your refrigerator be provided. Use an outlet that cannot be turned off by a switch. Do not use an extension cord.

NOTE: Before performing any type of installation, cleaning, or removing a light bulb, turn the control (Thermostat, Refrigerator or Freezer Control depending on the model) to OFF and then disconnect the refrigerator from the electrical source. When you are finished, reconnect the refrigerator to the electrical source and reset the control (Thermostat, Refrigerator or Freezer Control depending on the model) to the desired setting. See "Using the Controls."

Water: A cold water supply with water pressure between 30 and 120 psi (207 and 827 kPa) is required to operate the ice maker and water dispenser. If you have questions about your water pressure, call a licensed, qualified plumber.

IMPORTANT: The pressure of the water coming out of a reverse osmosis system going to the water inlet valve of the refrigerator needs to be between 35 and 120 psi (241 and 827 kPa).

Reverse Osmosis Water Supply: If a reverse osmosis water filtration system is connected to your cold water supply, the water pressure to the reverse osmosis system needs to be a minimum of 40 to 60 psi (276 to 414 kPa).

PRODUCT DIMENSIONS

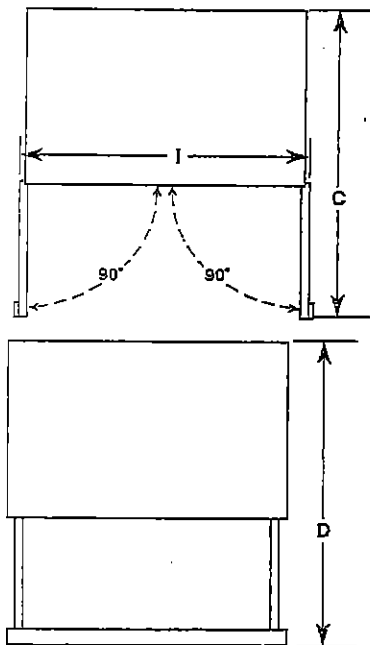
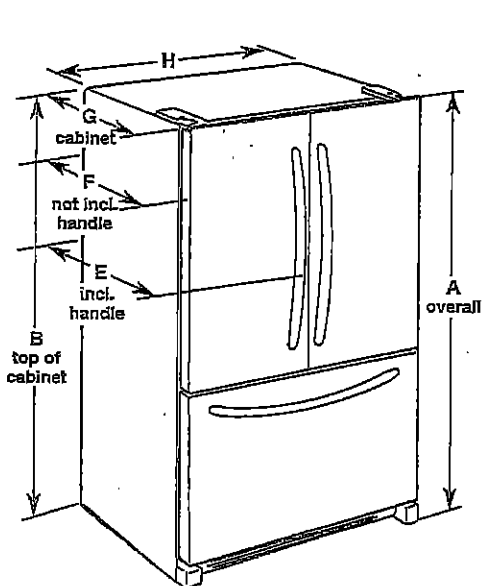

Model Number/Size	Height - Overall "A"	Height - Top of Cabinet "B"	Depth - Doors Open 90° "C"	Depth - Drawer Open "D"	Depth - With Handles "E"	Depth - Without Handles "F"	Depth - Cabinet Only "G"	Width - Cabinet "H"	Width - Door Open 90° "I"
WRF535SWB 25.2 cu. ft.	70 1/2" (178.1 cm)	68 3/4" (174.8 cm)	48 1/4" (122.1 cm)	53 1/4" (135 cm)	35 1/4" (90 cm)	32 1/4" (83.7 cm)	29 3/4" (74 cm)	35 3/4" (90.5 cm)	43 3/4" (110.2 cm)
WRF535SMB 25.2 cu. ft.	70 1/2" (178.1 cm)	68 3/4" (174.8 cm)	48 1/4" (122.1 cm)	53 1/4" (135 cm)	35 1/4" (90 cm)	32 1/4" (83.7 cm)	29 3/4" (74 cm)	35 3/4" (90.5 cm)	43 3/4" (110.2 cm)
WRF532SMB 22.1 cu. ft.	70 1/2" (178.1 cm)	68 3/4" (174.8 cm)	47 1/4" (119.5 cm)	52 1/4" (132.4 cm)	34 1/4" (87.5 cm)	31 1/4" (81.1 cm)	28 1/4" (71.4 cm)	32 1/4" (82.9 cm)	42 1/4" (107.6 cm)
WRF540CWB 20 cu. ft.	70 1/2" (178.1 cm)	68 3/4" (174.8 cm)	48" (121.9 cm)	44 1/4" (113.0 cm)	29 1/4" (74.6 cm)	28" (71.1 cm)	24 1/4" (61.3 cm)	35 3/4" (90.5 cm)	39 3/4" (100.0 cm)

LOCATION REQUIREMENTS

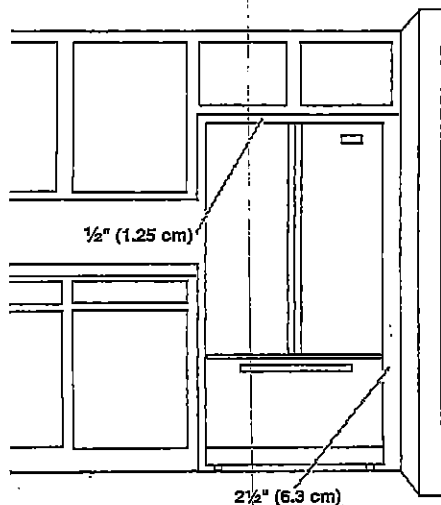

To ensure proper ventilation for your refrigerator, allow for a 1/2" (1.25 cm) space on each side and at the top. Allow for 1" (2.54 cm) of space behind the refrigerator. If your refrigerator has an ice maker, make sure you leave some extra space at the back for the water line connections.

If you are installing your refrigerator next to a fixed wall, leave 2 1/2" (6.3 cm) minimum on the hinge side (some models require more) to allow for the door to swing open.

NOTE: This refrigerator is intended for use in a location where the temperature ranges from a minimum of 55°F (13°C) to a maximum of 110°F (43°C). The preferred room temperature range for optimum performance, which reduces electricity usage and provides superior cooling, is between 60°F (15°C) and 90°F (32°C). It is recommended that you do not install the refrigerator near a heat source, such as an oven or radiator.

Because Whirlpool Corporation policy includes a continuous commitment to improve our products, we reserve the right to change materials and specifications without notice.

Dimensions are for planning purposes only. For complete details, see installation instructions packed with product. Specifications subject to change without notice.

Ref. W10597594B
10/1/14

10/1

CU COUNTRY LANE
LOT 3-8
20-2257 UG ELEV A
THE CALVERTON

36 of 47

Whirlpool®

FRONT CONTROL
GAS RANGES

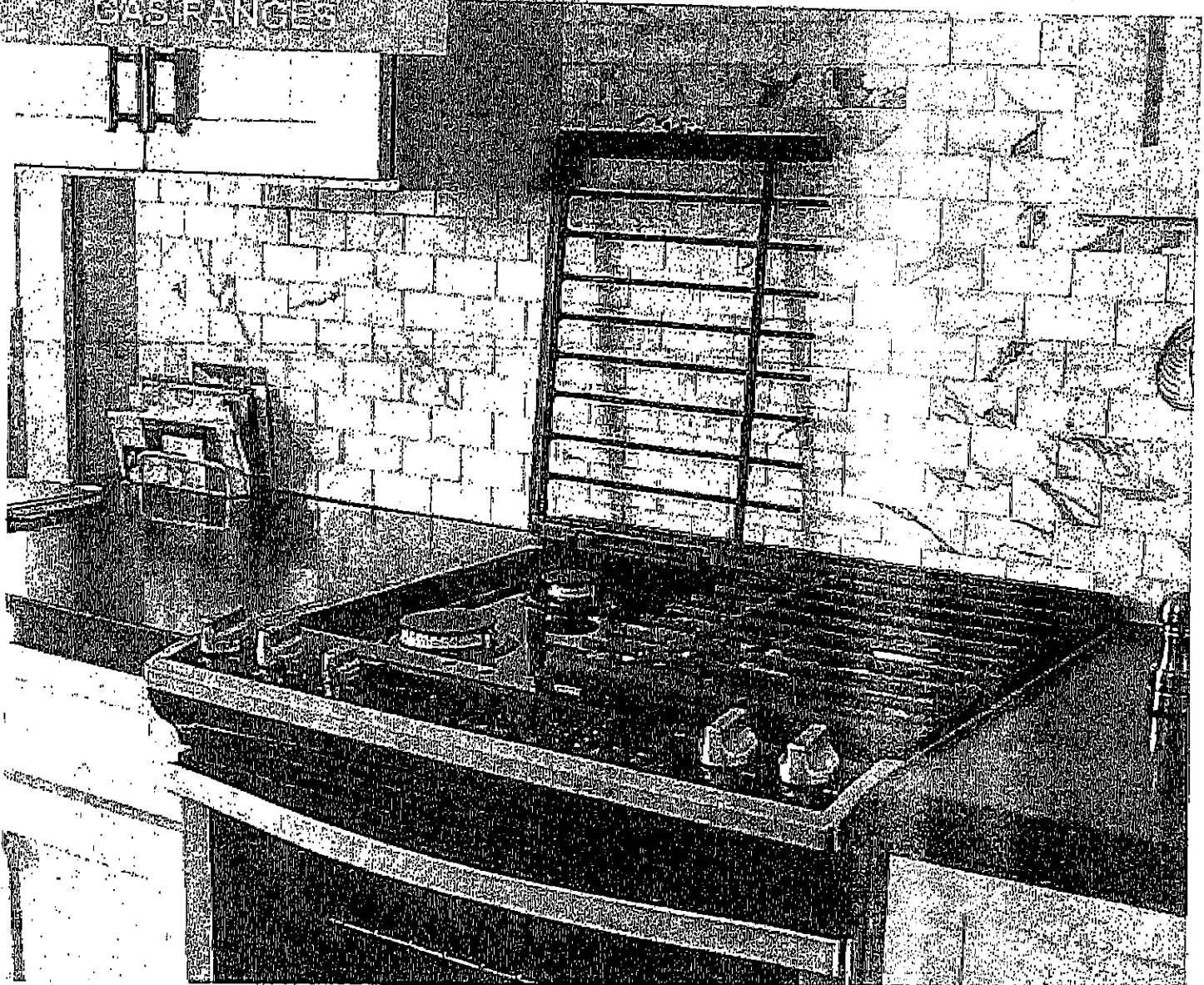

FEATURING



TimeSaver™ system

The TimeSaver™ system's Frozen Bake Technology allows you to skip preheating for favorites like pizza, lasagna, chicken nuggets, fries or pies so you can cook frozen foods faster.*



HeatRight™ system

The HeatRight™ system's True convection helps you to cook food faster** with a rear fan and third heating element to circulate hot air over, under, and around food.



CompleteClean™ system

The CompleteClean™ system's EZ-2-Lift™ hinged grates give you quick access to spills on the cooktop. The industry first hinged design allows you to wipe up under them without removing them entirely. For a more thorough clean, the grates are also dishwasher-safe.

Every day, care.™

From the #1 Selling Appliance brand in the USA†

KP

37 of 47

Front Control Gas Ranges

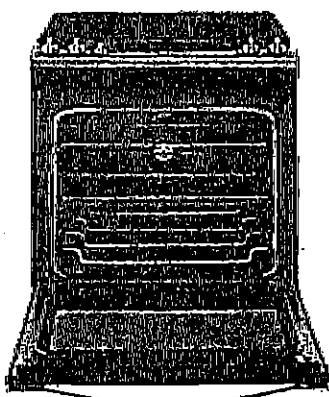
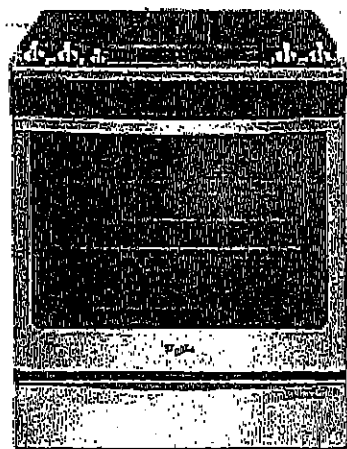

WEG745H0F

30" Freestanding Range - 5.8 cu. ft.



TimeSaver™ system
• Frozen Bake™ Technology



HeatRight™ system
• True Convection
• Convection Conversion
• AccuSimmer™ burner
• Center Oval burner
• Temperature Sensor



CompleteClean System
• EZ-2-Lift™ Hinged Grates
• AquaLift™ Self-cleaning Technology
• Dishwasher-safe knobs



ReadySet™ system
• (2) SpeedHeat™ burners
• Rapid Preheat
• Keep Warm
• Delay Cook

Available colors



S
Stainless
Steel



H
White
top



E
Black
front

PRODUCT DIMENSIONS

This model covers several options. Your model may appear different from the model's shown. Dimensions given are approximate for actual models.

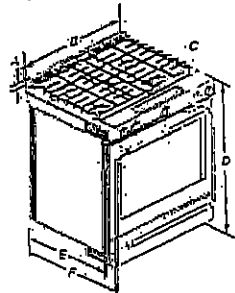

- A. 25 1/4" (25 1/4") front height from floor to top of cooktop
- B. 25 1/4" (25 1/4") depth
- C. At least 1" (25 1/4") clearance between cooktop and oven door
- D. 24 1/2" (24 1/2") cooktop height from floor to top of cooktop
- E. 24 1/2" (24 1/2") cooktop height from floor to top of cooktop
- F. 24 1/2" (24 1/2") cooktop height from floor to top of cooktop

IMPORTANT: Range must be level and stable. Follow the instructions for "Leveling Range" below. Using the screws as a reference for leveling the range is not recommended.

*Range can be raised approximately 1" (25 1/4") by adjusting the leveling legs.

Type of Gas

Natural Gas:

- This range is factory set for natural gas. See "Gas Conversion" section.
- The model's manual rating plate (located on the back of the range) has information on the type of gas that can be used. If the type of gas listed is not the type of gas available, contact a qualified service technician.

LP gas conversion:

- Conversion must be done by a qualified service technician. An attempt should be made to convert the appliance from the gas specified on the manufacturer's rating plate by one with a different gas without consulting the service gas technician. See "Gas Conversion" section.

CABINET OPENING DIMENSIONS

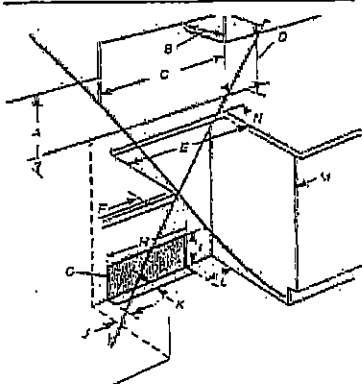

IMPORTANT: If installing a range hood or microwave hood combination, refer to the instructions for the range hood or microwave hood combination installation instructions for dimensions. Always allow for the proper clearance.

Range may be installed in a cabinet with a depth of 24" or greater.

NOTE: When installed in a cabinet, the height of the range may vary due to the cabinet's depth.

- A. 10" (10") minimum clearance from cooktop to ceiling
- B. 11" (11") minimum clearance from cooktop to ceiling
- C. 24" (24") minimum clearance from cooktop to ceiling
- D. The minimum clearance to the top of the cabinet is 24" (24").
- E. 24" (24") minimum clearance from cooktop to ceiling
- F. 24" (24") minimum clearance from cooktop to ceiling
- G. 24" (24") minimum clearance from cooktop to ceiling
- H. 24" (24") minimum clearance from cooktop to ceiling
- I. 24" (24") minimum clearance from cooktop to ceiling
- J. 24" (24") minimum clearance from cooktop to ceiling
- K. 24" (24") minimum clearance from cooktop to ceiling

*NOTE: If the range is installed in a cabinet, the height of the range may vary due to the cabinet's depth. The height of the range may vary due to the cabinet's depth.

ACCESSORIES & REPLACEMENT PARTS

- Part number 8273888A Anti-Tip Kit for Range
- Part number 4378577 Brick Baking Stone
- Part number 4396923 Porcelain Broiler Pan & Grid
- Part number W101232-10 Premium Broil Pan & Roasting Rack
- Part number 8009 Appliance Light Bulb - 40 Watt

Whirlpool®

*Compared to a traditional preheat and bake cycle for pizza, nuggets/steaks, pies and lasagna. **Compared to thermal-bake cycle on the same model. †Based on 12-month average of unit sales. Refrigeration, Cooking, Dishwashers, and Laundry Appliances. Timeline: 2014.

©2016 Whirlpool. All rights reserved. 5715. Form No. W1000000

Log

38 of 47

Whirlpool® 30" (76.2 cm) Slide-in Gas Range

C

PRODUCT MODEL NUMBERS

WEG730H0D

WEG760H0D

WEG745H0F

GAS SUPPLY REQUIREMENTS

Gas supply line:

- Provide a gas supply line of 1/2" (1.3 cm) rigid pipe to the range location. A smaller size pipe on longer runs may result in insufficient gas supply. With LP gas, piping or tubing size can be 1/2" (1.3 cm) minimum. Usually, LP gas suppliers determine the size and materials used in the system.

NOTE: Pipe-joint compounds that resist the action of LP gas must be used. Do not use TEFLON® tape.

Flexible metal appliance connector:

- If local codes permit, a new CSA design-certified, 4 to 5 ft (122 to 152.4 cm) long, 1/2" (1.3 cm) or 3/4" (1.9 cm) I.D., flexible metal appliance connector may be used for connecting range to the gas supply line.



- A 1/2" (1.3 cm) male pipe thread is needed for connection to the female pipe threads of the inlet to the appliance pressure regulator.
- Do not kink or damage the flexible metal tubing when moving the range.
- Must include a shutoff valve:
The supply line must be equipped with a manual shutoff valve. This valve should be located in the same room but external to the range opening, such as an adjacent cabinet. It should be in a location that allows ease of opening and closing. Do not block access to shutoff valve. The valve is for turning on or shutting off gas to the range.

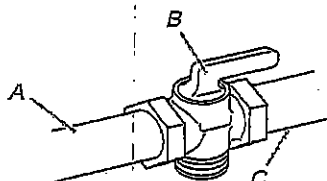

A. Gas supply line
B. Shutoff valve "open" position
C. To range

Gas Pressure Regulator

The gas pressure regulator supplied with this range must be used. The inlet pressure to the regulator should be as follows for proper operation:

Natural gas:

Minimum pressure: 5" WCP
Maximum pressure: 14" WCP

LP gas:

Minimum pressure: 11" WCP
Maximum pressure: 14" WCP

Contact local gas supplier if you are not sure about the inlet pressure.

PRODUCT DIMENSIONS

This manual covers several models. Your model may appear different from the models depicted. Dimensions given are maximum dimensions across all models.

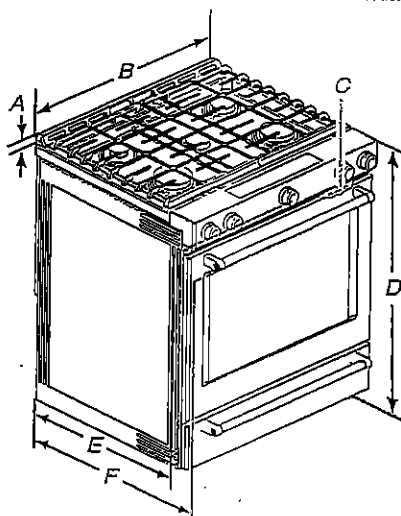

- A. 1 1/8" (3.0 cm) height from cooktop to top of vent
- B. 29 1/2" (75.9 cm)
- C. Model/serial number plate (located behind the oven door on the top right-hand side of the oven frame)
- D. 36" (91.4 cm) height to top of cooktop edge with leveling legs screwed all the way in
- E. 28 1/2" (71.9 cm) max. depth from front of console to back of range.
- F. 28 3/4" (73.3 cm) max. depth from handle to back of range.

IMPORTANT: Range must be level after installation. Follow the instructions in the "Level Range" section. Using the cooktop as a reference for leveling the range is not recommended.

* Range can be raised approximately 1" (2.5 cm) by adjusting the leveling legs.

Type of Gas

Natural gas:

- This range is factory set for use with Natural gas. See "Gas Conversions" section. The model/serial rating plate located behind the control panel has information on the types of gas that can be used. If the types of gas listed do not include the type of gas available, check with the local gas supplier.

LP gas conversion:

Conversion must be done by a qualified service technician. No attempt shall be made to convert the appliance from the gas specified on the model/serial rating plate for use with a different gas without consulting the serving gas supplier. See "Gas Conversions" section.

®TEFLON is a registered trademark of Chemours.

18

CU COUNTRY LANE
LOT 3-8
20-2257 UG ELEV A
THE CALVERTON

39 of 47

Whirlpool® Dish Washer with ENERGY STAR® qualification



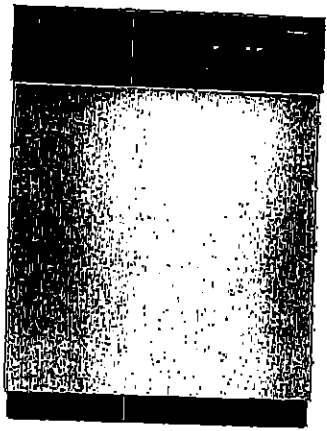



WDF310PAAS
Black-on-Stainless

OTHER AVAILABLE COLORS

Black
Model: WDF310PAAB

Biscuit-on-Biscuit
Model: WDF310PAAT

White
Model: WDF310PAAW

Universal Silver
Model: WDF310PAAD



DIMENSIONS		KEY FEATURES: ENERGY STAR® Qualified No One Has Fewer Repairs 17 Years In A Row Resource - Efficient Wash System CEE Tier 1 qualified Tall Tub Design White Plastic Interior Quiet Partner(TM) I Sound Package Auto Soil Sensor Electronic Controls 3 Automatic Cycles 1-Hour Wash Cycle Heavy Wash Cycle Normal Cycle 4 Options High Temperature Wash System Heated Dry Option 4 Hour Delay Wash Option 4-Tier SheerClean Direct Feed Wash System Control Lock Vinyl Racks In-Rack Silverware Basket
Maximum Height	34 1/2 Inches	
Minimum Height	33 1/2 Inches	
Height	34 1/2 Inches	
Depth	24 1/2 Inches	
Width	23 7/8 Inches	
Dimensions shown are for planning purposes only. For complete information, see Installation Instructions packaged with product.		
ELECTRICAL		
15 Amps Amps. 60 Hz. 120 V. 15,		
Before purchasing this appliance, read important information about its estimated annual energy consumption or energy efficiency rating that is available from your dealer.		

kp

40 of 3 47

Whirlpool® Undercounter Dishwasher

PRODUCT MODEL NUMBERS

WDF110PAB	WDF310PLA	WDF530PSY
WDF111PAB	WDF320PAD	WDF540PAD
WDF120PAF	WDF510PAY	WDF730PAY
WDF121PAF	WDF520PAD	WDT710PAY
WDF310PAA	WDF530PAY	WDT720PAD
WDF310PCA	WDF530PLY	WDT770PAY

Electrical Requirements: 120-volt, 60-Hz, AC only, 15- or 20-amp. fused electrical supply. Copper wire only. A time delay fuse or circuit breaker and separate circuit is recommended.

If direct wiring dishwasher: Use flexible, armored, or nonmetallic, sheathed copper wire with grounding wire that meets the wiring requirements for your home and local codes and ordinances. Use a UL listed or CSA approved conduit connector.

If connecting dishwasher with a power supply cord: Use Power Supply Cord Kit (Part No. 4317824) marked for use with dishwashers. Follow the kit instructions for installing the power supply cord.

Power supply cord must plug into a grounded 3 prong, outlet, located in the cabinet next to the dishwasher opening. Outlet must meet all local codes and ordinances.

Water Supply Requirements: A hot water line with 20 to 120 psi (138 to 862 kPa) water pressure. Water temperature must be 120°F (49°C) water at dishwasher. Use 3/8" O.D. copper tubing with compression fitting or flexible braided water supply line (1/2" minimum plastic tubing is not recommended). Use a 90° elbow with 1/4" N.P.T. external pipe threads on one end. Do not solder within 6" (15.2 cm) from water inlet valve.

Drain Requirements: A new drain hose is supplied with your dishwasher. If this is not long enough, use a new drain hose with a maximum length of 12' (3.7 m) (Part No. 3385556) that meets all current AHAM/IAPMO test standards, is resistant to heat and detergent, and fits the 1" (2.5 cm) drain connector of the dishwasher.

Make sure to connect the drain hose to waste tee or disposer inlet above drain trap in house plumbing and 20" (50.8 cm) minimum above the floor. It is recommended

that the drain hose either be looped up and securely fastened to the underside of the counter or be connected to an air gap.

Make sure to use an air gap if the drain hose is connected to house plumbing lower than 20" (50.8 cm) above subfloor or floor.

Use 1/2" (1.3 cm) minimum I.D. drain line fittings.

If required, the air gap should be installed in accordance with the air gap installation instructions. When connecting the air gap, a rubber hose (not provided) will be needed to connect to the waste tee or disposer inlet.

PRODUCT DIMENSIONS

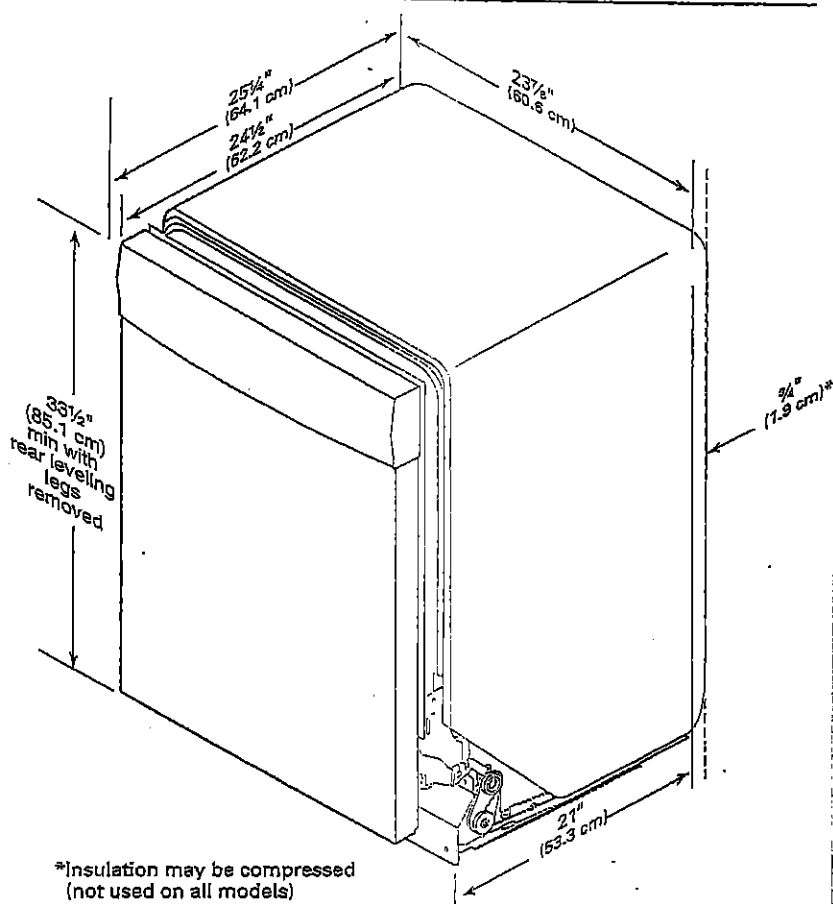

Loop

41 of 47

CABINET CUTOUT DIMENSIONS

WDF320Pan

NOTE: Shaded areas of cabinet walls show where utility connections may be installed.

*Measure from the lowest point on the underside of the countertop. May be reduced to 33½" (85.1 cm) by removing the rear leveling legs from dishwasher.

**Minimum, measured from narrowest point of opening.

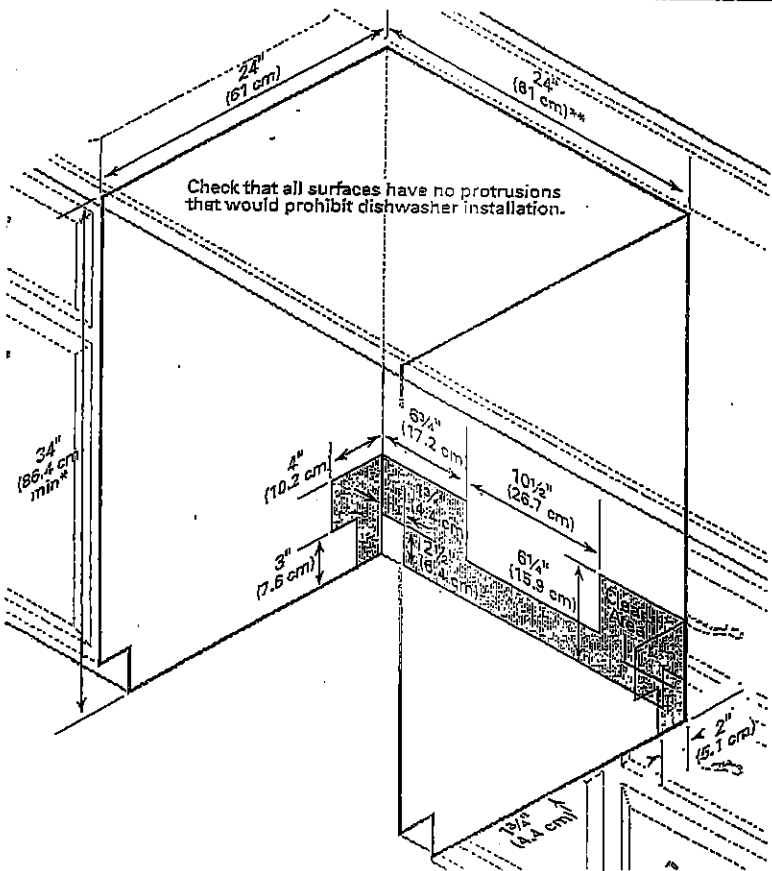

KEP

CU COUNTRY LANE
LOT 3-8
20-2257 UG ELEV A
THE CALVERTON

42 of 47

WHIRLPOOL WASHER Model #: WFW5620HW

Whirlpool Brand Canada English | Washer and Dryers | Washers | Front Load Washers | WFW5620HW

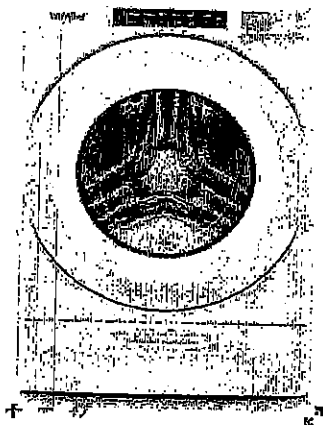

5.2 cu. ft. I.E.C. Closet-Depth
Front Load Washer with
Load & Go™ Dispenser



Whirlpool

5.2 cu. ft. I.E.C. Closet-Depth Front Load Washer with Load & Go™
Dispenser

Model #: WFW5620HW

Dimensions

Depth	80.17 cm, 31-9/16 in
Depth With Door Open 90 Degree	143.51 cm, 56-1/2 in
Minimum Height	98.11 cm, 38-5/8 in
Width	68.58 cm, 27.0 in

Appearance

LCD Touch Screen	No
Window	Yes

Details

Drum Material	Stainless Steel
---------------	-----------------

Cycles and Options

Number of Wash Cycles	37
-----------------------	----

Electrical

Hz	60
Power Cord Included	Yes

Ver

CU COUNTRY LANE
LOT 3-8
20-2257 UG ELEV A
THE CALVERTON

43 of 47

WHIRLPOOL WASHER Model #: WFW5620HW

LOCATION REQUIREMENTS

Proper installation is your responsibility.

You will need:

- A water heater set to 120°F (49°C).
- A grounded electrical outlet located within 6 ft (1.8 m) of power cord on back of washer.
- Hot and cold water faucets located within 4 ft (1.2 m) of hot and cold water fill valves on washer, and water pressure of 20–100 psi (137.9–689.6 kPa).
- A level floor with maximum slope of 1" (25 mm) under entire washer. Installing on carpet or surfaces with foam backing is not recommended.
- Floor must support washer's total weight (with water and load) of 315 lbs (143 kgs).

IMPORTANT: Do not install, store, or operate washer where it will be exposed to weather or in temperatures below 32°F (0°C). Water remaining in washer after use may cause damage in low temperatures. See "Washer Care" in your Use and Care Guide for winterizing information.

Whirlpool Models*

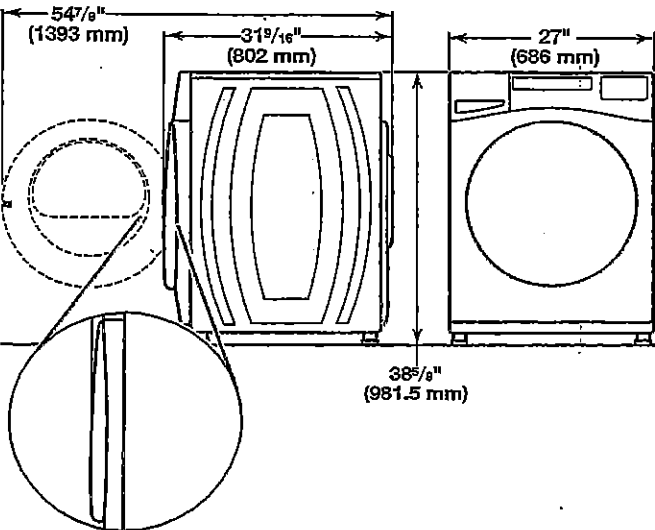
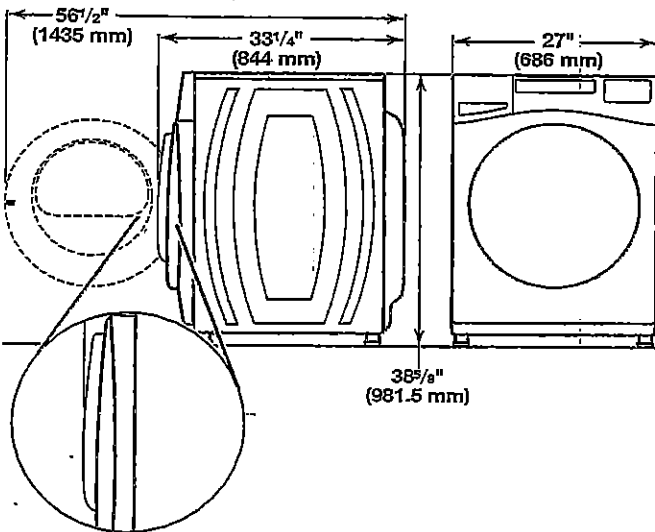

*For additional details (or information) specific to your model, refer to the 'Dimensions' listed for your model at www.whirlpool.com.

Maytag Models

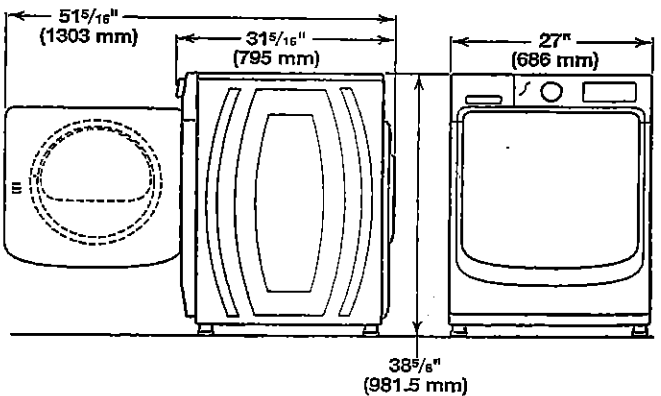
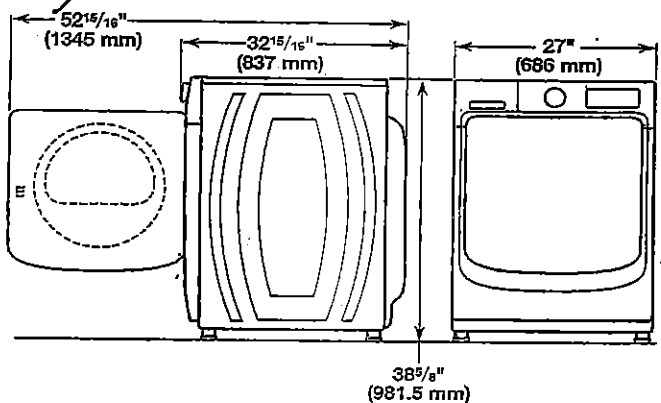

All dimensions show minimum spacing allowed. For each arrangement, consider allowing more space for ease of installation and servicing, and spacing for companion appliances and clearances for walls, doors, and floor moldings. Space must be large enough to allow door to fully open. Add spacing of 1" (25 mm) on all sides of washer to reduce noise transfer. If a closet door or louvered door is installed, top and bottom air openings in door are required.

Recessed area or closet installation (stacked washer and dryer):

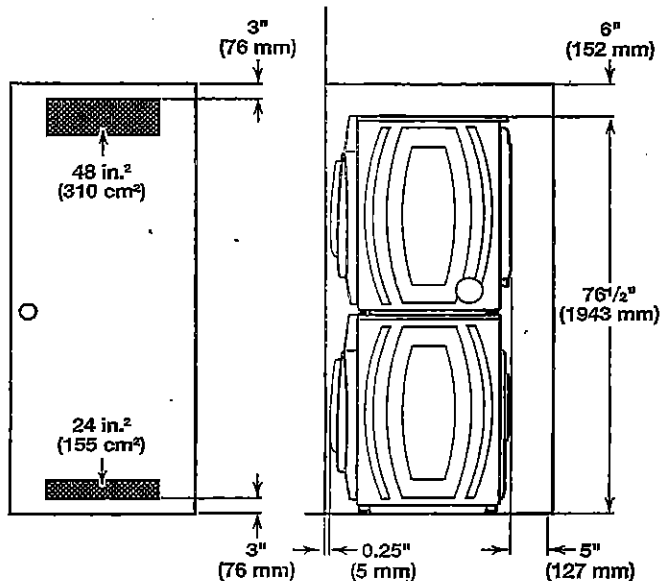

lep

CU COUNTRY LANE
 LOT 3-8
 20-2257 UG ELEV A
 THE CALVERTON

44 of 47

WHIRLPOOL WASHER Model #: WFW5620HW

Custom under-counter installation:

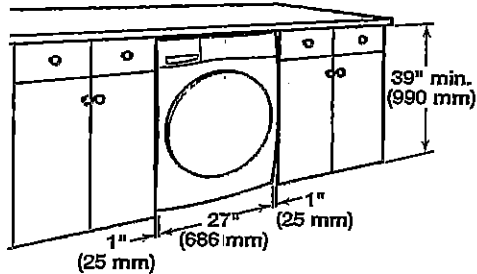

Recessed area or closet installation:

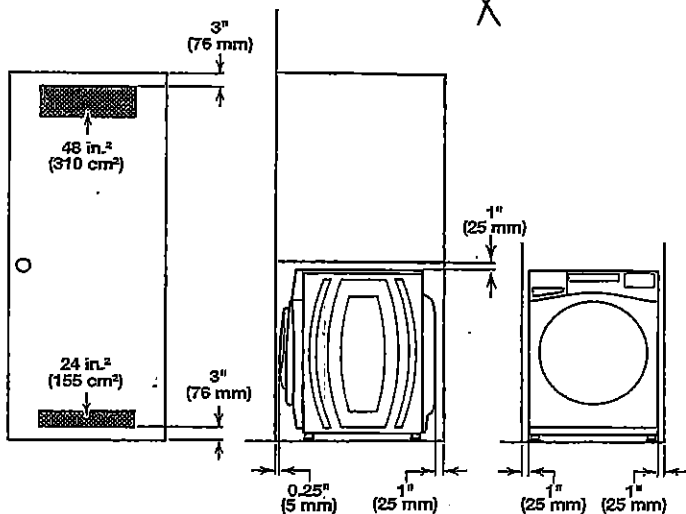

Custom cabinet installation:

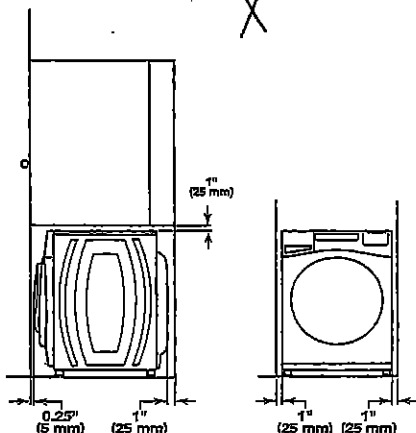

DRAIN SYSTEM

The drain system can be installed using a floor drain, wall standpipe, or laundry tub. Select the method you need.

IMPORTANT: To avoid siphoning, only 4.5" (114 mm) of drain hose should be inside standpipe. Always secure drain hose with cable tie.

Floor standpipe drain system

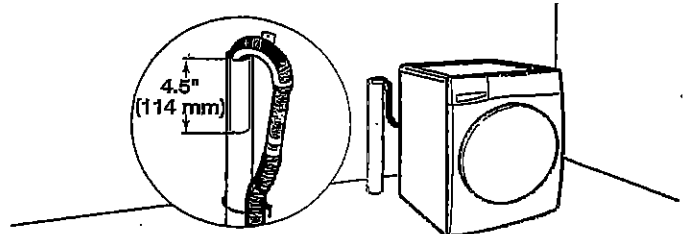

Minimum diameter for a standpipe drain: 2" (51 mm). Minimum carry-away capacity: 17 gal. (64 L) per minute. A 1/4" (6 mm) diameter to 1" (25 mm) diameter Standpipe Adapter Kit is available (Part Number 3363920). Top of standpipe must be at least 30" (762 mm) high; install no higher than 96" (2.44 m) from bottom of washer. If you have an overhead sewer and need to pump higher than 96" (2.44 m), a sump pump and associated hardware are needed. See "Alternate parts."

Wall standpipe drain system

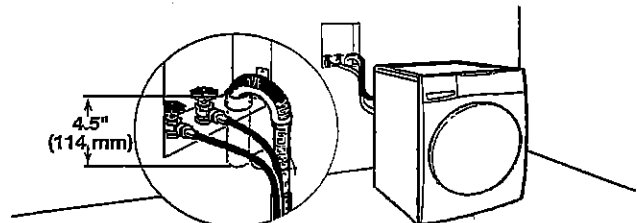

See requirements for floor standpipe drain system.

Laundry tub drain system

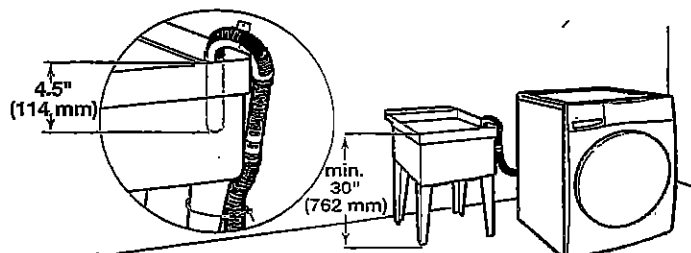

Minimum capacity: 20 gal. (76 L). Top of laundry tub must be at least 30" (762 mm) above floor; install no higher than 96" (2.44 m) from bottom of washer.

W

CU COUNTRY LANE
LOT 3-8
20-2257 UG ELEV A
THE CALVERTON

45 of 47

WHIRLPOOL DRYER Model #: YWED5620HW

Whirlpool Board Canada English | Washer and Dryers | Dryers | Electric Dryers | YWED5620HW

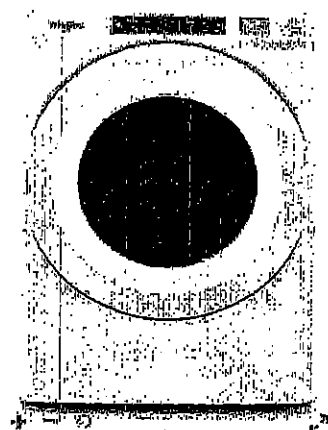

7.4 cu. ft. Front Load Electric
Dryer with Intuitive Touch
Controls



Whirlpool 7.4 cu. ft. Front Load Electric Dryer with Intuitive Touch Controls

Model #: YWED5620HW

Dimensions

Depth	78.74 cm, 31.0 in
Depth With Door Open 90 Degree	138.43 cm, 54-1/2 in
Height	98.42 cm, 38-3/4 in
Width	69.63 cm, 27.0 in

Configuration and Overview

Fuel Type	Electric
-----------	----------

Cycles and Options

Cycle Time Remaining	Yes
Lint Filter Indicator	No
Number of Dryer Cycles	36
Number of Dryness Levels	3

Ventilation System

Long Vent	No
Maximum Vent Length	64
Venting Direction	Left, Right, Bottom, Rear

Electrical

Hz	60
Power Cord Included	Yes

CU COUNTRY LANE
LOT 3-8
20-2257 UG ELEV A
THE CALVERTON

46-47

WHIRLPOOL DRYER Model #: YWED5620HW

Back view:

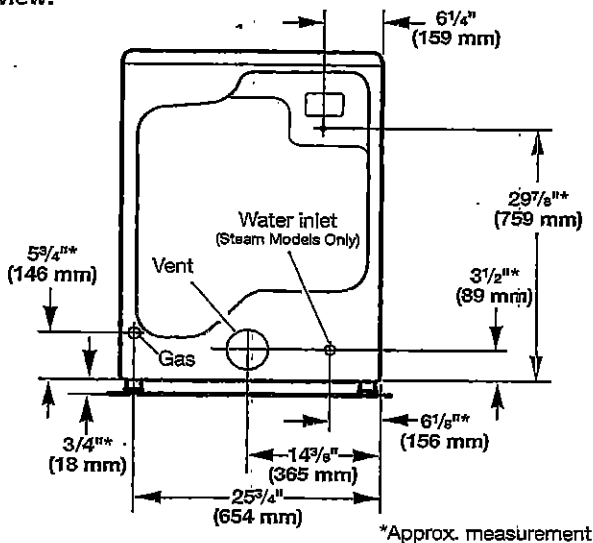

NOTE: Most installations require a minimum of 5" (127 mm) clearance behind dryer for exhaust vent with elbow. See "Venting Requirements."

Installation Clearances

For each arrangement, consider allowing more space for ease of installation and servicing, spacing for companion appliances, and clearances for walls, doors, and floor moldings. Space must be large enough to allow door to fully open. Add spacing on all sides of dryer to reduce noise transfer. If a closet door or louvered door is installed, top and bottom air openings in door are required.

Check code requirements. Some codes limit, or do not permit, installation of the dryer in garages, closets, mobile homes, or sleeping quarters. Contact your local building inspector.

NOTE: No other fuel-burning appliance can be installed in the same closet as a dryer.

Installation spacing for recessed area or closet installation

All dimensions show recommended and minimum spacing allowed.

- Additional spacing should be considered for ease of installation and servicing.
- Additional clearances might be required for wall, door, floor moldings, dryer venting, and gas line.
- Additional spacing should be considered on all sides of the dryer to reduce noise transfer.
- For closet installation with a door, minimum ventilation openings in the top and bottom of the door are required. Louvered doors with equivalent ventilation openings are acceptable.
- Companion appliance spacing should also be considered.

Recommended installation clearances (dryer only):

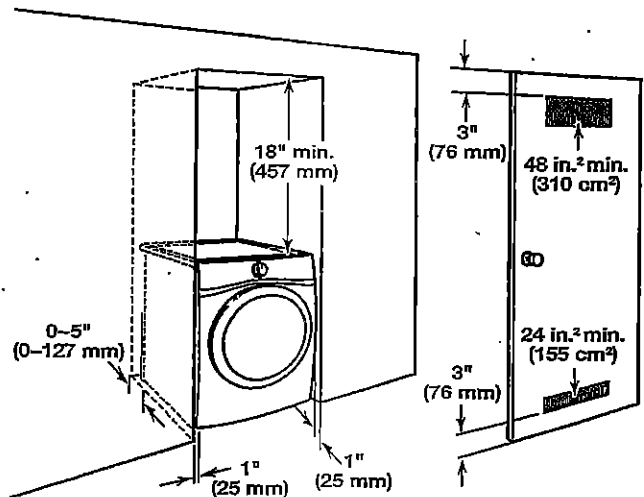

0" (0 mm) rear spacing is allowed for straight back venting only. For steam models only, inlet hose must not be kinked.

Custom under-counter installation:

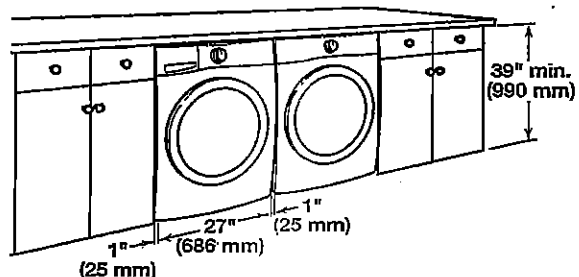

Mobile home - Additional installation requirements:

This dryer is suitable for mobile home installations. The installation must conform to the Manufactured Home Construction and Safety Standard, Title 24 CFR, Part 3280 (formerly the Federal Standard for Mobile home construction and Safety, Title 24, HUD Part 280) or Standard CAN/CSA-Z240 MH.

Mobile home installations require:

- Metal exhaust system hardware, available for purchase from your dealer. For further information, see "Assistance or Service" in your Use and Care Guide.
- Special provisions must be made in mobile homes to introduce outside air into dryer. Openings (such as a nearby window) should be at least twice as large as dryer exhaust opening.

For mobile home installation of gas dryers:

- Mobile Home Installation Hold-down Kit Part Number 346764 is available to order. For further information, see "Assistance or Service" in your Use and Care Guide.

1P

CU COUNTRY LANE
LOT 3-8
20-2257 UG ELEV A
THE CALVERTON

47 OF 47

WHIRLPOOL DRYER Model #: YWED5620HW

Additional parts may be required, depending on your installation. Check local codes. Check existing electrical supply and venting. Read "Electrical Requirements" and "Venting Requirements" before purchasing parts.

If using a power supply cord:

Use a UL Listed power supply cord kit marked for use with clothes dryers. The kit should contain:

- A UL Listed 30 amp power supply cord, rated 120/240 volt minimum. The cord should be type SRD or SRDT and be at least 4 ft. (1.22 m) long. The wires that connect to the dryer must end in ring terminals or spade terminals with upturned ends.
- A UL Listed strain relief.

Optional Equipment (not supplied with dryer):

Refer to your Use and Care Guide for information about accessories available for your dryer.

LOCATION REQUIREMENTS

Check code requirements. Some codes limit, or do not permit, installing dryer in garages, closets, mobile homes, or sleeping quarters. Contact your local building inspector.

⚠ WARNING



Explosion Hazard

Keep flammable materials and vapors, such as gasoline, away from dryer.

Place dryer at least 18 inches (460 mm) above the floor for a garage installation.

Failure to do so can result in death, explosion, or fire.

You will need:

- A location allowing for proper exhaust installation. See "Venting Requirements."
- A separate 15 or 20 amp circuit for a gas dryer or 30 amp circuit for an electric dryer.
- If using power supply cord, a grounded electrical outlet located within 2 ft. (610 mm) of either side of dryer. See "Electrical Requirements."
- Floor must support dryer weight of 200 lbs. (90.7 kg). Also consider weight of companion appliance.
- Cold water faucets located within 4 ft. (1.2 m) of the water fill valves, and water pressure of 20–120 psi (138–827 kPa). You may use your washer's water supply by purchasing the necessary parts noted in "Parts needed."
- Level floor with maximum slope of 1" (25 mm) under entire dryer. If slope is greater than 1" (25 mm), install Extended Dryer Feet Kit, Part Number 279810. If not level, clothes may not tumble properly and automatic sensor cycles may not operate correctly.
- For garage installation, place dryer at least 18" (460 mm) above floor. If using a pedestal, you will need 18" (460 mm) to bottom of dryer.
- The dryer must not be installed or stored in an area where it will be exposed to water and/or weather.

IMPORTANT: Do not operate, install, or store dryer where it will be exposed to water, weather, or at temperatures below 40°F (4°C). Lower temperatures may cause dryer not to shut off at end of automatic sensor cycles, resulting in longer drying times.

DRYER DIMENSIONS

Front view:

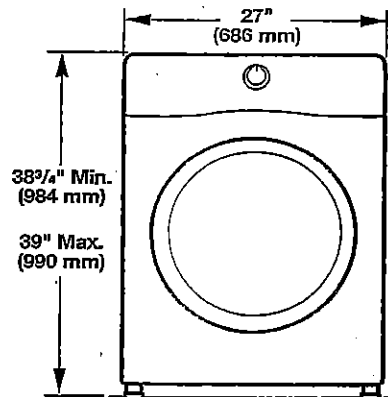

Side view:

Whirlpool Models

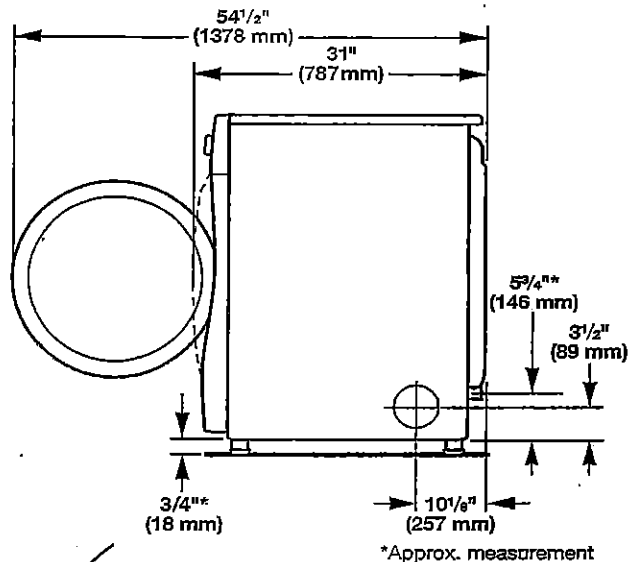

Maytag Models

