



8B OF 44  
C2

20-2070-AL ELEV A THE APPLIEDALE

CONTACT NO: 647-618-3093

**VENDOR: HEATHWOOD HOMES (WHITBY) LIMITED - PHASE 4**

## GREAT ROOM-COFFERED CEILING

- ☐ FINISHED BASEMENT
- ☐ COLD CELLAR

- ☐ CORNER UPGRADE
- ☐ SIDE UPGRADE
- ☐ REAR UPGRADE

- ☐ WALK OUT DECK
- ☐ WALK OUT BASEMENT

☒ MAIN FLOOR

☐ SECOND FLOOR

- ☐ **BASEMENT**

☐ 200 AMP SERVICE

☐ WET BAR ROUGH IN

- ☒ HUMIDIFIER
- ☒ AIRCON

☐ STOVE

☐ BBQ

GAS R/I FOR  
STOVE DELETED

- ☐ DRYER
- ☐ ADDITIONAL FIREPLACE

☒ 6" ROUND DUCT

☐ 7" ROUND DUCT

N/A

ALL OAK

PAINT GRADE

N/A

N/A

ALL OAK

N/A

Signature of  
Purchaser  
file

July 22/21  
Date **APPROVED**

TINA LEFUR  
Décor Consultant

Date	Purchaser
------	-----------

*Journal of Management Education* 30(6)

**Date Approved**

**HEATHWOOD HOMES (WHITBY)  
LIMITED - PHASE 4**



13-Jul-21

LOT 00544

# Interior Finishing Selection Sheet

20-2070-AL ELEV A THE APPLIEDALE

PURCHASERS: MADUN THAYANITHY  
THURSHIKAH NAGARATNAM

CONTACT NO: 647-618-3093

VENDOR: HEATHWOOD HOMES (WHITBY) LIMITED - PHASE 4

UPG

## Appliances

6-8894 Kitchen HoodFan

☐ CYCLONE 30" CANOPY CHIMNEY HOODFAN (Standard for Singles Only) STAINLESS STEEL SCB51430 STD PAGE 28

## Cabinetry

1-9111 Kitchen Cabinet Colour/Style

☐ SIMCOE ORCHID VIKING III STD 3DL ISLAND TO BE 9157 - SIMCOE MOONLIGHT

3-2086 Kitchen Cabinet Hardware

☐ HARDWARE 9677 STD

25-9158 Main Bathroom Cabinet Colour/Style

☐ SIMCOE NAVY BLUE Viking III STD 3DL

29-7672 Main Bathroom Cabinet Hardware

☐ HARDWARE 135 STD

28-8822 Main Bathroom Countertop

☐ Countertop WHITE CARRARA 4924-38 Wilsonart

20-9111 Master Ensuite Cabinet Colour/Style

☐ SIMCOE ORCHID VIKING III STD 3DL

22-7672 Master Ensuite Cabinet Hardware

☐ HARDWARE 135 STD

21-8796 Master Ensuite Countertop

☐ Countertop PALOMA POLAR ETCHINGS FINISH 6698-46 Formica

## Carpet

37-9246 Bedroom 2 Flooring

☐ Dynasty Tex 40 oz Poly BEACH SHELL DY 84558 STD

38-9246 Bedroom 3 Flooring

☐ Dynasty Tex 40 oz Poly BEACH SHELL DY 84558 STD

36-9246 Master Bedroom Flooring

☐ Dynasty Tex 40 oz Poly BEACH SHELL DY 84558 STD

52-1079 Throughout Underpad

☐ Underpad 500 Series STD

## Ceramics

16-8913 Foyer Flooring

☒ Biel Bianco (White) UN.BL.BIA.1224 UPG\_2 12 x 24 SEE SKETCH # 5 PAGE 17 FOR 12 X 24 TILE DIRECTION

17-2225 Foyer Grout

☐ Grout (27) Silver STD

4-5721 Kitchen Backsplash

☒ Colour and Dimension Bright Arctic White QT.CD.ARW.0306.BR UPG\_1 3 x 6 INSTALLED IN HERRINGBONE PATTERN

5-7704 Kitchen Backsplash Grout

☐ Grout (19) Pearl Gray STD

1. The Purchaser acknowledges these selections are subject to the terms and conditions of the applicable Agreement of Purchase and Sale.
2. The Purchaser acknowledges that the Vendor accepts no responsibility in the event the Vendor is unable to supply a selection. The Purchaser agrees to reselect from the currently available selections immediately upon request.
3. The Vendor reserves the right to substitute above materials and equipment with that of equal or better quality.
4. Purchaser acknowledges that items may not be exactly as shown. Variations from the Vendor's samples may occur in finished materials due to normal production processes. Vendor is not responsible for shade difference which may occur from different dye lots or wood grains. Variations from the Vendor's samples will occur with natural materials such as wood, marble, granite, hardwood and brick.
5. The Vendor reserves the right to select Grout & Thresholds that best suits the Tile selected.
6. Selections will not be processed unless signed by Heathwood Homes Head Office.
7. The colour selections made on the Colour Chart are final and cannot be changed once submitted.
8. The Purchaser has checked and acknowledges the accuracy of this Colour Chart.

7/13/21

Date

Purchaser

Date

Décor Consultant

7/13/21

Date

Purchaser

Date Approved

HEATHWOOD HOMES (WHITBY)  
LIMITED - PHASE 4



13-Jul-21

# Interior Finishing Selection Sheet

LOT 00544

20-2070-AL ELEV A THE APPLEDALE

PURCHASERS: MADUN THAYANITHY  
THURSHIKAH NAGARATNAM

CONTACT NO: 647-618-3093

VENDOR: HEATHWOOD HOMES (WHITBY) LIMITED - PHASE 4

## Ceramics

338-8913 Kitchen Flooring

339-2225 Kitchen Grout

140-8913 Landing at Garage Entry Flooring

141-2225 Landing at Garage Entry Grout

66-9257 Laundry Room Flooring

67-2225 Laundry Room Grout

30-9106 Main Bathroom Flooring

31-2225 Main Bathroom Grout

112-9020 Main Bathroom Tub Wall Tile

113-2226 Main Bathroom Tub Wall Tile Grout

23-9106 Master Ensuite Floor Tile

24-2225 Master Ensuite Floor Tile Grout

73-8661 Master Ensuite Shower Floor Tile

74-2226 Master Ensuite Shower Floor Tile Grout

147-8923 Master Ensuite Shower Jamb(s) and Sill(s)

104-9020 Master Ensuite Shower Wall Tile

105-2226 Master Ensuite Shower Wall Tile Grout

32-8913 Powder Room Flooring

33-2225 Powder Room Grout

## UPG

- ☒ Biel Bianco (White) UN.BL.BIA.1224 UPG\_2 12 x 24 SEE SKETCH # 5 PAGE 17 FOR 12 X 24 TILE DIRECTION
- ☐ Grout (27) Silver STD
- ☒ Biel Bianco (White) UN.BL.BIA.1224 UPG\_2 12 x 24 SEE SKETCH # 5 PAGE 17 FOR 12 X 24 TILE DIRECTION
- ☐ Grout (27) Silver STD
- ☐ CARRARA White / Grey GE.CR.WHIT.1313.MT STD 13 x 13
- ☐ Grout (27) Silver STD
- ☒ Madison Series White Matte GE.MD.WHT.1818.MT UPG 1 18" X 18" Matte
- ☐ Grout (27) Silver STD
- ☐ Weave White QT.WV.WHT.0810 STD 8 x 10 INSTALL STACKED HORIZONTALLY
- ☐ Grout (00) White STD
- ☒ Madison Series White Matte GE.MD.WHT.1818.MT UPG 1 18" X 18" Matte
- ☐ Grout (27) Silver STD
- ☐ Ontario Series Mosaic Snow White Matte OD.ON.SWT.0202.MT.N STD 2 x 2
- ☐ Grout (00) White STD
- ☐ Shower Jamb / Sill Thassos White STD
- ☐ Weave White QT.WV.WHT.0810 STD 8 x 10 INSTALL STACKED HORIZONTALLY
- ☐ Grout (00) White STD
- ☒ Biel Bianco (White) UN.BL.BIA.1224 UPG\_2 12 x 24 SEE SKETCH # 5 PAGE 17 FOR 12 X 24 TILE DIRECTION
- ☐ Grout (27) Silver STD

1. The Purchaser acknowledges these selections are subject to the terms and conditions of the applicable Agreement of Purchase and Sale.
2. The Purchaser acknowledges that the Vendor accepts no responsibility in the event the Vendor is unable to supply a selection. The Purchaser agrees to reselect from the currently available selections immediately upon request.
3. The Vendor reserves the right to substitute above materials and equipment with that of equal or better quality.
4. Purchaser acknowledges that items may not be exactly as shown. Variations from the Vendor's samples may occur in finished materials due to normal production processes. Vendor is not responsible for shade difference which may occur from different dye lots or wood grains. Variations from the Vendor's samples will occur with natural materials such as wood, marble, granite, hardwood and brick.
5. The Vendor reserves the right to select Grout & Thresholds that best suits the Tile selected.
6. Selections will not be processed unless signed by Heathwood Homes Head Office.
7. The colour selections made on the Colour Chart are final and cannot be changed once submitted.
8. The Purchaser has checked and acknowledges the accuracy of this Colour Chart.

7/13/21

Date

Purchaser

7/13/21

Décor Consultant

7/13/21

Date

Purchaser

Date Approved

HEATHWOOD HOMES (WHITBY) LIMITED - PHASE 4



13-Jul-21

LOT 00544

# Interior Finishing Selection Sheet

20-2070-AL ELEV A THE APPLEDALE

PURCHASERS: MADUN THAYANITHY  
THURSHIKAH NAGARATNAM

CONTACT NO: 647-618-3093

VENDOR: HEATHWOOD HOMES (WHITBY) LIMITED - PHASE 4

## Ceramics

53-2232 Throughout Thresholds

## Electrical

90-5796 Throughout Switches and Plug

## Fireplace

136-8891 Great Room Fireplace Mantle

138-8874 Great Room Fireplace Surround

135-5529 Great Room Fireplace Type

## Granite

2-9121 Kitchen Countertop

## Hardwood

99-8499 Dining Room Flooring

11-8499 Great Room Flooring

98-8499 Main Hall Flooring

35-8499 Upper Hall Flooring

## Interior Railings

49-8148 Stairs to Lower Level Handrail/Pickets/Posts Type

43-8148 Stairs to Upper Level Handrail/Pickets/Posts Type

## Interior Stairs

116-1713 Basement Stairs Type

45-1712 Stairs to Lower Level Type

39-1712 Stairs to Upper Level Type

## Interior Trim

1. The Purchaser acknowledges these selections are subject to the terms and conditions of the applicable Agreement of Purchase and Sale.
2. The Purchaser acknowledges that the Vendor accepts no responsibility in the event the Vendor is unable to supply a selection. The Purchaser agrees to reselect from the currently available selections immediately upon request.
3. The Vendor reserves the right to substitute above materials and equipment with that of equal or better quality.
4. Purchaser acknowledges that items may not be exactly as shown. Variations from the Vendor's samples may occur in finished materials due to normal production processes. Vendor is not responsible for shade difference which may occur from different dye lots or wood grains. Variations from the Vendor's samples will occur with natural materials such as wood, marble, granite, hardwood and brick.
5. The Vendor reserves the right to select Grout & Thresholds that best suits the Tile selected.
6. Selections will not be processed unless signed by Heathwood Homes Head Office.
7. The colour selections made on the Colour Chart are final and cannot be changed once submitted.
8. The Purchaser has checked and acknowledges the accuracy of this Colour Chart.

UPG

☐ Metal Thresholds STD

☐ Decora White Switches and Plugs STD

☐ Paint Grade Mantle- Cabinet (Per Plan) WHITE NF-17 STD

☐ 3 pc- 4" Marble Surround Grigio Carnico STD

☐ 36" Direct Vent Gas Fireplace

☐ MSI Quartz ICED WHITE Group 1 UPG 3/4" with Mitered Edge

☐ Vintage Red Oak Solid Sculpted Character UVF Oil PEWTER Red Oak UVF 3/4" x 5"

☐ Vintage Red Oak Solid Sculpted Character UVF Oil PEWTER Red Oak UVF 3/4" x 5"

☐ Vintage Red Oak Solid Sculpted Character UVF Oil PEWTER Red Oak UVF 3/4" x 5"

☐ Vintage Red Oak Solid Sculpted Character UVF Oil PEWTER Red Oak UVF 3/4" x 5"

☐ Single Collar Alt. Plain w/ Shoes with 3 1/2" Square/Cap Post(s) BLACK METAL STD

☐ Single Collar Alt. Plain w/ Shoes with 3 1/2" Square/Cap Post(s) BLACK METAL STD

☐ Paint Grade Stairs STD

☐ Oak Stairs UPG\_1

☐ Oak Stairs UPG\_1

Date

Purchaser

Date

Décor Consultant

Date

Purchaser

Date Approved

HEATHWOOD HOMES (WHITBY)  
LIMITED - PHASE 4



13-Jul-21

LOT 00544

# Interior Finishing Selection Sheet

20-2070-AL ELEV A THE APPLEDALE

PURCHASERS: MADUN THAYANITHY  
THURSHIKAH NAGARATNAM

CONTACT NO: 647-618-3093

VENDOR: HEATHWOOD HOMES (WHITBY) LIMITED - PHASE 4

UPG

## Interior Trim

91-8704 Throughout Trim Size

☐ 5 1/4" Baseboards and 3" Integrated Backbend Casings STD-Singles

## Painting

46-7761 Stairs to Lower Level Colour

☐ Stain handrail, stringers, treads, risers, nosing & posts. (Metal pickets) STAIRS TO BE STAINED TO COMPLIMENT PEWTER HARDWOOD. STAIRS WILL VARY FROM FLOORS

40-7761 Stairs to Upper Level Colour

☐ Stain handrail, stringers, treads, risers, nosing & posts. (Metal pickets) STAIRS TO BE STAINED TO COMPLIMENT PEWTER HARDWOOD. STAIRS WILL VARY FROM FLOORS

240-1716 Throughout Trim - Paint Colour

☐ Trim WHITE STD

51-1717 Throughout Walls - Paint Colour

☐ Wall WARM GREY 22 STD

## Plumbing

266-1737 Main Bathroom Plumbing Fixture (Colour)

☐ Plumbing Fixtures WHITE STD

149-1737 Master Ensuite Plumbing Fixture (colour)

☐ Plumbing Fixtures WHITE STD

34-1737 Powder Room Plumbing Fixture (Colour)

☐ Plumbing Fixtures WHITE STD

1. The Purchaser acknowledges these selections are subject to the terms and conditions of the applicable Agreement of Purchase and Sale.
2. The Purchaser acknowledges that the Vendor accepts no responsibility in the event the Vendor is unable to supply a selection. The Purchaser agrees to reselect from the currently available selections immediately upon request.
3. The Vendor reserves the right to substitute above materials and equipment with that of equal or better quality.
4. Purchaser acknowledges that items may not be exactly as shown. Variations from the Vendor's samples may occur in finished materials due to normal production processes. Vendor is not responsible for shade difference which may occur from different dye lots or wood grains. Variations from the Vendor's samples will occur with natural materials such as wood, marble, granite, hardwood and brick.
5. The Vendor reserves the right to select Grout & Thresholds that best suits the Tile selected.
6. Selections will not be processed unless signed by Heathwood Homes Head Office.
7. The colour selections made on the Colour Chart are final and cannot be changed once submitted.
8. The Purchaser has checked and acknowledges the accuracy of this Colour Chart.

7/13/21

Date

Purchaser

Date

7/13/21

Décor Consultant

7/13/21

Date

Purchaser

Date Approved

HEATHWOOD HOMES (WHITBY)  
LIMITED - PHASE 4



13-Jul-21

Sales Selection Sheet  
3 of 4

LOT 00544

20-2070-AL ELEV A THE APPLIEDALE

PURCHASERS: MADUN THAYANITHY  
THURSHIKAH NAGARATNAM

CONTACT NO: 647-618-3093

VENDOR: HEATHWOOD HOMES (WHITBY) LIMITED - PHASE 4

HST #

It is herein understood and agreed between the undersigned parties hereto that the following changes shall be made to the above mentioned Agreement of Purchase and Sale in accordance with the agreement and except for such changes noted below, all other terms and conditions in the Agreement of Purchase and Sale shall remain as stated herein: It is further understood that and agreed that all changes and additions shall be installed as per builder's specifications, location and available selections. The Purchaser hereby agrees to purchase the following extras:

### Cabinetry

- |      |  |                       |        |
|------|--|-----------------------|--------|
| 1347 | <b>Optional Extras</b><br>40J- Two-tone colour/style selection for island (must be of equal or lower level to main selection) Viking<br>ISLAND TO BE 9157 - SIMCOE MOONLIGHT                           | <b>KITCHEN</b>        | Qty: 1 |
| 1338 | <b>Optional Extras</b><br>30H- Wall cabinet with shelf for microwave (finished interior) (opening 24"W x 13 3/4"H x 17"D) * electrical priced separately Viking<br>SEE SKETCH # 6 PAGE 18 FOR LOCATION | <b>KITCHEN</b>        | Qty: 1 |
| 1319 | <b>Optional Extras</b><br>04D- Increase vanity to kitchen height greater than 3' (90cm high, maintains vanity depth) Viking<br>SKETCH # 8 PAGE 20  | <b>MASTER ENSUITE</b> | Qty: 1 |

### Ceramics

- |      |  |                                |        |
|------|--|--------------------------------|--------|
| 2211 | Upgrade 2 Tile<br>SEE SKETCH # 5 PAGE 17<br>TILE DIRECTION | <b>Foyer Floor</b>             | Qty: 1 |
| 2214 | Upgrade 2 Tile<br>SEE SKETCH # 5 PAGE 17<br>TILE DIRECTION | <b>Kitchen/Breakfast Floor</b> | Qty: 1 |
| 2215 | Upgrade 1 Tile   | <b>Main/Shrd Bath Floor</b>    | Qty: 1 |

1. This Sales Selection Sheet when properly executed forms part of our Agreement of Purchase and Sale.
2. All extras and upgrades listed above are subject to Construction Progress and Architectural and Municipal requirements.
3. In the event the Vendor is unable to incorporate the work approved above in the construction of the house for any reason whatsoever, the Vendor will not be liable to the Purchaser in any way. The monies paid for any changes or optional extras not proceeded with shall be returned to the Purchaser, without interest. The cost of options or extras is non-refundable in all other circumstances. If for any reason whatsoever the Agreement of Purchase and Sale is not completed, the total cost of work approved above will be retained by the Vendor.
4. The Vendor reserves the right to substitute above materials and equipment with that of equal or better quality.
5. Purchaser acknowledges that items may not be exactly as shown. Variations from the Vendor's samples may occur in finished materials due to normal production processes. Vendor is not responsible for shade difference which may occur from different dye lots or wood grains. Variations from the Vendor's samples will occur with natural materials such as wood, marble, granite, hardwood and brick.
6. The Vendor reserves the right to select Grout & Thresholds that best suits the Tile selected.
7. Selections will not be processed unless signed by Heathwood Homes Head Office.
8. The selections made on this schedule are final and cannot be changed once submitted.
9. The Purchaser has checked and acknowledges the accuracy of this schedule.

7/13/21

Date

Purchaser

7/13/21

Date / Décor Consultant

7/13/21

Date

Purchaser

Date Approved HEATHWOOD HOMES (WHITBY)  
LIMITED - PHASE 4



22-Jul-21

Sales Selection Sheet  
OF

LOT	00544	20-2070-AL ELEV A THE APPLEDALE
PURCHASERS: MADUN THAYANITHY THURSHIKAH NAGARATNAM		CONTACT NO: 647-618-3093
VENDOR: HEATHWOOD HOMES (WHITBY) LIMITED - PHASE 4		HST #

It is herein understood and agreed between the undersigned parties hereto that the following changes shall be made to the above mentioned Agreement of Purchase and Sale in accordance with the agreement and except for such changes noted below, all other terms and conditions in the Agreement of Purchase and Sale shall remain as stated herein: It is further understood that and agreed that all changes and additions shall be installed as per builder's specifications, location and available selections. The Purchaser hereby agrees to purchase the following extras:

2216	Master Bath Floor	Qty: 1
Upgrade 1 Tile		
2213	Mud Room Floor	Qty: 1
Upgrade 2 Tile		
SEE SKETCH # 5	PAGE 17	FOR 12 X 24 TILE
DIRECTION		
2212	Powder Floor	Qty: 1
Upgrade 2 Tile		
SEE SKETCH # 5	PAGE 17	FOR 12 X 24 TILE
DIRECTION		
2218	BACKSPLASH INSTALLED IN KITCHEN HERRING BONE PATTERN	
Fireplace		

81	Purchasers have been advised: heat from the FP can damage TV above a FP and items placed on mantle. Purchasers acknowledge: Heathwood Homes and its contractors will not be liable for any damage on items placed/installed above a FP after closing	Qty: 1
----	--	--------

Plumbing

277	STANDARD Kitchen Sink Option	KITCHEN	Qty: 1
KINDRED Kitchen Sink Collection - Reginox NS1930U/9 Stainless Kitchen Single Bowl Undermount Sink (or equivalent) PAGE 22			

1. This Sales Selection Sheet when properly executed forms part of our Agreement of Purchase and Sale.
2. All extras and upgrades listed above are subject to Construction Progress and Architectural and Municipal requirements.
3. In the event the Vendor is unable to incorporate the work approved above in the construction of the house for any reason whatsoever, the Vendor will not be liable to the Purchaser in any way. The monies paid for any changes or optional extras not proceeded with shall be returned to the Purchaser, without interest. The cost of options or extras is non-refundable in all other circumstances. If for any reason whatsoever the Agreement of Purchase and Sale is not completed, the total cost of work approved above will be retained by the Vendor.
4. The Vendor reserves the right to substitute above materials and equipment with that of equal or better quality.
5. Purchaser acknowledges that items may not be exactly as shown. Variations from the Vendor's samples may occur in finished materials due to normal production processes. Vendor is not responsible for shade difference which may occur from different dye lots or wood grains. Variations from the Vendor's samples will occur with natural materials such as wood, marble, granite, hardwood and brick.
6. The Vendor reserves the right to select Grout & Thresholds that best suits the Tile selected.
7. Selections will not be processed unless signed by Heathwood Homes Head Office.
8. The selections made on this schedule are final and cannot be changed once submitted.
9. The Purchaser has checked and acknowledges the accuracy of this schedule.

July 13/21	Signature on	JULY 13/21	TINA LEFUR
Date	Purchaser	Date	APPROVED - Décor Consultant
	file		
		22 2021	M. Rosen
Date	Purchaser	Date Approved	HEATHWOOD HOMES (WHITBY) LIMITED - PHASE 4



13-Jul-21

15 Sales Selection Sheet  
OF 44

LOT 00544

20-2070-AL ELEV A THE APPLEDALE

PURCHASERS: MADUN THAYANITHY  
THURSHIKAH NAGARATNAM

CONTACT NO: 647-618-3093

VENDOR: HEATHWOOD HOMES (WHITBY) LIMITED - PHASE 4

HST #

It is herein understood and agreed between the undersigned parties hereto that the following changes shall be made to the above mentioned Agreement of Purchase and Sale in accordance with the agreement and except for such changes noted below, all other terms and conditions in the Agreement of Purchase and Sale shall remain as stated herein: It is further understood that and agreed that all changes and additions shall be installed as per builder's specifications, location and available selections. The Purchaser hereby agrees to purchase the following extras:

1. This Sales Selection Sheet when properly executed forms part of our Agreement of Purchase and Sale.
2. All extras and upgrades listed above are subject to Construction Progress and Architectural and Municipal requirements.
3. In the event the Vendor is unable to incorporate the work approved above in the construction of the house for any reason whatsoever, the Vendor will not be liable to the Purchaser in any way. The monies paid for any changes or optional extras not proceeded with shall be returned to the Purchaser, without interest. The cost of options or extras is non-refundable in all other circumstances. If for any reason whatsoever the Agreement of Purchase and Sale is not completed, the total cost of work approved above will be retained by the Vendor.
4. The Vendor reserves the right to substitute above materials and equipment with that of equal or better quality.
5. Purchaser acknowledges that items may not be exactly as shown. Variations from the Vendor's samples may occur in finished materials due to normal production processes. Vendor is not responsible for shade difference which may occur from different dye lots or wood grains. Variations from the Vendor's samples will occur with natural materials such as wood, marble, granite, hardwood and brick.
6. The Vendor reserves the right to select Grout & Thresholds that best suits the Tile selected.
7. Selections will not be processed unless signed by Heathwood Homes Head Office.
8. The selections made on this schedule are final and cannot be changed once submitted.
9. The Purchaser has checked and acknowledges the accuracy of this schedule.

7/13/21

Date

Purchaser

Date

APPROVED

Décor Consultant

7/13/21

Date

Purchaser

Date Approved

HEATHWOOD HOMES (WHITBY)  
LIMITED - PHASE 4



C-2 COUNTRY LANE  
LOT 544  
20-2070 ALT ELEV. A  
THE APPLEDALE

16 of 44  
The Appledale

20-2070 ALT ELEV. A

ELEVATION A: 2,569 SQUARE FEET  
{ Includes 499 square feet of finished Lower Level }

Sketch #4

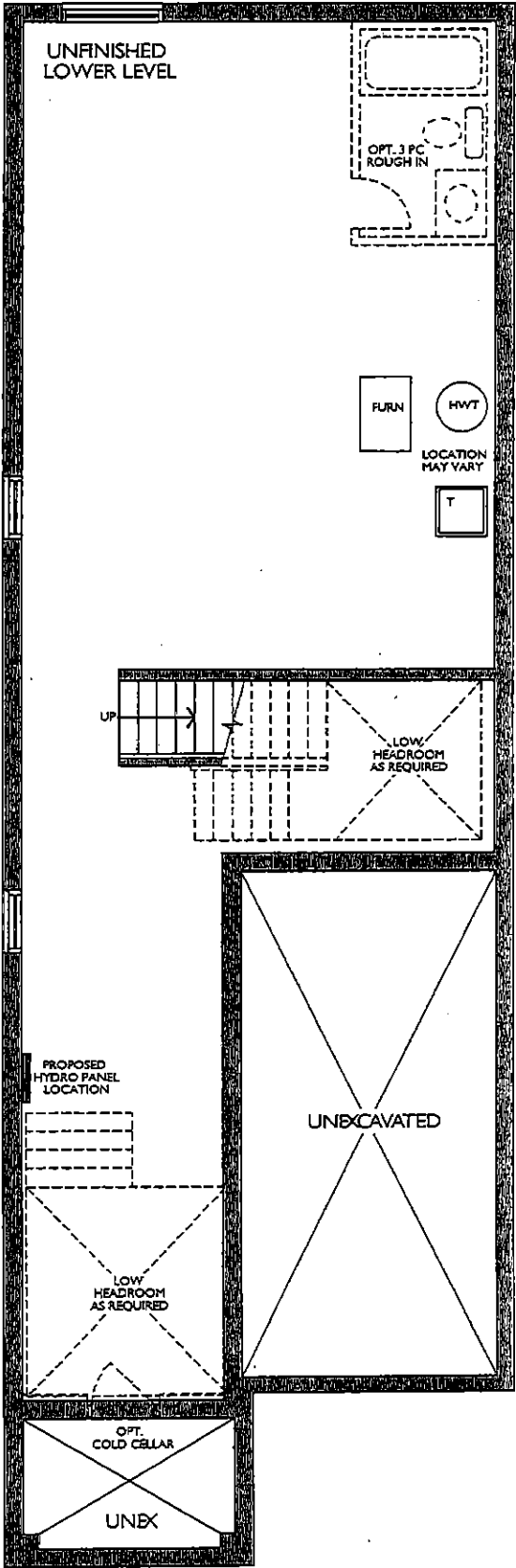

ALT. UNFINISHED LOWER LEVEL  
ELEV. A (B SIMILAR)

M.T

3

C-2 COUNTRY LANE  
LOT 544  
20-2070 ALT ELEV. A  
THE APPLEDALE

17 of 44  
The Appledale

20-2070 ALT ELEV. A

ELEVATION A: 2,569 SQUARE FEET  
{ Includes 499 square feet of finished Lower Level }

Sketch #5

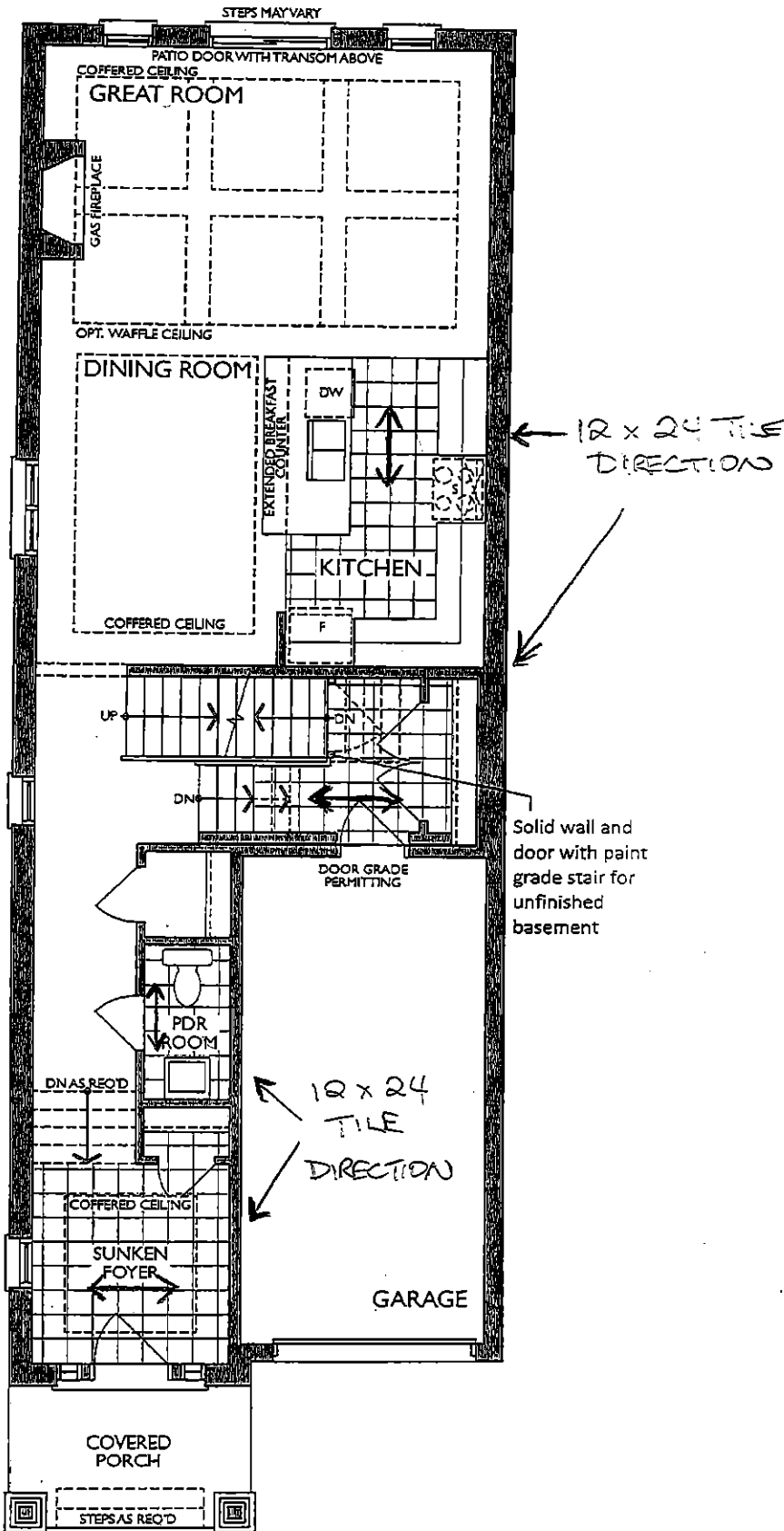

GROUND FLOOR  
ELEV. A

**Kitchen-The Classic Series**

ANGLED UPPER

MICROWAVE  
SHELF & PLUG  
LOCATION

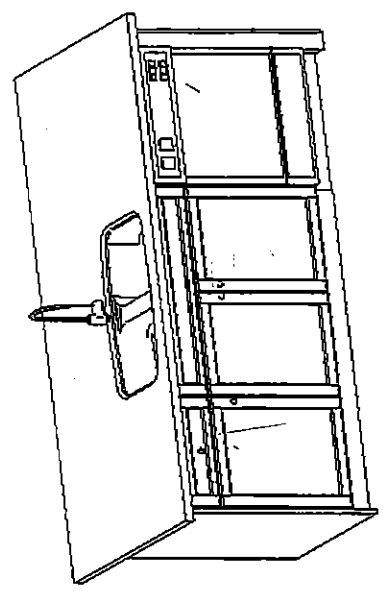
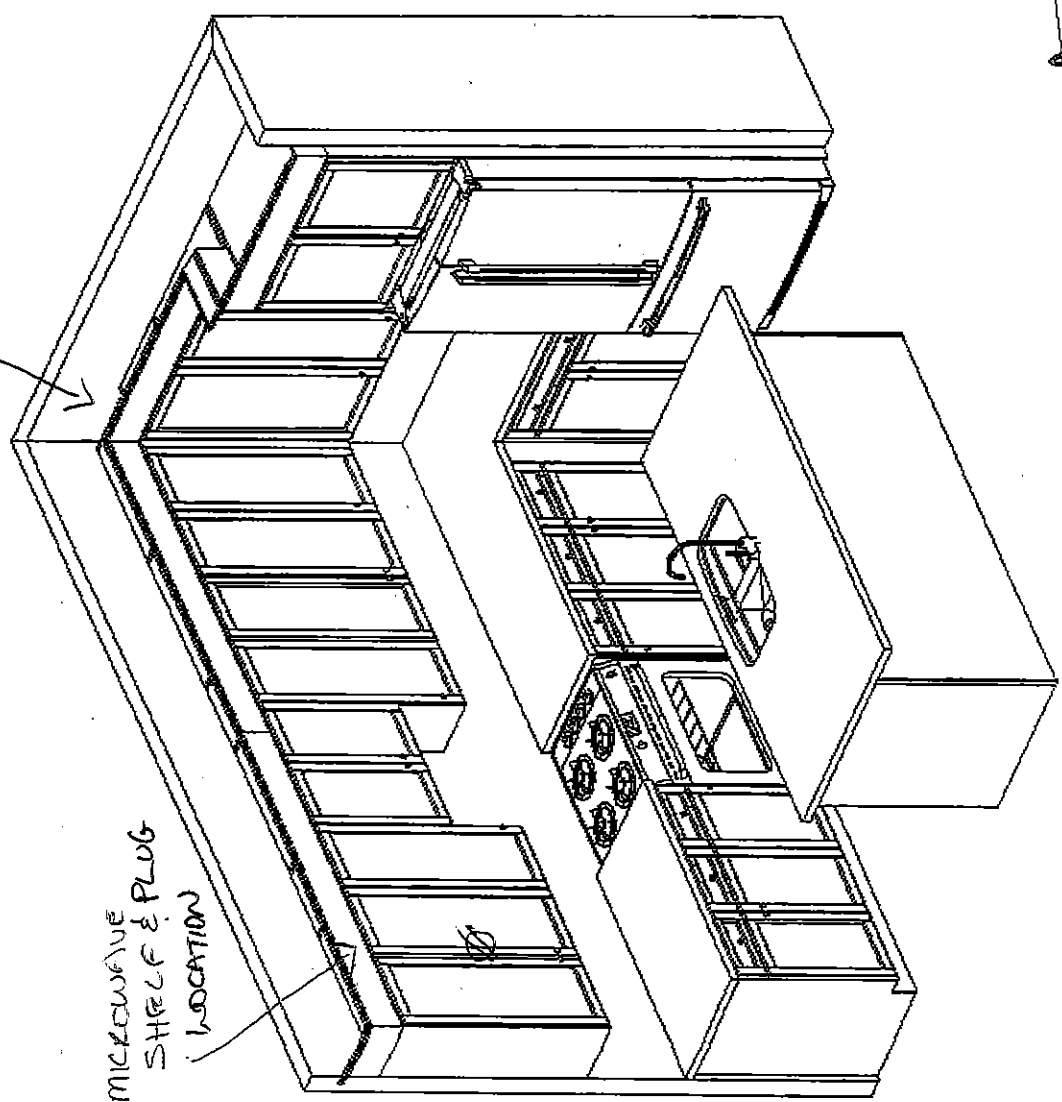

M.T

Sketch #6

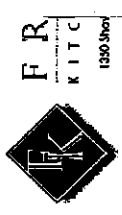
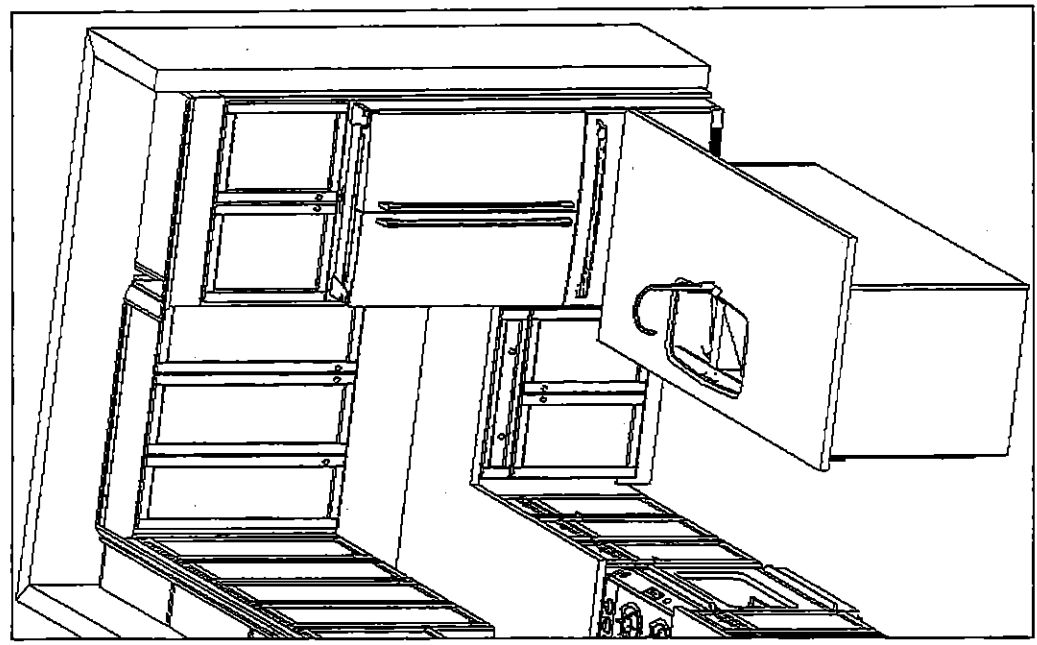

C-2 COUNTRY LANE  
LOT 544  
20-2070 ALT ELEV. A  
THE APPLEDALE

Heathwo  
Country L  
M  
20-2070 AL  
The Clas

- Standard Fe
- Tandem Bo
  - Drawers
  - Blumotion F
  - Crown Mou
  - Top Drawer
  - Deep Fridg
  - w/Deep Pa
  - Tall upper Cabinets

180F44

Drawn By: Sepideh B  
Date: May 23, 2019  
Revision:  
Scale: Not To Scale

Approved By Builder:

Date:

This sketch is for DESIGN PURPOSES ONLY – It is not  
meant to be an exact rendition.

C-2 COUNTRY LANE  
LOT 544  
20-2070 ALT ELEV. A  
THE APPLIEDALE

19 of 44  
*The Appledale*

20-2070 ALT ELEV. A

ELEVATION A: 2,569 SQUARE FEET  
{ Includes 499 square feet of finished Lower Level }

Sketch # 7

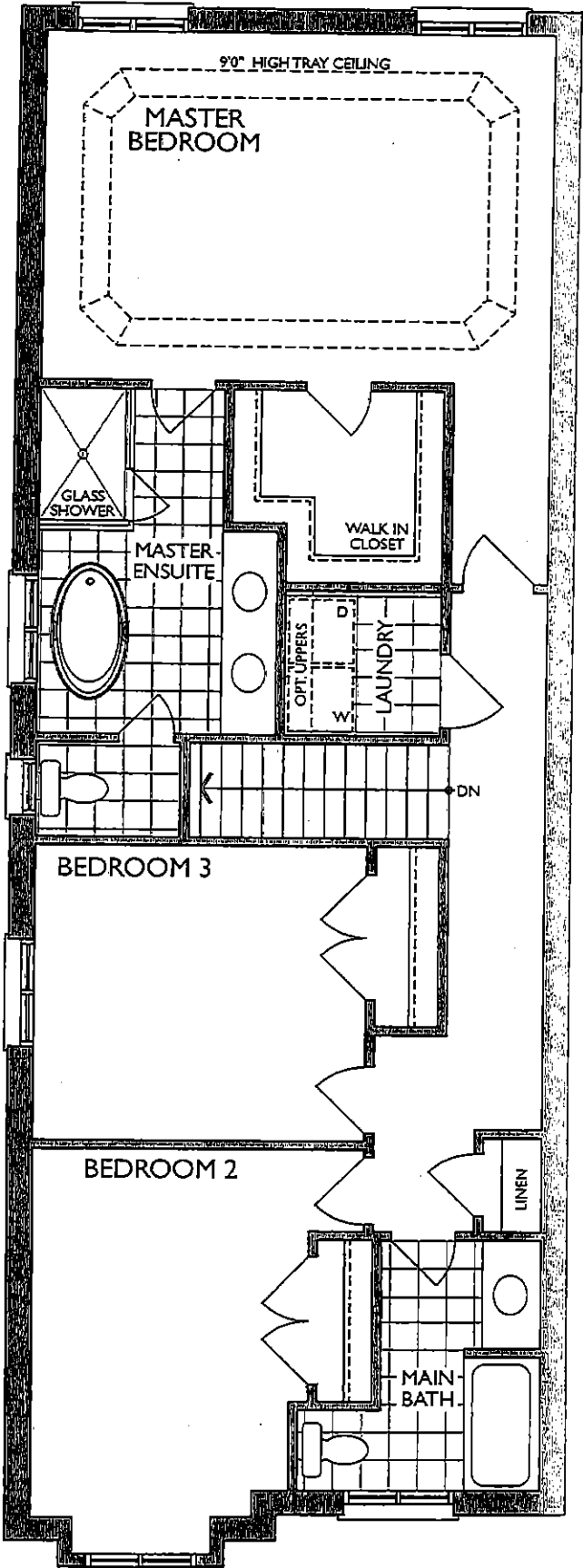

SECOND FLOOR  
ELEV. A

C2NCOUNTRY LANE  
LOT 544  
20-2070 ALT ELEV A  
THE APPLIEDALE



Heathwoc  
Country La  
Mo  
20-2070 ALT.  
The Class

- Standard Fea
- Blum Metabo
  - Blum Clip On
  - Top drawer ii
  - Ensuite

20 of 44

Drawn By: Sepideh B  
Date: May 23, 2019  
Revision:  
Scale: Not To Scale

Approved By Builder:

Date:

Sketch #8

MAIN  
2nd FLR

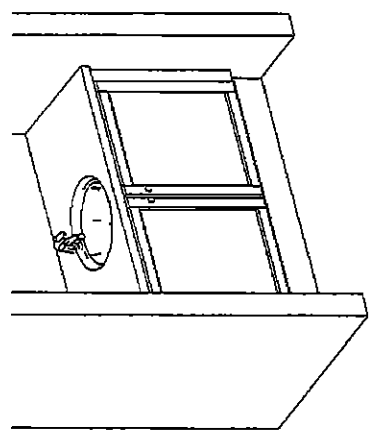

MASTER ENSUITE  
2nd FLR

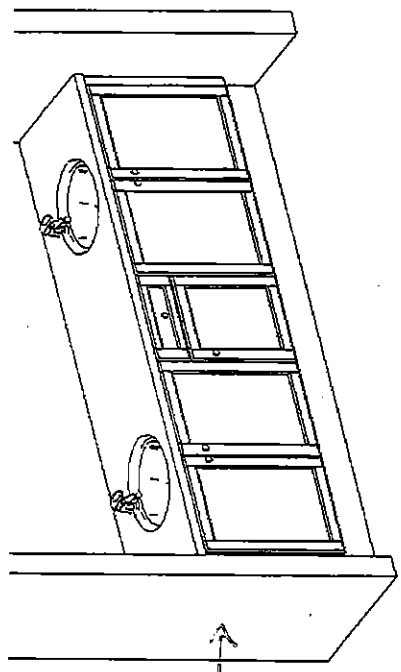

INCREASED  
VANITY  
HEIGHT

OPT. LAUNDRY UPPERS  
2nd FLR

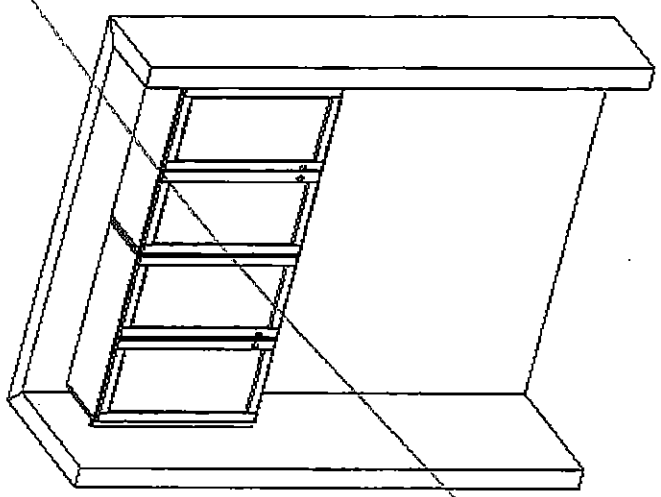

BASEMENT/SHARED BATH

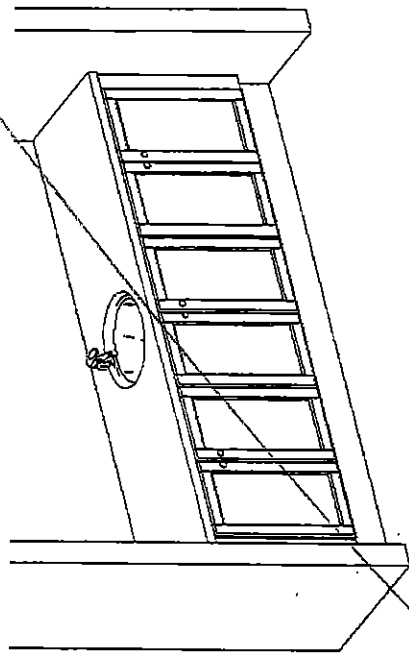

RF

C2NCOUNTRY LANE  
LOT 544  
20-2070 ALT ELEV A  
THE APPLEDALE

21 of 44

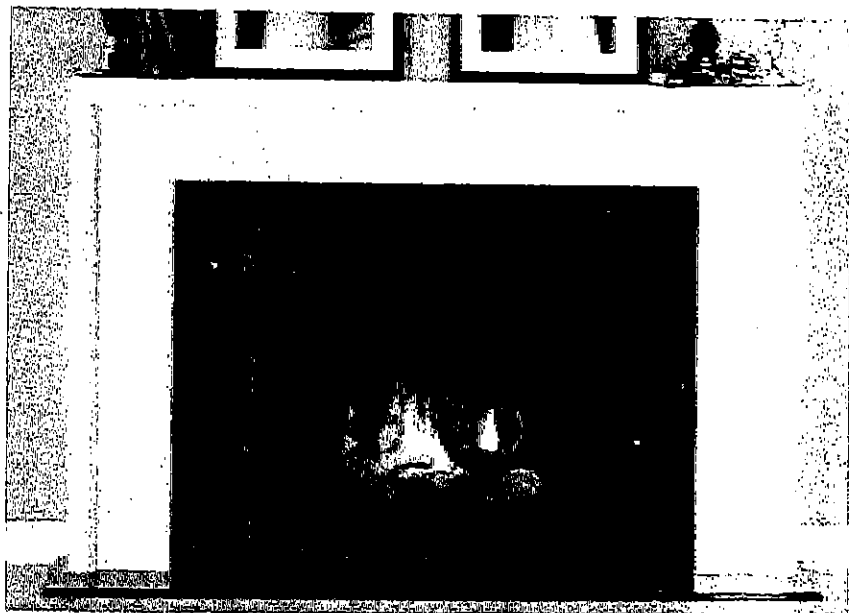

'CABINET'

NEAS NF17 Mantel

NEAS  
NF17

C2NCOUNTRY LANE  
LOT 544  
20-2070 ALT ELEV A  
THE APPLEDALE

22 of 44

Stainless Steel | 122.0264.716

FAMILY : Sinks | SERIES : Reginox | MODEL : NS1930U/9 | FINISH : Stainless Steel | INSTALLATION TYPE : Undermount

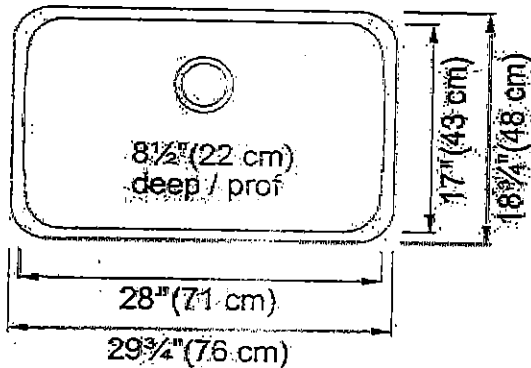
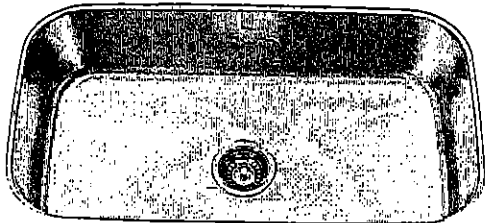

TECHNICAL DATA	
Width overall	18 3/4"
Length overall	29 3/4"
Width of large bowl	17"
Length of large bowl	28"
Depth of large bowl	8 1/2"
Cabinet Size	36"
Number of Bowls	1
Waste Outlet Diameter	3 1/2"
Cut-Out Template	Yes
Faucet Hole	None
Type of Material	18 Gauge Stainless Steel
Surface Finish	SILK
Special feature	Rear Drain Waste Hole Location
Waste Kit Included	YES

M.T  
88

C2NCOUNTRY LANE  
LOT 544  
20-2070 ALT ELEV A  
THE APPLIEDALE

23 of 44

STANDARD KITCHEN FAUCET

Align

Modern

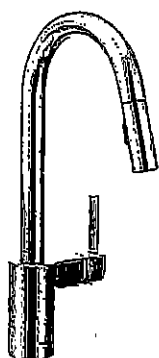

Single Handle Pull-Down Kitchen  
Faucet\*

Model 7565†

21.1  
3



C2NCOUNTRY LANE  
LOT 544  
20-2070 ALT ELEV A  
THE APPLEDALE

24 of 44

*American  
Standard*

**BOULEVARD®  
PEDESTAL SINK**  
VITREOUS CHINA

**BOULEVARD® PEDESTAL SINK**

- ☐ 0641.800 Faucet holes on 8" (203mm) centers (Illustrated).
- \* ☐ 0641.400 Faucet holes on 4" (102mm) centers
- ☐ 0641.100 Center hole only
  - Classic styled rectangular pedestal lavatory
  - Vitreous china
  - Rear overflow
  - Supplied with mounting kit
  - Right Height® for greater comfort during use
  - Faucet ledge with large deck area (faucet not included)
  - Design coordinates with Boulevard® Toilet
  - Basin has flat bottom to also allow use as an above counter sink or a drop-in sink (with u-shaped cut out)

**Nominal Dimensions:**

24" x 19" x 35-1/2"  
(610 x 483 x 902mm)

- ☐ 0641.008 Pedestal top-8" (203mm) centers
- ☐ 0641.004 Pedestal top-4" (102mm) centers
- ☐ 0641.001 Pedestal top-center hole only
- ☐ 0010.000 Pedestal only

**Bowl sizes:**

17" (432mm) wide,  
12-1/2" (318mm) front to back,  
5" (127mm) deep

**Compliance Certifications -**

**Meets or Exceeds the Following Specifications:**

- ASME A112.19.2 - 2008/CSA B45.1-08

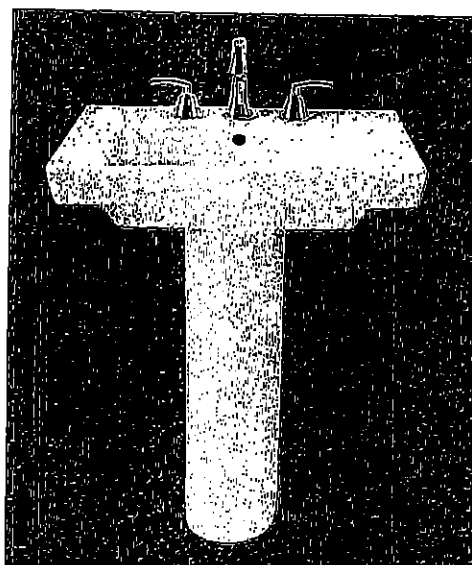

SEE REVERSE FOR ROUGHING-IN DIMENSIONS

**To Be Specified:**

- ☐ Color: ☐ White ☐ Linen
- ☐ Faucet Finish:
- ☐ Supplies:
- ☐ 1-1/4" Trap:
- ☐ Nipple:

\* See faucet section for additional models available

MT  
08

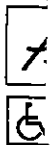

C2NCOUNTRY LANE  
LOT 544  
20-2070 ALT ELEV A  
THE APPLEDALE

25 of 40  
Leplont™  
COUNTERTOP SINK  
VITREOUS CHINA

## COLONY COUNTERTOP SINK

- Vitreous china
- Self-rimming
- Front overflow
- Supplied with template
- Faucet deck
- (Faucet shown not included)

- ☒ 0346 803  
Faucet holes on 203mm (8") centres
- ☐ 0346 403 (Illustrated)  
Faucet holes on 102mm (4") centres
- ☐ 0346 001  
Centre hole only

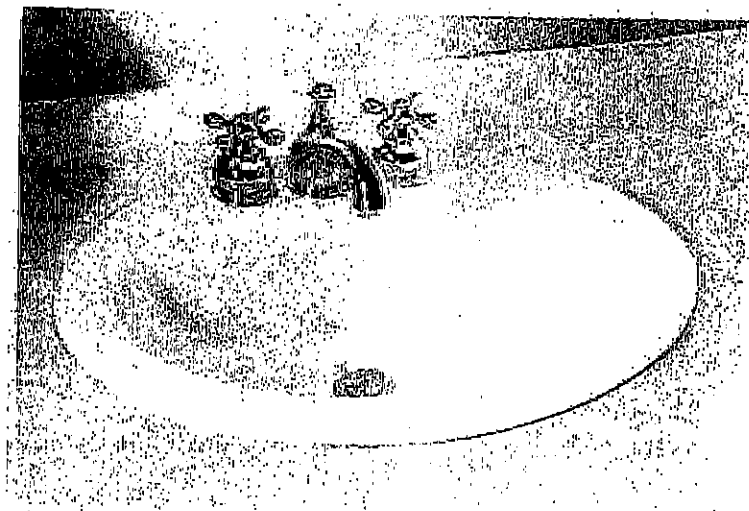

Nominal Dimensions:  
521 x 448mm (20-1/2" x 17-5/8")

Bowl sizes:  
422mm (16-5/8") wide, 279mm (11") front to  
back, 143mm (5-5/8") deep

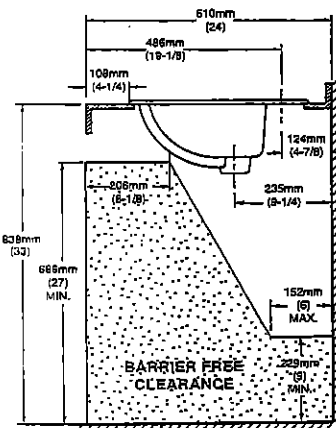
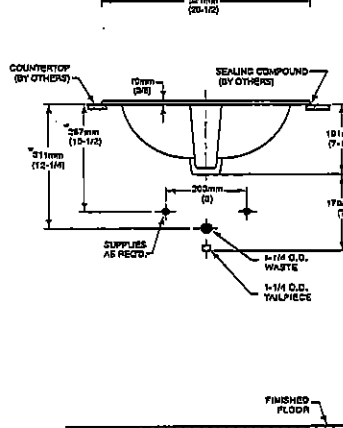
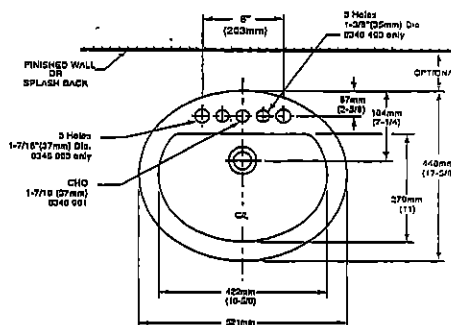

COMPLIANCE CERTIFICATIONS –  
Meets or exceeds the following Specifications:  
• ASME A112.19.2M for Vitreous China Fixtures.  
• CAN/CSA B45 Series.

### To Be Specified

- ☐ Colour: ☒ White ☐ Bone ☐ Silver Gray  
☐ Linen
- ☐ Faucet\*:
- ☐ Faucet Finish:
- ☐ Supplies & Stops:
- ☐ Trap 1-1/4" (32 mm):

\* See faucet section for additional models available

NOTES:  
\* DIMENSIONS SHOWN FOR LOCATION OF SUPPLIES AND "P" TRAP ARE SUGGESTED.  
FOR COUNTERTOP CUTOUT AND INSTALLATION INSTRUCTIONS USE TEMPLATE  
SUPPLIED WITH SINK.  
FAUCETS NOT INCLUDED AND MUST BE ORDERED SEPARATELY.  
IMPORTANT: Dimensions of fixtures are nominal and may vary within the range of tolerances  
established by ANSI Standard A112.19.2.  
These measurements are subject to change or cancellation. No responsibility is assumed for use  
of superseded or voided pages.

MT

C2NCOUNTRY LANE  
LOT 544  
20-2070 ALT ELEV A  
THE APPLEDALE

26 of 44



Demi CF2007

M.T.  
S

C2NCOUNTRY LANE  
LOT 544  
20-2070 ALT ELEV A  
THE APPLEDALE

27 of 44

## Chateau

Transitional

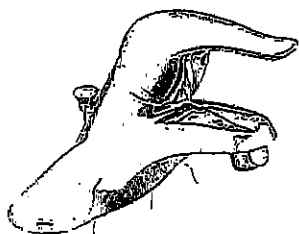

Lavatory Faucet with Pop-Up Drain  
Model L4621†

VANITY SINKS AND PEDESTAL

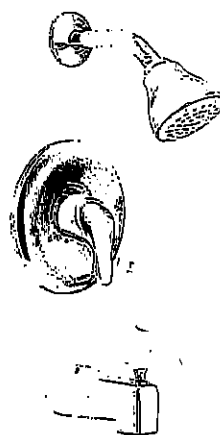

Posi-Temp® Pressure Balancing Tub/Shower  
Model 62320 / TL183†

OR

Posi-Temp Valve and Tub/Shower Trim  
with Eco-Performance Easy Clean® XL

Model 62320 / TL183EP†

(TL183EP not available in BC)

SHOWER AND 5' TUB FAUCETS



2 Handle Roman Tub with 9" Spout  
Model 4796 / T990†

FREESTANDING TUB FAUCETS

MT  
8

*Cyclone®*

## SCB51430 Canopy Hood

### Alito Collection

Makes a statement of strength and power as the stainless steel frame gleams under your kitchen lights. It features baffle filters, tow bright LED lights in each corner, a three speed control panel, and a quiet, powerful motor. The bold design and strong stainless steel frame encasing the fan will make this machine the focus of your kitchen. Fitted with time-delay "OFF" options up to nine minutes.

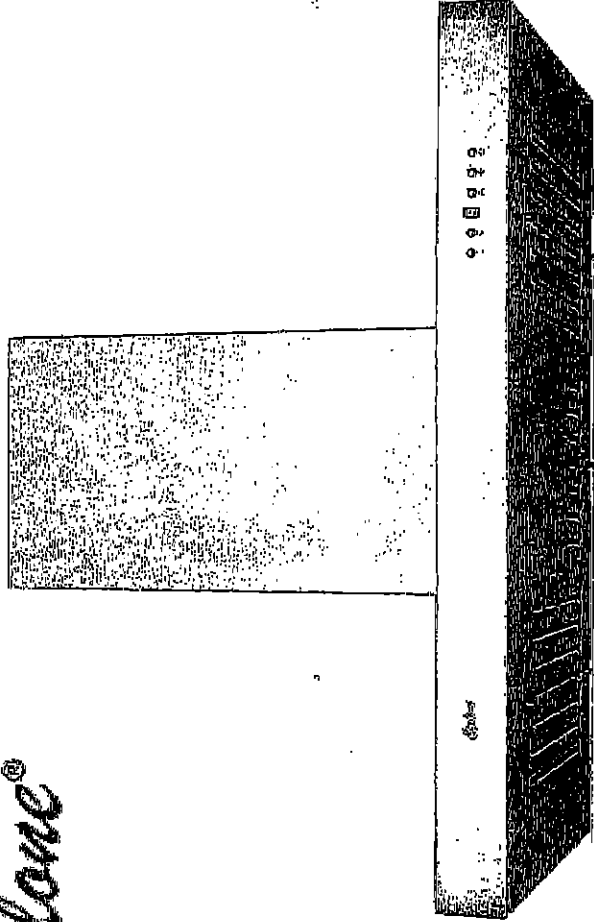

#### Specifications

**Air Flow Volume:** 550 CFM  
**Colours:** Stainless Steel  
**Dimensions:** W:30" H:44.5" D:19.5"  
**Electrical Connection:** 120V/60Hz  
**Electrical Consumption:** 200 watts  
**Fan Speed:** 1254 RPM  
**Sones:** Min. at 2 and Max at 6  
**Venting:** 6" Round (Top Only)

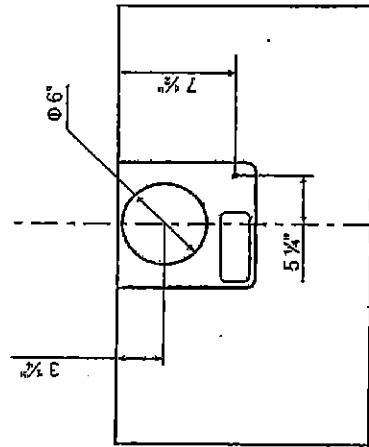

TOP

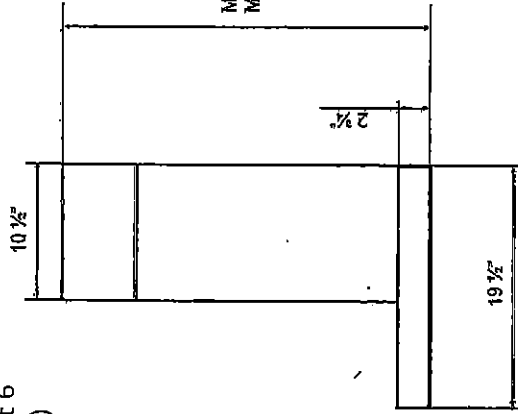

SIDE

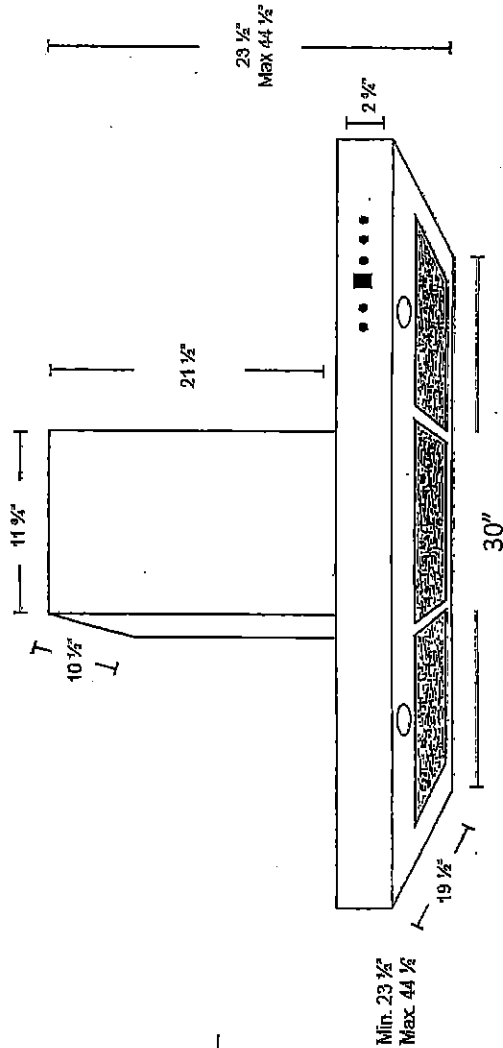

28 of 44

C2NCOUNTRY LANE  
 LOT 544  
 20-2070 ALT ELEV A  
 THE APPLEDALE

29 of 44

Whirlpool® Bottom Mount Refrigerator

PRODUCT MODEL NUMBERS

WRF532SMB  
 WRF535SMB

WRF535SWB  
 WRF540CWB

**Electrical:** A 115-volt, 60-Hz, AC-only, 15- or 20-amp fused, grounded electrical supply is required. It is recommended that a separate circuit serving only your refrigerator be provided. Use an outlet that cannot be turned off by a switch. Do not use an extension cord.

**NOTE:** Before performing any type of installation, cleaning, or removing a light bulb, turn the control (Thermostat, Refrigerator or Freezer Control depending on the model) to OFF and then disconnect the refrigerator from the electrical source. When you are finished, reconnect the refrigerator to the electrical source and reset the control (Thermostat, Refrigerator or Freezer Control depending on the model) to the desired setting. See "Using the Controls."

**Water:** A cold water supply with water pressure between 30 and 120 psi (207 and 827 kPa) is required to operate the ice maker and water dispenser. If you have questions about your water pressure, call a licensed, qualified plumber.

**IMPORTANT:** The pressure of the water coming out of a reverse osmosis system going to the water inlet valve of the refrigerator needs to be between 35 and 120 psi (241 and 827 kPa).

**Reverse Osmosis Water Supply:** If a reverse osmosis water filtration system is connected to your cold water supply, the water pressure to the reverse osmosis system needs to be a minimum of 40 to 60 psi (276 to 414 kPa).

PRODUCT DIMENSIONS

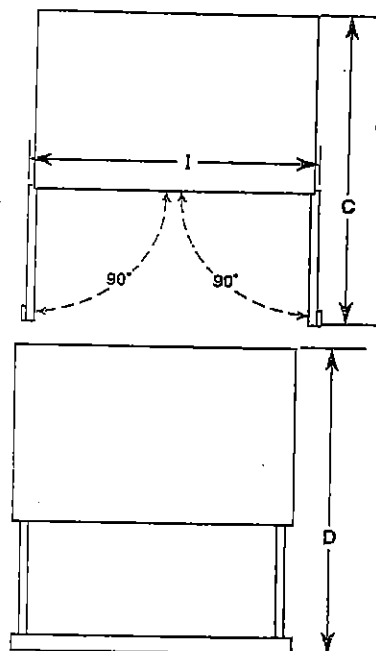
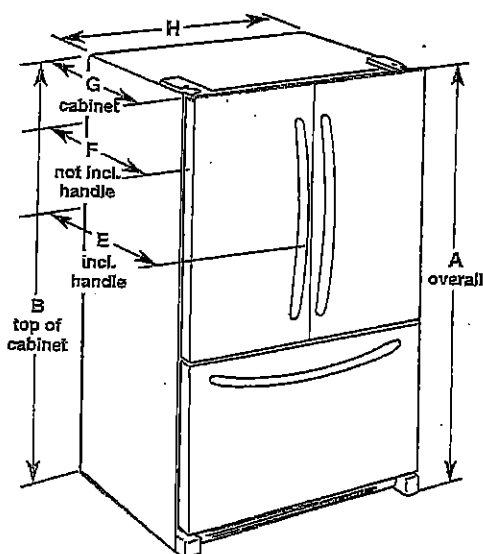

Model Number/Size	Height - Overall "A"	Height - Top of Cabinet "B"	Depth - Doors Open 90° "C"	Depth - Drawer Open "D"	Depth - With Handles "E"	Depth - Without Handles "F"	Depth - Cabinet Only "G"	Width - Cabinet "H"	Width - Door Open 90° "I"
WRF535SWB 25.2 cu. ft.	70 1/2" (178.1 cm)	68 3/4" (174.8 cm)	48 1/2" (122.1 cm)	53 1/2" (135 cm)	35 1/2" (90 cm)	32 1/2" (83.7 cm)	29 1/2" (74 cm)	35 1/2" (90.5 cm)	43 3/4" (110.2 cm)
WRF535SMB 25.2 cu. ft.	70 1/2" (178.1 cm)	68 3/4" (174.8 cm)	48 1/2" (122.1 cm)	53 1/2" (135 cm)	35 1/2" (90 cm)	32 1/2" (83.7 cm)	29 1/2" (74 cm)	35 1/2" (90.5 cm)	43 3/4" (110.2 cm)
WRF532SMB 22.1 cu. ft.	70 1/2" (178.1 cm)	68 3/4" (174.8 cm)	47 1/2" (119.5 cm)	52 1/2" (132.4 cm)	34 1/2" (87.5 cm)	31 1/2" (81.1 cm)	28 1/2" (71.4 cm)	32 1/2" (82.9 cm)	42 3/4" (107.6 cm)
WRF540CWB 20 cu. ft.	70 1/2" (178.1 cm)	68 3/4" (174.8 cm)	48" (121.9 cm)	44 1/2" (113.0 cm)	29 3/4" (74.6 cm)	28" (71.1 cm)	24 1/2" (61.3 cm)	35 1/2" (90.5 cm)	39 3/4" (100.0 cm)

LOCATION REQUIREMENTS

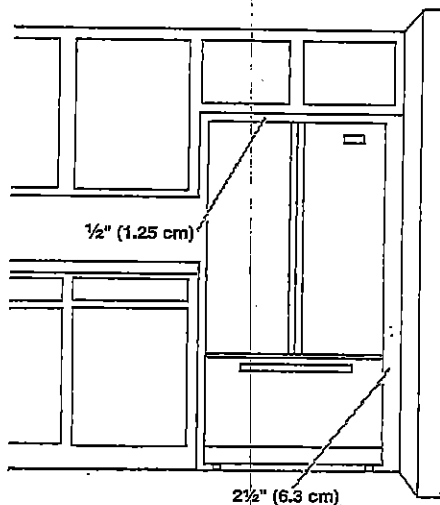

To ensure proper ventilation for your refrigerator, allow for a 1/2" (1.25 cm) space on each side and at the top. Allow for 1" (2.54 cm) of space behind the refrigerator. If your refrigerator has an ice maker, make sure you leave some extra space at the back for the water line connections.

If you are installing your refrigerator next to a fixed wall, leave 2 1/4" (6.3 cm) minimum on the hinge side (some models require more) to allow for the door to swing open.

**NOTE:** This refrigerator is intended for use in a location where the temperature ranges from a minimum of 55°F (13°C) to a maximum of 110°F (43°C). The preferred room temperature range for optimum performance, which reduces electricity usage and provides superior cooling, is between 60°F (15°C) and 90°F (32°C). It is recommended that you do not install the refrigerator near a heat source, such as an oven or radiator.

Because Whirlpool Corporation policy includes a continuous commitment to improve our products, we reserve the right to change materials and specifications without notice.

Dimensions are for planning purposes only. For complete details, see Installation Instructions packed with product. Specifications subject to change without notice.

Ref. W10597594B  
 10/1/14

MS

C2NCOUNTRY LANE  
LOT 544  
20-2070 ALT ELEV A  
THE APPLEDALE

30 of 44

4.8 cu. ft. guided Electric Front Control Range  
with the easy-wipe ceramic glass cooktop

YWEE510S0FS

Whirlpool

Home > Kitchen Appliances > Cooking Appliances > Ranges > Slide-In Ranges > YWEE510S0FS

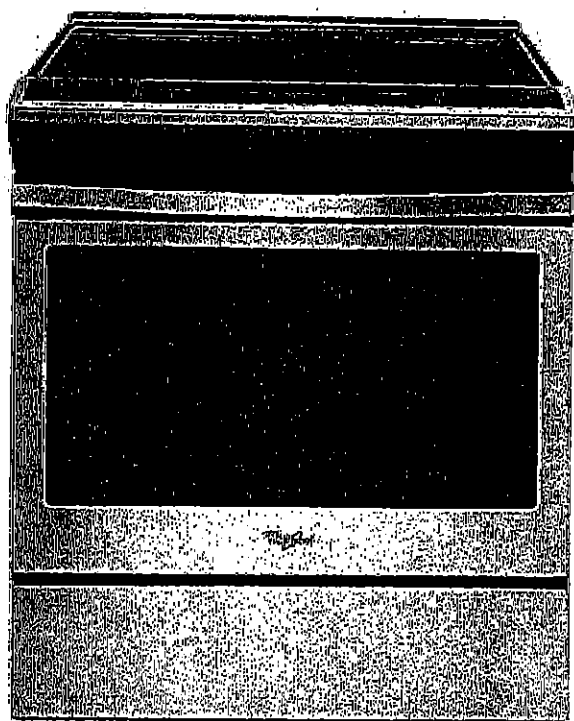

R  
7

MT  
2

C2NCOUNTRY LANE  
LOT 544  
20-2070 ALT ELEV A  
THE APPLEDALE

31 OF 44

# Cabinet Dimensions

Cabinet opening dimensions shown are for 25" (64.0 cm) countertop depth, 24" (61.0 cm) base cabinet depth and 36" (91.4 cm) countertop height.

**IMPORTANT:** If installing a range hood or microwave hood combination above the range, follow the range hood or microwave hood combination installation instructions for dimensional clearances above the cooktop surface. Range may be installed next to combustible walls with zero clearance.

**NOTE:** When installed in a slide-in cutout, the front of oven door may protrude beyond the base cabinet.

Slide-In Cutout

Freestanding Cutout

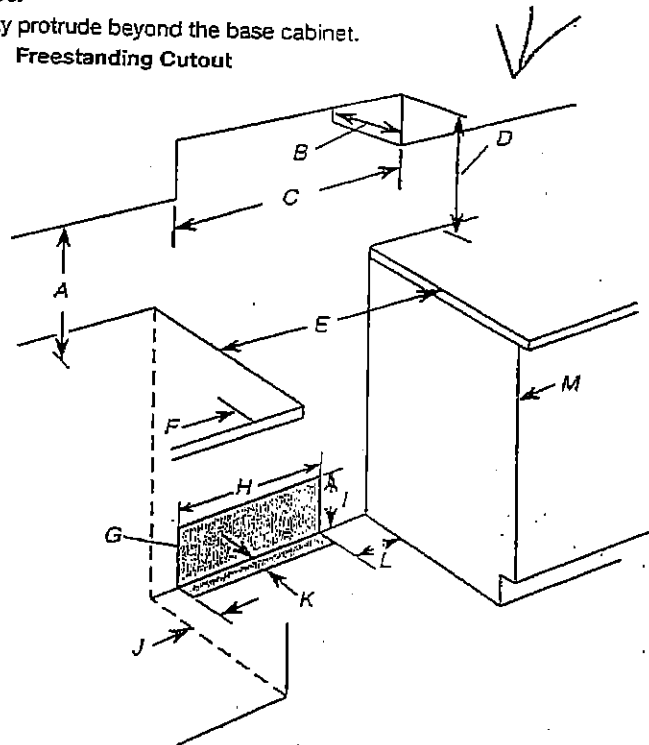
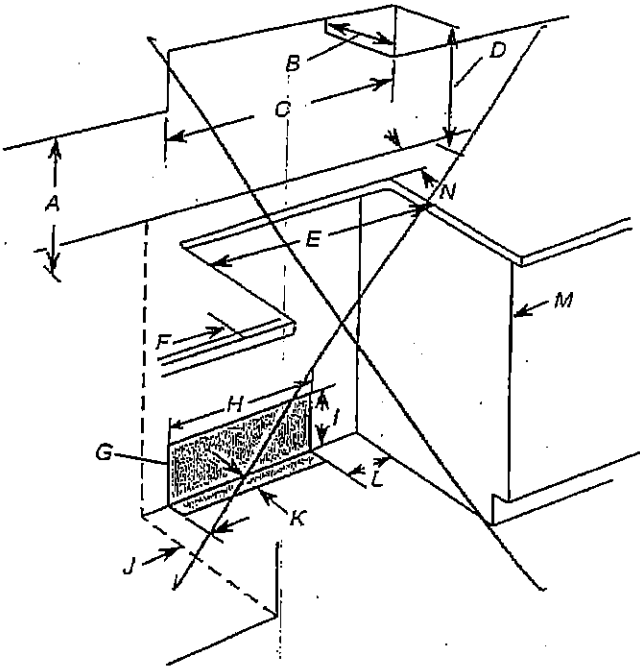

- A. 18" (45.7 cm) upper side cabinet to countertop
- B. 13" (33 cm) max. upper cabinet depth
- C. 30" (76.2 cm) min. opening width
- D. For minimum clearance to top of cooktop, see NOTE.
- E. 30" (76.2 cm) min. opening width
- F. 3" (7.6 cm) min. clearance from both sides of range to side wall or other combustible material
- G. The shaded area is recommended for installation of rigid gas pipe and grounded outlet.
- H. 13 1/8" (33.3 cm)
- I. 7 1/8" (19.5 cm)
- J. 4 7/8" (12.2 cm)
- K. 3 1/8" (9.4 cm) plus measurement of N
- L. 12" (30.5 cm)
- M. Cabinet door or hinges should not extend into the cutout.
- N. Remaining counter depth should not exceed 2 1/4" (5.7 cm).

- A. 18" (45.7 cm) upper side cabinet to countertop
- B. 13" (33 cm) max. upper cabinet depth
- C. 30" (76.2 cm) min. opening width
- D. For minimum clearance to top of cooktop, see NOTE.
- E. 30" (76.2 cm) min. opening width
- F. 3" (7.6 cm) min. clearance from both sides of range to side wall or other combustible material
- G. The shaded area is recommended for installation of rigid gas pipe and grounded outlet.
- H. 13 1/8" (33.3 cm)
- I. 7 1/8" (19.5 cm)
- J. 4 7/8" (12.2 cm)
- K. 3 1/8" (9.4 cm)
- L. 12" (30.5 cm)
- M. Cabinet door or hinges should not extend into the cutout.

**\*NOTE:** 24" (61.0 cm) minimum when bottom of wood or metal cabinet is shielded by not less than 1/4" (0.64 cm) flame retardant millboard covered with not less than No. 28 MSG sheet steel, 0.015" (0.4 mm) stainless steel, 0.024" (0.6 mm) aluminum or 0.020" (0.5 mm) copper.

30" (76.2 cm) minimum clearance between the top of the cooking platform and the bottom of an uncovered wood or metal cabinet.

09/17



C2NCOUNTRY LANE  
LOT 544  
20-2070 ALT ELEV A  
THE APPLEDALE

32 of 44

WHIRLPOOL YWEE510S0FS

4.8 cu. ft. guided Electric Front Control Range with the easy-wipe ceramic glass cooktop

## INSTALLATION REQUIREMENTS

### Tools and Parts

Gather the required tools and parts before starting installation. Read and follow the instructions provided with any tools listed here.

#### Tools Needed

- Tape measure
- Phillips screwdriver
- Level
- Hand or electric drill
- Wrench or pliers
- Marker or pencil
- 1/8" (3.2 mm) drill bit (for wood floors)
- Flashlight

#### Parts Supplied

Check that all parts are included.

- #10 x 1 1/4" (4.1 cm) screws (for mounting anti-tip bracket) (2)
- Anti-tip bracket (inside oven cavity)

Anti-tip bracket must be securely mounted to the back wall or floor. Thickness of flooring may require longer screws to anchor bracket to subfloor. Longer screws are available from your local hardware store.

### Location Requirements

**IMPORTANT:** Observe all governing codes and ordinances.

- It is the installer's responsibility to comply with installation clearances specified on the model/serial/rating plate. The model/serial/rating plate is located behind the oven door on the top right-hand side of the oven frame.
- The range should be located for convenient use in the kitchen.
- Recessed installations must provide complete enclosure of the sides and rear of the range.
- To eliminate the risk of burns or fire by reaching over the heated surface units, cabinet storage space located above the surface units should be avoided. If cabinet storage is to be provided, the risk can be reduced by installing a range hood or microwave hood combination that projects horizontally a minimum of 5" (12.7 cm) beyond the bottom of the cabinets.
- All openings in the wall or floor where range is to be installed must be sealed.
- Cabinet opening dimensions that are shown must be used. Given dimensions are minimum clearances.
- The anti-tip bracket must be installed. To install the anti-tip bracket shipped with the range, see "Install Anti-Tip Bracket" section.
- Grounded electrical supply is required. See the appropriate "Electrical Requirements" section.
- Contact a qualified floor covering installer to check that the floor covering can withstand at least 200°F (93°C).
- Use an insulated pad or 1/4" (0.64 cm) plywood under range if installing range over carpeting.

**IMPORTANT:** To avoid damage to your cabinets, check with your builder or cabinet supplier to make sure that the materials used will not discolor, delaminate, or sustain other damage. This oven has been designed in accordance with the requirements of UL and CSA International and complies with the maximum allowable wood cabinet temperatures of 194°F (90°C).

C2NCOUNTRY LANE  
 LOT 544  
 20-2070 ALT ELEV A  
 THE APPLEDALE

33 of 44

**WHIRLPOOL YWEE510S0FS**

4.8 cu. ft. guided Electric Front Control Range with the easy-wipe ceramic glass cooktop  
**Mobile Home - Additional Installation Requirements**

The installation of this range must conform to the Manufactured Home Construction and Safety Standard, Title 24 CFR, Part 3280 (formerly the Federal Standard for Mobile Home Construction and Safety, Title 24, HUD Part 280). When such standard is not applicable, use the Standard for Manufactured Home Installations, ANSI A225.1/NFPA 501A or with local codes. In Canada, the installation of this range must conform with the current standards CAN/CSA-A240-latest edition, or with local codes.

**Mobile Home Installations Require:**

- When this range is installed in a mobile home, it must be secured to the floor during transit. Any method of securing the range is adequate as long as it conforms to the standards listed above.

**Product Dimensions**

This manual covers several models. Your model may appear different from the models depicted. Dimensions given are maximum dimensions across all models.

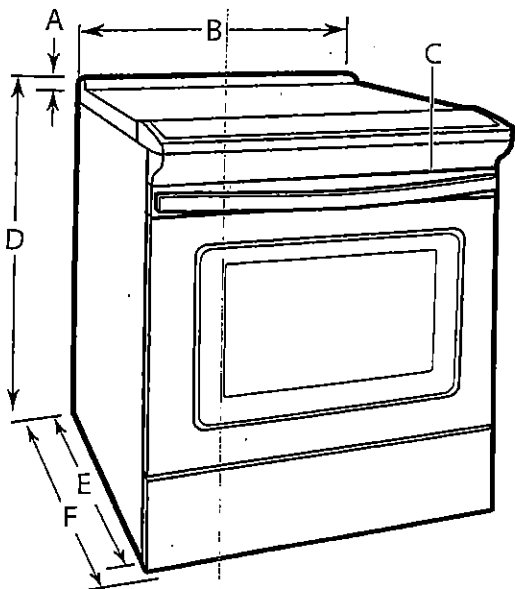

- A. 13 1/8" (33.0 cm) height from cooktop to top of vent
- B. 29 1/8" (75.9 cm)
- C. Model/serial/rating plate (located behind the oven door on the top right-hand side of the oven frame)
- D. 36" (91.4 cm) height to top of cooktop edge with leveling legs screwed all the way in\*
- E. 28 5/8" (72.1 cm) max. depth from front of console to back of range
- F. 29 1/8" (73.7 cm) max. depth from handle to back of range

**IMPORTANT:** Range must be level after installation. Follow the instructions in the "Level Range" section. Using the cooktop as a reference for leveling the range is not recommended.

\*Range can be raised approximately 1" (2.5 cm) by adjusting the leveling legs.

**Cabinet Dimensions**

Cabinet opening dimensions shown are for 25" (64.0 cm) countertop depth, 24" (61.0 cm) base cabinet depth, and 36" (91.4 cm) countertop height.

**IMPORTANT:** If installing a range hood or microwave hood combination above the range, follow the range hood or microwave hood combination installation instructions for dimensional clearances above the cooktop surface.

Range may be installed next to combustible walls with zero clearance.

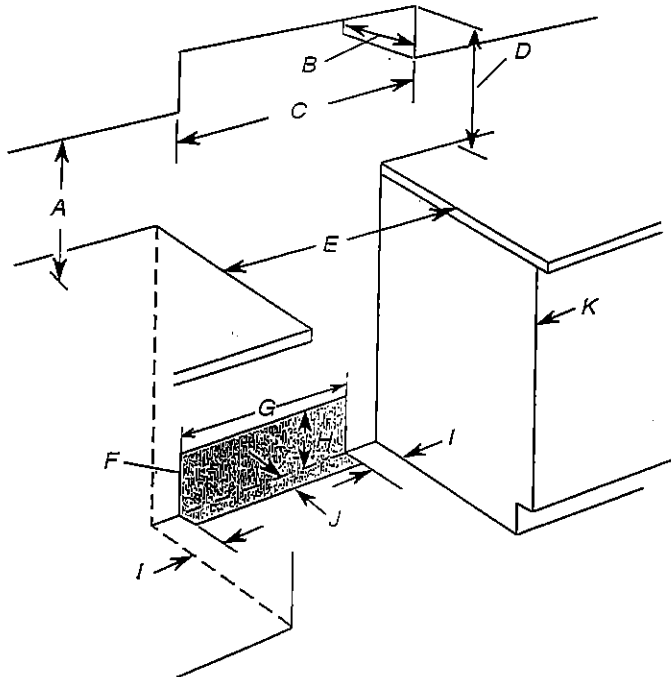

- A. 18" (45.7 cm) upper side cabinet to countertop
- B. 13" (33 cm) max. upper cabinet depth
- C. 30" (76.2 cm) min. opening width
- D. For minimum clearance to top of cooktop, see NOTE\*
- E. 30" (76.2 cm) min. opening width
- F. The shaded area is recommended for installation of grounded outlet.
- G. 13 1/8" (33.3 cm)
- H. 7 1/8" (19.5 cm)
- I. 4 3/8" (12.2 cm)
- J. 3 1/8" (9.4 cm)
- K. Cabinet door or hinges should not extend into the cutout.

**\*NOTE:** 24" (61.0 cm) minimum when bottom of wood or metal cabinet is shielded by not less than 1/4" (0.64 cm) flame retardant millboard covered with not less than No. 28 MSG sheet steel, 0.015" (0.4 mm) stainless steel, 0.024" (0.6 mm) aluminum or 0.020" (0.5 mm) copper.

30" (76.2 cm) minimum clearance between the top of the cooking platform and the bottom of an uncovered wood or metal cabinet.

MT

C2NCOUNTRY LANE  
LOT 544  
20-2070 ALT ELEV A  
THE APPLEDALE

34 of 44

WHIRLPOOL YWEE510S0FS

4.8 cu. ft. guided Electric Front Control Range with the easy-wipe ceramic glass cooktop

### Electrical Requirements - Canada Only

#### ⚠ WARNING



#### Electrical Shock Hazard

Electrically ground range.

Failure to do so can result in death, fire, or electrical shock.

If codes permit and a separate ground wire is used, it is recommended that a qualified electrical installer determine that the ground path is adequate and wire gauge are in accordance with local codes.

Be sure that the electrical connection and wire size are adequate and in conformance with CSA Standard C22.1, Canadian Electrical Code, Part 1 - latest edition, and all local codes and ordinances.

A copy of the above code standards can be obtained from:

Canadian Standards Association  
178 Rexdale Blvd.  
Toronto, ON M9W 1R3 CANADA

- Check with a qualified electrical installer if you are not sure the range is properly grounded.

Range Rating*		Specified Rating of Power Supply Cord Kit and Circuit Protection
120/240 Volts	120/208 Volts	Amps
8.8 - 16.5 KW	7.8 - 12.5 KW	40 or 50**
16.6 - 22.5 KW	12.6 - 18.5 KW	50

\*The NEC calculated load is less than the total connected load listed on the model/serial/rating plate.

\*\*If connecting to a 50-amp circuit, use a 50-amp rated cord with kit. For 50-amp rated cord kits, use kits that specify use with a nominal 1 3/8" (3.5 cm) diameter connection opening.

- A circuit breaker is recommended.
- This range is equipped with a CSA International Certified Power Cord intended to be plugged into a standard 14-50R wall receptacle. Be sure the wall receptacle is within reach of range's final location.

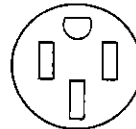

- Do not use an extension cord.
- The tech sheet and wiring diagram are located on the back of the range in a plastic bag.

MT

C2NCOUNTRY LANE  
LOT 544  
20-2070 ALT ELEV A  
THE APPELDALE

35 of 44

WHIRLPOOL YWEE510S0FS

4.8 cu. ft. guided Electric Front Control Range with the easy-wipe ceramic glass cooktop

## INSTALLATION INSTRUCTIONS

### Unpack Range

#### ⚠ WARNING

##### Excessive Weight Hazard

Use two or more people to move and install range.  
Failure to do so can result in back or other injury.

1. Remove shipping materials, tape, and film from the range. Keep cardboard bottom under range. Do not dispose of anything until the installation is complete.
2. Remove oven racks and parts package from oven and shipping materials.
3. To remove cardboard bottom, first take 4 cardboard corners from the carton. Stack 1 cardboard corner on top of another. Repeat with the other 2 corners. Place them lengthwise on the floor behind the range to support the range when it is laid on its back.
4. Using 2 or more people, firmly grasp the range and gently lay it on its back on the cardboard corners.
5. Remove cardboard bottom.

The leveling legs can be adjusted while the range is on its back. See the "Adjust Leveling Legs" section.

**NOTE:** To place range back up into a standing position, put a sheet of cardboard or hardboard on the floor in front of range to protect the flooring. Using 2 or more people, stand range back up onto the cardboard or hardboard.

### Install Anti-Tip Bracket

#### ⚠ WARNING



##### Tip Over Hazard

A child or adult can tip the range and be killed.

Install anti-tip bracket to floor or wall per installation instructions.

Slide range back so rear range foot is engaged in the slot of the anti-tip bracket.

Re-engage anti-tip bracket if range is moved.

Do not operate range without anti-tip bracket installed and engaged.

Failure to follow these instructions can result in death or serious burns to children and adults.

1. Remove the anti-tip bracket from the inside of the oven.
2. Determine which mounting method to use: floor or wall.  
If you have a stone or masonry floor, you can use the wall mounting method. If you are installing the range in a mobile home, you must secure the range to the floor.  
This anti-tip bracket and screws can be used with wood or metal studs.
3. Determine and mark centerline of the cutout space. The mounting bracket can be installed on either the left-hand or right-hand side of the cutout. Position mounting bracket against the wall in the cutout so that the V-notch of the bracket is 12½" (31.8 cm) from centerline as shown.

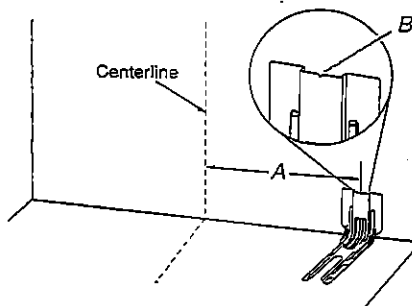

A. 12½" (31.8 cm)

B. Bracket V-notch

MS

C2NCOUNTRY LANE  
LOT 544  
20-2070 ALT ELEV A  
THE APPLEDALE

36 of 44

### WHIRLPOOL YWEE510S0FS

4.8 cu. ft. guided Electric Front Control Range with the easy-wipe ceramic glass cooktop

4. Drill two  $\frac{1}{8}$ " (3 mm) holes that correspond to the bracket holes of the determined mounting method. See the following illustrations.

#### Floor Mounting

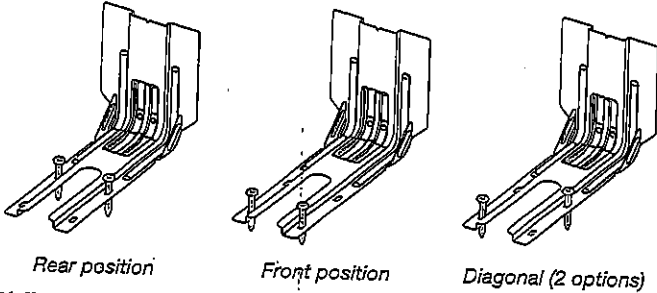

#### Wall Mounting

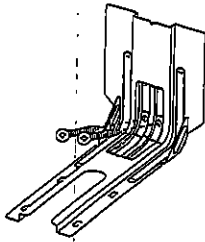

- Using the two #10 x  $1\frac{1}{2}$ " (4.1 cm) Phillips-head screws provided, mount anti-tip bracket to the wall or floor.
- Move range close enough to opening to allow for final electrical connections. Remove shipping base, cardboard, or hardboard from under range.
- Move range into its final location, making sure rear leveling leg slides into anti-tip bracket.

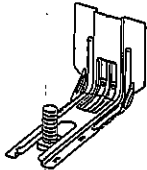

- Move range forward onto shipping base, cardboard, or hardboard to continue installing the range, using the following installation instructions.

### Adjust Leveling Legs

- If range height adjustment is necessary, use a wrench or pliers to loosen the 4 leveling legs. This may be done with the range on its back or with the range supported on 2 legs after the range has been placed back to a standing position.

**NOTE:** To place range back up into a standing position, put a sheet of cardboard or hardboard in front of range. Using 2 or more people, stand range back up onto the cardboard or hardboard.

## WARNING

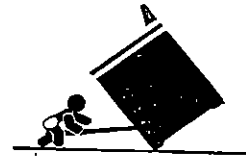

### Tip Over Hazard

A child or adult can tip the range and be killed.

Install anti-tip bracket to floor or wall per installation instructions.

Slide range back so rear range foot is engaged in the slot of the anti-tip bracket.

Re-engage anti-tip bracket if range is moved.

Do not operate range without anti-tip bracket installed and engaged.

Failure to follow these instructions can result in death or serious burns to children and adults.

- Measure the distance from the top of the counter to the floor.
- Measure the distance from the top of the cooktop to the bottom of the leveling legs. This distance should be the same. If it is not, adjust the leveling legs to the correct height. The leveling legs can be loosened to add up to a maximum of 1" (2.5 cm). A minimum of  $\frac{3}{16}$ " (5 mm) is needed to engage the anti-tip bracket.

**NOTE:** If height adjustment is made when range is standing, tilt the range back to adjust the front legs, and then tilt forward to adjust the rear legs.

- When the range is at the correct height, check that there is adequate clearance under the range for the anti-tip bracket. Before sliding range into its final location, check that the anti-tip bracket will slide under the range and onto the rear leveling leg prior to anti-tip bracket installation.

**NOTE:** If a Trim Kit will be used, the top of the cooktop should be higher than the counter. See the Installation Instructions included with the Trim Kit for the correct height.

### Level Range

- Place level on the oven bottom, as indicated in one of the 2 figures below, depending on the size of the level. Check with the level side to side and front to back.

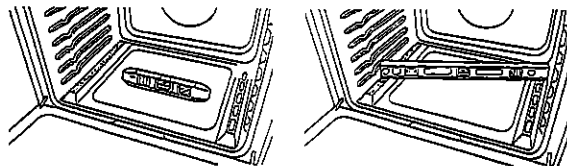

- If range is not level, use a wrench or pliers to adjust leveling legs up or down until the range is level.

MT

C2NCOUNTRY LANE  
LOT 544  
20-2070 ALT ELEV A  
THE APPLEDALE

37 of 44

# Whirlpool® Undercounter Dishwasher

## PRODUCT MODEL NUMBERS

WDF110PAB	WDF310PLA	WDF530PSY
WDF111PAB	WDF320PAD	WDF540PAD
WDF120PAF	WDF510PAY	WDF730PAY
WDF121PAF	WDF520PAD	WDT710PAY
WDF310PAA	WDF530PAY	WDT720PAD
WDF310PCA	WDF530PLY	WDT770PAY

**Electrical Requirements:** 120-volt, 60-Hz, AC only, 15- or 20-amp. fused electrical supply. Copper wire only. A time delay fuse or circuit breaker and separate circuit is recommended.

**If direct wiring dishwasher:** Use flexible, armored, or nonmetallic, sheathed copper wire with grounding wire that meets the wiring requirements for your home and local codes and ordinances. Use a UL listed or CSA approved conduit connector.

**If connecting dishwasher with a power supply cord:** Use Power Supply Cord Kit (Part No. 4317824) marked for use with dishwashers. Follow the kit's instructions for installing the power supply cord.

Power supply cord must plug into a grounded 3 prong, outlet, located in the cabinet next to the dishwasher opening. Outlet must meet all local codes and ordinances.

**Water Supply Requirements:** A hot water line with 20 to 120 psi (138 to 862 kPa) water pressure. Water temperature must be 120°F (49°C) water at dishwasher. Use 3/8" O.D. copper tubing with compression fitting or flexible braided water supply line (1/2" minimum plastic tubing is not recommended). Use a 90° elbow with 1/4" N.P.T. external pipe threads on one end. Do not solder within 6" (15.2 cm) from water inlet valve.

**Drain Requirements:** A new drain hose is supplied with your dishwasher. If this is not long enough, use a new drain hose with a maximum length of 12' (3.7 m) (Part No. 3385556) that meets all current AHAM/IAPMO test standards, is resistant to heat and detergent, and fits the 1" (2.5 cm) drain connector of the dishwasher.

Make sure to connect the drain hose to waste tee or disposer inlet above drain trap in house plumbing and 20" (50.8 cm) minimum above the floor. It is recommended

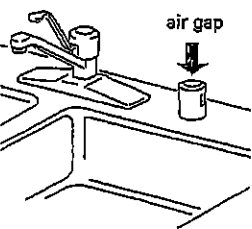

that the drain hose either be looped up and securely fastened to the underside of the counter or be connected to an air gap.

Make sure to use an air gap if the drain hose is connected to house plumbing lower than 20" (50.8 cm) above subfloor or floor.

Use 1/2" (1.3 cm) minimum I.D. drain line fittings.

If required, the air gap should be installed in accordance with the air gap installation instructions. When connecting the air gap, a rubber hose (not provided) will be needed to connect to the waste tee or disposer inlet.

## PRODUCT DIMENSIONS

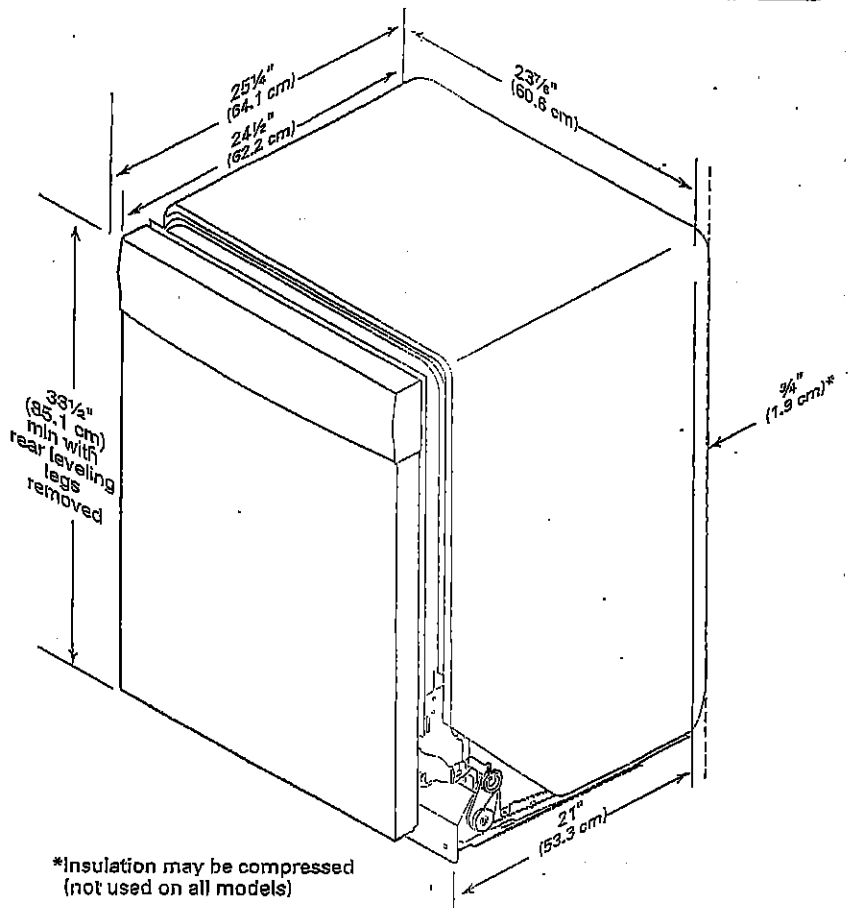

M.T.

C2NCOUNTRY LANE  
LOT 544  
20-2070 ALT ELEV A  
THE APPLEDALE

38 of 44<sup>1,2</sup>

CABINET CUTOUT DIMENSIONS

NOTE: Shaded areas of cabinet walls show where utility connections may be installed.

\*Measure from the lowest point on the underside of the countertop. May be reduced to 33½" (85.1 cm) by removing the rear leveling legs from dishwasher.

\*\*Minimum, measured from narrowest point of opening.

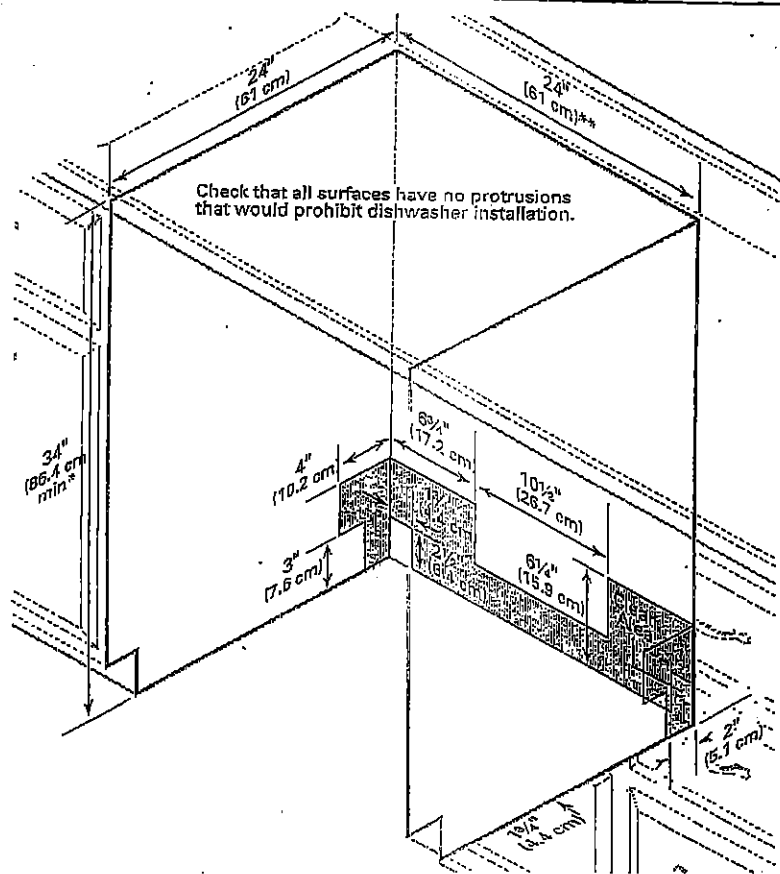

M.T.

C2NCOUNTRY LANE  
LOT 544  
20-2070 ALT ELEV A  
THE APPLEDALE

39 of 44

WHIRLPOOL WASHER Model #: WFW5620HW

Whirlpool Brand Canada English | Washer and Dryers | Washers | Front Load Washers | WFW5620HW

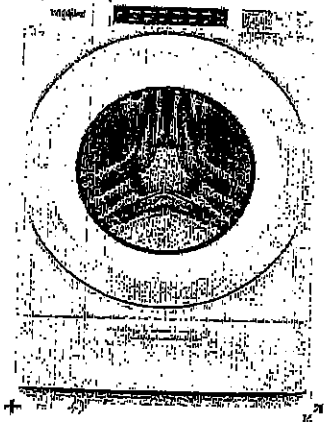

5.2 cu. ft. I.E.C. Closet-Depth  
Front Load Washer with  
Load & Go™ Dispenser



Whirlpool

5.2 cu. ft. I.E.C. Closet-Depth Front Load Washer with Load & Go™  
Dispenser

Model #: WFW5620HW

#### Dimensions

Depth	80.17 cm, 31-9/16 in
Depth With Door Open 90 Degree	143.51 cm, 56-1/2 in
Minimum Height	98.11 cm, 38-5/8 in
Width	68.58 cm, 27.0 in

#### Appearance

LCD Touch Screen	No
Window	Yes

#### Details

Drum Material	Stainless Steel
---------------	-----------------

#### Cycles and Options

Number of Wash Cycles	37
-----------------------	----

#### Electrical

Hz	60
Power Cord Included	Yes

39  
MIT



C2NCOUNTRY LANE  
 LOT 544  
 20-2070 ALT ELEV A  
 THE APPLEDALE

40 of 44

WHIRLPOOL WASHER Model #: WFW5620HW

## LOCATION REQUIREMENTS

Proper installation is your responsibility.

### You will need:

- A water heater set to 120°F (49°C).
- A grounded electrical outlet located within 6 ft (1.8 m) of power cord on back of washer.
- Hot and cold water faucets located within 4 ft (1.2 m) of hot and cold water fill valves on washer, and water pressure of 20–100 psi (137.9–689.6 kPa).
- A level floor with maximum slope of 1" (25 mm) under entire washer. Installing on carpet or surfaces with foam backing is not recommended.
- Floor must support washer's total weight (with water and load) of 315 lbs (143 kgs).

**IMPORTANT:** Do not install, store, or operate washer where it will be exposed to weather or in temperatures below 32°F (0°C). Water remaining in washer after use may cause damage in low temperatures. See "Washer Care" in your Use and Care Guide for winterizing information.

### Whirlpool Models\*

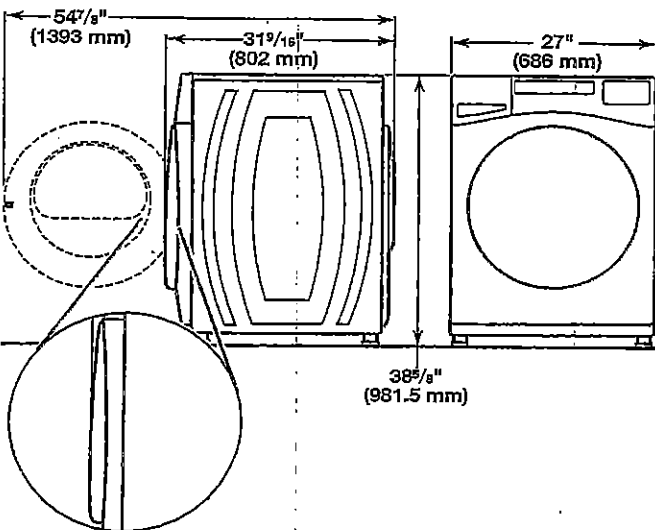
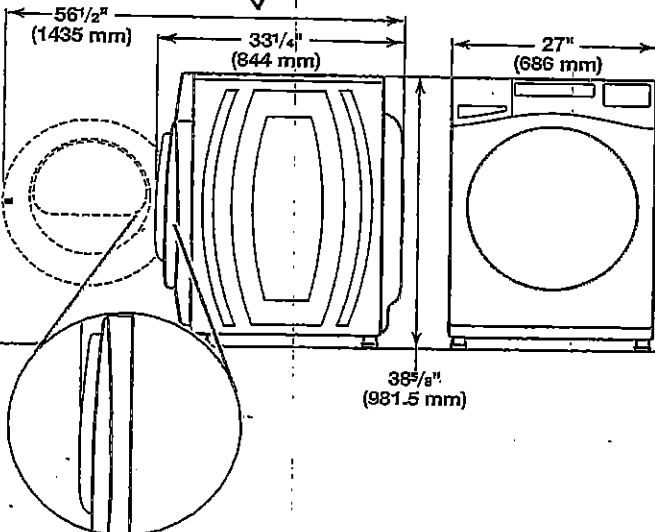

### Maytag Models

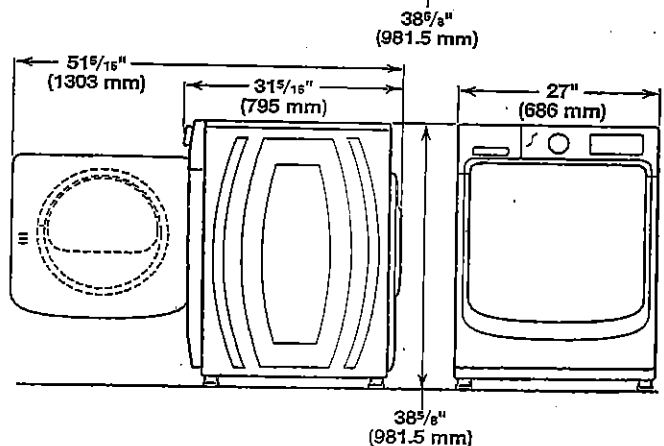
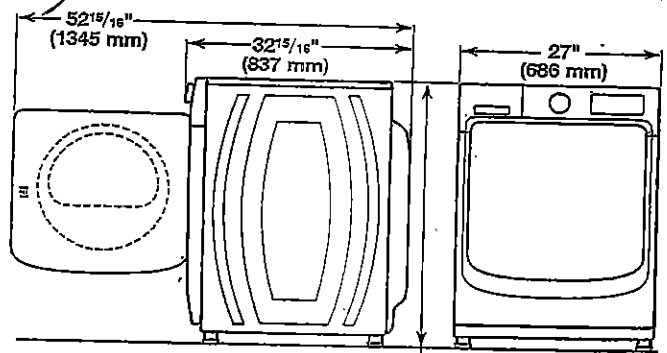

All dimensions show minimum spacing allowed. For each arrangement, consider allowing more space for ease of installation and servicing, and spacing for companion appliances and clearances for walls, doors, and floor moldings.

Space must be large enough to allow door to fully open. Add spacing of 1" (25 mm) on all sides of washer to reduce noise transfer. If a closet door or louvered door is installed, top and bottom air openings in door are required.

### Recessed area or closet installation (stacked washer and dryer):

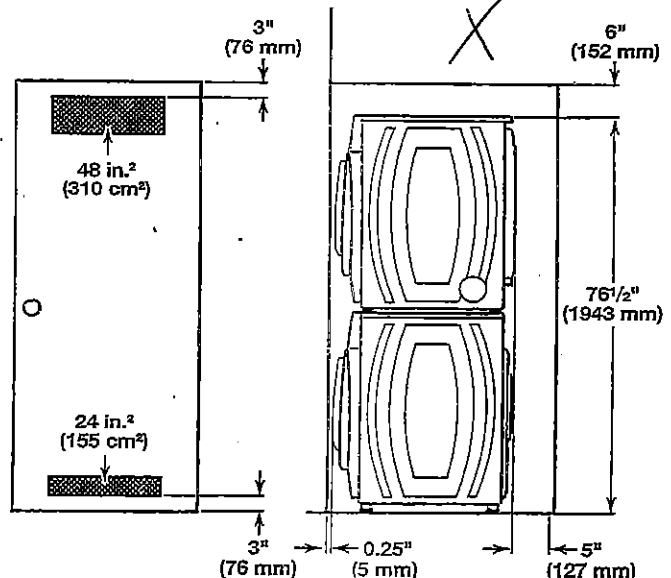

\*For additional details (or information) specific to your model, refer to the 'Dimensions' listed for your model at [www.whirlpool.com](http://www.whirlpool.com).

40 of 44

C2-COUNTRY LANE  
LOT 544  
20-2070 AL ELEV A  
THE APPLEDALE

41 OF 44

WHIRLPOOL WASHER Model #: WFW5620HW

### Custom under-counter installation: X

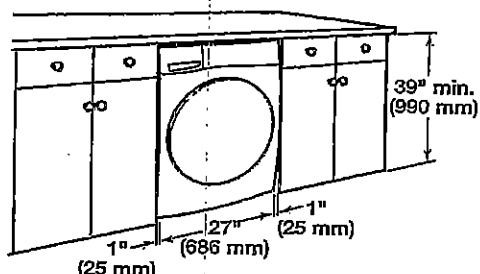

### Recessed area or closet installation: X

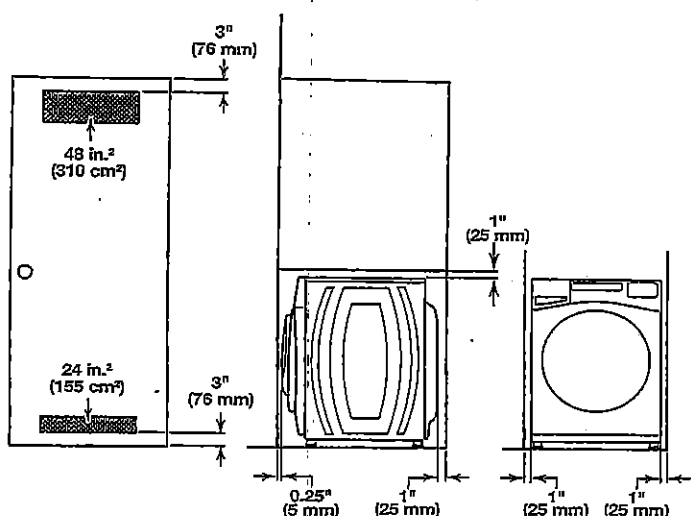

### Custom cabinet installation: X

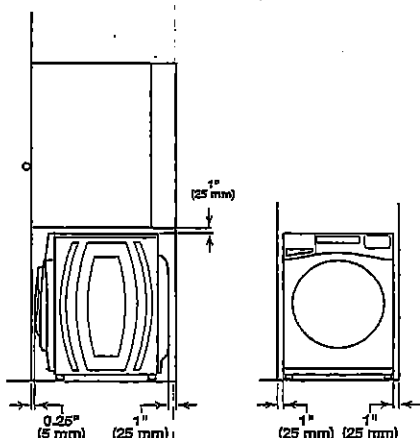

## DRAIN SYSTEM

The drain system can be installed using a floor drain, wall standpipe, floor standpipe, or laundry tub. Select the method you need.

**IMPORTANT:** To avoid siphoning, only 4.5" (114 mm) of drain hose should be inside standpipe. Always secure drain hose with cable tie.

### Floor standpipe drain system

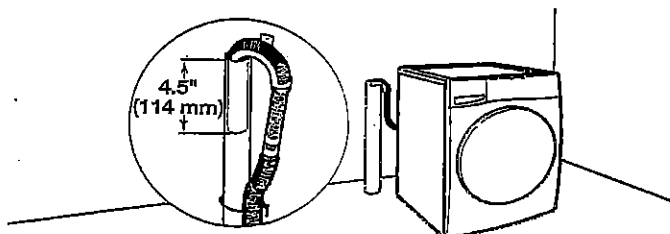

Minimum diameter for a standpipe drain: 2" (51 mm). Minimum carry-away capacity: 17 gal. (64 L) per minute. A 1/4" (6 mm) diameter to 1" (25 mm) diameter Standpipe Adapter Kit is available (Part Number 3363920). Top of standpipe must be at least 30" (762 mm) high; install no higher than 96" (2.44 m) from bottom of washer. If you have an overhead sewer and need to pump higher than 96" (2.44 m), a sump pump and associated hardware are needed. See "Alternate parts."

### Wall standpipe drain system

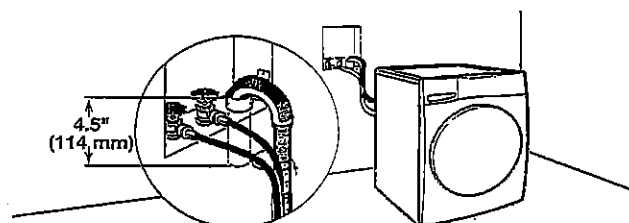

See requirements for floor standpipe drain system.

### Laundry tub drain system

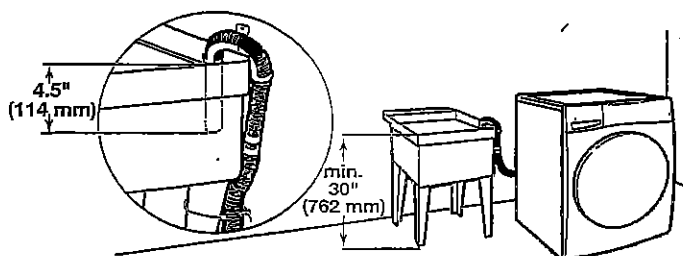

Minimum capacity: 20 gal. (76 L). Top of laundry tub must be at least 30" (762 mm) above floor; install no higher than 96" (2.44 m) from bottom of washer.

Handwritten signature and initials.

C2-COUNTRY LANE  
LOT 544  
20-2070 AL ELEV A  
THE APPLEDALE

42 of 44

WHIRLPOOL DRYER Model #: YWED5620HW

Whirlpool Brand Canada English | Washer and Dryers | Dryers | Electric Dryers | YWED5620HW

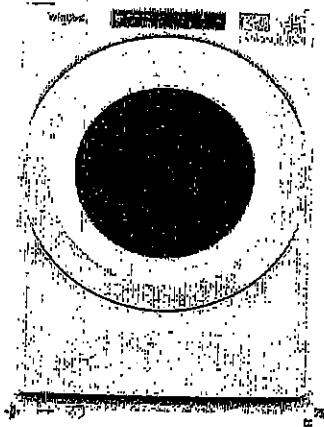

7.4 cu. ft. Front Load Electric  
Dryer with Intuitive Touch  
Controls



Whirlpool 7.4 cu. ft. Front Load Electric Dryer with Intuitive Touch Controls  
Model #: YWED5620HW

Dimensions

Depth	78.74 cm, 31.0 in
Depth With Door Open 90 Degree	198.43 cm, 54-1/2 in
Height	98.42 cm, 38-3/4 in
Width	68.58 cm, 27.0 in

Configuration and Overview

Fuel Type	Electric
-----------	----------

Cycles and Options

Cycle Time Remaining	Yes
Lint Filter Indicator	No
Number of Drying Cycles	36
Number of Drying Levels	3

Ventilation System

Long Vent	No
Maximum Vent Length	64
Venting Direction	Left, Right, Bottom, Rear

Electrical

Hz	60
Power Cord Included	Yes

MT

32-COUNTRY LANE  
LOT 544  
20-2070 AL ELEV A  
THE APPLIEDALE

43 of 44

WHIRLPOOL DRYER Model #: YWED5620HW

Back view:

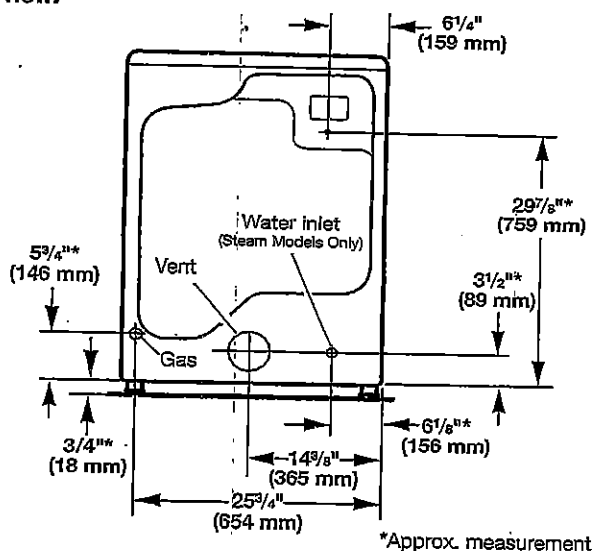

**NOTE:** Most installations require a minimum of 5" (127 mm) clearance behind dryer for exhaust vent with elbow. See "Venting Requirements."

#### Installation Clearances

For each arrangement, consider allowing more space for ease of installation and servicing, spacing for companion appliances, and clearances for walls, doors, and floor moldings. Space must be large enough to allow door to fully open. Add spacing on all sides of dryer to reduce noise transfer. If a closet door or louvered door is installed, top and bottom air openings in door are required.

Check code requirements. Some codes limit, or do not permit, installation of the dryer in garages, closets, mobile homes, or sleeping quarters. Contact your local building inspector.

**NOTE:** No other fuel-burning appliance can be installed in the same closet as a dryer.

#### Installation spacing for recessed area or closet installation

All dimensions show recommended and minimum spacing allowed.

- Additional spacing should be considered for ease of installation and servicing.
- Additional clearances might be required for wall, door, floor moldings, dryer venting, and gas line.
- Additional spacing should be considered on all sides of the dryer to reduce noise transfer.
- For closet installation with a door, minimum ventilation openings in the top and bottom of the door are required. Louvered doors with equivalent ventilation openings are acceptable.
- Companion appliance spacing should also be considered.

#### Recommended installation clearances (dryer only):

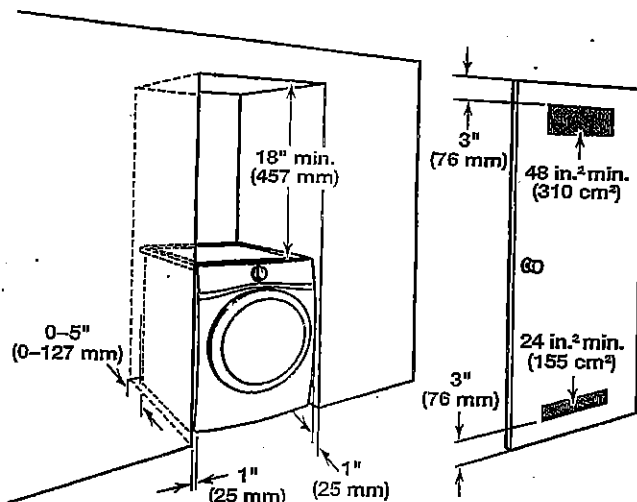

0" (0 mm) rear spacing is allowed for straight back venting only. For steam models only, inlet hose must not be kinked.

#### Custom under-counter installation:

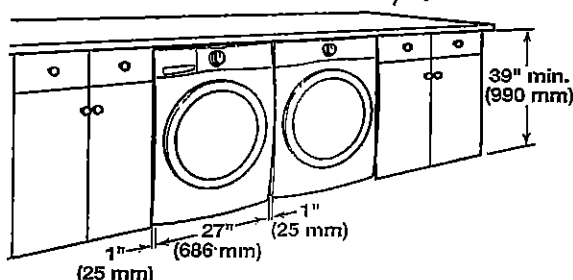

#### Mobile home - Additional installation requirements:

This dryer is suitable for mobile home installations. The installation must conform to the Manufactured Home Construction and Safety Standard, Title 24 CFR, Part 3280 (formerly the Federal Standard for Mobile home construction and Safety, Title 24, HUD Part 280) or Standard CAN/CSA-Z240 MH.

#### Mobile home installations require:

- Metal exhaust system hardware, available for purchase from your dealer. For further information, see "Assistance or Service" in your Use and Care Guide.
- Special provisions must be made in mobile homes to introduce outside air into dryer. Openings (such as a nearby window) should be at least twice as large as dryer exhaust opening.

#### For mobile home installation of gas dryers:

- Mobile Home Installation Hold-down Kit Part Number 346764 is available to order. For further information, see "Assistance or Service" in your Use and Care Guide.

MT

C2-COUNTRY LANE  
 LOT 544  
 20-2070 AL ELEV A  
 THE APPLEDALE

44 of 44

WHIRLPOOL DRYER Model #: YWED5620HW

Additional parts may be required, depending on your installation. Check local codes. Check existing electrical supply and venting. Read "Electrical Requirements" and "Venting Requirements" before purchasing parts.

**If using a power supply cord:**

Use a UL Listed power supply cord kit marked for use with clothes dryers. The kit should contain:

- A UL Listed 30 amp power supply cord, rated 120/240 volt minimum. The cord should be type SRD or SRDT and be at least 4 ft. (1.22 m) long. The wires that connect to the dryer must end in ring terminals or spade terminals with upturned ends.
- A UL Listed strain relief.

**Optional Equipment (not supplied with dryer):**

Refer to your Use and Care Guide for information about accessories available for your dryer.

**LOCATION REQUIREMENTS**

Check code requirements. Some codes limit, or do not permit, installing dryer in garages, closets, mobile homes, or sleeping quarters. Contact your local building inspector.

⚠ WARNING



Explosion Hazard

Keep flammable materials and vapors, such as gasoline, away from dryer.

Place dryer at least 18 inches (460 mm) above the floor for a garage installation.

Failure to do so can result in death, explosion, or fire.

**You will need:**

- A location allowing for proper exhaust installation. See "Venting Requirements."
- A separate 15 or 20 amp circuit for a gas dryer or 30 amp circuit for an electric dryer.
- If using power supply cord, a grounded electrical outlet located within 2 ft. (610 mm) of either side of dryer. See "Electrical Requirements."
- Floor must support dryer weight of 200 lbs. (90.7 kg). Also consider weight of companion appliance.
- Cold water faucets located within 4 ft. (1.2 m) of the water fill valves, and water pressure of 20-120 psi (138-827 kPa). You may use your washer's water supply by purchasing the necessary parts noted in "Parts needed."
- Level floor with maximum slope of 1" (25 mm) under entire dryer. If slope is greater than 1" (25 mm), install Extended Dryer Feet Kit, Part Number 279810. If not level, clothes may not tumble properly and automatic sensor cycles may not operate correctly.
- For garage installation, place dryer at least 18" (460 mm) above floor. If using a pedestal, you will need 18" (460 mm) to bottom of dryer.
- The dryer must not be installed or stored in an area where it will be exposed to water and/or weather.

**IMPORTANT:** Do not operate, install, or store dryer where it will be exposed to water, weather, or at temperatures below 40°F (4°C). Lower temperatures may cause dryer not to shut off at end of automatic sensor cycles, resulting in longer drying times.

**DRYER DIMENSIONS**

Front view:

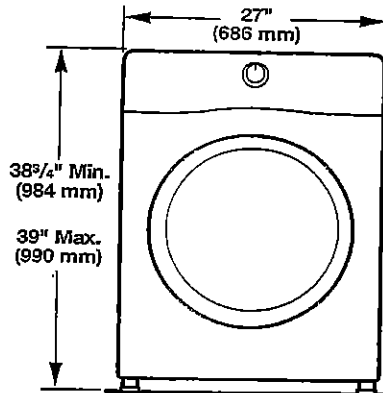

Side view:

Whirlpool Models ✓

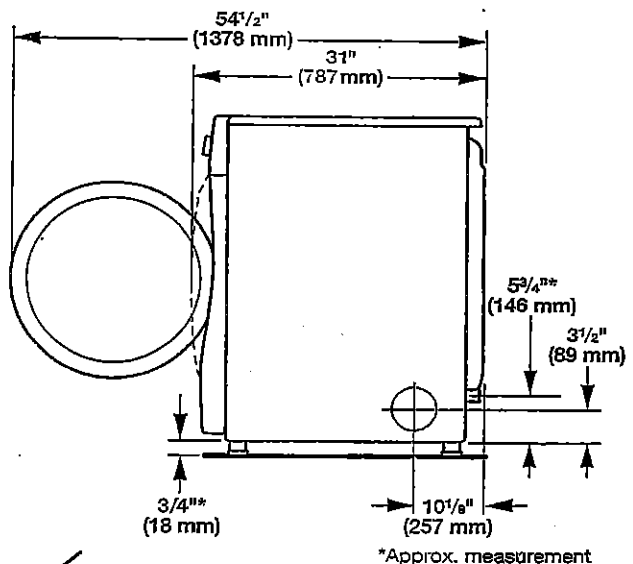

Maytag Models

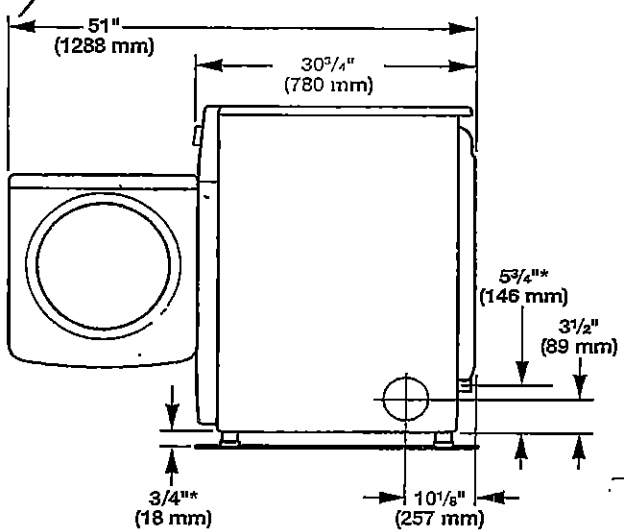

*[Handwritten signature]*  
 M.T.