



23-Jun-21

Interior Finishing Selection Sheet

LOT 050-2

20-2329 ELEV A THE ENGLEWOOD

PURCHASERS: RACHEL SHALINI NIRANJAN

CONTACT NO: 647-968-1802

VENDOR: HEATHWOOD HOMES (WHITBY) LIMITED - PHASE 4

52-1076 Throughout Underpad

UPG

☐

500 SERIES

Appliances

6-8894 Kitchen HoodFan

☒ CYCLONE 30" CANOPY CHIMNEY HOODFAN (Standard for Singles Only) STAINLESS STEEL SCB51430 STD **PAGE 29**

Cabinetry

1-9111 Kitchen Cabinet Colour/Style

☐ SIMCOE ORCHID VIKING III STD 3DL ISLAND TO BE SIMCOE RAIN CLOUD (9156)

3-2086 Kitchen Cabinet Hardware

☐ HARDWARE 9677 STD

25-9157 Main Bathroom Cabinet Colour/Style

☐ SIMCOE MOONLIGHT Viking III STD 3DL

29-7672 Main Bathroom Cabinet Hardware

☐ HARDWARE 135 STD

28-8796 Main Bathroom Countertop

☐ Countertop PALOMA POLAR ETCHINGS FINISH 6698-46 Formica

20-9111 Master Ensuite Cabinet Colour/Style

☐ SIMCOE ORCHID VIKING III STD 3DL

22-7672 Master Ensuite Cabinet Hardware

☐ HARDWARE 135 STD

21-8796 Master Ensuite Countertop

☐ Countertop PALOMA POLAR ETCHINGS FINISH 6698-46 Formica

359-6170 Optional Lower Level Bath Cabinet Colour/Style

☐ MANCHESTER CHOCOLATE CL Viking II OAK

360-7672 Optional Lower Level Bath Cabinet Hardware

☐ HARDWARE 135 STD

361-8796 Optional Lower Level Bath Countertop

☐ Countertop PALOMA POLAR ETCHINGS FINISH 6698-46 Formica

Carpet

37-9246 Bedroom 2 Flooring

☐ Dynasty Tex 40 oz Poly BEACH SHELL DY 84558 STD

38-9246 Bedroom 3 Flooring

☐ Dynasty Tex 40 oz Poly BEACH SHELL DY 84558 STD

36-9246 Master Bedroom Flooring

☐ Dynasty Tex 40 oz Poly BEACH SHELL DY 84558 STD

Ceramics

16-9106 Foyer Flooring

☒ Madison Series White Matte GE.MD.WHT.1818.MT UPG 1 18" X 18" Matte

17-2225 Foyer Grout

☐ Grout (27) Silver STD

1. The Purchaser acknowledges these selections are subject to the terms and conditions of the applicable Agreement of Purchase and Sale.
2. The Purchaser acknowledges that the Vendor accepts no responsibility in the event the Vendor is unable to supply a selection. The Purchaser agrees to reselect from the currently available selections immediately upon request.
3. The Vendor reserves the right to substitute above materials and equipment with that of equal or better quality.
4. Purchaser acknowledges that items may not be exactly as shown. Variations from the Vendor's samples may occur in finished materials due to normal production processes. Vendor is not responsible for shade difference which may occur from different dye lots or wood grains. Variations from the Vendor's samples will occur with natural materials such as wood, marble, granite, hardwood and brick.
5. The Vendor reserves the right to select Grout & Thresholds that best suits the Tile selected.
6. Selections will not be processed unless signed by Heathwood Homes Head Office.
7. The colour selections made on the Colour Chart are final and cannot be changed once submitted.
8. The Purchaser has checked and acknowledges the accuracy of this Colour Chart.

Date

Purchaser

Date

Décor Consultant

Date

Purchaser

Date Approved

HEATHWOOD HOMES (WHITBY)
LIMITED - PHASE 4



Interior Finishing Selection Sheet

23-Jun-21

LOT 050-2

20-2329 ELEV A THE ENGLEWOOD

PURCHASERS: RACHEL SHALINI NIRANJAN

CONTACT NO: 647-968-1802

VENDOR: HEATHWOOD HOMES (WHITBY) LIMITED - PHASE 4

UPG

Ceramics

- 4-8330 Kitchen Backsplash
- 5-2226 Kitchen Backsplash Grout
- 66-9257 Laundry Room Flooring
- 67-2225 Laundry Room Grout
- 30-9257 Main Bathroom Flooring
- 31-2225 Main Bathroom Grout
- 112-9020 Main Bathroom Tub Wall Tile
- 113-2226 Main Bathroom Tub Wall Tile Grout
- 23-9106 Master Ensuite Floor Tile
- 24-2225 Master Ensuite Floor Tile Grout
- 73-8661 Master Ensuite Shower Floor Tile
- 74-2226 Master Ensuite Shower Floor Tile Grout
- 147-8923 Master Ensuite Shower Jamb(s) and Sill(s)
- 104-9020 Master Ensuite Shower Wall Tile
- 105-2226 Master Ensuite Shower Wall Tile Grout
- 350-9257 Optional Lower Level Bath Flooring
- 351-2225 Optional Lower Level Bath Grout
- 352-9020 Optional Lower Level Bath Tub Wall Tile
- 353-2225 Optional Lower Level Bath Tub Wall Tile Grout
- 32-9106 Powder Room Flooring
- 33-2225 Powder Room Grout

- ☒ Cristallo Glass Mosaic Dove Grey Glossy KV.CR.DGY.0212.GL UPG 5 02x12 INSTALLED STACKED
- ☐ Grout (00) White STD
- ☐ CARRARA White / Grey GE.CR.WHIT.1313.MT STD 13 x 13
- ☐ Grout (27) Silver STD
- ☐ CARRARA White / Grey GE.CR.WHIT.1313.MT STD 13 x 13
- ☐ Grout (27) Silver STD
- ☐ Weave White QT.WV.WHT.0810 STD 8 x 10 INSTALL STACKED HORIZONTALLY
- ☐ Grout (00) White STD
- ☒ Madison Series White Matte GE.MD.WHT.1818.MT UPG 1 18" X 18" Matte
- ☐ Grout (27) Silver STD
- ☐ Ontario Series Mosaic Snow White Matte OD.ON.SWT.0202.MT.N STD 2 x 2
- ☐ Grout (00) White STD
- ☐ Shower Jamb / Sill Thassos White STD
- ☐ Weave White QT.WV.WHT.0810 STD 8 x 10 INSTALL STACKED HORIZONTALLY
- ☐ Grout (00) White STD
- ☐ CARRARA White / Grey GE.CR.WHIT.1313.MT STD 13 x 13
- ☐ Grout (27) Silver STD
- ☐ Weave White QT.WV.WHT.0810 STD 8 x 10 INSATLL STACKED HORIZONTALLY
- ☐ Grout (27) Silver STD
- ☒ Madison Series White Matte GE.MD.WHT.1818.MT UPG 1 18" X 18" Matte
- ☐ Grout (27) Silver STD

1. The Purchaser acknowledges these selections are subject to the terms and conditions of the applicable Agreement of Purchase and Sale.
2. The Purchaser acknowledges that the Vendor accepts no responsibility in the event the Vendor is unable to supply a selection. The Purchaser agrees to reselect from the currently available selections immediately upon request.
3. The Vendor reserves the right to substitute above materials and equipment with that of equal or better quality.
4. Purchaser acknowledges that items may not be exactly as shown. Variations from the Vendor's samples may occur in finished materials due to normal production processes. Vendor is not responsible for shade difference which may occur from different dye lots or wood grains. Variations from the Vendor's samples will occur with natural materials such as wood, marble, granite, hardwood and brick.
5. The Vendor reserves the right to select Grout & Thresholds that best suits the Tile selected.
6. Selections will not be processed unless signed by Heathwood Homes Head Office.
7. The colour selections made on the Colour Chart are final and cannot be changed once submitted.
8. The Purchaser has checked and acknowledges the accuracy of this Colour Chart.

23/21

Date

RN

Purchaser

23/21

Date

APPROVED

Date

Décor Consultant

Purchaser

HEATHWOOD HOMES (WHITBY) LIMITED - PHASE 4

Date Approved



23-Jun-21

Interior Finishing Selection Sheet

LOT 050-2

20-2329 ELEV A THE ENGLEWOOD

PURCHASERS: RACHEL SHALINI NIRANJAN

CONTACT NO: 647-968-1802

VENDOR: HEATHWOOD HOMES (WHITBY) LIMITED - PHASE 4

UPG

Ceramics

53-2232 Throughout Thresholds

Electrical

90-5796 Throughout Switches and Plug

Fireplace

136-8891 Great Room Fireplace Mantle

135-8865 Great Room Fireplace Type

Granite

2-9121 Kitchen Countertop

Hardwood

363-9359 Bedroom 4 (Optional Lower Level) Flooring

99-9359 Dining Room Flooring

11-9359 Great Room Flooring

338-9359 Kitchen Flooring

366-9359 Optional Lower Level Hall Flooring

77-9059 Stair Landing to Upper Level Flooring

35-9359 Upper Hall Flooring

Interior Railings

49-8148 Stairs to Lower Level Handrail/Pickets/Posts Type

43-8148 Stairs to Upper Level Handrail/Pickets/Posts Type

Interior Stairs

☐ Metal Thresholds STD

☐ Decora White Switches and Plugs STD

☐ Paint Grade Mantle- Cabinet (Per Plan) WHITE NF-17 STD

☐ Dimplex FP3033HL Electric Fireplace

☒ MSI Quartz ICED WHITE Group 1 UPG 3/4" with Mitered Edge

☒ Vintage Pioneered Solid Collection Select V : Red Oak Pearl BARISTA Red Oak Pearl 3/4" X 3 1/4"

☐ Vintage Pioneered Solid Collection Select V : Red Oak Pearl BARISTA Red Oak Pearl 3/4" X 3 1/4"

☐ Vintage Pioneered Solid Collection Select V : Red Oak Pearl BARISTA Red Oak Pearl 3/4" X 3 1/4"

☒ Vintage Pioneered Solid Collection Select V : Red Oak Pearl BARISTA Red Oak Pearl 3/4" X 3 1/4"

☒ Vintage Pioneered Solid Collection Select V : Red Oak Pearl BARISTA Red Oak Pearl 3/4" X 3 1/4"

☒ Red Oak-Vintage 3 1/4 inch Pre-Sanded Smooth Unfinished Red Oak-Unfinished-3/4 inch x 3 1/4inch Red Oak 3/4" x 3 1/4" TO BE STAINED FOR SMABUCCA STAIRS

☐ Vintage Pioneered Solid Collection Select V : Red Oak Pearl BARISTA Red Oak Pearl 3/4" X 3 1/4"

☐ Single Collar Alt. Plain w/ Shoes with 3 1/2" Square/Cap Post(s) BLACK METAL STD

☐ Single Collar Alt. Plain w/ Shoes with 3 1/2" Square/Cap Post(s) BLACK METAL STD

1. The Purchaser acknowledges these selections are subject to the terms and conditions of the applicable Agreement of Purchase and Sale.
2. The Purchaser acknowledges that the Vendor accepts no responsibility in the event the Vendor is unable to supply a selection. The Purchaser agrees to reselect from the currently available selections immediately upon request.
3. The Vendor reserves the right to substitute above materials and equipment with that of equal or better quality.
4. Purchaser acknowledges that items may not be exactly as shown. Variations from the Vendor's samples may occur in finished materials due to normal production processes. Vendor is not responsible for shade difference which may occur from different dye lots or wood grains. Variations from the Vendor's samples will occur with natural materials such as wood, marble, granite, hardwood and brick.
5. The Vendor reserves the right to select Grout & Thresholds that best suits the Tile selected.
6. Selections will not be processed unless signed by Heathwood Homes Head Office.
7. The colour selections made on the Colour Chart are final and cannot be changed once submitted.
8. The Purchaser has checked and acknowledges the accuracy of this Colour Chart.

JUN 23/21

Date

R Niranjan

Purchaser

JUN 23/21

Date

APPROVED

Décor Consultant

M. Rosen

Date

Purchaser

Date Approved

HEATHWOOD HOMES (WHITBY)
LIMITED - PHASE 4



23-Jun-21

Interior Finishing Selection Sheet

LOT 050-2

20-2329 ELEV A THE ENGLEWOOD

PURCHASERS: RACHEL SHALINI NIRANJAN

CONTACT NO: 647-968-1802

VENDOR: HEATHWOOD HOMES (WHITBY) LIMITED - PHASE 4

Interior Stairs

116-1713 Basement Stairs Type

45-1712 Stairs to Lower Level Type

39-1712 Stairs to Upper Level Type

Interior Trim

91-9374 Throughout Trim Size

Painting

46-7761 Stairs to Lower Level Colour

40-7761 Stairs to Upper Level Colour

240-1716 Throughout Trim - Paint Colour

51-1717 Throughout Walls - Paint Colour

Plumbing

266-1737 Main Bathroom Plumbing Fixture (Colour)

149-1737 Master Ensuite Plumbing Fixture (colour)

362-1737 Optional Lower Level Bath Plumbing Fixture (Colour)

34-1737 Powder Room Plumbing Fixture (Colour)

UPG

☐ Paint Grade Stairs STD

☐ Oak Stairs UPG_1

☐ Oak Stairs UPG_1

☐ 4 1/4" Baseboards and 2 3/4" Integrated Backbend Casings STD

☐ Stain handrail, stringers, treads,risers, nosing & posts. (Metal pickets) STAIRS TO BE STAINED SAMBUCCA

☐ Stain handrail, stringers, treads,risers, nosing & posts. (Metal pickets) STAIRS TO BE STAINED SAMBUCCA

☐ Trim WHITE STD

☐ Wall WARM GREY 22 STD

☐ Plumbing Fixtures WHITE STD

☐ Plumbing Fixtures WHITE STD

☐ Plumbing Fixtures WHITE STD

☐ Plumbing Fixtures WHITE STD

1. The Purchaser acknowledges these selections are subject to the terms and conditions of the applicable Agreement of Purchase and Sale.
2. The Purchaser acknowledges that the Vendor accepts no responsibility in the event the Vendor is unable to supply a selection. The Purchaser agrees to reselect from the currently available selections immediately upon request.
3. The Vendor reserves the right to substitute above materials and equipment with that of equal or better quality.
4. Purchaser acknowledges that items may not be exactly as shown. Variations from the Vendor's samples may occur in finished materials due to normal production processes. Vendor is not responsible for shade difference which may occur from different dye lots or wood grains. Variations from the Vendor's samples will occur with natural materials such as wood, marble, granite, hardwood and brick.
5. The Vendor reserves the right to select Grout & Thresholds that best suits the Tile selected.
6. Selections will not be processed unless signed by Heathwood Homes Head Office.
7. The colour selections made on the Colour Chart are final and cannot be changed once submitted.
8. The Purchaser has checked and acknowledges the accuracy of this Colour Chart.

JUN 23/21

Date

R Niranjana

Purchaser

JUN 23/21

Date

APPROVED

07-06-2021

Décor Consultant

My Rosen

Date

Purchaser

Date Approved HEATHWOOD HOMES (WHITBY)
LIMITED - PHASE 4



23-Jun-21

Sales Selection Sheet

LOT	050-2	20-2329 ELEV A THE ENGLEWOOD
PURCHASERS: RACHEL SHALINI NIRANJAN		CONTACT NO: 647-968-1802
VENDOR: HEATHWOOD HOMES (WHITBY) LIMITED - PHASE 4		HST #

It is herein understood and agreed between the undersigned parties hereto that the following changes shall be made to the above mentioned Agreement of Purchase and Sale in accordance with the agreement and except for such changes noted below, all other terms and conditions in the Agreement of Purchase and Sale shall remain as stated herein: It is further understood that and agreed that all changes and additions shall be installed as per builder's specifications, location and available selections. The Purchaser hereby agrees to purchase the following extras:

Appliances

2160	Cyclone 30" Wall Mount Chimney Hood SS SCB51430 Before June 1, 2021	KITCHEN	Qty: 1
------	--	---------	--------

PAGE 29

Cabinetry

1498	Optional Upgrade Optional Classic Kitchen (Top Drawers inlieu of Bank of Drawers, Crown Moulding, Deep Fridge Uppers, Soft Close Drawers and Soft Close Doors) VIKING IV	Classic Kitchen	Qty: 1
1339	Optional Extras 31H- Wall cabinet for built-in microwave/small appliance with trim kit (supply specs) Before June 1, 2021 VIKING SEE SKETCH # 7 LOCATION	KITCHEN	Qty: 1

PAGE 20 FOR SPECS TO FOLLOW

1347	Optional Extras 40J- Two-tone colour/style selection for island (must be of equal or lower level to main selection) Before June 1, 2021 VIKING ISLAND TO BE 9156 - SIMCOE RAIN CLOUD	KITCHEN	Qty: 1
------	--	---------	--------

Ceramics

1827	Upgrade 1 Tile	Foyer Floor	Qty: 1
1966	Optional Extras Supply and install additional backsplash due to chimney hoodfan installation Upgrade 5	Kitchen	Qty: 1

1. This Sales Selection Sheet when properly executed forms part of our Agreement of Purchase and Sale.
2. All extras and upgrades listed above are subject to Construction Progress and Architectural and Municipal requirements.
3. In the event the Vendor is unable to incorporate the work approved above in the construction of the house for any reason whatsoever, the Vendor will not be liable to the Purchaser in any way. The monies paid for any changes or optional extras not proceeded with shall be returned to the Purchaser, without interest. The cost of options or extras is non-refundable in all other circumstances. If for any reason whatsoever the Agreement of Purchase and Sale is not completed, the total cost of work approved above will be retained by the Vendor.
4. The Vendor reserves the right to substitute above materials and equipment with that of equal or better quality.
5. Purchaser acknowledges that items may not be exactly as shown. Variations from the Vendor's samples may occur in finished materials due to normal production processes. Vendor is not responsible for shade difference which may occur from different dye lots or wood grains. Variations from the Vendor's samples will occur with natural materials such as wood, marble, granite, hardwood and brick.
6. The Vendor reserves the right to select Grout & Thresholds that best suits the Tile selected.
7. Selections will not be processed unless signed by Heathwood Homes Head Office.
8. The selections made on this schedule are final and cannot be changed once submitted.
9. The Purchaser has checked and acknowledges the accuracy of this schedule.

Jun 23/21	P. Niranjana	June 23/21	
Date	Purchaser	Date	APPROVED - Décor Consultant
Date	Purchaser	Date Approved	HEATHWOOD HOMES (WHITBY) LIMITED - PHASE 4



23-Jun-21

Sales Selection Sheet

20-2329 ELEV A THE ENGLEWOOD

LOT 050-2

PURCHASERS: RACHEL SHALINI NIRANJAN

CONTACT NO: 647-968-1802

VENDOR: HEATHWOOD HOMES (WHITBY) LIMITED - PHASE 4

HST #

It is herein understood and agreed between the undersigned parties hereto that the following changes shall be made to the above mentioned Agreement of Purchase and Sale in accordance with the agreement and except for such changes noted below, all other terms and conditions in the Agreement of Purchase and Sale shall remain as stated herein: It is further understood that and agreed that all changes and additions shall be installed as per builder's specifications, location and available selections. The Purchaser hereby agrees to purchase the following extras:

1836 Kitchen Optional Backsplash Qty: 1

Upgrade 5 Tile
INSTALL IN STACKED PATTERN

1828 M.Flr.Pow Floor Qty: 1

Upgrade 1 Tile

Fireplace

81 Qty: 1

Purchasers have been advised: heat from the FP can damage TV above a FP and items placed on mantle. Purchasers acknowledge: Heathwood Homes and its contractors will not be liable for any damage on items placed/installed above a FP after closing

Granite

839 Optional Upgrade Kitchen Qty: 1

Countertop 3/4" GROUP 1 with double edge

Hardwood

1090 Vintage KITCHEN Qty: 1

3-1/4" Red Oak Select-V

1087 Vintage OPT BED4 Qty: 1

3-1/4" Red Oak Select-V

1089 Vintage OPT HALL closet Qty: 1

3-1/4" Red Oak Select-V

1. This Sales Selection Sheet when properly executed forms part of our Agreement of Purchase and Sale.
2. All extras and upgrades listed above are subject to Construction Progress and Architectural and Municipal requirements.
3. In the event the Vendor is unable to incorporate the work approved above in the construction of the house for any reason whatsoever, the Vendor will not be liable to the Purchaser in any way. The monies paid for any changes or optional extras not proceeded with shall be returned to the Purchaser, without interest. The cost of options or extras is non-refundable in all other circumstances. If for any reason whatsoever the Agreement of Purchase and Sale is not completed, the total cost of work approved above will be retained by the Vendor.
4. The Vendor reserves the right to substitute above materials and equipment with that of equal or better quality.
5. Purchaser acknowledges that items may not be exactly as shown. Variations from the Vendor's samples may occur in finished materials due to normal production processes. Vendor is not responsible for shade difference which may occur from different dye lots or wood grains. Variations from the Vendor's samples will occur with natural materials such as wood, marble, granite, hardwood and brick.
6. The Vendor reserves the right to select Grout & Thresholds that best suits the Tile selected.
7. Selections will not be processed unless signed by Heathwood Homes Head Office.
8. The selections made on this schedule are final and cannot be changed once submitted.
9. The Purchaser has checked and acknowledges the accuracy of this schedule.

Date 23/21 Purchaser

Date 23/21 APPROVES

Décor Consultant

Date Purchaser

Date Approved HEATHWOOD HOMES (WHITBY) LIMITED - PHASE 4



23-Jun-21

Sales Selection Sheet

20-2329 ELEV A THE ENGLEWOOD

LOT 050-2

PURCHASERS: RACHEL SHALINI NIRANJAN

CONTACT NO: 647-968-1802

VENDOR: HEATHWOOD HOMES (WHITBY) LIMITED - PHASE 4

HST #

It is herein understood and agreed between the undersigned parties hereto that the following changes shall be made to the above mentioned Agreement of Purchase and Sale in accordance with the agreement and except for such changes noted below, all other terms and conditions in the Agreement of Purchase and Sale shall remain as stated herein: It is further understood that and agreed that all changes and additions shall be installed as per builder's specifications, location and available selections. The Purchaser hereby agrees to purchase the following extras:

Mirrors/Glass Products

543 Shower Upgrade Master Ensuite Qty: 1
Upgrade to Frameless clear glass with D-Ring Handle in chrome Before June 1, 2021

Painting

531 Optional Extras - PAINT / STAIN - Custom Qty: 1
Stain stair landing less than 25sq/ft in sambucca. For stair with metal pickets only.
5" (Unfinished Pre-sanded) smooth hardwood will be installed and to be stained in sambucca to match the stairs

Plumbing

277 STANDARD Kitchen Sink Option KITCHEN Qty: 1
KINDRED Kitchen Sink Collection - Reginox NS1930U/9 Stainless Kitchen Single Bowl Undermount Sink (or equivalent) PAGE 23

X_Notes

39 Qty: 1
GAS ROUGH-IN FOR BBQ AT DECK OFF GREAT ROOM - CHARGE REMOVED FROM PRE-SSS

39 Qty: 1
DEEP UPPERS IN KITCHEN - CHARGE REMOVED FROM PRE-SSS AS PURCHASER PAID FOR THEM IN THE CLASSIC KITCHEN UPGRADE

1. This Sales Selection Sheet when properly executed forms part of our Agreement of Purchase and Sale.
2. All extras and upgrades listed above are subject to Construction Progress and Architectural and Municipal requirements.
3. In the event the Vendor is unable to incorporate the work approved above in the construction of the house for any reason whatsoever, the Vendor will not be liable to the Purchaser in any way. The monies paid for any changes or optional extras not proceeded with shall be returned to the Purchaser, without interest. The cost of options or extras is non-refundable in all other circumstances. If for any reason whatsoever the Agreement of Purchase and Sale is not completed, the total cost of work approved above will be retained by the Vendor.
4. The Vendor reserves the right to substitute above materials and equipment with that of equal or better quality.
5. Purchaser acknowledges that items may not be exactly as shown. Variations from the Vendor's samples may occur in finished materials due to normal production processes. Vendor is not responsible for shade difference which may occur from different dye lots or wood grains. Variations from the Vendor's samples will occur with natural materials such as wood, marble, granite, hardwood and brick.
6. The Vendor reserves the right to select Grout & Thresholds that best suits the Tile selected.
7. Selections will not be processed unless signed by Heathwood Homes Head Office.
8. The selections made on this schedule are final and cannot be changed once submitted.
9. The Purchaser has checked and acknowledges the accuracy of this schedule.

Jun 23/21 R Niranjn
Date Purchaser

APPROVED

Décor Consultant

Date Purchaser

Date Approved HEATHWOOD HOMES (WHITBY)
LIMITED - PHASE 4



23-Jun-21

Sales Selection Sheet
OF 4

LOT 050-2

20-2329 ELEV A THE ENGLEWOOD

PURCHASERS: RACHEL SHALINI NIRANJAN

CONTACT NO: 647-968-1802

VENDOR: HEATHWOOD HOMES (WHITBY) LIMITED - PHASE 4

HST #

It is herein understood and agreed between the undersigned parties hereto that the following changes shall be made to the above mentioned Agreement of Purchase and Sale in accordance with the agreement and except for such changes noted below, all other terms and conditions in the Agreement of Purchase and Sale shall remain as stated herein: It is further understood that and agreed that all changes and additions shall be installed as per builder's specifications, location and available selections. The Purchaser hereby agrees to purchase the following extras:

1. This Sales Selection Sheet when properly executed forms part of our Agreement of Purchase and Sale.
2. All extras and upgrades listed above are subject to Construction Progress and Architectural and Municipal requirements.
3. In the event the Vendor is unable to incorporate the work approved above in the construction of the house for any reason whatsoever, the Vendor will not be liable to the Purchaser in any way. The monies paid for any changes or optional extras not proceeded with shall be returned to the Purchaser, without interest. The cost of options or extras is non-refundable in all other circumstances. If for any reason whatsoever the Agreement of Purchase and Sale is not completed, the total cost of work approved above will be retained by the Vendor.
4. The Vendor reserves the right to substitute above materials and equipment with that of equal or better quality.
5. Purchaser acknowledges that items may not be exactly as shown. Variations from the Vendor's samples may occur in finished materials due to normal production processes. Vendor is not responsible for shade difference which may occur from different dye lots or wood grains. Variations from the Vendor's samples will occur with natural materials such as wood, marble, granite, hardwood and brick.
6. The Vendor reserves the right to select Grout & Thresholds that best suits the Tile selected.
7. Selections will not be processed unless signed by Heathwood Homes Head Office.
8. The selections made on this schedule are final and cannot be changed once submitted.
9. The Purchaser has checked and acknowledges the accuracy of this schedule.

JUN 23, 2021

Date

R Niranjan

Purchaser

JUNE 23/21

Date APPROVED

Décor Consultant

M. R. R.

Date

Purchaser

07-08-2021

Date Approved HEATHWOOD HOMES (WHITBY)
LIMITED - PHASE 4

C2- COUNTRY LANE
LOT 50-2
20-2329 ELEV A
THE ENGLEWOOD

18 of 41
The Englewood

20-2329 ELEV. A ELEVATION A: 2,329 SQ FT
Sketch #5

Opt. Lower Level with 4 Bedroom

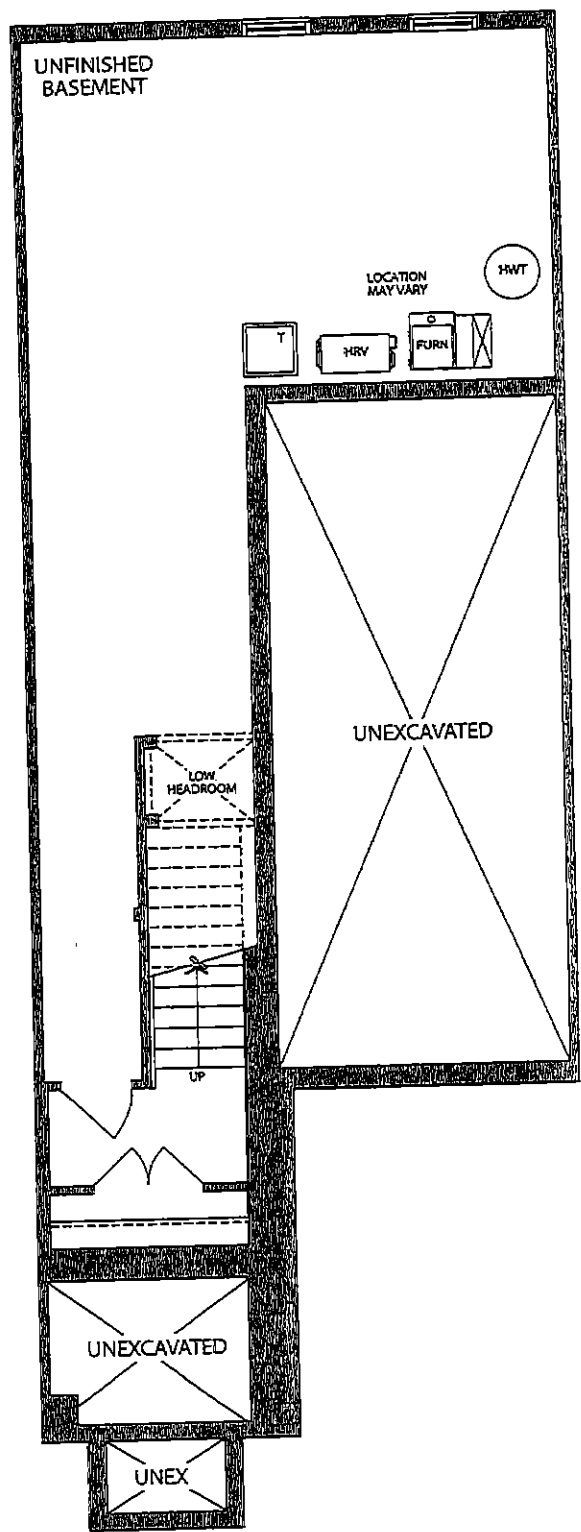

BASEMENT
ELEVATION A & B

RN

C2- COUNTRY LANE
LOT 50-2
20-2329 ELEV A
THE ENGLEWOOD

19 of 41
The Englewood

20-2329 ELEV. A

ELEVATION A: 2,329 SQ FT

Sketch #6

Opt. Lower Level with 4 Bedroom

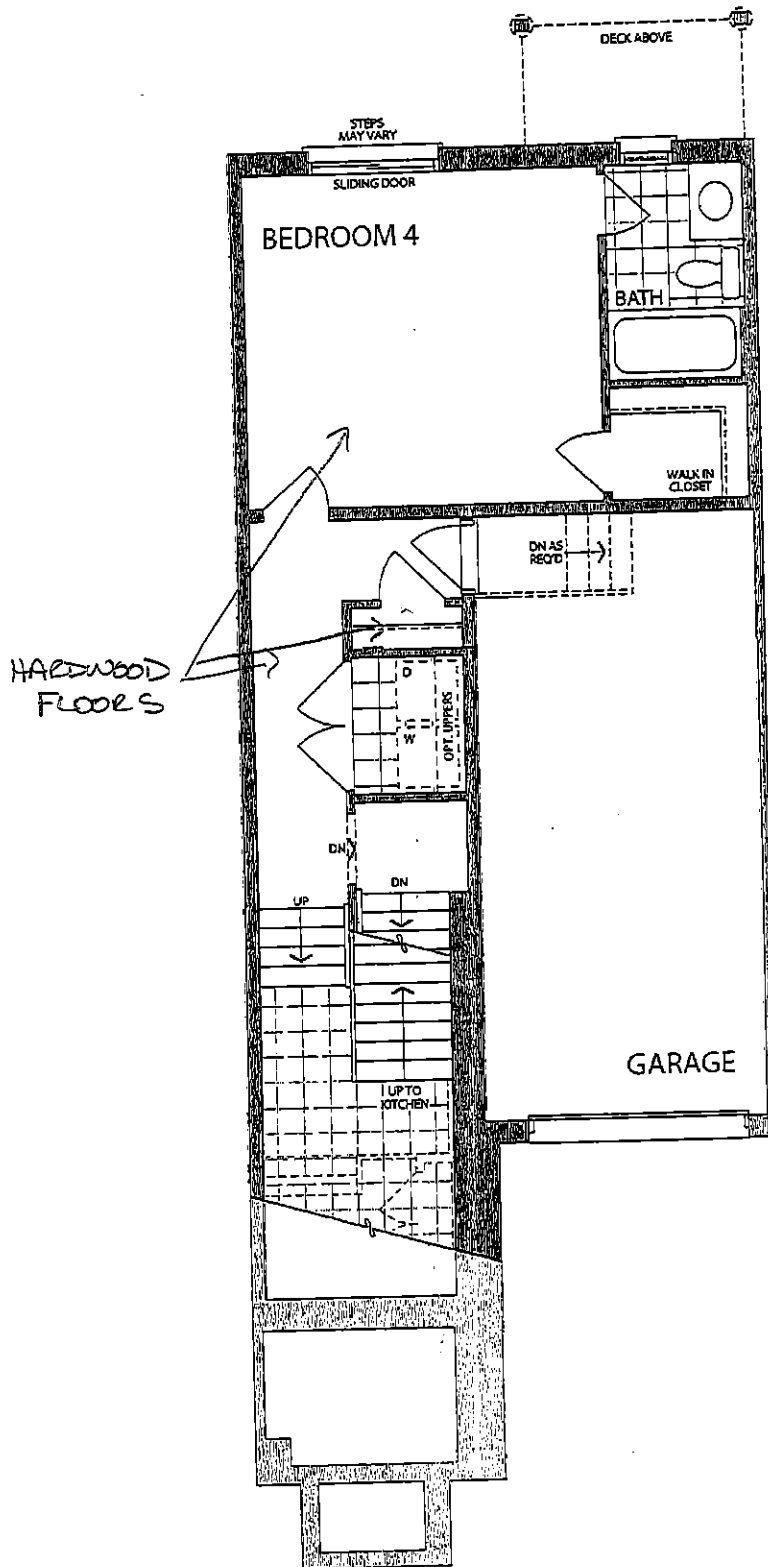

LOWER LEVEL WITH
OPTIONAL BEDROOM AND BATH
ELEVATION 'A'

RN

C2- COUNTRY LANE
LOT 50-2
20-2329 ELEV A
THE ENGLEWOOD

20 of 41
The Englewood

20-2329 ELEV. A

ELEVATION A: 2,329 SQ FT

Sketch #7

Opt. Lower Level with 4 Bedroom

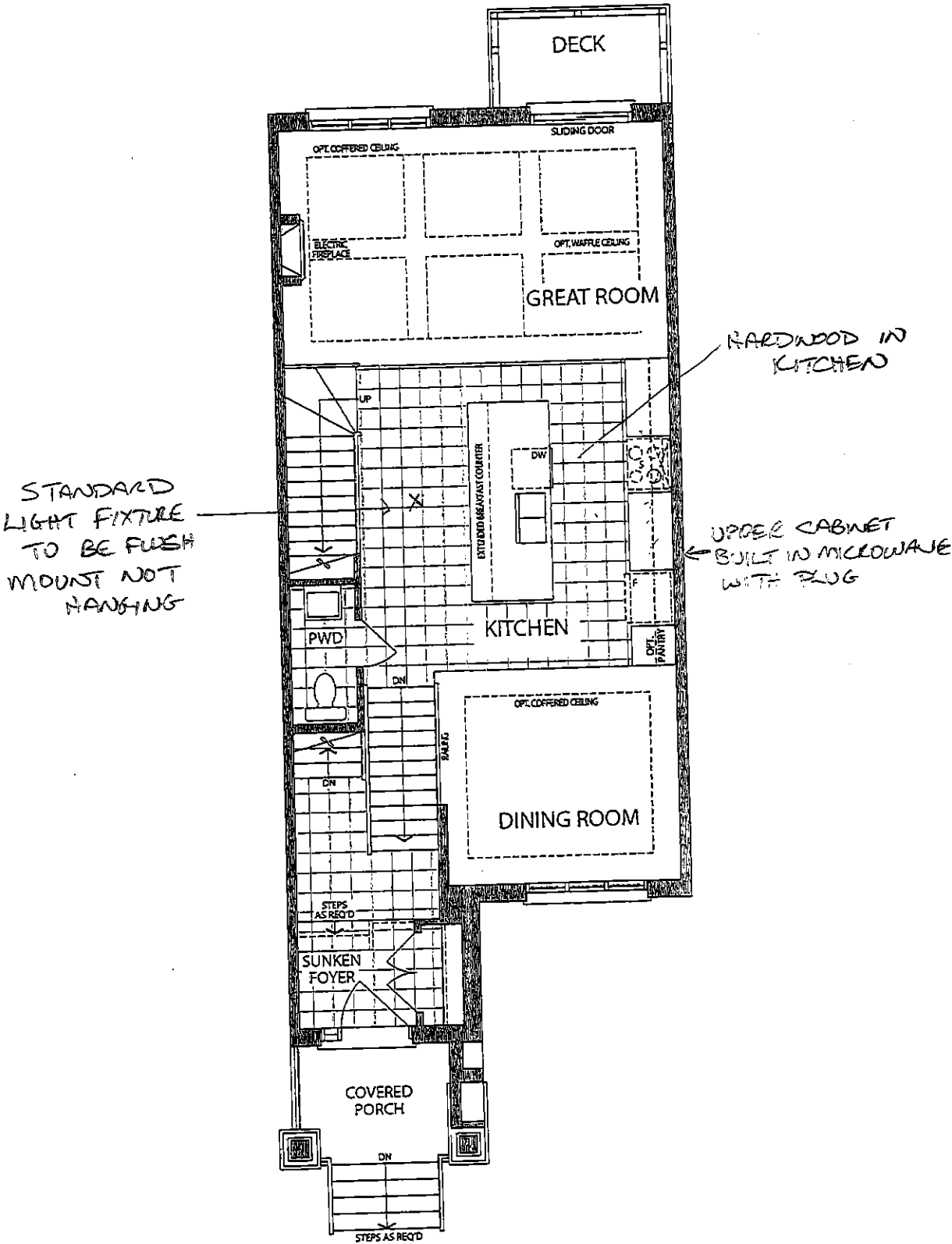

MAIN LEVEL
ELEVATION A

RW

C2- COUNTRY LANE
LOT 50-2
20-2329 ELEV A
THE ENGLEWOOD

21 of 41
The Englewood

20-2329 ELEV. A

ELEVATION A: 2,329 SQ FT
Sketch # 8

Opt. Lower Level with 4 Bedroom

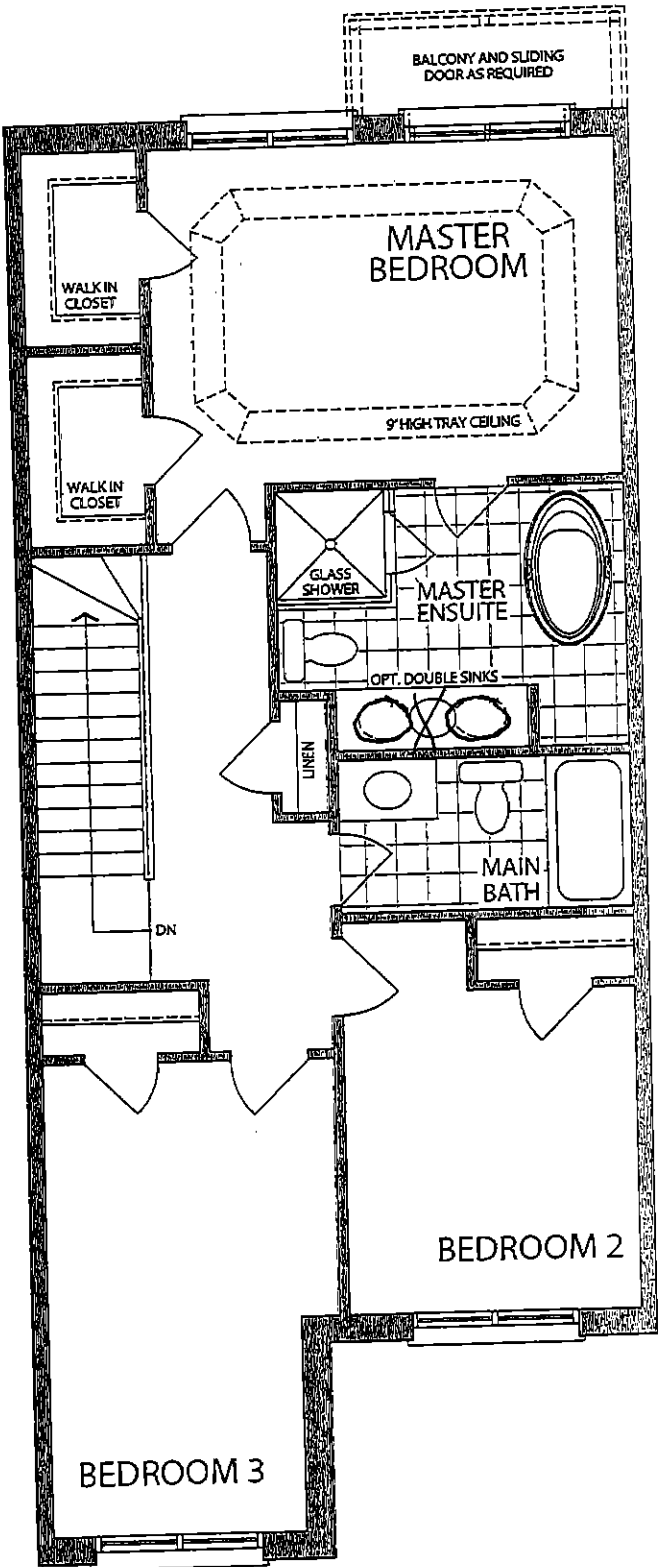

UPPER LEVEL
ELEVATION A

RN

C2- COUNTRY LANE
LOT 50-2
20-2329 ELEV A
THE ENGLEWOOD

22 of 41

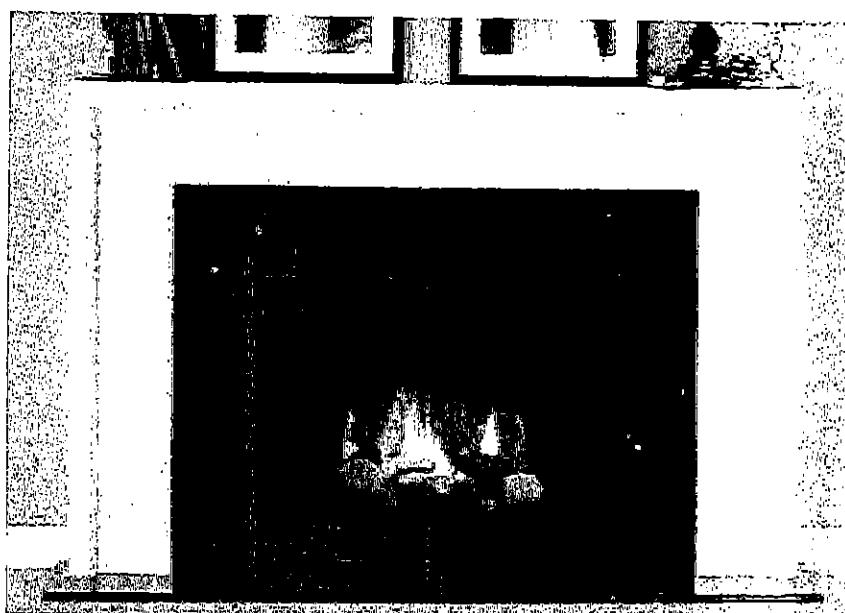

CABINET

NEAS NF17 Mantel

EN

C2- COUNTRY LANE
LOT 50-2
20-2329 FLEV A
THE ENGLEWOOD

23 of 41

Stainless Steel | 122.0264.716

FAMILY : Sinks | SERIES : Reginox | MODEL : NS1930U/9 | FINISH : Stainless Steel | INSTALLATION TYPE : Undermount

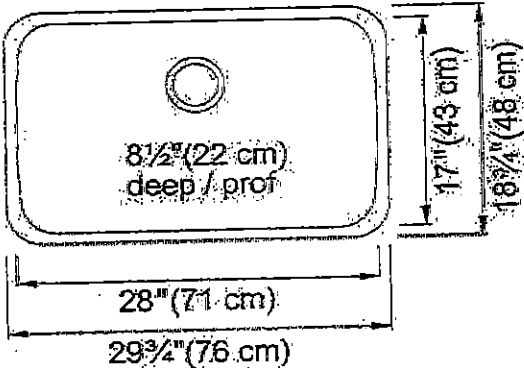
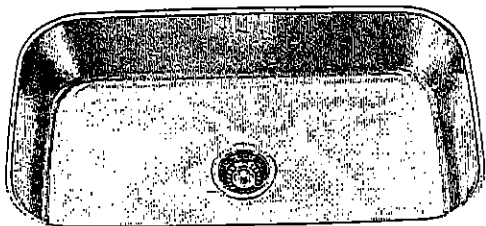

TECHNICAL DATA

Width overall	18 3/4"
Length overall	29 3/4"
Width of large bowl	17"
Length of large bowl	28"
Depth of large bowl	8 1/2"
Cabinet Size	36"
Number of Bowls	1
Waste Outlet Diameter	3 1/2"
Cut-Out Template	Yes
Faucet Hole	None
Type of Material	18 Gauge Stainless Steel
Surface Finish	SILK
Special feature	Rear Drain Waste Hole Location
Waste Kit Included	YES

RW

C2- COUNTRY LANE
LOT 50-2
20-2329 ELEV A
THE ENGLEWOOD

24 of 41

STANDARD KITCHEN FAUCET

Align

Modern

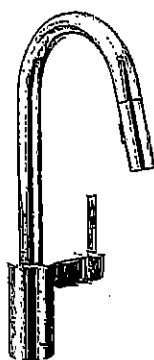

Single Handle Pull-Down Kitchen
Faucet*

Model 7565†

RW



BOULEVARD®
PEDESTAL SINK
VITREOUS CHINA

BOULEVARD® PEDESTAL SINK

- ☐ 0641.800 Faucet holes on 8" (203mm) centers (Illustrated)-
- * ☒ 0641.400 Faucet holes on 4" (102mm) centers
- ☐ 0641.100 Center hole only
 - Classic styled rectangular pedestal lavatory
 - Vitreous china
 - Rear overflow
 - Supplied with mounting kit
 - Right Height® for greater comfort during use
 - Faucet ledge with large deck area (faucet not included)
 - **Design coordinates with Boulevard® Toilet**
 - Basin has flat bottom to also allow use as an **above counter sink** or a **drop-in sink** (with u-shaped cut out)

Nominal Dimensions:

24" x 19" x 35-1/2"
(610 x 483 x 902mm)

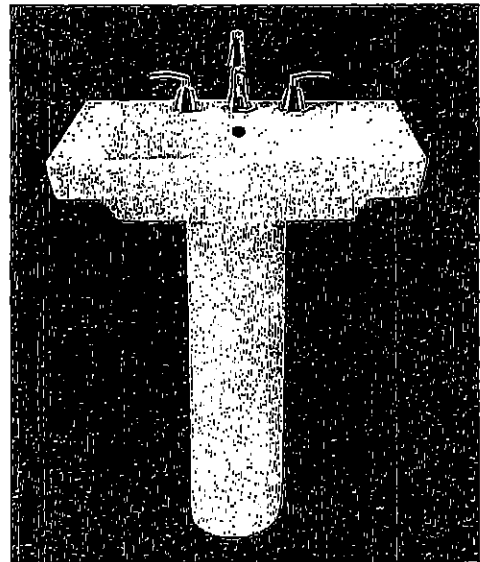

- ☐ 0641.008 Pedestal top-8" (203mm) centers
- ☐ 0641.004 Pedestal top-4" (102mm) centers
- ☐ 0641.001 Pedestal top-center hole only
- ☐ 0010.000 Pedestal only

SEE REVERSE FOR ROUGHING-IN DIMENSIONS

Bowl sizes:

17" (432mm) wide,
12-1/2" (318mm) front to back,
5" (127mm) deep

Compliance Certifications -

Meets or Exceeds the Following Specifications:

- ASME A112.19.2 - 2008/CSA B45.1-08

To Be Specified:

- ☐ Color: ☐ White ☐ Linen
- ☐ Faucet Finish:
- ☐ Supplies:
- ☐ 1-1/4" Trap:
- ☐ Nipple:

* See faucet section for additional models available

C2- COUNTRY LANE
LOT 50-2
20-2329 ELEV A
THE ENGLEWOOD
COLONY COUNTERTOP SINK

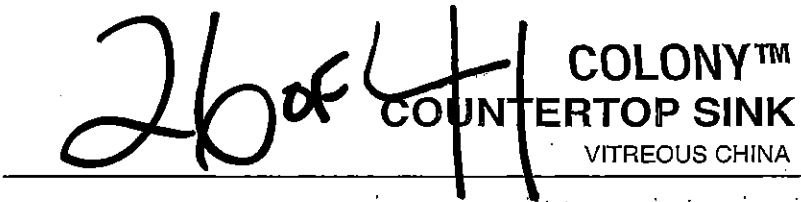

- Vitreous china
 - Self-rimming
 - Front overflow
 - Supplied with template
 - Faucet deck
- (Faucet shown not included)

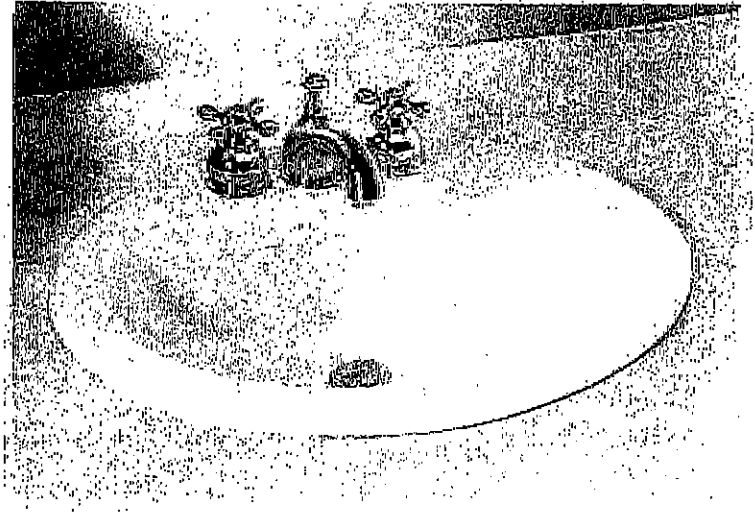

- ☒ 0346 803
Faucet holes on 203mm (8") centres
- ☐ 0346 403 (Illustrated)
Faucet holes on 102mm (4") centres
- ☐ 0346 001
Centre hole only

Nominal Dimensions:
521 x 448mm (20-1/2" x 17-5/8")

Bowl sizes:
422mm (16-5/8") wide, 279mm (11") front to back, 143mm (5-5/8") deep

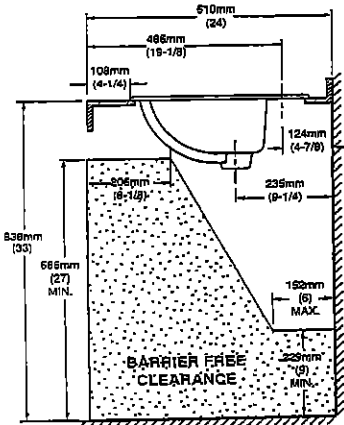
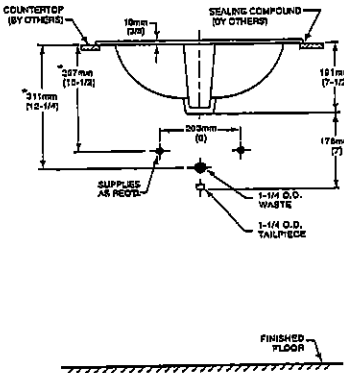
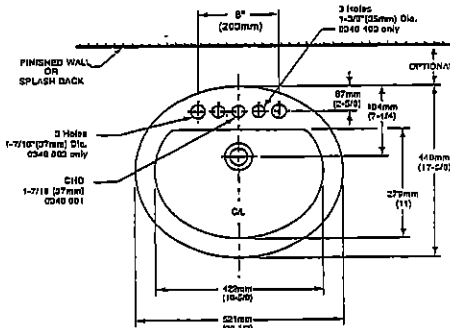

COMPLIANCE CERTIFICATIONS –
Meets or exceeds the following Specifications:
• ASME A112.19.2M for Vitreous China Fixtures.
• CAN/CSA B45 Series.

- To Be Specified
- ☐ Colour: ☒ White ☐ Bone ☐ Silver Gray
☐ Linen
- ☐ Faucet*:
- ☐ Faucet Finish:
- ☐ Supplies & Stops:
- ☐ Trap 1-1/4" (32 mm):

NOTES:
* DIMENSIONS SHOWN FOR LOCATION OF SUPPLIES AND "P" TRAP ARE SUGGESTED.
FOR COUNTERTOP CUTOUT AND INSTALLATION INSTRUCTIONS USE TEMPLATE
SUPPLIED WITH SINK.
FAUCETS NOT INCLUDED AND MUST BE ORDERED SEPARATELY.
IMPORTANT: Dimensions of fixtures are nominal and may vary within the range of tolerances
established by ANSI Standard A112.19.2.
These measurements are subject to change or cancellation. No responsibility is assumed for use
of superseded or voided pages.

* See faucet section for additional models available

AV

C2- COUNTRY LANE
LOT 50-2
20-2329 ELEV A
THE ENGLEWOOD

27 of 41



Demi CF2007

2A

C2- COUNTRY LANE
LOT 50-2
20-2329 ELEV A
THE ENGLEWOOD

28 of 41

Chateau

Transitional

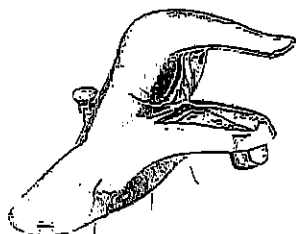

Lavatory Faucet with Pop-Up Drain
Model L4621†

VANITY SINKS AND PEDESTAL

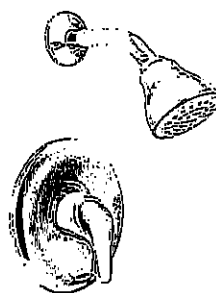

Posi-Temp® Pressure Balancing Tub/Shower
Model 62320 / TL183†

OR

Posi-Temp Valve and Tub/Shower Trim
with Eco-Performance Easy Clean® XL

Model 62320 / TL183EP†

(TL183EP not available in BC)

SHOWER AND 5' TUB FAUCETS



2 Handle Roman Tub with 9" Spout
Model 4796 / T990†

FREESTANDING TUB FAUCETS

EN

C2- COUNTRY LANE
 LOT 50-2
 20-2329 ELEV A
 THE ENGLEWOOD

Cyclone®

SCB51430 Canopy Hood

Alito Collection

Makes a statement of strength and power as the stainless steel frame gleams under your kitchen lights. It features baffle filters, tow bright LED lights in each corner, a three speed control panel, and a quiet, powerful motor. The bold design and strong stainless steel frame encasing the fan will make this machine the focus of your kitchen. Fitted with time-delay "OFF" options up to nine minutes.

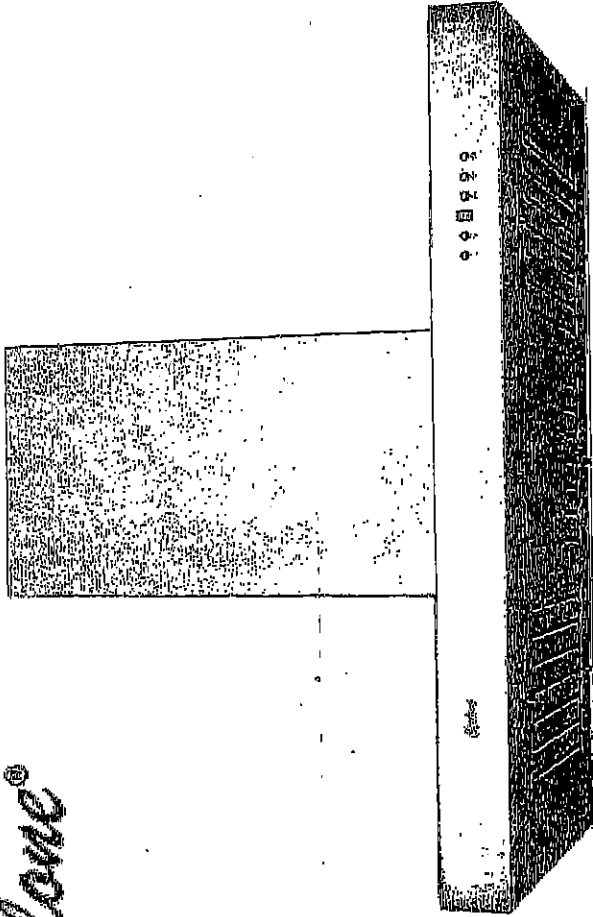

- Specifications**
- Air Flow Volume: 550 CFM
 - Colours: Stainless Steel
 - Dimensions: W:30" H:44.5" D:19.5"
 - Electrical Connection: 120V/60Hz
 - Electrical Consumption: 200 watts
 - Fan Speed: 1254 RPM
 - Sones: Min. at 2 and Max at 6
 - Venting: 6" Round (Top Only)

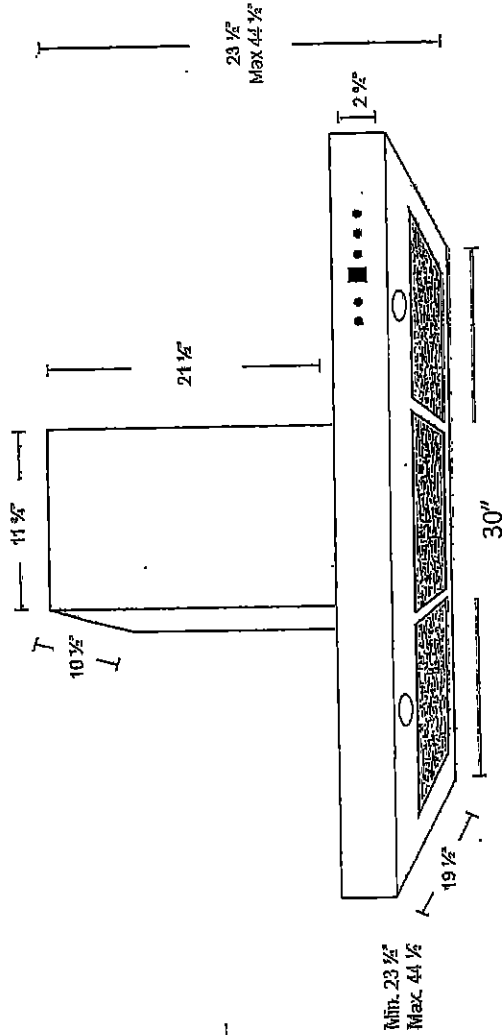
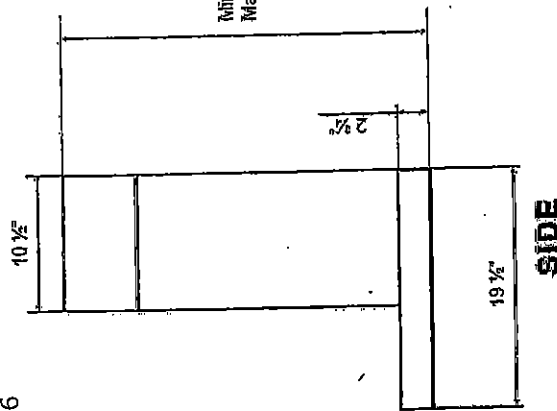
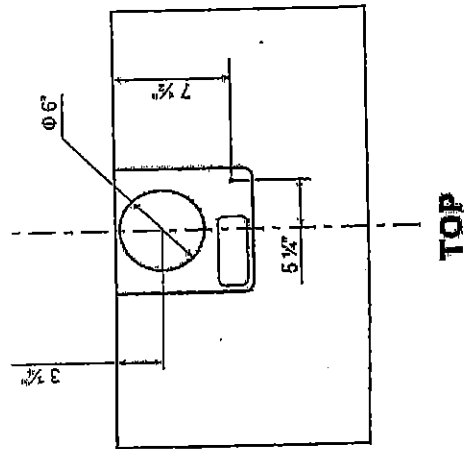

29 of 41

C2- COUNTRY LANE
LOT 50-2
20-2329 ELEV A
THE ENGLEWOOD

30 of 41

Whirlpool® Bottom Mount Refrigerator

PRODUCT MODEL NUMBERS

- WRF532SMB
WRF535SMB
- WRF535SWB
WRF540CWB

Electrical: A 115-volt, 60-Hz, AC-only, 15- or 20-amp fused, grounded electrical supply is required. It is recommended that a separate circuit serving only your refrigerator be provided. Use an outlet that cannot be turned off by a switch. Do not use an extension cord.

NOTE: Before performing any type of installation, cleaning, or removing a light bulb, turn the control (Thermostat, Refrigerator or Freezer Control depending on the model) to OFF and then disconnect the refrigerator from the electrical source. When you are finished, reconnect the refrigerator to the electrical source and reset the control (Thermostat, Refrigerator or Freezer Control depending on the model) to the desired setting. See "Using the Controls."

Water: A cold water supply with water pressure between 30 and 120 psi (207 and 827 kPa) is required to operate the ice maker and water dispenser. If you have questions about your water pressure, call a licensed, qualified plumber.

IMPORTANT: The pressure of the water coming out of a reverse osmosis system going to the water inlet valve of the refrigerator needs to be between 35 and 120 psi (241 and 827 kPa).

Reverse Osmosis Water Supply: If a reverse osmosis water filtration system is connected to your cold water supply, the water pressure to the reverse osmosis system needs to be a minimum of 40 to 60 psi (276 to 414 kPa).

PRODUCT DIMENSIONS

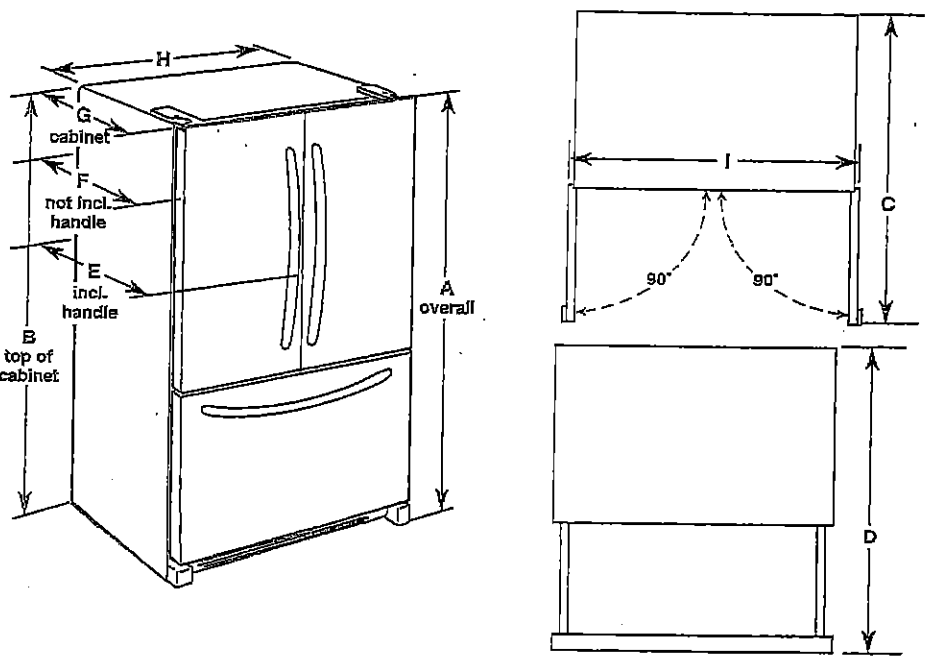

Model Number/Size	Height - Overall "A"	Height - Top of Cabinet "B"	Depth - Doors Open 90° "C"	Depth - Drawer Open "D"	Depth - With Handles "E"	Depth - Without Handles "F"	Depth - Cabinet Only "G"	Width - Cabinet "H"	Width - Door Open 90° "I"
WRF535SWB 25.2 cu. ft.	70 1/2" (178.1 cm)	68 3/4" (174.8 cm)	48 1/8" (122.1 cm)	53 1/2" (135 cm)	35 1/8" (90 cm)	32 1/8" (83.7 cm)	29 1/2" (74 cm)	35 1/2" (90.5 cm)	43 3/4" (110.2 cm)
WRF535SMB 25.2 cu. ft.	70 1/2" (178.1 cm)	68 3/4" (174.8 cm)	48 1/8" (122.1 cm)	53 1/2" (135 cm)	35 1/8" (90 cm)	32 1/8" (83.7 cm)	29 1/2" (74 cm)	35 1/2" (90.5 cm)	43 3/4" (110.2 cm)
WRF532SMB 22.1 cu. ft.	70 1/2" (178.1 cm)	68 3/4" (174.8 cm)	47 1/8" (119.5 cm)	52 1/2" (132.4 cm)	34 7/8" (87.5 cm)	31 1/8" (81.1 cm)	28 1/2" (71.4 cm)	32 1/2" (82.9 cm)	42 3/4" (107.6 cm)
WRF540CWB 20 cu. ft.	70 1/2" (178.1 cm)	68 3/4" (174.8 cm)	48" (121.9 cm)	44 1/2" (113.0 cm)	29 1/2" (74.6 cm)	28" (71.1 cm)	24 1/8" (61.3 cm)	35 1/2" (90.5 cm)	39 3/4" (100.0 cm)

LOCATION REQUIREMENTS

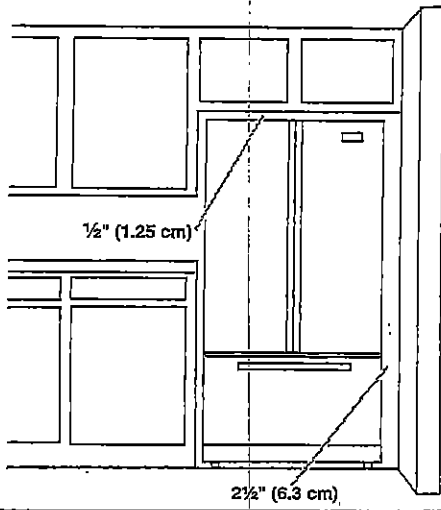

To ensure proper ventilation for your refrigerator, allow for a 1/2" (1.25 cm) space on each side and at the top. Allow for 1" (2.54 cm) of space behind the refrigerator. If your refrigerator has an ice maker, make sure you leave some extra space at the back for the water line connections.

If you are installing your refrigerator next to a fixed wall, leave 2 1/2" (6.3 cm) minimum on the hinge side (some models require more) to allow for the door to swing open.

NOTE: This refrigerator is intended for use in a location where the temperature ranges from a minimum of 55°F (13°C) to a maximum of 110°F (43°C). The preferred room temperature range for optimum performance, which reduces electricity usage and provides superior cooling, is between 60°F (15°C) and 90°F (32°C). It is recommended that you do not install the refrigerator near a heat source, such as an oven or radiator.

RN

C2- COUNTRY LANE
LOT 50-2
20-2329 ELEV A
THE ENGLEWOOD

31 of 41

Whirlpool®

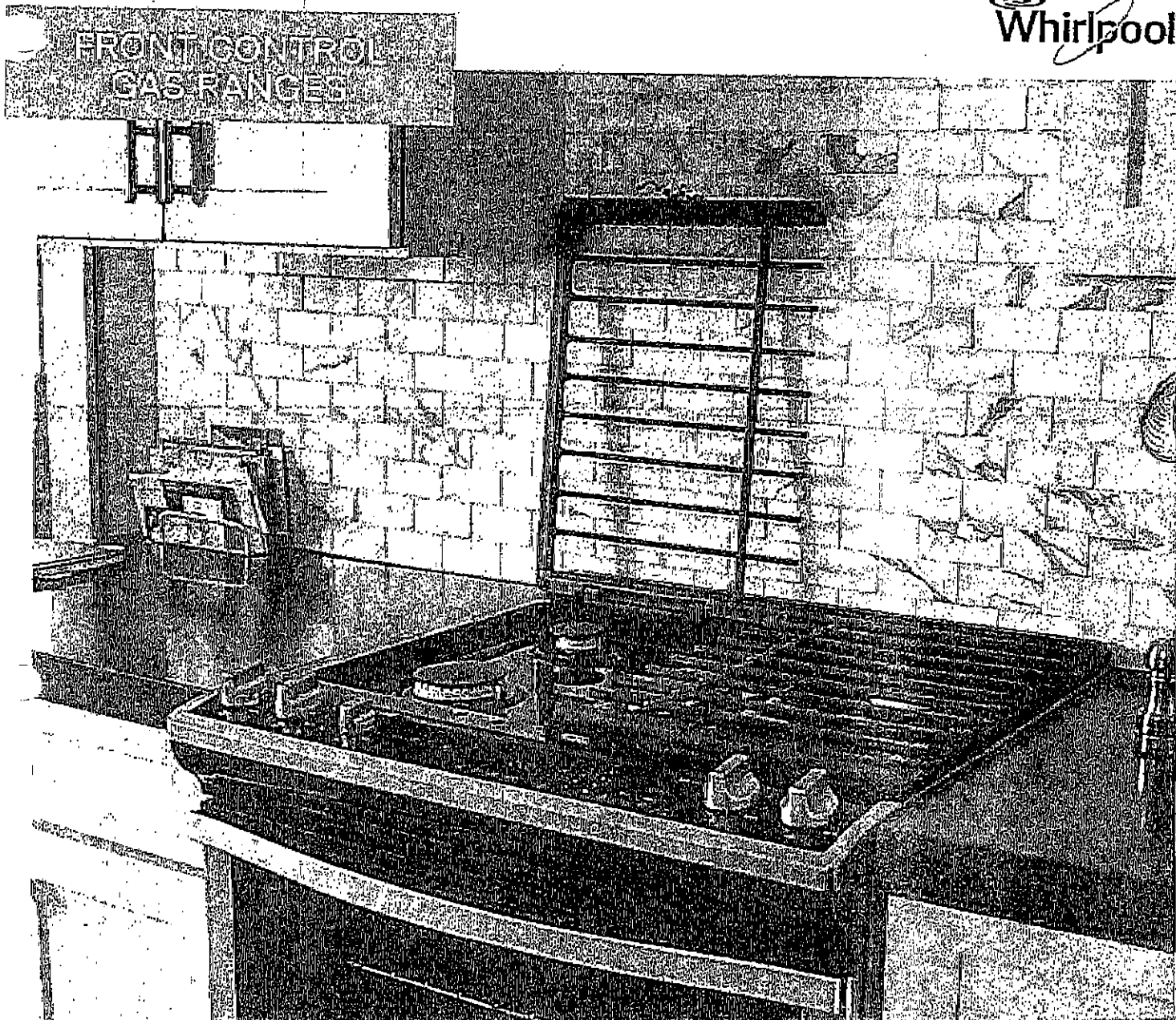

FEATURING



TimeSaver™ system

The TimeSaver™ system's Frozen Bake Technology allows you to skip preheating for favorites like pizza, lasagna, chicken nuggets, fries or pies so you can cook frozen foods faster.



HeatRight™ system

The HeatRight™ system's True convection helps you to cook food faster* with a rear fan and third heating element to circulate hot air over, under, and around food.



CompleteClean™ system

The CompleteClean™ system's EZ-2-Lift™ hinged grates give you quick access to spills on the cooktop. The industry first hinged design allows you to wipe up under them without removing them entirely. For a more thorough clean, the grates are also dishwasher-safe.

Every day, care.

From the #1 Selling Appliance brand in the USA†

RN

C2- COUNTRY LANE
LOT 50-2
20-2329 ELEV A
THE ENGLEWOOD

32 of 41

Front Control Gas Ranges

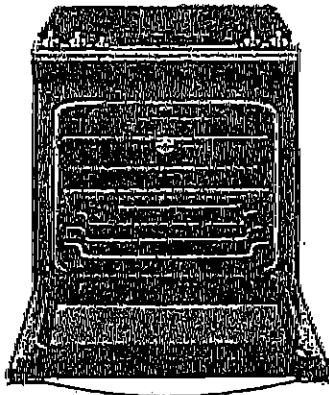
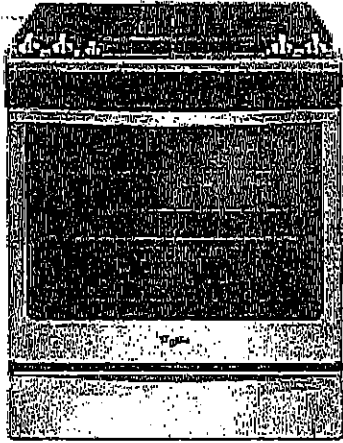

WEG745HOF

30" Freestanding Range - 5.8 cu. ft.



TimeSaver™ system
• Frozen Bake™ Technology



HeatRight™ system
• True Convection
• Convection Conversion
• AccuSimmer™ burner
• Center Oval burner
• Temperature Sensor



CompleteClean System
• EZ-2-Lift™ Hinged Grates
• AquaLift™ Self-cleaning Technology
• Dishwasher-safe knobs



ReadySet™ system
• (2) SpeedHeat™ burners
• Rapid Preheat
• Keep Warm
• Delay Cook

Available colors



S
Stainless
Steel



H
White
Ice



E
Black
Ice

PRODUCT DIMENSIONS

This manual covers several models. Your model may appear different from the model in the manual. Dimensions given are standard dimensions for a 14" model.

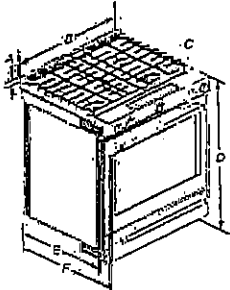

- A. 15 1/4" (391 mm) height from floor to top of oven door
- B. 23 1/4" (594 mm) width
- C. 14" (355 mm) depth
- D. 14" (355 mm) height from floor to top of oven door
- E. 14" (355 mm) height from floor to top of oven door
- F. 14" (355 mm) height from floor to top of oven door

IMPORTANT: Range must be level after installation. Follow the instructions in the "Level Range" section. Using the leveling legs to level the range is not recommended.

* Range can be raised approximately 1" (25 mm) by adjusting the leveling legs.

Type of Gas

Natural Gas: This range is factory set for natural gas. See the "Gas Conversion" section. If a natural gas range is installed in a location where the type of gas used can be used, the type of gas used is not indicated on the type of gas used.

LP gas conversion

Conversion must be done by a qualified service technician. An attempt should be made to convert the appliance from the gas specified on the model nameplate. Many states require a permit to convert the gas without consulting the service technician. See the "Gas Conversion" section.

CABINET OPENING DIMENSIONS

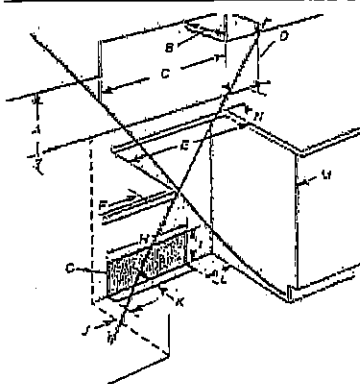

IMPORTANT: A 1/2" (13 mm) gap must be maintained between the range and the cabinet. The range must be level after installation. Follow the instructions in the "Level Range" section. Using the leveling legs to level the range is not recommended.

NOTE: When installed in a cabinet, the front of the range may not be level with the cabinet.

- A. 15 1/4" (391 mm) height from floor to top of oven door
- B. 23 1/4" (594 mm) width
- C. 14" (355 mm) depth
- D. 14" (355 mm) height from floor to top of oven door
- E. 14" (355 mm) height from floor to top of oven door
- F. 14" (355 mm) height from floor to top of oven door

NOTE: The 1/2" (13 mm) gap must be maintained between the range and the cabinet. The range must be level after installation. Follow the instructions in the "Level Range" section. Using the leveling legs to level the range is not recommended.

ACCESSORIES & REPLACEMENT PARTS

- Part number 8273888A Anti-Tip Kit for Range
- Part number 4378577 Brick Baking Stone
- Part number 4386923 Porcelain Broiler Pan & Grid
- Part number W10123240 Premium Broil Pan & Roasting Rack
- Part number 8009 Appliance Light Bulb - 40 Watt



* Compared to a traditional preheat and bake cycle for pizza, nuggets/mix, pies and lasagna. ** Compared to thermal-bake cycle on the same model. † Based on 12-month average of unit sales, Refrigeration, Cooking, Dishwashers, and Laundry appliances, Tracim, 2014.

© 2016 Whirlpool. All rights reserved. 5716 Form No. W0160099

RN

C2- COUNTRY LANE
LOT 50-2
20-2329 ELEV A
THE ENGLEWOOD

33 of 41

Whirlpool® 30" (76.2 cm) Slide-in Gas Range

PRODUCT MODEL NUMBERS

WEG750H0D

WEG760H0D

WEG745H0F

GAS SUPPLY REQUIREMENTS

Gas supply line:

- Provide a gas supply line of 3/4" (1.9 cm) rigid pipe to the range location. A smaller size pipe on longer runs may result in insufficient gas supply. With LP gas, piping or tubing size can be 1/2" (1.3 cm) minimum. Usually, LP gas suppliers determine the size and materials used in the system.

NOTE: Pipe-joint compounds that resist the action of LP gas must be used. Do not use TEFLON® tape.

Flexible metal appliance connector:

- If local codes permit, a new CSA design-certified, 4 to 5 ft (122 to 152.4 cm) long, 1/2" (1.3 cm) or 3/4" (1.9 cm) I.D., flexible metal appliance connector may be used for connecting range to the gas supply line.



- A 1/2" (1.3 cm) male pipe thread is needed for connection to the female pipe threads of the inlet to the appliance pressure regulator.
- Do not kink or damage the flexible metal tubing when moving the range.
- Must include a shutoff valve:
The supply line must be equipped with a manual shutoff valve. This valve should be located in the same room but external to the range opening, such as an adjacent cabinet. It should be in a location that allows ease of opening and closing. Do not block access to shutoff valve. The valve is for turning on or shutting off gas to the range.

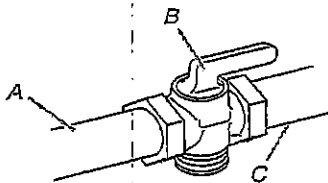

A. Gas supply line
B. Shutoff valve "open" position
C. To range

Gas Pressure Regulator

The gas pressure regulator supplied with this range must be used. The inlet pressure to the regulator should be as follows for proper operation:

Natural gas:

Minimum pressure: 5" WCP
Maximum pressure: 14" WCP

LP gas:

Minimum pressure: 11" WCP
Maximum pressure: 14" WCP

Contact local gas supplier if you are not sure about the inlet pressure.

PRODUCT DIMENSIONS

This manual covers several models. Your model may appear different from the models depicted. Dimensions given are maximum dimensions across all models.

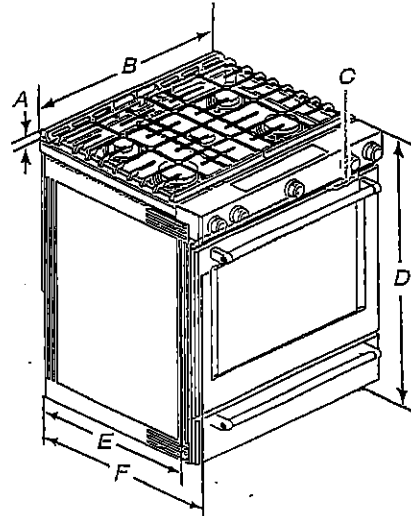

- A. 17 1/8" (3.0 cm) height from cooktop to top of vent
- B. 29 7/8" (75.9 cm)
- C. Model/serial number plate (located behind the oven door on the top right-hand side of the oven frame)
- D. 36" (91.4 cm) height to top of cooktop edge with leveling legs screwed all the way in
- E. 28 3/8" (71.9 cm) max. depth from front of console to back of range
- F. 25 7/8" (73.3 cm) max. depth from handle to back of range.

IMPORTANT: Range must be level after installation. Follow the instructions in the "Level Range" section. Using the cooktop as a reference for leveling the range is not recommended.

* Range can be raised approximately 1" (2.5 cm) by adjusting the leveling legs.

Type of Gas

Natural gas:

- This range is factory set for use with Natural gas. See "Gas Conversions" section. The model/serial rating plate located behind the control panel has information on the types of gas that can be used. If the types of gas listed do not include the type of gas available, check with the local gas supplier.

LP gas conversion:

Conversion must be done by a qualified service technician. No attempt shall be made to convert the appliance from the gas specified on the model/serial rating plate for use with a different gas without consulting the serving gas supplier. See "Gas Conversions" section.

®TEFLON is a registered trademark of Chemours.

RN

C2- COUNTRY LANE
LOT 50-2
20-2329 ELEV A
THE ENGLEWOOD

34 of 41

Whirlpool® Undercounter Dishwasher

PRODUCT MODEL NUMBERS

WDF110PAB	WDF310PLA	WDF530PSY
WDF111PAB	WDF320PAD	WDF540PAD
WDF120PAF	WDF510PAY	WDF730PAY
WDF121PAF	WDF520PAD	WDT710PAY
WDF310PAA	WDF530PAY	WDT720PAD
WDF310PCA	WDF530PLY	WDT770PAY

Electrical Requirements: 120-volt, 60-Hz, AC only, 15- or 20-amp. fused electrical supply. Copper wire only. A time delay fuse or circuit breaker and separate circuit is recommended.

If direct wiring dishwasher: Use flexible, armored, or nonmetallic, sheathed copper wire with grounding wire that meets the wiring requirements for your home and local codes and ordinances.

Use a UL listed or CSA approved conduit connector.

If connecting dishwasher with a power supply cord:

Use Power Supply Cord Kit (Part No. 4317824) marked for use with dishwashers. Follow the kit instructions for installing the power supply cord.

Power supply cord must plug into a grounded 3 prong, outlet, located in the cabinet next to the dishwasher opening. Outlet must meet all local codes and ordinances.

Water Supply Requirements: A hot water line with 20 to 120 psi (138 to 862 kPa) water pressure. Water temperature must be 120°F (49°C) water at dishwasher. Use 3/8" O.D. copper tubing with compression fitting or flexible braided water supply line (1/2" minimum plastic tubing is not recommended). Use a 90° elbow with 1/4"N.P.T. external pipe threads on one end. Do not solder within 6" (15.2 cm) from water inlet valve.

Drain Requirements: A new drain hose is supplied with your dishwasher. If this is not long enough, use a new drain hose with a maximum length of 12' (3.7 m) (Part No. 3385556) that meets all current AHAM/IAPMO test standards, is resistant to heat and detergent, and fits the 1" (2.5 cm) drain connector of the dishwasher.

Make sure to connect the drain hose to waste tee or disposer inlet above drain trap in house plumbing and 20" (50.8 cm) minimum above the floor. It is recommended

that the drain hose either be looped up and securely fastened to the underside of the counter or be connected to an air gap.

Make sure to use an air gap if the drain hose is connected to house plumbing lower than 20" (50.8 cm) above subfloor or floor.

Use 1/2" (1.3 cm) minimum I.D. drain line fittings.

If required, the air gap should be installed in accordance with the air gap installation instructions. When connecting the air gap, a rubber hose (not provided) will be needed to connect to the waste tee or disposer inlet.

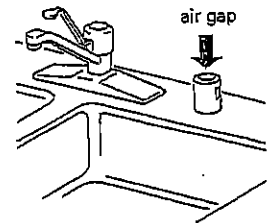

PRODUCT DIMENSIONS

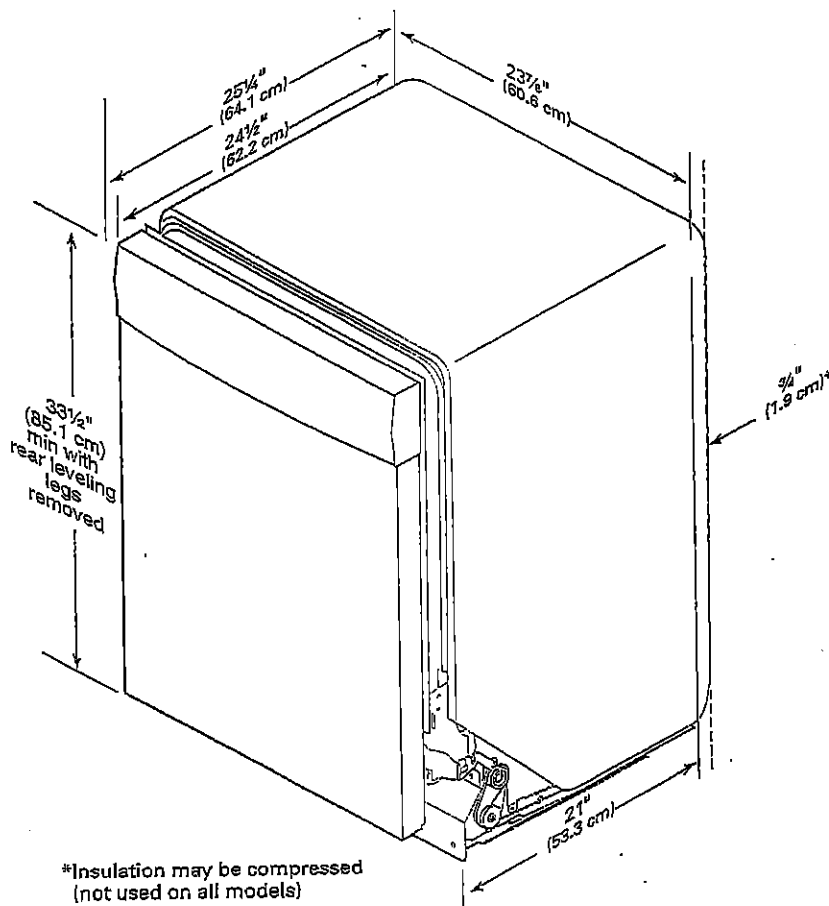

*Insulation may be compressed (not used on all models)

Because Whirlpool Corporation policy includes a continuous commitment to improve our products, we reserve the right to change materials and specifications without notice.

Dimensions are for planning purposes only. For complete details, see Installation Instructions packed with product. Specifications subject to change without notice.

Page 1 of 2
W10435040C-D-WH
5/1/16

27

35 of 41

CABINET CUTOUT DIMENSIONS

WIDE320PDD

NOTE: Shaded areas of cabinet walls show where utility connections may be installed.

*Measure from the lowest point on the underside of the countertop. May be reduced to 33½" (85.1 cm) by removing the rear leveling legs from dishwasher.

**Minimum, measured from narrowest point of opening.

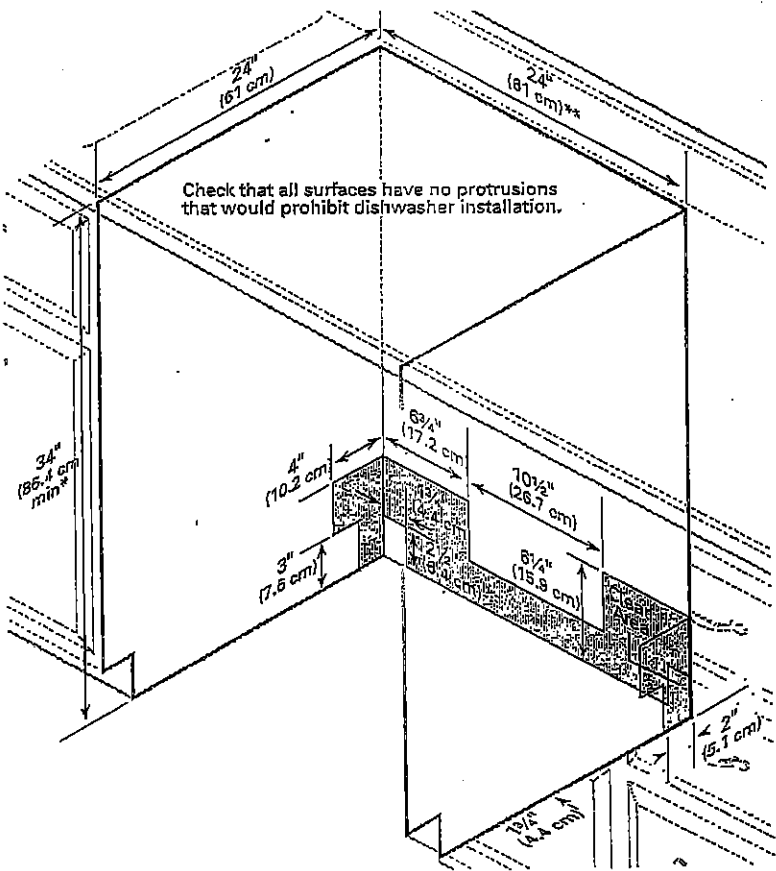

27

C2- COUNTRY LANE
LOT 50-2
20-2329 ELEV A
THE ENGLEWOOD

36 of 41

WHIRLPOOL WASHER Model #: WFW5620HW

Whirlpool Brand Canada English | Washer and Dryer | Washers | Front Load Washers | WFW5620HW

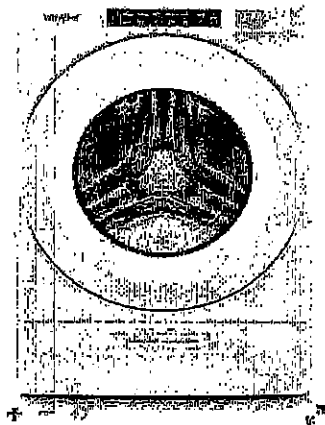

5.2 cu. ft. I.E.C. Closet-Depth
Front Load Washer with
Load & Go™ Dispenser



Whirlpool 5.2 cu. ft. I.E.C. Closet-Depth Front Load Washer with Load & Go™
Dispenser
Model #: WFW5620HW

Dimensions

Depth	80.17 cm, 31-9/16 in
Depth With Door Open 90 Degree	143.51 cm, 56-1/2 in
Minimum Height	98.11 cm, 38-5/8 in
Width	66.58 cm, 27.0 in

Appearance

LCD Touch Screen	No
Window	Yes

Details

Drum Material	Stainless Steel
---------------	-----------------

Cycles and Options

Number of Wash Cycles	37
-----------------------	----

Electrical

Hz	60
Power Cord Included	Yes

RN

C2- COUNTRY LANE
 LOT 50-2
 20-2329 ELEV A
 THE ENGLEWOOD

37 of 41

WHIRLPOOL WASHER Model #: WFW5620HW

LOCATION REQUIREMENTS

Proper installation is your responsibility.

You will need:

- A water heater set to 120°F (49°C).
- A grounded electrical outlet located within 6 ft (1.8 m) of power cord on back of washer.
- Hot and cold water faucets located within 4 ft (1.2 m) of hot and cold water fill valves on washer, and water pressure of 20–100 psi (137.9–689.6 kPa).
- A level floor with maximum slope of 1" (25 mm) under entire washer. Installing on carpet or surfaces with foam backing is not recommended.
- Floor must support washer's total weight (with water and load) of 315 lbs (143 kgs).

IMPORTANT: Do not install, store, or operate washer where it will be exposed to weather or in temperatures below 32°F (0°C). Water remaining in washer after use may cause damage in low temperatures. See "Washer Care" in your Use and Care Guide for winterizing information.

Whirlpool Models*

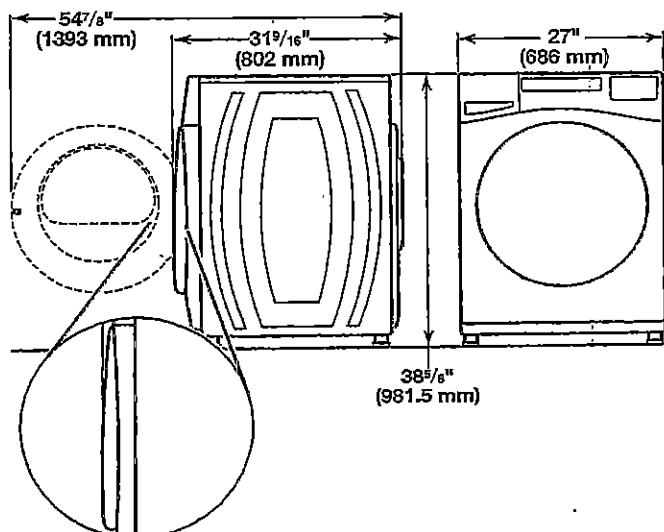
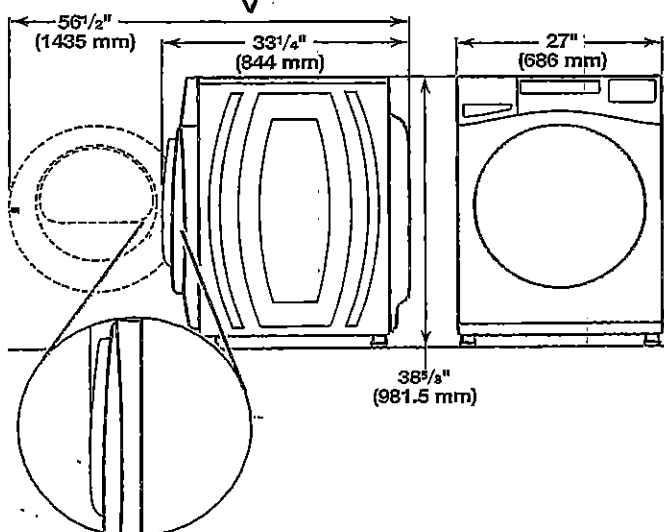

*For additional details (or information) specific to your model, refer to the 'Dimensions' listed for your model at www.whirlpool.com.

Maytag Models

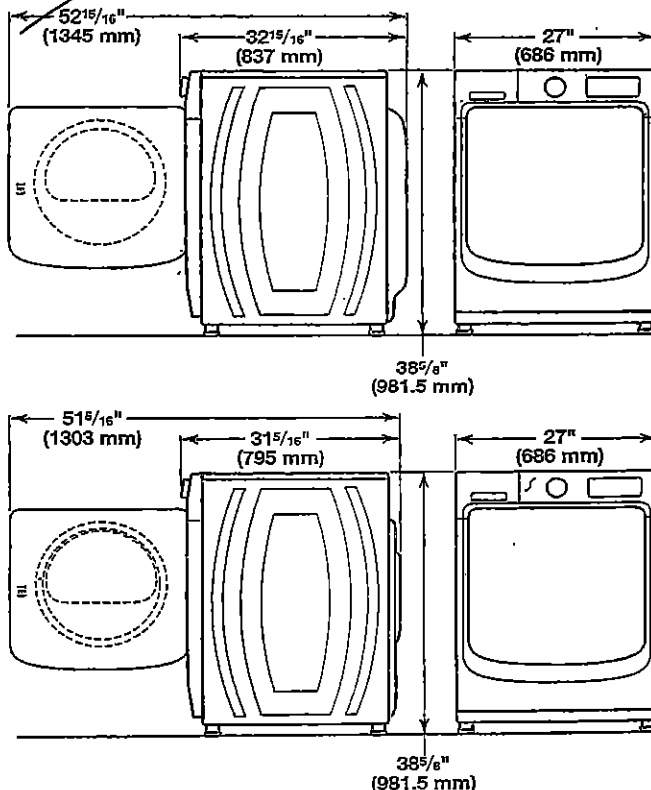

All dimensions show minimum spacing allowed. For each arrangement, consider allowing more space for ease of installation and servicing, and spacing for companion appliances and clearances for walls, doors, and floor moldings.

Space must be large enough to allow door to fully open. Add spacing of 1" (25 mm) on all sides of washer to reduce noise transfer. If a closet door or louvered door is installed, top and bottom air openings in door are required.

Recessed area or closet installation (stacked washer and dryer):

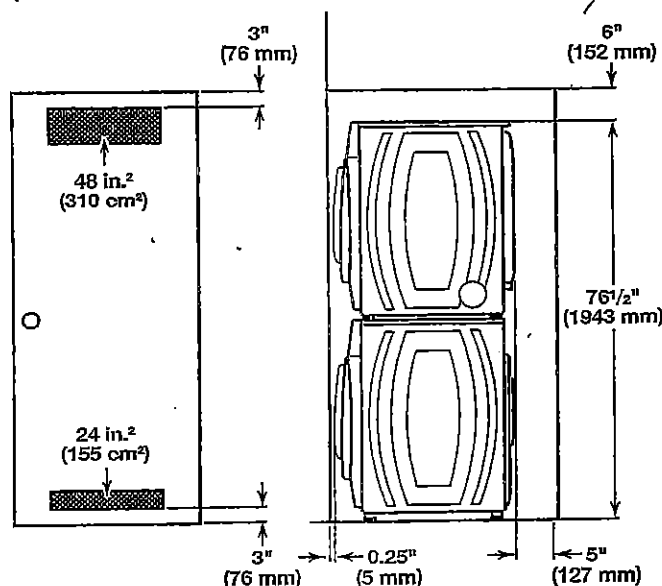

PN

C2- COUNTRY LANE
LOT 50-2
20-2329 ELEV A
THE ENGLEWOOD

38 of 41

WHIRLPOOL WASHER Model #: WFW5620HW

Custom under-counter installation:

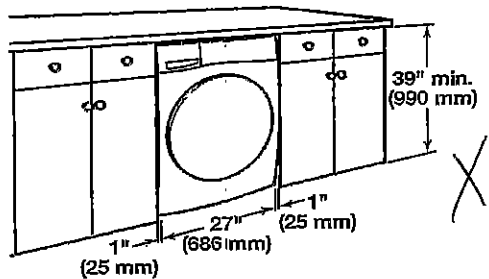

Recessed area or closet installation:

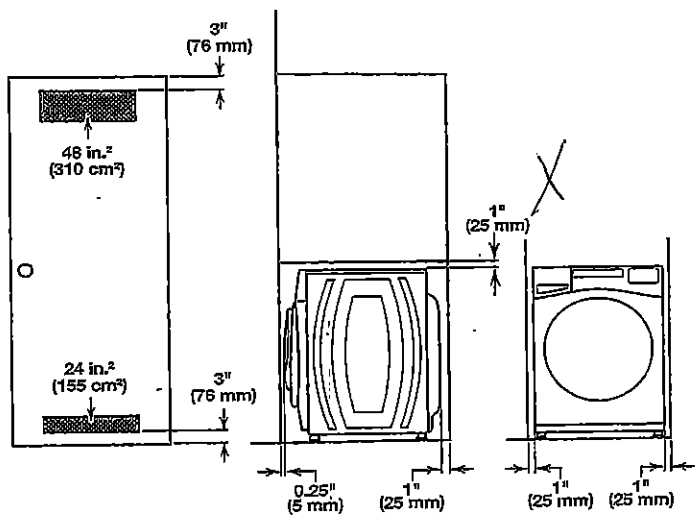

Custom cabinet installation:

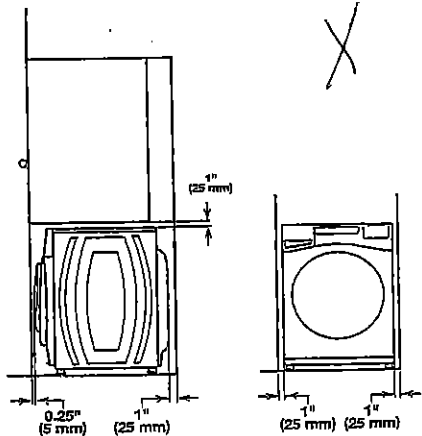

DRAIN SYSTEM

The drain system can be installed using a floor drain, wall standpipe, floor standpipe, or laundry tub. Select the method you need.

IMPORTANT: To avoid siphoning, only 4.5" (114 mm) of drain hose should be inside standpipe. Always secure drain hose with cable tie.

Floor standpipe drain system

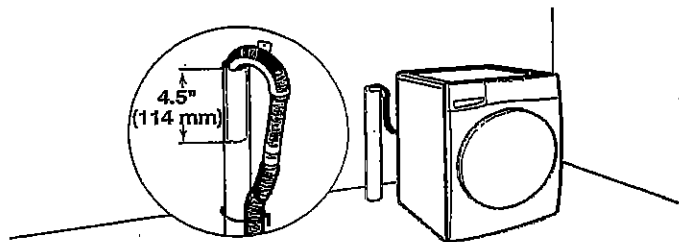

Minimum diameter for a standpipe drain: 2" (51 mm). Minimum carry-away capacity: 17 gal. (64 L) per minute. A 1/4" (6 mm) diameter to 1" (25 mm) diameter Standpipe Adapter Kit is available (Part Number 3363920). Top of standpipe must be at least 30" (762 mm) high; install no higher than 96" (2.44 m) from bottom of washer. If you have an overhead sewer and need to pump higher than 96" (2.44 m), a sump pump and associated hardware are needed. See "Alternate parts."

Wall standpipe drain system

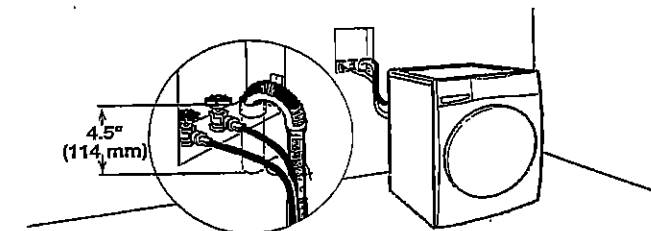

See requirements for floor standpipe drain system.

Laundry tub drain system

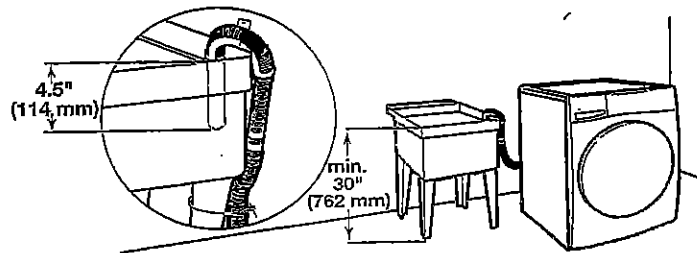

Minimum capacity: 20 gal. (76 L). Top of laundry tub must be at least 30" (762 mm) above floor; install no higher than 96" (2.44 m) from bottom of washer.

AN

C2- COUNTRY LANE
LOT 50-2
20-2329 ELEV A
THE ENGLEWOOD

39 of 41

WHIRLPOOL DRYER Model #: YWED5620HW

Whirlpool Brand Canada English | Washer and Dryers | Dryers | Electric Dryers | YWED5620HW

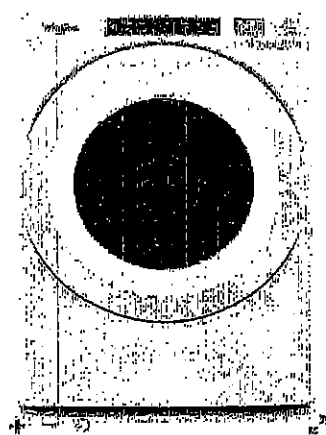

7.4 cu. ft. Front Load Electric
Dryer with Intuitive Touch
Controls



Whirlpool® 7.4 cu. ft. Front Load Electric Dryer with Intuitive Touch Controls
Model #: YWED5620HW

Dimensions

Depth	78.74 cm, 31.0 in
Depth With Door Open 90 Degree	138.43 cm, 54-1/2 in
Height	98.42 cm, 38-3/4 in
Width	68.58 cm, 27.0 in

Configuration and Overview

Fuel Type	Electric
-----------	----------

Cycles and Options

Cycle Time Remaining	Yes
Lint Filter Indicator	No
Number of Dryer Cycles	36
Number of Dryness Levels	3

Ventilation System

Long Vent	No
Maximum Vent Length	64
Venting Direction	Left, Right, Bottom, Rear

Electrical

Hz	60
Power Cord Included	Yes

AN

C2- COUNTRY LANE
LOT 50-2
20-2329 ELEV A
THE ENGLEWOOD

40 OF 44

WHIRLPOOL DRYER Model #: YWED5620HW

Back view:

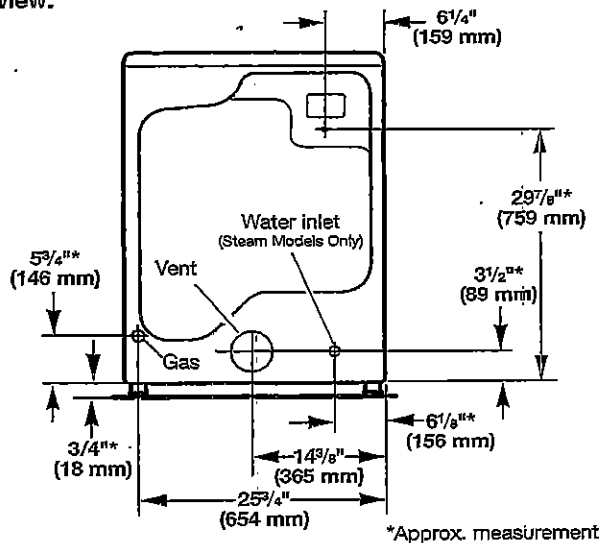

NOTE: Most installations require a minimum of 5" (127 mm) clearance behind dryer for exhaust vent with elbow. See "Venting Requirements."

Installation Clearances

For each arrangement, consider allowing more space for ease of installation and servicing, spacing for companion appliances, and clearances for walls, doors, and floor moldings. Space must be large enough to allow door to fully open. Add spacing on all sides of dryer to reduce noise transfer. If a closet door or louvered door is installed, top and bottom air openings in door are required.

Check code requirements. Some codes limit, or do not permit, installation of the dryer in garages, closets, mobile homes, or sleeping quarters. Contact your local building inspector.

NOTE: No other fuel-burning appliance can be installed in the same closet as a dryer.

Installation spacing for recessed area or closet installation

All dimensions show recommended and minimum spacing allowed.

- Additional spacing should be considered for ease of installation and servicing.
- Additional clearances might be required for wall, door, floor moldings, dryer venting, and gas line.
- Additional spacing should be considered on all sides of the dryer to reduce noise transfer.
- For closet installation with a door, minimum ventilation openings in the top and bottom of the door are required. Louvered doors with equivalent ventilation openings are acceptable.
- Companion appliance spacing should also be considered.

Recommended installation clearances (dryer only):

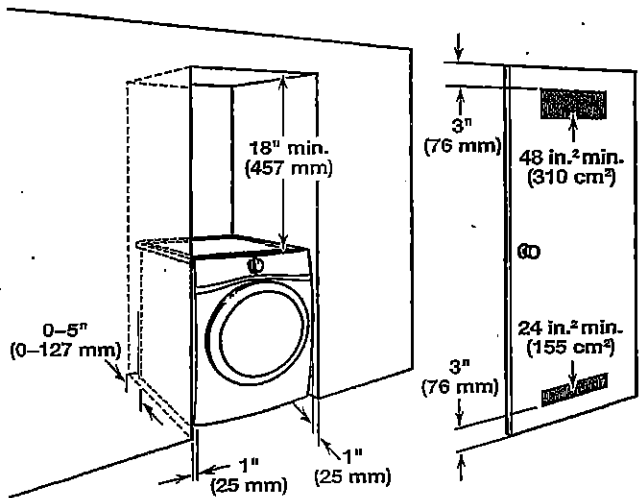

0" (0 mm) rear spacing is allowed for straight back venting only. For steam models only, inlet hose must not be kinked.

Custom under-counter installation:

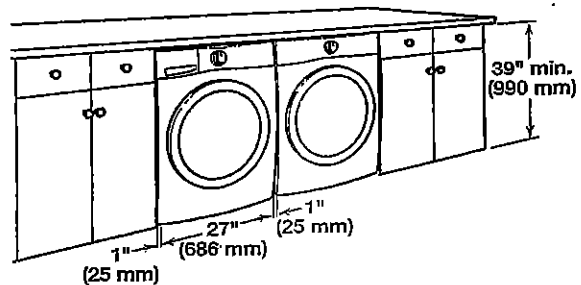

Mobile home – Additional installation requirements:

This dryer is suitable for mobile home installations. The installation must conform to the Manufactured Home Construction and Safety Standard, Title 24 CFR, Part 3280 (formerly the Federal Standard for Mobile home construction and Safety, Title 24, HUD Part 280) or Standard CAN/CSA-Z240 MH.

Mobile home installations require:

- Metal exhaust system hardware, available for purchase from your dealer. For further information, see "Assistance or Service" in your Use and Care Guide.
- Special provisions must be made in mobile homes to introduce outside air into dryer. Openings (such as a nearby window) should be at least twice as large as dryer exhaust opening.

For mobile home installation of gas dryers:

- Mobile Home Installation Hold-down Kit Part Number 346764 is available to order. For further information, see "Assistance or Service" in your Use and Care Guide.

20

C2- COUNTRY LANE
LOT 50-2
20-2329 ELEV A
THE ENGLEWOOD

41 of 41

WHIRLPOOL DRYER Model #: YWED5620HW

Additional parts may be required, depending on your installation. Check local codes. Check existing electrical supply and venting. Read "Electrical Requirements" and "Venting Requirements" before purchasing parts.

If using a power supply cord:

Use a UL Listed power supply cord kit marked for use with clothes dryers. The kit should contain:

- A UL Listed 30 amp power supply cord, rated 120/240 volt minimum. The cord should be type SRD or SRDT and be at least 4 ft. (1.22 m) long. The wires that connect to the dryer must end in ring terminals or spade terminals with upturned ends.
- A UL Listed strain relief.

Optional Equipment (not supplied with dryer):

Refer to your Use and Care Guide for information about accessories available for your dryer.

LOCATION REQUIREMENTS

Check code requirements. Some codes limit, or do not permit, installing dryer in garages, closets, mobile homes, or sleeping quarters. Contact your local building inspector.

⚠ WARNING



Explosion Hazard

Keep flammable materials and vapors, such as gasoline, away from dryer.

Place dryer at least 18 inches (460 mm) above the floor for a garage installation.

Failure to do so can result in death, explosion, or fire.

You will need:

- A location allowing for proper exhaust installation. See "Venting Requirements."
- A separate 15 or 20 amp circuit for a gas dryer or 30 amp circuit for an electric dryer.
- If using power supply cord, a grounded electrical outlet located within 2 ft. (610 mm) of either side of dryer. See "Electrical Requirements."
- Floor must support dryer weight of 200 lbs. (90.7 kg). Also consider weight of companion appliance.
- Cold water faucets located within 4 ft. (1.2 m) of the water fill valves, and water pressure of 20–120 psi (138–827 kPa). You may use your washer's water supply by purchasing the necessary parts noted in "Parts needed."
- Level floor with maximum slope of 1" (25 mm) under entire dryer. If slope is greater than 1" (25 mm), install Extended Dryer Feet Kit, Part Number, 279810. If not level, clothes may not tumble properly and automatic sensor cycles may not operate correctly.
- For garage installation, place dryer at least 18" (460 mm) above floor. If using a pedestal, you will need 18" (460 mm) to bottom of dryer.
- The dryer must not be installed or stored in an area where it will be exposed to water and/or weather.

IMPORTANT: Do not operate, install, or store dryer where it will be exposed to water, weather, or at temperatures below 40°F (4°C). Lower temperatures may cause dryer not to shut off at end of automatic sensor cycles, resulting in longer drying times.

DRYER DIMENSIONS

Front view:

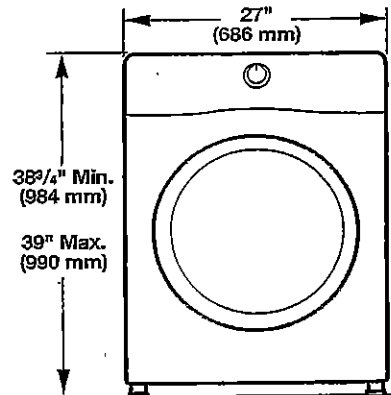

Side view:

Whirlpool Models

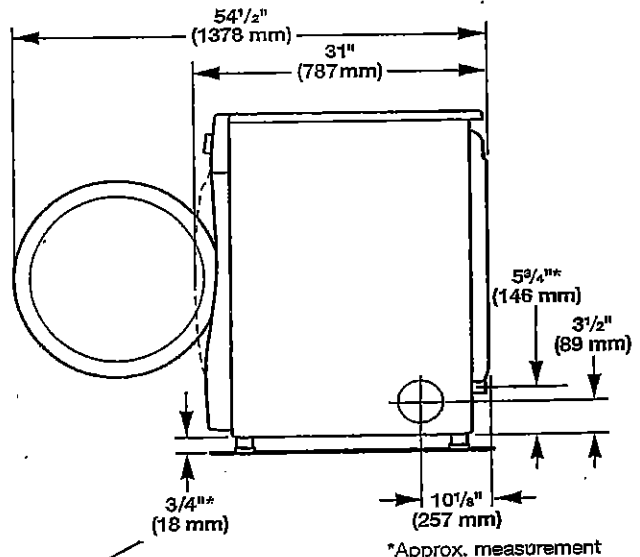

Maytag Models

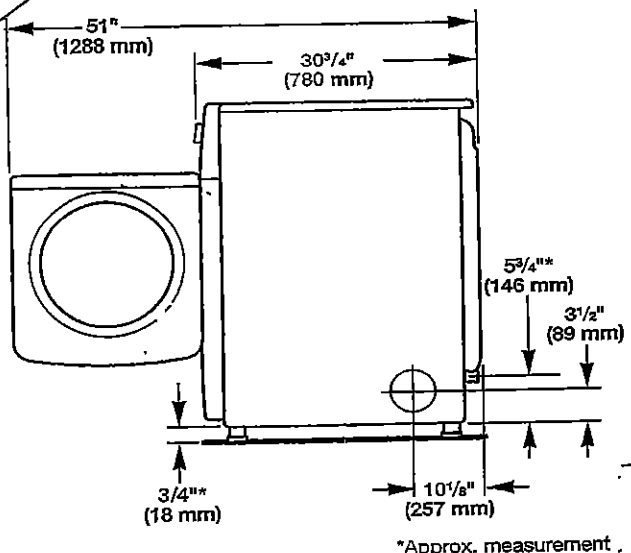

RN