



07-Jul-21

Interior Finishing Selection Sheet

10 OF 47

LOT 049-1

20-2505-CR ELEV B THE WORTHINGTON

PURCHASERS: CHRISTOS MARAS

CONTACT NO: 416-318-7499

VENDOR: HEATHWOOD HOMES (WHITBY) LIMITED - PHASE 4

Appliances

6-34 Kitchen HoodFan

Cabinetry

1-9111 Kitchen Cabinet Colour/Style

3-2086 Kitchen Cabinet Hardware

25-9172 Main Bathroom Cabinet Colour/Style

29-2086 Main Bathroom Cabinet Hardware

28-8796 Main Bathroom Countertop

20-9156 Master Ensuite Cabinet Colour/Style

22-7672 Master Ensuite Cabinet Hardware

21-8796 Master Ensuite Countertop

359-9172 Optional Lower Level Bath Cabinet Colour/Style

360-2086 Optional Lower Level Bath Cabinet Hardware

361-8796 Optional Lower Level Bath Countertop

Carpet

37-9248 Bedroom 2 Flooring

38-9248 Bedroom 3 Flooring

363-9248 Bedroom 4 (Optional Lower Level) Flooring

14-9248 Family Room Flooring

367-9248 Lower Level Hall Flooring

36-9248 Master Bedroom Flooring

52-1079 Throughout Underpad

Ceramics

1. The Purchaser acknowledges these selections are subject to the terms and conditions of the applicable Agreement of Purchase and Sale.
2. The Purchaser acknowledges that the Vendor accepts no responsibility in the event the Vendor is unable to supply a selection. The Purchaser agrees to reselect from the currently available selections immediately upon request.
3. The Vendor reserves the right to substitute above materials and equipment with that of equal or better quality.
4. Purchaser acknowledges that items may not be exactly as shown. Variations from the Vendor's samples may occur in finished materials due to normal production processes. Vendor is not responsible for shade difference which may occur from different dye lots or wood grains. Variations from the Vendor's samples will occur with natural materials such as wood, marble, granite, hardwood and brick.
5. The Vendor reserves the right to select Grout & Thresholds that best suits the Tile selected.
6. Selections will not be processed unless signed by Heathwood Homes Head Office.
7. The colour selections made on the Colour Chart are final and cannot be changed once submitted.
8. The Purchaser has checked and acknowledges the accuracy of this Colour Chart.

Date

Purchaser

Date

Purchaser

Date

Date Approved

Décor Consultant

HEATHWOOD HOMES (WHITBY)
LIMITED - PHASE 4



Interior Finishing Selection Sheet

11/47

30-Jun-21

LOT 049-1

20-2505-CR ELEV B THE WORTHINGTON

PURCHASERS: CHRISTOS MARAS

CONTACT NO: 416-318-7499

VENDOR: HEATHWOOD HOMES (WHITBY) LIMITED - PHASE 4

UPG

Ceramics

16-9106 Foyer Flooring

17-2225 Foyer Grout

348-9106 Laundry Mud Room Flooring

349-2225 Laundry Mud Room Grout

30-9257 Main Bathroom Flooring

31-2225 Main Bathroom Grout

112-9020 Main Bathroom Tub Wall Tile

113-2226 Main Bathroom Tub Wall Tile Grout

23-9106 Master Ensuite Floor Tile

24-2225 Master Ensuite Floor Tile Grout

73-8103 Master Ensuite Shower Floor Tile

74-2225 Master Ensuite Shower Floor Tile Grout

147-8923 Master Ensuite Shower Jamb(s) and Sill(s)

104-9110 Master Ensuite Shower Wall Tile

105-2225 Master Ensuite Shower Wall Tile Grout

350-9257 Optional Lower Level Bath Flooring

351-2225 Optional Lower Level Bath Grout

352-8833 Optional Lower Level Bath Tub Wall Tile

353-2226 Optional Lower Level Bath Tub Wall Tile Grout

32-9106 Powder Room Flooring

☒ Madison Series White Matte GE.MD.WHT.1818.MT UPG 1
18" X 18" Matte

☐ Grout (27) Silver STD

☒ Madison Series White Matte GE.MD.WHT.1818.MT UPG 2
18" X 18" Matte SEE SKETCH # 6 PAGE 20 FOR
12 X 24 TILE DIRECTION

☐ Grout (27) Silver STD

☐ CARRARA White / Grey GE.CR.WHT.1313.MT STD 13 x 13

☐ Grout (27) Silver STD

☐ Weave White QT.WV.WHT.0810 STD 8 x 10 INSTALL
STACKED HORIZONTALLY

☐ Grout (00) White STD

☒ Madison Series White Matte GE.MD.WHT.1818.MT UPG 1
18" X 18" Matte

☐ Grout (27) Silver STD

☒ ONTARIO HEXAGON MATTE SNOW WHITE
OD.ON.SWT.02.HEX.MT UPG_2

☐ Grout (27) Silver STD

☐ Shower Jamb / Sill Thassos White STD

☒ Madison Series White Matte GE.MD.WHT.1224.MT UPG 2
12" X 24" Matte TO BE STACKED HORIZONTALLY

☐ Grout (27) Silver STD

☐ CARRARA White / Grey GE.CR.WHT.1313.MT STD 13 x 13

☐ Grout (27) Silver STD

☐ Uniwall White QT.UW.WHT.0810 STD 8 x 10 INSTALL
STACKED HORIZONTALLY

☐ Grout (00) White STD

☒ Madison Series White Matte GE.MD.WHT.1818.MT UPG 1
18" X 18" Matte

1. The Purchaser acknowledges these selections are subject to the terms and conditions of the applicable Agreement of Purchase and Sale.
2. The Purchaser acknowledges that the Vendor accepts no responsibility in the event the Vendor is unable to supply a selection. The Purchaser agrees to reselect from the currently available selections immediately upon request.
3. The Vendor reserves the right to substitute above materials and equipment with that of equal or better quality.
4. Purchaser acknowledges that items may not be exactly as shown. Variations from the Vendor's samples may occur in finished materials due to normal production processes. Vendor is not responsible for shade difference which may occur from different dye lots or wood grains. Variations from the Vendor's samples will occur with natural materials such as wood, marble, granite, hardwood and brick.
5. The Vendor reserves the right to select Grout & Thresholds that best suits the Tile selected.
6. Selections will not be processed unless signed by Heathwood Homes Head Office.
7. The colour selections made on the Colour Chart are final and cannot be changed once submitted.
8. The Purchaser has checked and acknowledges the accuracy of this Colour Chart.

Date

Purchaser

Date

Décor Consultant

Date

Purchaser

Date Approved

HEATHWOOD HOMES (WHITBY)
LIMITED - PHASE 4



Interior Finishing Selection Sheet

12 of 17

20-2505-CR ELEV B THE WORTHINGTON

30-Jun-21

LOT 049-1

PURCHASERS: CHRISTOS MARAS

CONTACT NO: 416-318-7499

VENDOR: HEATHWOOD HOMES (WHITBY) LIMITED - PHASE 4

Ceramics

33-2225 Powder Room Grout

417-9106 Study Niche Ceramics

418-2225 Study Niche Grout

53-2232 Throughout Thresholds

Electrical

90-5796 Throughout Switches and Plug

Fireplace

136-8892 Great Room Fireplace Mantle

135-8865 Great Room Fireplace Type

Granite

2-9121 Kitchen Countertop

Hardwood

99-9009 Dining Room Flooring

11-9009 Great Room Flooring

338-9009 Kitchen Flooring

98-9009 Main Hall Flooring

368-9009 Study Niche Flooring

35-9009 Upper Hall Flooring

Interior Railings

49-8148 Stairs to Lower Level Handrail/Pickets/Posts Type

UPG

☐ Grout (27) Silver STD

☒ Madison Series White Matte GE.MD.WHT.1818.MT UPG 1 18" X 18" Matte

☐ Grout (27) Silver STD

☐ Metal Thresholds STD

☐ Decora White Switches and Plugs STD

☐ Paint Grade Mantle- 6" Deep Mantle WHITE NF-17 STD

☐ Dimplex FP3033HL Electric Fireplace

☒ MSI Quartz ICED WHITE Group 1 UPG 3/4" with Mitered Edge

☒ Vintage Red Oak Solid Sculpted Character PEARL HILLSIDE Red Oak PEARL 3/4" x 5"

☒ Vintage Red Oak Solid Sculpted Character PEARL HILLSIDE Red Oak PEARL 3/4" x 5"

☒ Vintage Red Oak Solid Sculpted Character PEARL HILLSIDE Red Oak PEARL 3/4" x 5"

☒ Vintage Red Oak Solid Sculpted Character PEARL HILLSIDE Red Oak PEARL 3/4" x 5"

☒ Vintage Red Oak Solid Sculpted Character PEARL HILLSIDE Red Oak PEARL 3/4" x 5" HARDWOOD TO REMAIN IN THE AREA OUTSIDE THE MODIFIED PLAN WITH THE LAUNDRY AT NICHE LEVEL

☒ Vintage Red Oak Solid Sculpted Character PEARL HILLSIDE Red Oak PEARL 3/4" x 5"

☐ Single Collar Alt. Plain w/ Shoes with 3 1/2" Square/Cap Post(s) BLACK METAL STD

1. The Purchaser acknowledges these selections are subject to the terms and conditions of the applicable Agreement of Purchase and Sale.
2. The Purchaser acknowledges that the Vendor accepts no responsibility in the event the Vendor is unable to supply a selection. The Purchaser agrees to reselect from the currently available selections immediately upon request.
3. The Vendor reserves the right to substitute above materials and equipment with that of equal or better quality.
4. Purchaser acknowledges that items may not be exactly as shown. Variations from the Vendor's samples may occur in finished materials due to normal production processes. Vendor is not responsible for shade difference which may occur from different dye lots or wood grains. Variations from the Vendor's samples will occur with natural materials such as wood, marble, granite, hardwood and brick.
5. The Vendor reserves the right to select Grout & Thresholds that best suits the Tile selected.
6. Selections will not be processed unless signed by Heathwood Homes Head Office.
7. The colour selections made on the Colour Chart are final and cannot be changed once submitted.
8. The Purchaser has checked and acknowledges the accuracy of this Colour Chart.

Date

Purchaser

Date

Décor Consultant

Date

Purchaser

Date Approved

HEATHWOOD HOMES (WHITBY) LIMITED - PHASE 4



30-Jun-21

LOT 049-1

20-2505-CR ELEV B THE WORTHINGTON

PURCHASERS: CHRISTOS MARAS

CONTACT NO: 416-318-7499

VENDOR: HEATHWOOD HOMES (WHITBY) LIMITED - PHASE 4

UPG

Interior Railings

43-8148 Stairs to Upper Level Handrail/Pickets/Posts Type

☐ Single Collar Alt. Plain w/ Shoes with 3 1/2" Square/Cap Post(s)
BLACK METAL STD

Interior Stairs

116-1713 Basement Stairs Type

☐ Paint Grade Stairs STD

45-1712 Stairs to Lower Level Type

☐ Oak Stairs UPG_1

39-1712 Stairs to Upper Level Type

☐ Oak Stairs UPG_1

Interior Trim

91-9374 Throughout Trim Size

☐ 4 1/4" Baseboards and 2 3/4" Integrated Backband Casings
STD

Painting

46-7761 Stairs to Lower Level Colour

☐ Stain handrail, stringers, treads, risers, nosing & posts. (Metal pickets)
STAIRS TO BE STAINED SAMBUCCA

40-7761 Stairs to Upper Level Colour

☐ Stain handrail, stringers, treads, risers, nosing & posts. (Metal pickets)
STAIRS TO BE STAINED SAMBUCCA

240-1716 Throughout Trim - Paint Colour

☐ Trim WHITE STD

51-1717 Throughout Walls - Paint Colour

☐ Wall WARM GREY 22 STD

Plumbing

266-1737 Main Bathroom Plumbing Fixture (Colour)

☐ Plumbing Fixtures WHITE STD

149-1737 Master Ensuite Plumbing Fixture (colour)

☐ Plumbing Fixtures WHITE STD

362-1737 Optional Lower Level Bath Plumbing Fixture (Colour)

☐ Plumbing Fixtures WHITE STD

34-1737 Powder Room Plumbing Fixture (Colour)

☐ Plumbing Fixtures WHITE STD

1. The Purchaser acknowledges these selections are subject to the terms and conditions of the applicable Agreement of Purchase and Sale.
2. The Purchaser acknowledges that the Vendor accepts no responsibility in the event the Vendor is unable to supply a selection. The Purchaser agrees to reselect from the currently available selections immediately upon request.
3. The Vendor reserves the right to substitute above materials and equipment with that of equal or better quality.
4. Purchaser acknowledges that items may not be exactly as shown. Variations from the Vendor's samples may occur in finished materials due to normal production processes. Vendor is not responsible for shade difference which may occur from different dye lots or wood grains. Variations from the Vendor's samples will occur with natural materials such as wood, marble, granite, hardwood and brick.
5. The Vendor reserves the right to select Grout & Thresholds that best suits the Tile selected.
6. Selections will not be processed unless signed by Heathwood Homes Head Office.
7. The colour selections made on the Colour Chart are final and cannot be changed once submitted.
8. The Purchaser has checked and acknowledges the accuracy of this Colour Chart.

June 30/21

Date

Purchaser

06/30/21

Date

APPROVED

Decor Consultant

June 30/21

Date

Purchaser

07-07-2021

Date Approved HEATHWOOD HOMES (WHITBY)
LIMITED - PHASE 4



30-Jun-21

Sales Selection Sheet

OF

LOT 049-1

20-2505-CR ELEV B THE WORTHINGTON

PURCHASERS: CHRISTOS MARAS

CONTACT NO: 416-318-7499

VENDOR: HEATHWOOD HOMES (WHITBY) LIMITED - PHASE 4

HST #

It is herein understood and agreed between the undersigned parties hereto that the following changes shall be made to the above mentioned Agreement of Purchase and Sale in accordance with the agreement and except for such changes noted below, all other terms and conditions in the Agreement of Purchase and Sale shall remain as stated herein: It is further understood that and agreed that all changes and additions shall be installed as per builder's specifications, location and available selections. The Purchaser hereby agrees to purchase the following extras:

Appliances

2151 Laundry Pair Stacking Kit LAUNDRY/NICHE Qty: 1
Supply and Install Laundry Pair Stacking Kit

Cabinetry

1296 Optional Extras KITCHEN Qty: 1
19B- 45cm wide pull-out door base cabinet waste/recycle centre with soft-close ([2]
35L bins) (available only with 45cm wide cabinet) Viking
SEE SKETCH # 7 PAGE 21 FOR LOCATION

1318 Optional Extras MAIN AND BASEMENT BATH Qty: 2
03D- Increase vanity to kitchen height 3' or less (90cm high, maintains vanity
depth) Viking

1319 Optional Extras MASTER ENSUITE Qty: 1
04D- Increase vanity to kitchen height greater than 3' (90cm high, maintains vanity
depth) Viking

1294 Optional Extras MASTER ENSUITE Qty: 1
11B- Bank of drawers (max. width 55cm) (size subject to floor plan) Viking
SEE SKETCH # 8 PAGE 22 FOR LOCATION

Ceramics

2430 Study Niche / Laundry Upgrade 1 Tile Qty: 1

1955 Foyer Floor Qty: 1
Upgrade 1 Tile

1. This Sales Selection Sheet when properly executed forms part of our Agreement of Purchase and Sale.
2. All extras and upgrades listed above are subject to Construction Progress and Architectural and Municipal requirements.
3. In the event the Vendor is unable to incorporate the work approved above in the construction of the house for any reason whatsoever, the Vendor will not be liable to the Purchaser in any way. The monies paid for any changes or optional extras not proceeded with shall be returned to the Purchaser, without interest. The cost of options or extras is non-refundable in all other circumstances. If for any reason whatsoever the Agreement of Purchase and Sale is not completed, the total cost of work approved above will be retained by the Vendor.
4. The Vendor reserves the right to substitute above materials and equipment with that of equal or better quality.
5. Purchaser acknowledges that items may not be exactly as shown. Variations from the Vendor's samples may occur in finished materials due to normal production processes. Vendor is not responsible for shade difference which may occur from different dye lots or wood grains. Variations from the Vendor's samples will occur with natural materials such as wood, marble, granite, hardwood and brick.
6. The Vendor reserves the right to select Grout & Thresholds that best suits the Tile selected.
7. Selections will not be processed unless signed by Heathwood Homes Head Office.
8. The selections made on this schedule are final and cannot be changed once submitted.
9. The Purchaser has checked and acknowledges the accuracy of this schedule.

Date

Purchaser

Date

Décor Consultant

Date

Purchaser

-07- 06 2021

Date Approved

HEATHWOOD HOMES (WHITBY)
LIMITED - PHASE 4



30-Jun-21

Sales Selection Sheet

15 OF 47

LOT 049-1

20-2505-CR ELEV B THE WORTHINGTON

PURCHASERS: CHRISTOS MARAS

CONTACT NO: 416-318-7499

VENDOR: HEATHWOOD HOMES (WHITBY) LIMITED - PHASE 4

HST #

It is herein understood and agreed between the undersigned parties hereto that the following changes shall be made to the above mentioned Agreement of Purchase and Sale in accordance with the agreement and except for such changes noted below, all other terms and conditions in the Agreement of Purchase and Sale shall remain as stated herein: It is further understood that and agreed that all changes and additions shall be installed as per builder's specifications, location and available selections. The Purchaser hereby agrees to purchase the following extras:

2461	Laundry Floor	Qty: 1
	Upgrade 2 Tile	
	SEE SKETCH # 6	PAGE 20
	TILE DIRECTION	FOR 12 X 24
1959	M. Ensuite Floor	Qty: 1
	Upgrade 1 Tile	
1954	M. Ensuite Shower Floor	Qty: 1
	Upgrade 2 Tile	
1952	M. Ensuite Wall	Qty: 1
	Upgrade 2 Tile	
	TO BE INSTALLED STACKED HORIZONTALLY	
2121	Upgrade Wall: Install Floor tile on Wall	M. Ensuite Wall Qty: 1
1956	Powder Floor	Qty: 1
	Upgrade 1 Tile	

Electrical

356	Optional Extras	Qty: 2
	Exterior Fixture Complete Side or Rear Coach Light	
	X2 TO BE LOCATED AT THE 2 SLIDERS OPPOSITE STANDARD EXTERIOR FIXTURE. SEE SKETCH # 6 AND 7	PAGE 20 AND 21 FOR LOCATION
362	Optional Extra	Qty: 1
	Main (Kill) Switch	
	TO BE LOCATED AT FRONT ENTRANCE. SEE SKETCH # 7	PAGE 21

1. This Sales Selection Sheet when properly executed forms part of our Agreement of Purchase and Sale.
2. All extras and upgrades listed above are subject to Construction Progress and Architectural and Municipal requirements.
3. In the event the Vendor is unable to incorporate the work approved above in the construction of the house for any reason whatsoever, the Vendor will not be liable to the Purchaser in any way. The monies paid for any changes or optional extras not proceeded with shall be returned to the Purchaser, without interest. The cost of options or extras is non-refundable in all other circumstances. If for any reason whatsoever the Agreement of Purchase and Sale is not completed, the total cost of work approved above will be retained by the Vendor.
4. The Vendor reserves the right to substitute above materials and equipment with that of equal or better quality.
5. Purchaser acknowledges that items may not be exactly as shown. Variations from the Vendor's samples may occur in finished materials due to normal production processes. Vendor is not responsible for shade difference which may occur from different dye lots or wood grains. Variations from the Vendor's samples will occur with natural materials such as wood, marble, granite, hardwood and brick.
6. The Vendor reserves the right to select Grout & Thresholds that best suits the Tile selected.
7. Selections will not be processed unless signed by Heathwood Homes Head Office.
8. The selections made on this schedule are final and cannot be changed once submitted.
9. The Purchaser has checked and acknowledges the accuracy of this schedule.

June 30/21
Date Purchaser

06/30/21
Date APPROVED Décor Consultant

June 30/21
Date Purchaser

-07- 0 6 2021
Date Approved HEATHWOOD HOMES (WHITBY) LIMITED - PHASE 4



30-Jun-21

Sales Selection Sheet
16 OF 17

LOT 049-1

20-2505-CR ELEV B THE WORTHINGTON

PURCHASERS: CHRISTOS MARAS

CONTACT NO: 416-318-7499

VENDOR: HEATHWOOD HOMES (WHITBY) LIMITED - PHASE 4

HST #

It is herein understood and agreed between the undersigned parties hereto that the following changes shall be made to the above mentioned Agreement of Purchase and Sale in accordance with the agreement and except for such changes noted below, all other terms and conditions in the Agreement of Purchase and Sale shall remain as stated herein: It is further understood that and agreed that all changes and additions shall be installed as per builder's specifications, location and available selections. The Purchaser hereby agrees to purchase the following extras:

379	Optional Extras	KITCHEN	Qty: 1
	Extra wall interior outlet (120V/15A) on a Separate Circuit (on arcfault)		
	TO BE LOCATED BESIDE WINDOW AND AT KITCHEN HEIGHT. SEE SKETCH		
	# 7	PAGE 21	FOR LOCATION
2443	Optional Extras	KITCHEN	Qty: 1
	Rough-in for valance lighting on separate switch		
344	Optional Extras	UPPER HALL	Qty: 1
	Ceiling rough-in (Capped)		
	TO BE CENTERED +/- IN OPEN AREA OF STAIRCASE SKETCH * 8 PAGE 22		

Fireplace

81		Qty: 1
	Purchasers have been advised: heat from the FP can damage TV above a FP and items placed on mantle. Purchasers acknowledge: Heathwood Homes and its contractors will not be liable for any damage on items placed/installed above a FP after closing	

Granite

886	Optional Upgrade	Kitchen	Qty: 1
	Countertop 3/4" GROUP 1 with double edge		

Hardwood

1199	Vintage	DINING	Qty: 1
	5" RED OAK SCULPTED NSS UV-Oil or Pearl		
1198	Vintage	GREAT/BRK	Qty: 1
	5" RED OAK SCULPTED NSS UV-Oil or Pearl		

1. This Sales Selection Sheet when properly executed forms part of our Agreement of Purchase and Sale.
2. All extras and upgrades listed above are subject to Construction Progress and Architectural and Municipal requirements.
3. In the event the Vendor is unable to incorporate the work approved above in the construction of the house for any reason whatsoever, the Vendor will not be liable to the Purchaser in any way. The monies paid for any changes or optional extras not proceeded with shall be returned to the Purchaser, without interest. The cost of options or extras is non-refundable in all other circumstances. If for any reason whatsoever the Agreement of Purchase and Sale is not completed, the total cost of work approved above will be retained by the Vendor.
4. The Vendor reserves the right to substitute above materials and equipment with that of equal or better quality.
5. Purchaser acknowledges that items may not be exactly as shown. Variations from the Vendor's samples may occur in finished materials due to normal production processes. Vendor is not responsible for shade difference which may occur from different dye lots or wood grains. Variations from the Vendor's samples will occur with natural materials such as wood, marble, granite, hardwood and brick.
6. The Vendor reserves the right to select Grout & Thresholds that best suits the Tile selected.
7. Selections will not be processed unless signed by Heathwood Homes Head Office.
8. The selections made on this schedule are final and cannot be changed once submitted.
9. The Purchaser has checked and acknowledges the accuracy of this schedule.

June 30/21
Date Purchaser

06/30/21
Date APPROVED - Décor Consultant

June 30/21
Date Purchaser

-07- 06 2021

Date Approved HEATHWOOD HOMES (WHITBY)
LIMITED - PHASE 4



Sales Selection Sheet
of 17

30-Jun-21

LOT 049-1

20-2505-CR ELEV B THE WORTHINGTON

PURCHASERS: CHRISTOS MARAS

CONTACT NO: 416-318-7499

VENDOR: HEATHWOOD HOMES (WHITBY) LIMITED - PHASE 4

HST #

It is herein understood and agreed between the undersigned parties hereto that the following changes shall be made to the above mentioned Agreement of Purchase and Sale in accordance with the agreement and except for such changes noted below, all other terms and conditions in the Agreement of Purchase and Sale shall remain as stated herein: It is further understood that and agreed that all changes and additions shall be installed as per builder's specifications, location and available selections. The Purchaser hereby agrees to purchase the following extras:

1200	Vintage	M. HALL	Qty: 1
	5" RED OAK SCULPTED NSS UV-Off or Pearl		
1201	Vintage	STUDY/NICHE	Qty: 1
	5" RED OAK SCULPTED NSS UV-Off or Pearl		
1202	Vintage	UPR HALL	Qty: 1
	5" RED OAK SCULPTED NSS UV-Off or Pearl		

Mirrors/Glass Products

546	Shower Upgrade	Master Ensuite	Qty: 1
	Upgrade to Frameless clear glass with D-Ring Handle in chrome		

Modifications

2148		KITCHEN	Qty: 1
	SHIFT DISHWASHER TO END OF ISLAND. SEE SKETCH # 7		
	PAGE 21 FOR LOCATION.		
2148		MASTER ENSUITE SHOWER	Qty: 1
	SHOWER CEILING TO BE DROPPED 4-5" TO ACCOMMODATE RAIN SHOWER HEAD AND ARM.		
	SKETCH # 8 PAGE 22 SPEC PAGE 30		

Plumbing

268	Kitchen Sink Upgrade	KITCHEN	Qty: 1
	Blanco Kitchen Sink Quatrus U 1 Maxi #401248 (32" x 18") Undermount 1 Bowl 9" Deep in Stainless Steel		
	PAGE 24		

1. This Sales Selection Sheet when properly executed forms part of our Agreement of Purchase and Sale.
2. All extras and upgrades listed above are subject to Construction Progress and Architectural and Municipal requirements.
3. In the event the Vendor is unable to incorporate the work approved above in the construction of the house for any reason whatsoever, the Vendor will not be liable to the Purchaser in any way. The monies paid for any changes or optional extras not proceeded with shall be returned to the Purchaser, without interest. The cost of options or extras is non-refundable in all other circumstances. If for any reason whatsoever the Agreement of Purchase and Sale is not completed, the total cost of work approved above will be retained by the Vendor.
4. The Vendor reserves the right to substitute above materials and equipment with that of equal or better quality.
5. Purchaser acknowledges that items may not be exactly as shown. Variations from the Vendor's samples may occur in finished materials due to normal production processes. Vendor is not responsible for shade difference which may occur from different dye lots or wood grains. Variations from the Vendor's samples will occur with natural materials such as wood, marble, granite, hardwood and brick.
6. The Vendor reserves the right to select Grout & Thresholds that best suits the Tile selected.
7. Selections will not be processed unless signed by Heathwood Homes Head Office.
8. The selections made on this schedule are final and cannot be changed once submitted.
9. The Purchaser has checked and acknowledges the accuracy of this schedule.

June 30/21 Date Purchaser
June 30/21 Date Purchaser
06/30/21 Date Decor Consultant
APPROVED
-07-06-2021
Date Approved HEATHWOOD HOMES (WHITBY) LIMITED - PHASE 4



18 of 17
Sales Selection Sheet

30-Jun-21

LOT	049-1	20-2505-CR ELEV B THE WORTHINGTON
PURCHASERS: CHRISTOS MARAS		CONTACT NO: 416-318-7499
VENDOR:	HEATHWOOD HOMES (WHITBY) LIMITED - PHASE 4	HST #

It is herein understood and agreed between the undersigned parties hereto that the following changes shall be made to the above mentioned Agreement of Purchase and Sale in accordance with the agreement and except for such changes noted below, all other terms and conditions in the Agreement of Purchase and Sale shall remain as stated herein: It is further understood that and agreed that all changes and additions shall be installed as per builder's specifications, location and available selections. The Purchaser hereby agrees to purchase the following extras:

2460	Relocate Fridge Water Line SEE SKETCH # 7	KITCHEN	Qty: 1
	PAGE 21	FOR LOCATION	
134	Moen -8" SINGLE FUNCTION RAIN Showerhead Single Function Rain Shower Chrome (Model: S6360) 6" STRAIGHT SHOWER ARM - 16651 COLOUR CHROME - TO BE INCLUDED	MASTER ENSUITE	Qty: 1
	PAGE 30		
160	Moen -CHATEAU Posi-Temp Shower with 3 Function Diverter Valve, Slide Bar with Handheld and Showerhead Chrome (Model: 62320/U231C1 /UT2081/TL182EP/3669EP/A725) WITH TOE TESTER	MSATER ENSUITE	Qty: 1
	PAGE 31		

1. This Sales Selection Sheet when properly executed forms part of our Agreement of Purchase and Sale.
2. All extras and upgrades listed above are subject to Construction Progress and Architectural and Municipal requirements.
3. In the event the Vendor is unable to incorporate the work approved above in the construction of the house for any reason whatsoever, the Vendor will not be liable to the Purchaser in any way. The monies paid for any changes or optional extras not proceeded with shall be returned to the Purchaser, without interest. The cost of options or extras is non-refundable in all other circumstances. If for any reason whatsoever the Agreement of Purchase and Sale is not completed, the total cost of work approved above will be retained by the Vendor.
4. The Vendor reserves the right to substitute above materials and equipment with that of equal or better quality.
5. Purchaser acknowledges that items may not be exactly as shown. Variations from the Vendor's samples may occur in finished materials due to normal production processes. Vendor is not responsible for shade difference which may occur from different dye lots or wood grains. Variations from the Vendor's samples will occur with natural materials such as wood, marble, granite, hardwood and brick.
6. The Vendor reserves the right to select Grout & Thresholds that best suits the Tile selected.
7. Selections will not be processed unless signed by Heathwood Homes Head Office.
8. The selections made on this schedule are final and cannot be changed once submitted.
9. The Purchaser has checked and acknowledges the accuracy of this schedule.

June 30/21	Purchaser	06/30/21	Décor Consultant
June 30/21	Purchaser	APPROVED	
		-07- 0 6 2021	
		Date Approved	HEATHWOOD HOMES (WHITBY) LIMITED - PHASE 4

C2 COUNTRY LANE
LOT 49-1
20-2505 CRN ELEV B
THE WORTHINGTON

19 of 47

The Worthington

20-2505 CRN ELEV. B

ELEVATION B: 2,546 SQ FT
Sketch #5

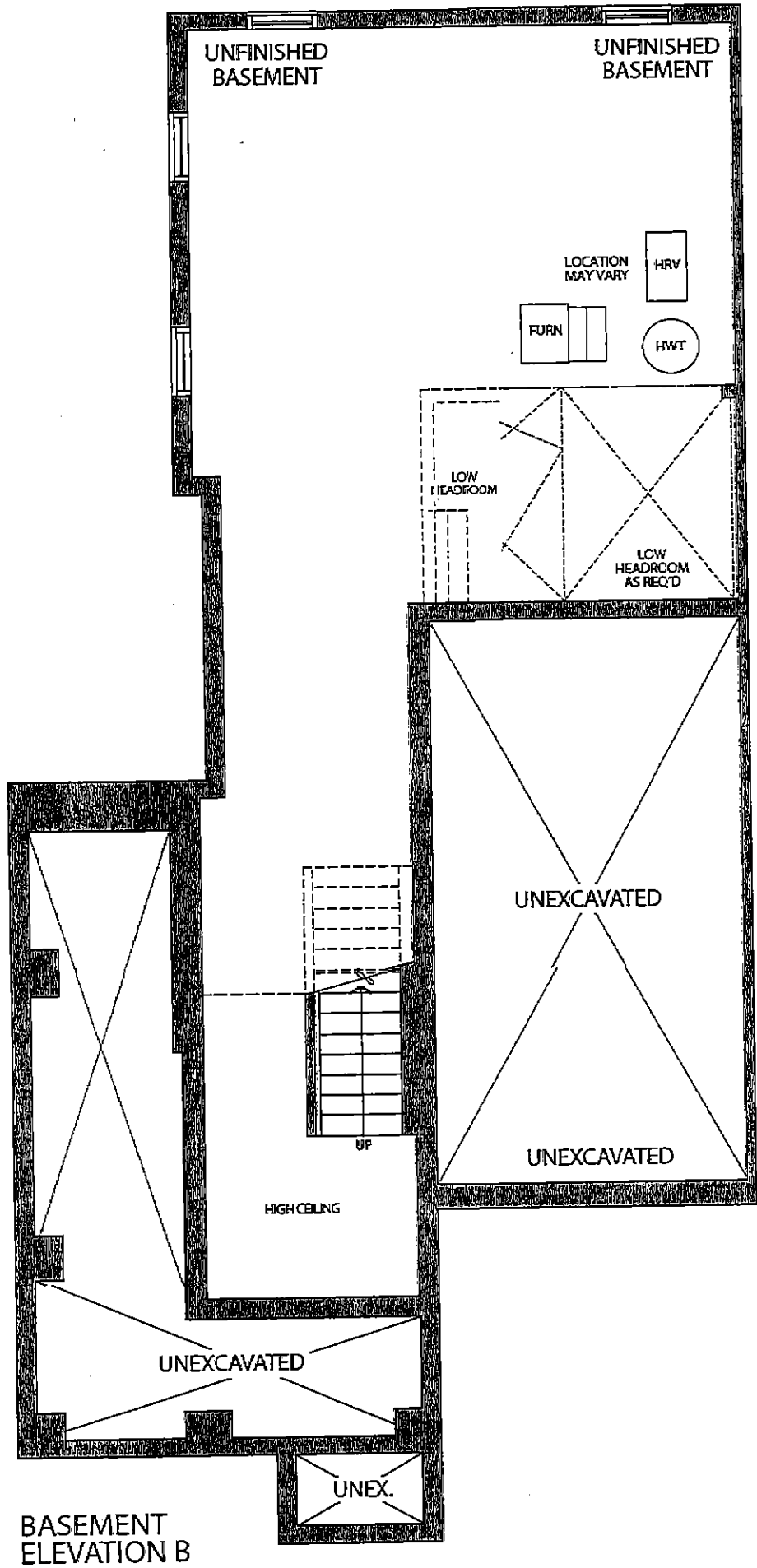

VM -
COM

BASEMENT
ELEVATION B

C-2 COUNTRY LANE
LOT 49 -1
20-2505 CR ELEV. B
THE WORTHINGTON

20 of 47
The Worthington

20-2505 CRN ELEV. B ELEVATION B: 2,546 SQ FT

Lot 49-1 Sketch #6

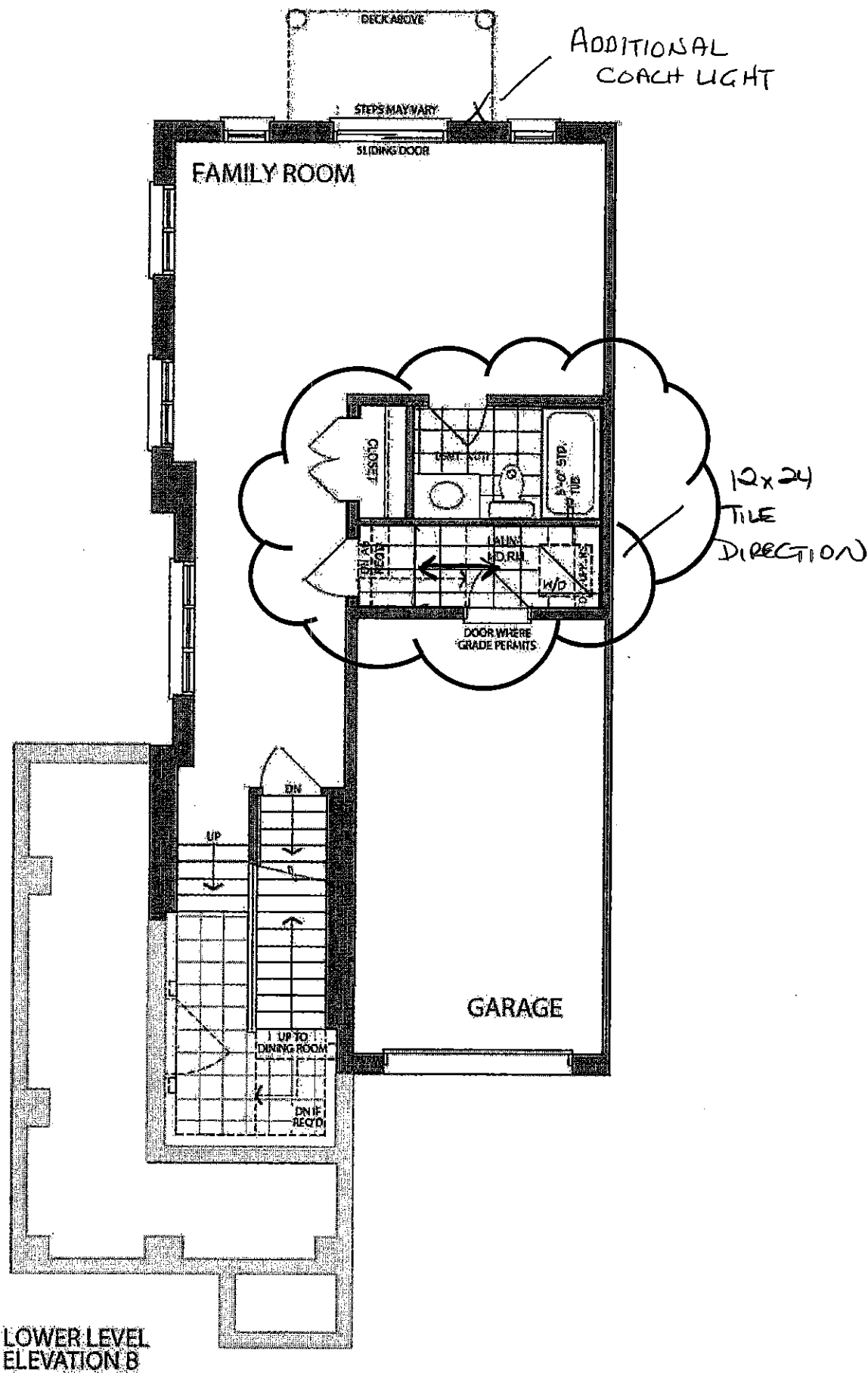

C2 COUNTRY LANE
LOT 49-1
20-2505 CRN ELEV B
THE WORTHINGTON

21 of 47

The Worthington

20-2505 CRN ELEV. B

ELEVATION B: 2,546 SQ FT

Sketch #7

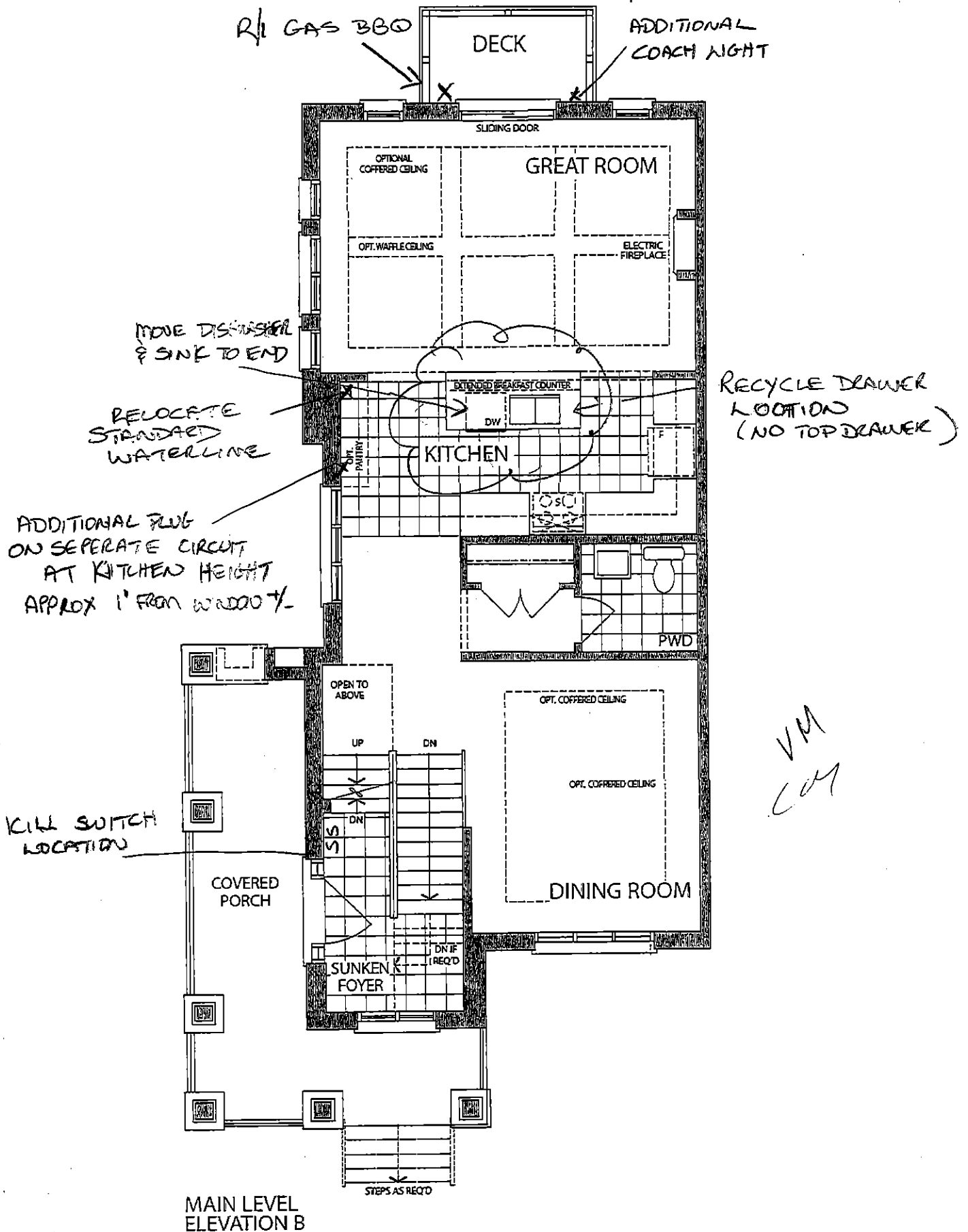

C-2 COUNTRY LANE
LOT 49 -1
20-2505 CR ELEV. B
THE WORTHINGTON

22 of 47
The Worthington

20-2505 CRN ELEV. B

ELEVATION B: 2,546 SQ FT

Lot 49-1

Sketch # 8.

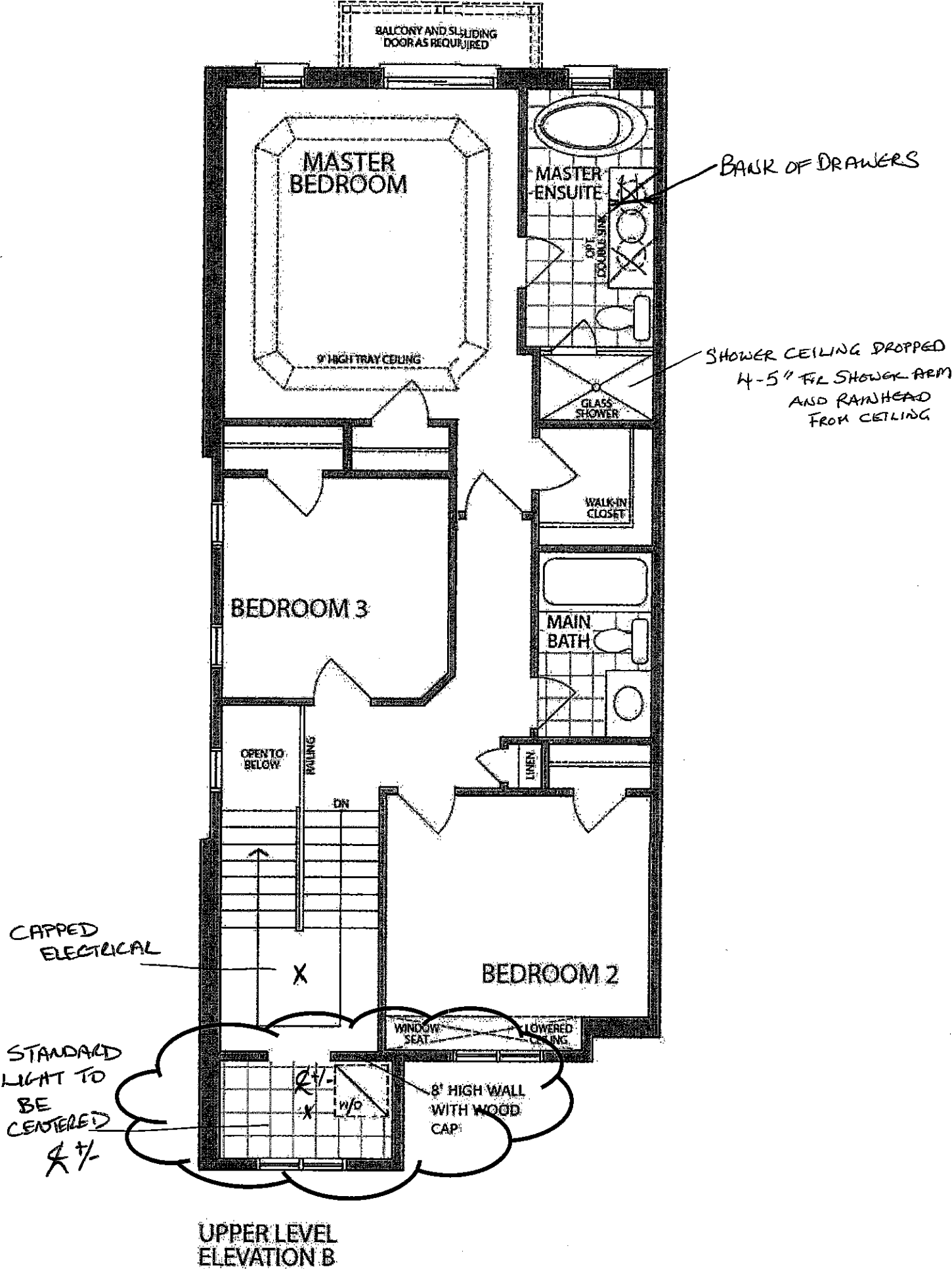

C2 COUNTRY LANE
LOT 49-1
20-2505 CRN ELEV B
THE WORTHINGTON

23 of 47

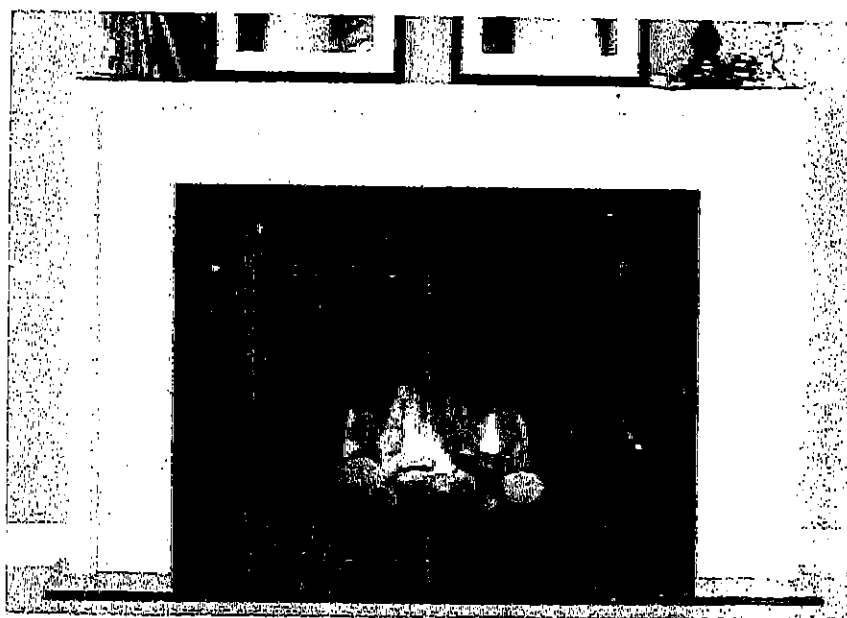

CABINET

NEAS NF17 Mantel

CM
VM

C2 COUNTRY LANE
LOT 49-1
20-2505 CRN ELEV B
THE WORTHINGTON

24 of 47

BLANCO QUATRUS U Maxi
Stainless Steel
Undermount Sink

This new German-engineered sink from BLANCO features a 9-inch bowl depth and zero-radius bowl corners. Made of durable 18 gauge stainless steel.

BLANCO

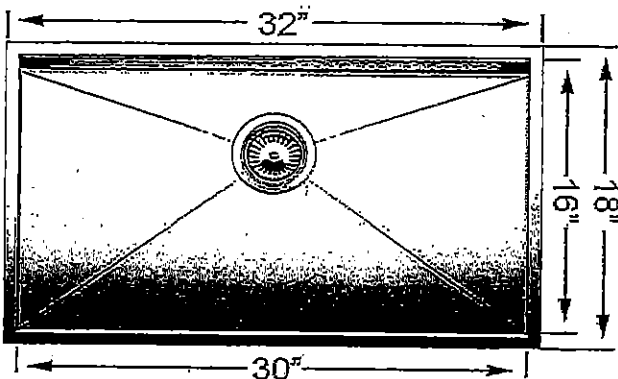
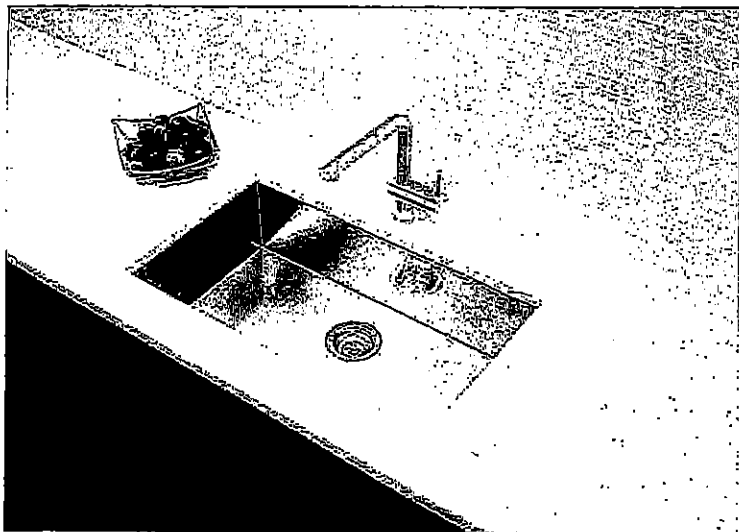

Model No.	Bowl Depth	
	Main	Secondary
401248	9" (230 mm)	

Material

Durable 18 gauge stainless steel
Brushed finish

Specifications

Minimum Cabinet Size: 33" (840 mm)
Undermount installation
Rear positioned drain hole for maximum usable bowl and cabinet storage space
Zero-radius corners and x-pattern drain grooves
Sound deadening system included
Template included
3 1/2" stainless steel strainer included
Limited Lifetime Warranty

Accessories

Stainless Steel Grid	223192
----------------------	--------

C2 COUNTRY LANE
LOT 49-1
20-2505 CRN ELEV B
THE WORTHINGTON

25 of 47

STANDARD KITCHEN FAUCET

Align

Modern

VM
CRM

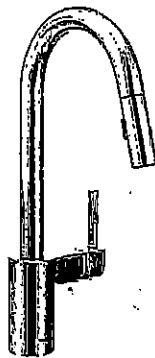

Single Handle Pull-Down Kitchen
Faucet*

Model 7565+

C2 COUNTRY LANE
LOT 49-1
20-2505 CRN ELEV B
THE WORTHINGTON

26.47



BOULEVARD®
PEDESTAL SINK
VITREOUS CHINA

BOULEVARD® PEDESTAL SINK

- ☐ 0641.800 Faucet holes on 8" (203mm) centers (Illustrated).
- * ☐ 0641.400 Faucet holes on 4" (102mm) centers
- ☐ 0641.100 Center hole only
 - Classic styled rectangular pedestal lavatory
 - Vitreous china
 - Rear overflow
 - Supplied with mounting kit
 - Right Height® for greater comfort during use
 - Faucet ledge with large deck area (faucet not included)
 - Design coordinates with Boulevard® Toilet
 - Basin has flat bottom to also allow use as an above counter sink or a drop-in sink (with u-shaped cut out)

Nominal Dimensions:

24" x 19" x 35-1/2"
(610 x 483 x 902mm)

- ☐ 0641.008 Pedestal top-8" (203mm) centers
- ☐ 0641.004 Pedestal top-4" (102mm) centers
- ☐ 0641.001 Pedestal top-center hole only
- ☐ 0010.000 Pedestal only

Bowl sizes:

17" (432mm) wide,
12-1/2" (318mm) front to back,
5" (127mm) deep

Compliance Certifications -

Meets or Exceeds the Following Specifications:

- ASME A112.19.2 - 2008/CSA B45.1-08

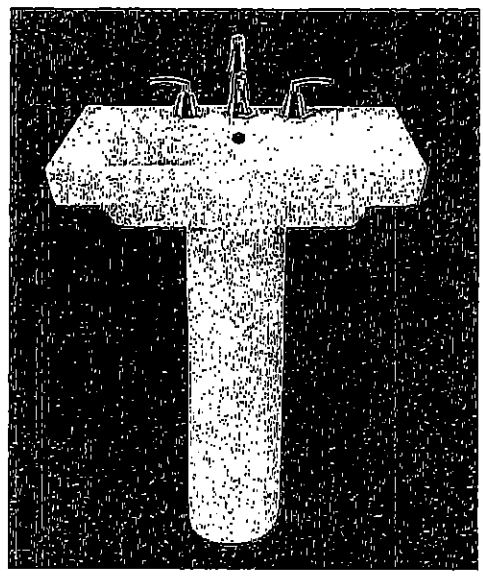

SEE REVERSE FOR ROUGHING-IN DIMENSIONS

V.M.
C/M

To Be Specified:

- ☐ Color: ☐ White ☐ Linen
- ☐ Faucet Finish:
- ☐ Supplies:
- ☐ 1-1/4" Trap:
- ☐ Nipple:

* See faucet section for additional models available

**C2 COUNTRY LANE
LOT 49-1
20-2505 CRN ELEV B
THE WORTHINGTON
COLONY COUNTERTOP SINK**

- Vitreous china
 - Self-rimming
 - Front overflow
 - Supplied with template
 - Faucet deck
- (Faucet shown not included)

0346 803

Faucet holes on 203mm (8") centres

 0346 403 (Illustrated)

Faucet holes on 102mm (4") centres

0346 001

Centre hole only

Nominal Dimensions:

521 x 448mm (20-1/2" x 17-5/8")

Bowl sizes:

422mm (16-5/8") wide, 279mm (11") front to back, 143mm (5-5/8") deep

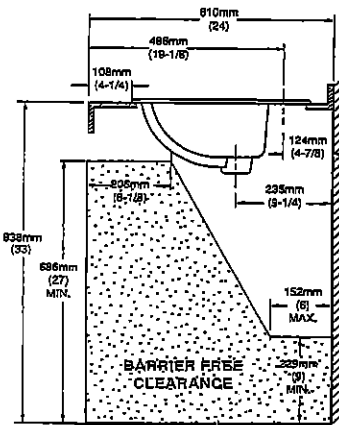
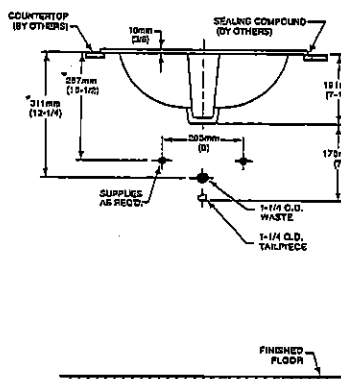
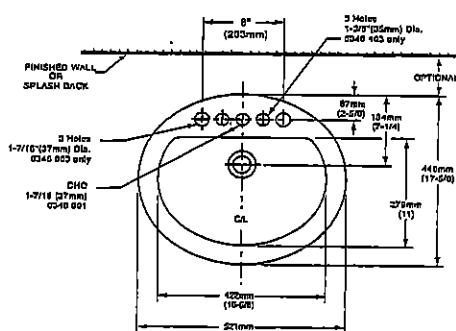

COMPLIANCE CERTIFICATIONS –

Meets or exceeds the following Specifications:

- ASME A112.19.2M for Vitreous China Fixtures.
- CAN/CSA B45 Series.

To Be Specified

- ☐ Colour: ☒ White ☐ Bone ☐ Silver Gray
☐ Linen

- ☐ Faucet*:
- ☐ Faucet Finish:
- ☐ Supplies & Stops:
- ☐ Trap 1-1/4" (32 mm):

NOTES:

* DIMENSIONS SHOWN FOR LOCATION OF SUPPLIES AND "P" TRAP ARE SUGGESTED.
FOR COUNTERTOP CUTOUT AND INSTALLATION INSTRUCTIONS USE TEMPLATE
SUPPLIED WITH SINK.

FAUCETS NOT INCLUDED AND MUST BE ORDERED SEPARATELY.

IMPORTANT: Dimensions of fixtures are nominal and may vary within the range of tolerances established by ANSI Standard A112.19.2.

These measurements are subject to change or cancellation. No responsibility is assumed for use of superseded or voided pages.

* See faucet section for additional models available

C2 COUNTRY LANE
LOT 49-1
20-2505 CRN ELEV B
THE WORTHINGTON

28.47



Demi CP2007

C2 COUNTRY LANE
LOT 49-1
20-2505 CRN ELEV B
THE WORTHINGTON

29 of 47

Chateau

Transitional

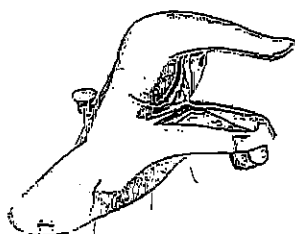

Lavatory Faucet with Pop-Up Drain
Model L4621†

VANITY SINKS AND PEDESTAL

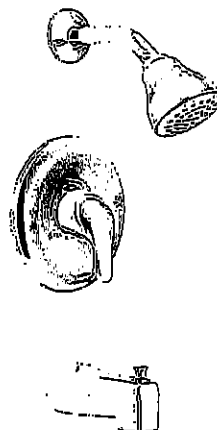

Posi-Temp® Pressure Balancing Tub/Shower
Model 62320 / TL183†

OR

Posi-Temp Valve and Tub/Shower Trim
with Eco-Performance Easy Clean® XL

Model 62320 / TL183EP†

(TL183EP not available in BC)

SHOWER AND 5" TUB FAUCETS



2 Handle Roman Tub with 9" Spout
Model 4796 / T990†

FREESTANDING TUB FAUCETS

C2 COUNTRY LANE
 LOT 49-1
 20-2505 CRN ELEV B
 THE WORTHINGTON

30 of 47

MASTER ENSUITE BATHROOM

Rainshowers with Immersion™

SHOWERING

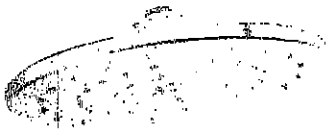

Waterhill™ 1 Function 10" Rainshower with Immersion™ *
 Model S112
Longer Shower Arm Required

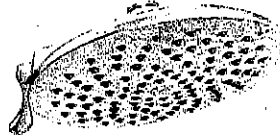

Velocity™ 2 Function 8" Rainshower with Immersion™ *
 Model S6320

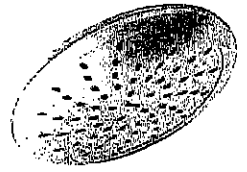

Single Function 8" Rainshower with Immersion™ *
 Model 6345

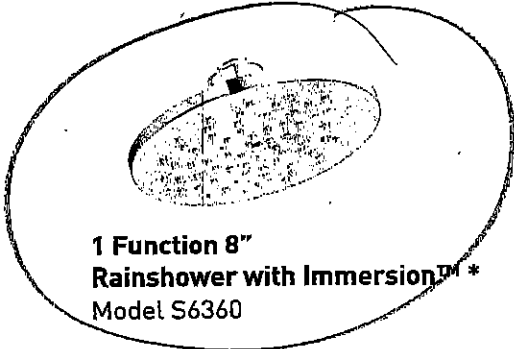
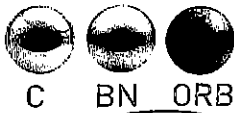

1 Function 8" Rainshower with Immersion™ *
 Model S6360

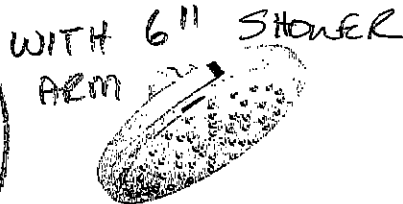
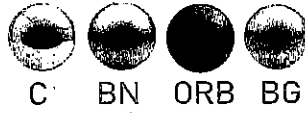

Align™ 1 Function 7" Rainshower with Immersion™ *
 Model S176

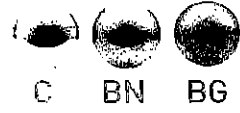

ExactTemp® 1 Function 7" Rainshower with Immersion™ *
 Model S6310

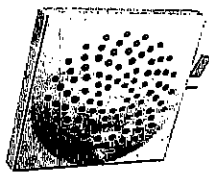
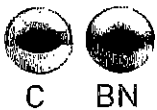

Velocity™ 2 Function 8.5" Rainshower with Immersion™ *
 Model S6345

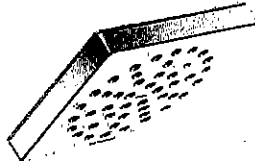
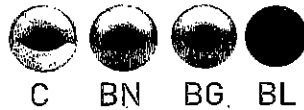

90°™ 1 Function 6" Rainshower with Immersion™ *
 Model S6340



Voss™ 1 Function 6" Rainshower with Immersion™ *
 Model S6365

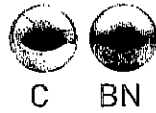
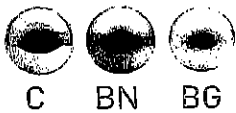

FINISH OPTIONS:

To order, combine the model number with one of these finish letter(s):

LifeShine® Brushed Nickel (BN), Oil Rubbed Bronze (ORB), LifeShine® Polished Nickel (NL), Wrought Iron (WR), Brushed Gold (BG) & Matte Black (BL).

To order Chrome (C) model, use model number only.

* To order the Eco-Performance (EP) version, use EP suffix in addition to finish

1st
C2

C2 COUNTRY LANE
LOT 49-1
20-2505 CRN ELEV B
THE WORTHINGTON

31 of 47

MASTER ENSUITE BATHROOM

Chateau

Traditional Transitional Modern

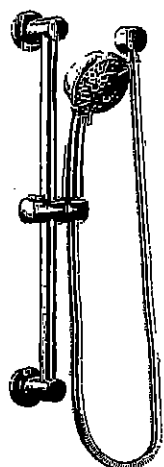

~~CEILING
RAINSHOWER
& ARM.~~

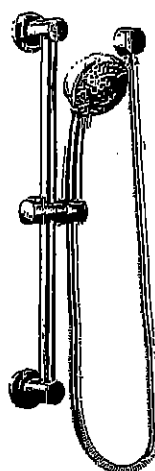

Posi-Temp® with 3 Function Diverter Valve, Slide Bar with Handheld, Showerhead and Tub Spout**
Model 62320 / 3372 / 128284 / T4171+ /
TL183EP+ / 3669EP+ / A725+

Posi-Temp® with 3 Function Diverter Valve, Slide Bar with Handheld and Showerhead**
Model 62320 / 3372 / T4171+ / TL182EP+ /
3669EP+ / A725+

V.M.
CUT

**Please refer to Vertical Spa Guide for installation #700106.
Matching tub drain assembly available. Please see *Bath Hardware and Home Care* Section.
† To order, combine the model number with one of these finish letters



Chrome
(use faucet
number only)

MOEN
Buy it for looks. Buy it for life.®

C2 COUNTRY LANE
LOT 49-1
20-2505 CRN ELEV B
THE WORTHINGTON

32 of 47



SPECIFICATIONS
AV SERIES
RANGE HOODS



180 CFM/7.0 Sones @ 0.10" SP. Horizontal
180 CFM/7.5 Sones @ 0.10" SP. Vertical

• **Dimensions**

Overall bottom projection - 18 3/8"
Overall top projection - 12"
Height - 6"
Available widths: 21", 24", 30", 36" & 42"

• **Hood Body**

Stainless Steel: 24 gauge, grade 430 stainless steel.
Painted: 23 gauge cold rolled commercial grade (CRCQ) steel, auto welded, coated with a baked enamel finish.

• **Motor**

2 speed, single coil, thermally protected, permanently lubricated.
Rated 120 volts, 60 hz. Complete with 200°C lead wires.

• **Lighting**

Single 60 watt cook light capacity (bulb not included).

• **Ducting Options**

Horizontal ducting: 3 1/4"x10" (duct adapter and damper included).
Vertical ducting: 3 1/4"x10" (duct adapter and damper included).
Vertical ducting: 7" round (duct adapter and damper not included).
Ductless: removable front vent (charcoal filter not included).

• **Fan Blade**

One piece polymeric, electronically balanced blade. 6 5/8" diameter with 5 paddles.

• **Electrical connection**

Hood top - 7/8" knockout hole for use with 1/2" cable clamp
Hood back - 7/8" knockout hole for use with 1/2" cable clamp

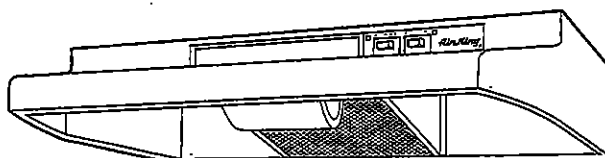

AV SERIES

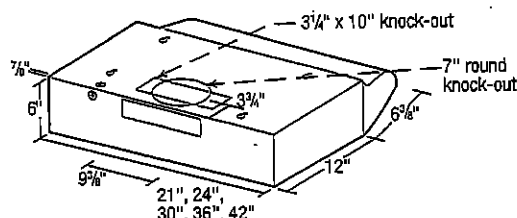

• **Filters**

UL rated, class 2 filter.
Grease Filter: RF35 - 8 7/8"x10 3/8" (included).
Charcoal Filter: RF34 (not included).
Combo Grease/Charcoal: RF55 (not included).

• **Available Finishes**

White, Biscuit, Almond, Black & Stainless Steel.

EXPANDED PERFORMANCE

Air Flow - CFM	Static Pressure (inches of w.g.)						Sones @ .1 SP	Fan Speed RPM	Power Watts	Amps
	0	0.05	0.1	0.15	0.2	0.25				
Vertical Ducting High	246	232	218	203	181	147	7.5	2973	87.0	2.1
Horizontal Ducting High	225	210	180	175	155	120	7.0	3024	87.0	2.1

PROJECT							ARCHITECT			
LOCATION							ENGINEER			
CONTRACTOR							SUBMITTED BY		DATE	
FAN NUMBER	MODEL NUMBER	CFM	IN W.C.	RPM	WATTS	AMPS	SONES	QTY	OPTIONAL EQUIPMENT & REMARKS	



Air King: 820 Lincoln Avenue
West Chester, Pennsylvania 19380-4466
Tel: (610) 692-7400 • 877-304-3785
Fax: (610) 696-8048

Canada:
Brampton, Ontario
Tel: 905-456-2033
Fax: (905) 456-1015

C2 COUNTRY LANE
LOT 49-1
20-2505 CRN ELEV B
THE WORTHINGTON

33 of 47

Whirlpool® Top Mount Refrigerator

PRODUCT MODEL NUMBERS

WRT311FZD
WRT511SZD

WRT541SZD

Electrical: A 115-volt, 60-Hz, AC-only, 15- or 20-amp fused, grounded electrical supply is required. It is recommended that a separate circuit serving only your refrigerator be provided. Use an outlet that cannot be turned off by a switch. Do not use an extension cord.

NOTE: Before performing any type of installation, cleaning, or removing a light bulb, turn the control (Thermostat, Refrigerator or Freezer Control depending on the model) to OFF and then disconnect the refrigerator from the electrical source. When you are finished, reconnect the refrigerator to the electrical source and reset the control (Thermostat, Refrigerator or Freezer Control depending on the model) to the desired setting. See "Using the Controls."

Water: A cold water supply with water pressure between 30 and 120 psi (207 and 827 kPa) is required to operate ice maker and water dispenser. If you have questions about your water pressure, call a licensed, qualified plumber.

IMPORTANT: The pressure of the water coming out of a reverse osmosis system going to the water inlet valve of the refrigerator needs to be between 30 and 120 psi (207 and 827 kPa).

Reverse Osmosis Water Supply: If a reverse osmosis water filtration system is connected to your cold water supply, the water pressure to the reverse osmosis system needs to be a minimum of 40 to 60 psi (276 to 414 kPa).

PRODUCT DIMENSIONS

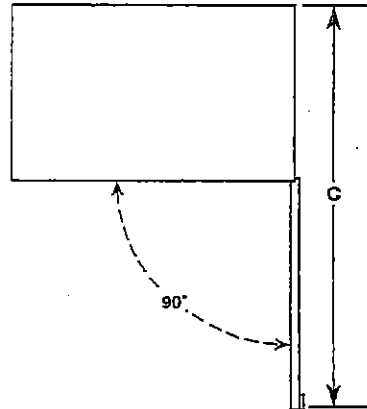
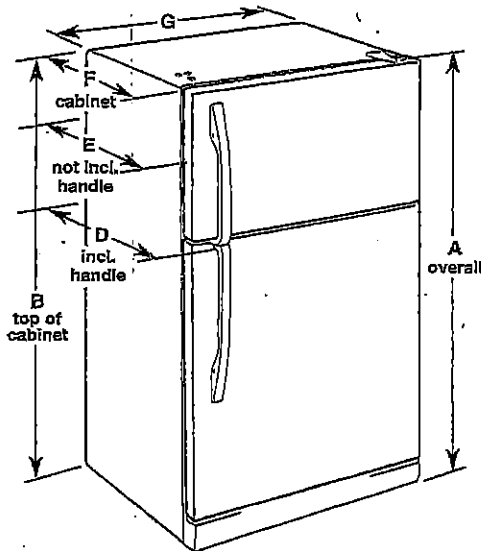

Model Number	Model Size	Reversible Door	Height - Overall "A"	Height - Top of Cabinet "B"	Depth - Door Open 90° "C"	Depth - With Handles "D"	Depth - Without Handles "E"	Depth - Cabinet Only "F"	Width - Cabinet "G"
WRT311FZD	20.5 cu. ft.	Yes	66 1/4" (168.3 cm)	65 1/2" (166.4 cm)	62 1/4" (158.1 cm)	32 3/8" (83.5 cm)	30 5/8" (77.8 cm)	28 1/2" (72.4 cm)	32 3/4" (83.2 cm)
WRT511SZD WRT541SZD	21.3 cu. ft.	Yes	66 1/4" (168.3 cm)	65 1/2" (166.4 cm)	62 1/4" (158.1 cm)	34" (86.4 cm)	32 1/2" (82.3 cm)	28 1/2" (72.4 cm)	32 3/4" (83.2 cm)

LOCATION REQUIREMENTS

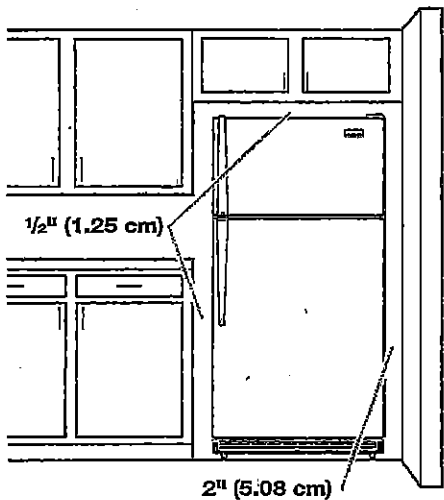

To ensure proper ventilation for your refrigerator, allow for a 1/2" (1.25 cm) space on each and between overhead cabinets and refrigerator top. Allow at least 1" (2.5 cm) between back of cabinet and the wall. If your refrigerator has an ice maker, make sure you leave some extra space at the back for the water line connections.

If you are installing your refrigerator next to a fixed wall, leave 2" (5 cm) minimum on the hinge side (depending on your model) to allow for the door to swing open.

NOTE: This refrigerator is intended for use in a location where the temperature ranges from a minimum of 55°F (13°C) to a maximum of 110°F (43°C). The preferred room temperature range for optimum performance, which reduces electricity usage and provides superior cooling, is between 60°F (15°C) and 90°F (32°C). It is recommended that you do not install the refrigerator near a heat source, such as an oven or radiator.

Because Whirlpool Corporation policy includes a continuous commitment to improve our products, we reserve the right to change materials and specifications without notice.

Dimensions are for planning purposes only. For complete details, see Installation Instructions packed with product. Specifications subject to change without notice.

Ref. W10674106
10/29/14

CM
VM

C2 COUNTRY LANE
LOT 49-1
20-2505 CRN ELEV B
THE WORTHINGTON

34 of 47

Refrigerator Door Swing Verification

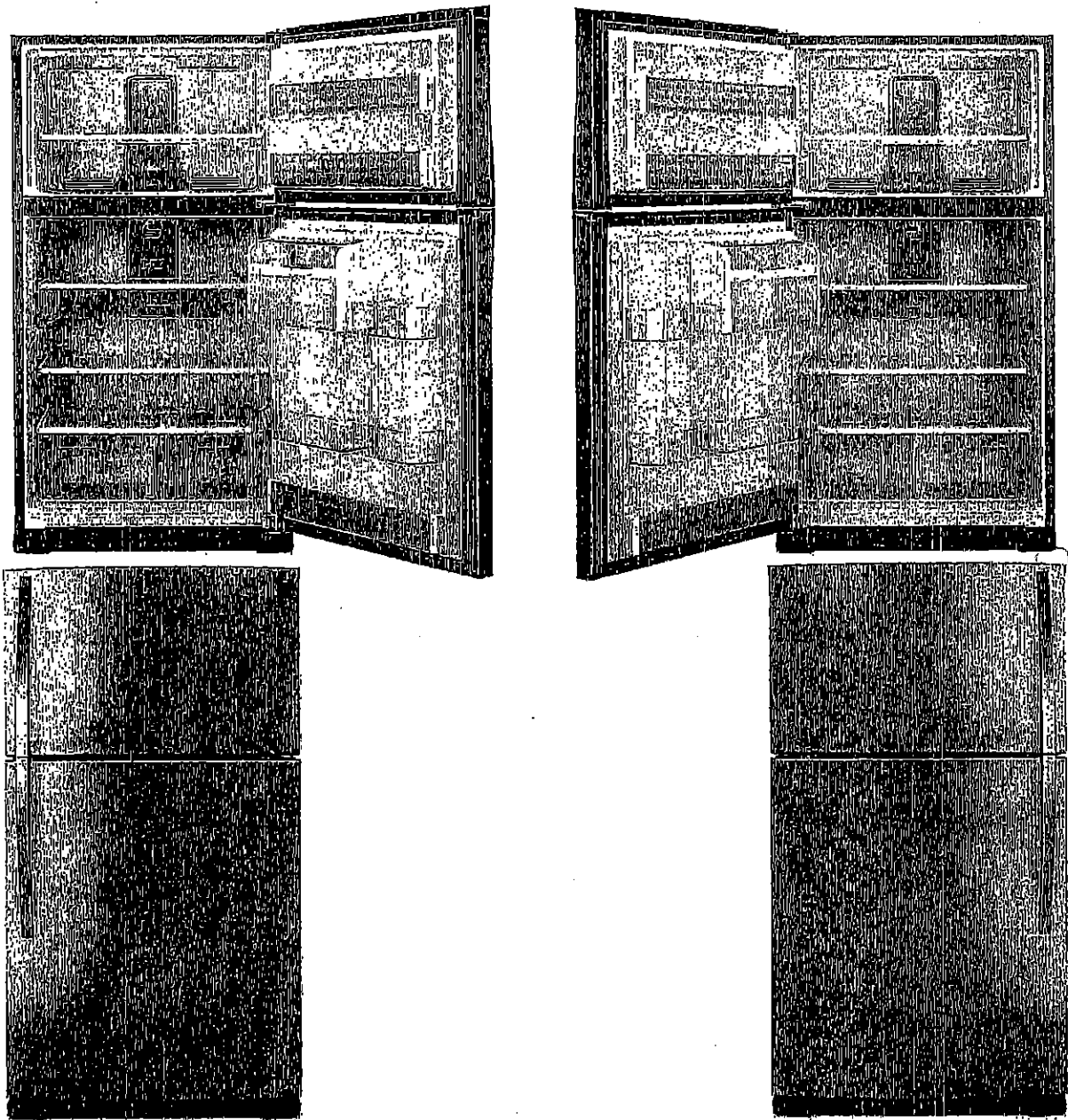

When facing the refrigerator



RIGHT HAND
DOOR OPENING

- Hinges on right
- Handle on left

INITIAL

LEFT HAND
DOOR OPENING

- Hinges on left
- Handle on right



INITIAL

Please check and INITIAL your door swing selection.

C2 COUNTRY LANE
LOT 49-1
20-2505 CRN ELEV B
THE WORTHINGTON

35 of 47

WHIRLPOOL 30" (76.0 CM) FREESTANDING ELECTRIC RANGES
Model YWFE515S0JS

**5.3 cu. ft. Whirlpool® electric range with Frozen
Bake™ technology**

YWFE515S0JS

Whirlpool®

[Home](#) > [Kitchen Appliances](#) > [Cooking Appliances](#) > [Ranges](#) > [Single Oven Ranges](#) > [YWFE515S0JS](#)

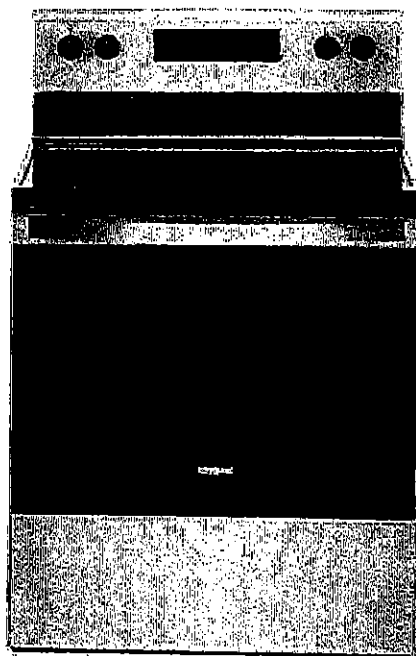

CM
VM

C2 COUNTRY LANE
LOT 49-1
20-2505 CRN ELEV B
THE WORTHINGTON

36 of 47

WHIRLPOOL 30" (76.0 CM) FREESTANDING ELECTRIC RANGES
Model YWFE515S0JS

Product Dimensions

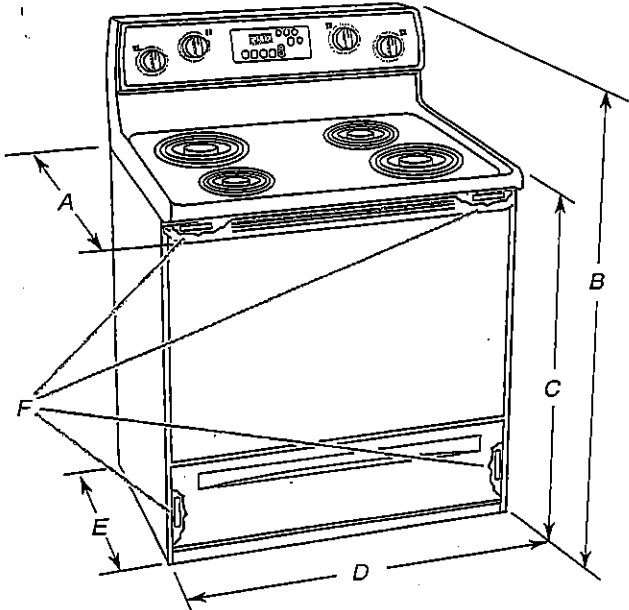

- A. 27⁹/₁₆" (70.5 cm) max. depth with handle
- B. 46⁷/₁₆" (119.1 cm) overall height (max.) with leveling legs screwed all the way in*
- C. 36" (91.4 cm) cooktop height (max.) with leveling legs screwed all the way in*
- D. 29⁷/₁₆" (75.9 cm) width
- E. 25⁵/₁₆" (64.3 cm) depth - back of range to front of cooktop**
- F. Model/serial/rating plate (located on the frame behind a top corner of the door or either side of the drawer)

IMPORTANT: Range must be level after installation. Follow the instructions in the "Level Range" section. Using the cooktop as a reference for leveling the range is not recommended.

*Range can be raised approximately 1" (2.5 cm) by adjusting the leveling legs.

**Front of door and drawer may extend further forward depending on styling.

Cabinet Dimensions

Cabinet opening dimensions shown are for 25" (64.0 cm) countertop depth, 24" (61.0 cm) base cabinet depth and 36" (91.4 cm) countertop height.

IMPORTANT: If installing a range hood or microwave hood combination above the cooking surface, follow the range hood or microwave hood combination installation instructions for dimensional clearances above the cooktop surface.

A freestanding range may be installed next to combustible walls with zero clearance.

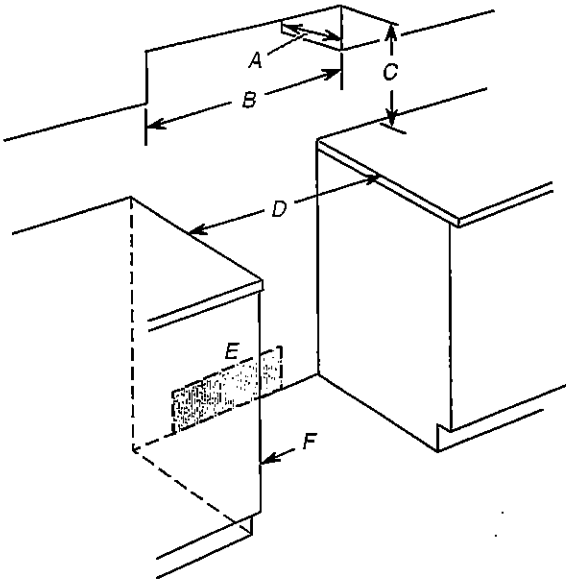

- A. 13" (33.0 cm) max. upper cabinet depth
- B. 30" (76.2 cm) min. opening width
- C. For minimum clearance to top of cooktop, see NOTE*
- D. 30" (76.2 cm) min. opening width
- E. Outlet - 8" (20.3 cm) to 22" (55.9 cm) from either cabinet, 7" (17.8 cm) max. from floor.
- F. Cabinet door or hinges should not extend into the cutout.

***NOTE:** 24" (61.0 cm) minimum when bottom of wood or metal cabinet is covered by not less than 1/4" (6.4 mm) flame retardant millboard covered with not less than No. 28 MSG sheet steel, 0.015" (0.4 mm) stainless steel, 0.024" (0.6 mm) aluminum or 0.020" (0.5 mm) copper.

30" (76.2 cm) minimum clearance between the top of the cooking platform and the bottom of an uncovered wood or metal cabinet.

CM
V.M.

JAN 28/20

C2 COUNTRY LANE
LOT 49-1
20-2505 CRN ELEV B
THE WORTHINGTON

37 of 47

WHIRLPOOL 30" (76.0 CM) FREESTANDING ELECTRIC RANGES
Model YWFE515S0JS

Install Anti-Tip Bracket

WARNING



Tip Over Hazard

A child or adult can tip the range and be killed.

Install anti-tip bracket to floor or wall per installation instructions.

Slide range back so rear range foot is engaged in the slot of the anti-tip bracket.

Re-engage anti-tip bracket if range is moved.

Do not operate range without anti-tip bracket installed and engaged.

Failure to follow these instructions can result in death or serious burns to children and adults.

1. Remove the anti-tip bracket from where it is taped inside the storage drawer or warming drawer.
2. Determine which mounting method to use: floor or wall.
If you have a stone or masonry floor, you can use the wall mounting method. If you are installing the range in a mobile home, you must secure the range to the floor.
3. Determine and mark centerline of the cutout space. The mounting can be installed on either the left-side or right-side of the cutout. Position mounting bracket against the wall in the cutout so that the V-notch of the bracket is $12\frac{9}{16}$ " (31.9 cm) from centerline as shown.

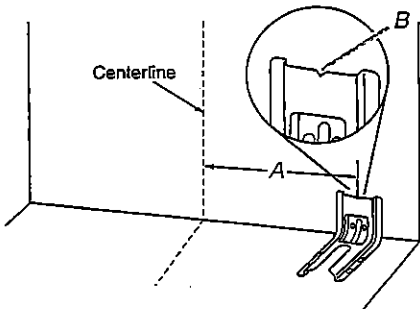

A. $12\frac{9}{16}$ " (31.9 cm)
B. Bracket V-notch

4. Drill two $\frac{1}{8}$ " (3 mm) holes that correspond to the bracket holes of the determined mounting method. See the following illustrations.

Floor Mounting

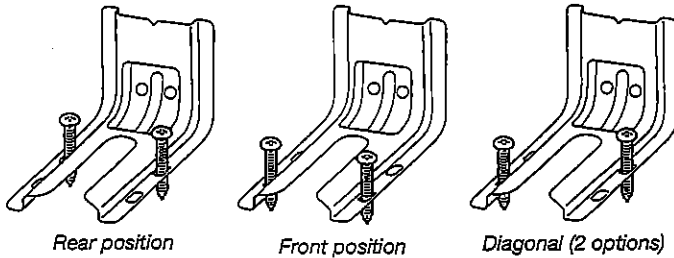

Wall Mounting

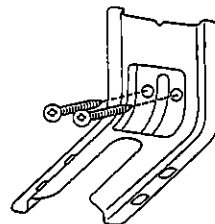

5. Using the Phillips screwdriver, mount anti-tip bracket to the wall or floor with the two #12 x $1\frac{5}{8}$ " (4.1 cm) screws provided.
6. Move range close enough to opening to allow for final electrical connections. Remove shipping base, cardboard or hardboard from under range.
7. Move range into its final location, making sure rear leveling leg slides into anti-tip bracket.

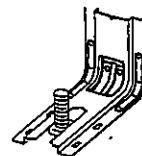

8. Move range forward onto shipping base, cardboard or hardboard to continue installing the range using the following installation instructions.

C2 COUNTRY LANE
LOT 49-1
20-2505 CRN ELEV B
THE WORTHINGTON

38 of 47

Whirlpool® Dishwasher with ENERGY STAR® qualification



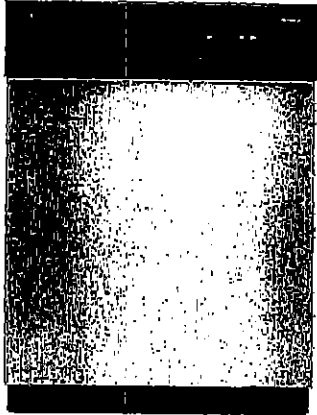



WDF310PAAS
Black-on-Stainless

OTHER AVAILABLE COLORS

Black
Model: WDF310PAAB

Biscuit-on-Biscuit
Model: WDF310PAAT

White
Model: WDF310PAAW

Universal Silver
Model: WDF310PAAD



DIMENSIONS		KEY FEATURES:
Maximum Height	34 1/2 Inches	ENERGY STAR® Qualified
Minimum Height	33 1/2 Inches	No One Has Fewer Repairs 17 Years In A Row
Height	34 1/2 Inches	Resource - Efficient Wash System
Depth	24 1/2 Inches	CEE Tier 1 qualified
Width	23 7/8 Inches	Tall Tub Design
Dimensions shown are for planning purposes only. For complete information, see Installation Instructions packaged with product.		White Plastic Interior
		Quiet Partner(TM) Sound Package
ELECTRICAL		Auto Soil Sensor
15 Amps Amps. 60 Hz. 120 V. 15,		Electronic Controls
Before purchasing this appliance, read important information about its estimated annual energy consumption or energy efficiency rating that is available from your dealer.		3 Automatic Cycles
		1-Hour Wash Cycle
		Heavy Wash Cycle
		Normal Cycle
		4 Options
		High Temperature Wash System
		Heated Dry Option
		4 Hour Delay Wash Option
		4-Tier SheerClean Direct Feed Wash System
		Control Lock
		Vinyl Racks
		In-Rack Silverware Basket

CM

VM

C2 COUN. RY LANE
LOT 49-1
20-2505 CRN ELEV B
THE WORTHINGTON

40 of 47
3/4

Whirlpool® Undercounter Dishwasher

PRODUCT MODEL NUMBERS

WDF110PAB	WDE310PIA	WDF530PSY
WDF111PAB	WDF320PAD	WDF540PAD
WDF120PAF	WDF510PAY	WDF730PAY
WDF121PAF	WDF520PAD	WDT710PAY
WDF310PAA	WDF530PAY	WDT720PAD
WDF310PCA	WDF530PLY	WDT770PAY

Electrical Requirements: 120-volt, 60-Hz, AC only, 15- or 20-amp. fused electrical supply. Copper wire only. A time delay fuse or circuit breaker and separate circuit is recommended.

If direct wiring dishwasher: Use flexible, armored, or nonmetallic, sheathed copper wire with grounding wire that meets the wiring requirements for your home and local codes and ordinances.

If connecting dishwasher with a power supply cord: Use Power Supply Cord Kit (Part No. 4317824) marked for use with dishwashers. Follow the kit instructions for installing the power supply cord.

Power supply cord must plug into a grounded 3 prong, outlet, located in the cabinet next to the dishwasher opening. Outlet must meet all local codes and ordinances.

Water Supply Requirements: A hot water line with 20 to 120 psi (138 to 862 kPa) water pressure. Water temperature must be 120°F (49°C) water at dishwasher. Use 3/8" O.D. copper tubing with compression fitting or flexible braided water supply line (1/2" minimum plastic tubing is not recommended). Use a 90° elbow with 3/4" N.P.T. external pipe threads on one end. Do not solder within 6" (15.2 cm) from water inlet valve.

Drain Requirements: A new drain hose is supplied with your dishwasher. If this is not long enough, use a new drain hose with a maximum length of 12' (3.7 m) (Part No. 3385556) that meets all current AHAM/IAPMO test standards, is resistant to heat and detergent, and fits the 1" (2.5 cm) drain connector of the dishwasher.

Make sure to connect the drain hose to waste tee or disposer inlet above drain trap in house plumbing and 20" (50.8 cm) minimum above the floor. It is recommended

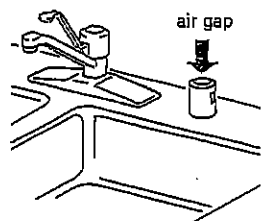

that the drain hose either be looped up and securely fastened to the underside of the counter or be connected to an air gap.

Make sure to use an air gap if the drain hose is connected to house plumbing lower than 20" (50.8 cm) above subfloor or floor.

Use 1/2" (1.3 cm) minimum I.D. drain line fittings.

If required, the air gap should be installed in accordance with the air gap installation instructions. When connecting the air gap, a rubber hose (not provided) will be needed to connect to the waste tee or disposer inlet.

PRODUCT DIMENSIONS

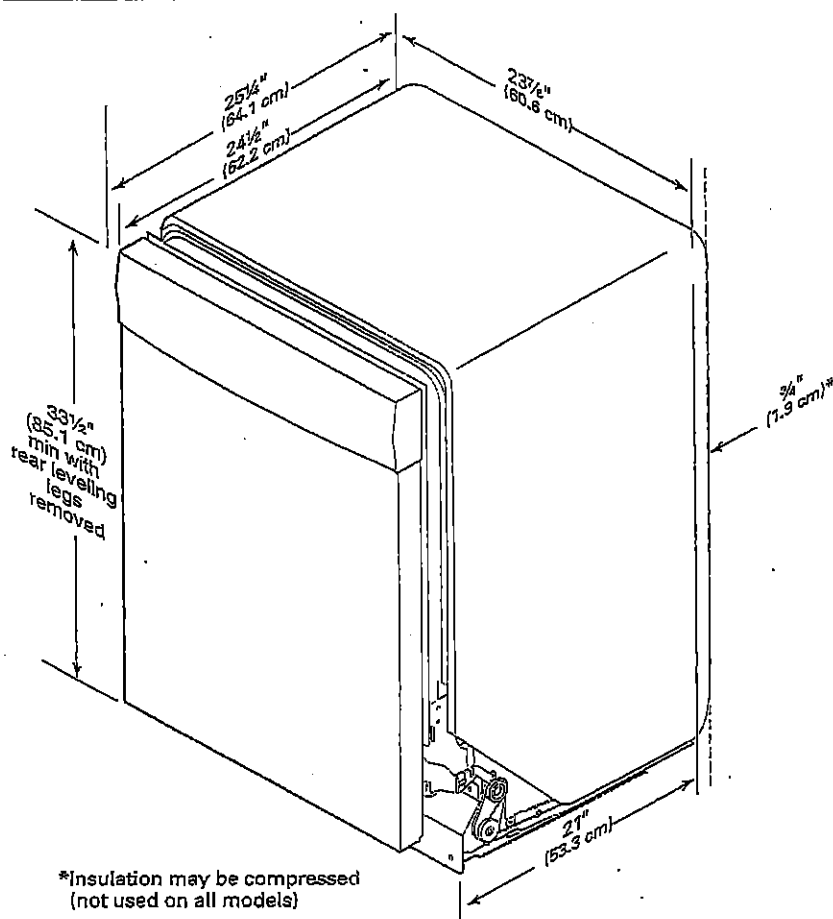

C/M
V.M.

C2 COUNTRY LANE
LOT 49-1
20-2505 CRN ELEV B
THE WORTHINGTON

41 of 47

CABINET CUTOUT DIMENSIONS

WDE320PAB

NOTE: Shaded areas of cabinet walls show where utility connections may be installed.

*Measure from the lowest point on the underside of the countertop. May be reduced to 33½" (85.1 cm) by removing the rear leveling legs from dishwasher.

**Minimum, measured from narrowest point of opening.

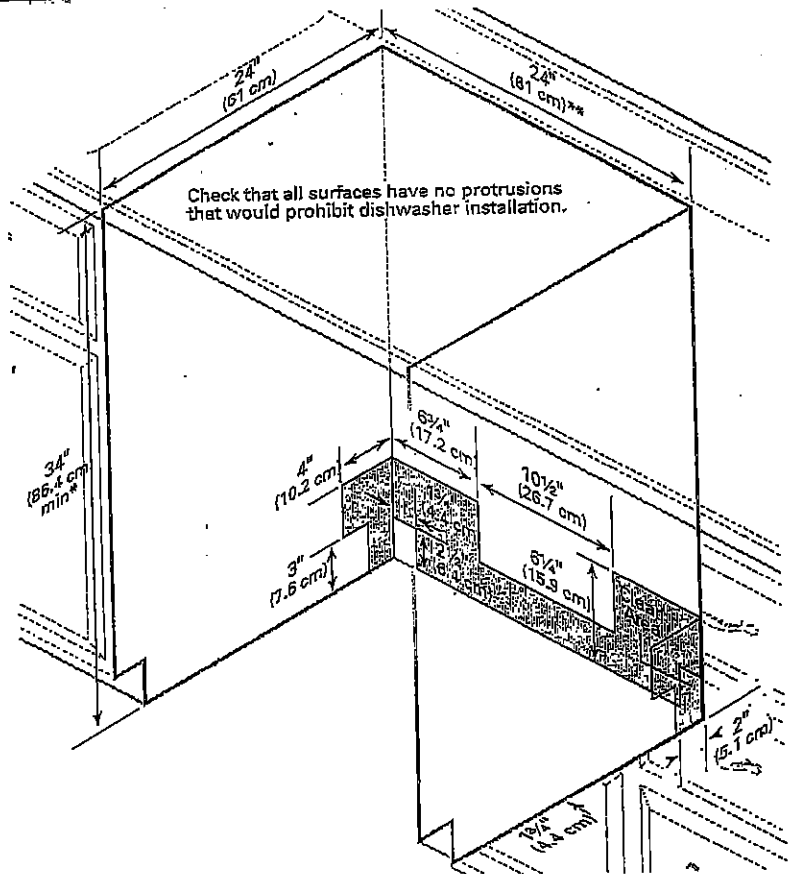

CM
VM

C2 COUNTRY LANE
LOT 49-1
20-2505 CRN ELEV B
THE WORTHINGTON

42 OF 47

WITH STACKING KIT

WHIRLPOOL WASHER Model #: WFW5620HW

Whirlpool Brand Canada English | Washer and Dryer | Washers | Front Load Washers | WFW5620HW

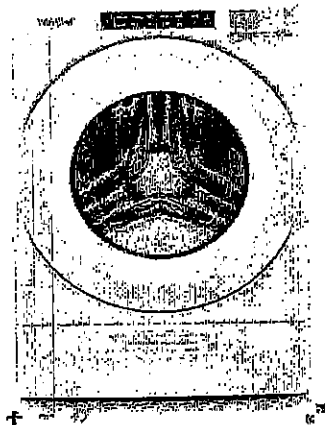

5.2 cu. ft. I.E.C. Closet-Depth
Front Load Washer with
Load & Go™ Dispenser



Whirlpool

5.2 cu. ft. I.E.C. Closet-Depth Front Load Washer with Load & Go™
Dispenser

Model #: WFW5620HW

Dimensions

Depth	80.17 cm, 31-9/16 in
Depth With Door Open 90 Degree	143.51 cm, 56-1/2 in
Minimum Height	98.11 cm, 38-5/8 in
Width	68.58 cm, 27.0 in

Appearance

LCD Touch Screen	No
Window	Yes

Details

Drum Material	Stainless Steel
---------------	-----------------

Cycles and Options

Number of Wash Cycles	37
-----------------------	----

Electrical

Hz	60
Power Cord Included	Yes

CM
VM

C2 COUNTRY LANE
LOT 49-1
20-2505 CRN ELEV B
THE WORTHINGTON

43 of 47

WHIRLPOOL WASHER Model #: WFW5620HW

LOCATION REQUIREMENTS

Proper installation is your responsibility.

You will need:

- A water heater set to 120°F (49°C).
- A grounded electrical outlet located within 6 ft (1.8 m) of power cord on back of washer.
- Hot and cold water faucets located within 4 ft (1.2 m) of hot and cold water fill valves on washer, and water pressure of 20–100 psi (137.9–689.6 kPa).
- A level floor with maximum slope of 1" (25 mm) under entire washer. Installing on carpet or surfaces with foam backing is not recommended.
- Floor must support washer's total weight (with water and load) of 315 lbs (143 kgs).

IMPORTANT: Do not install, store, or operate washer where it will be exposed to weather or in temperatures below 32°F (0°C). Water remaining in washer after use may cause damage in low temperatures. See "Washer Care" in your Use and Care Guide for winterizing information.

Whirlpool Models*

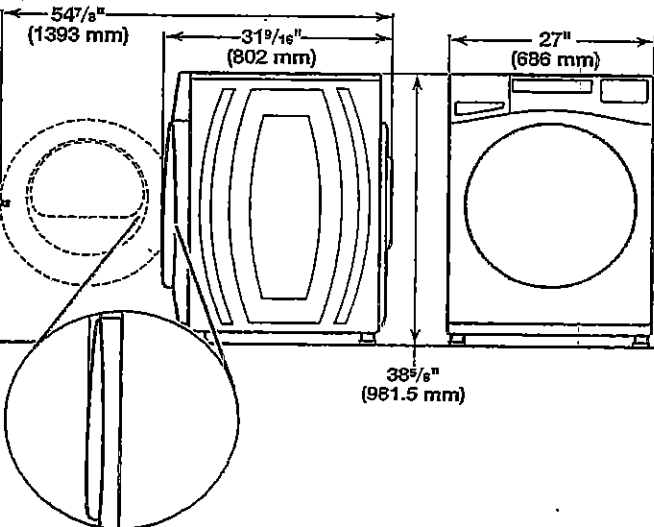
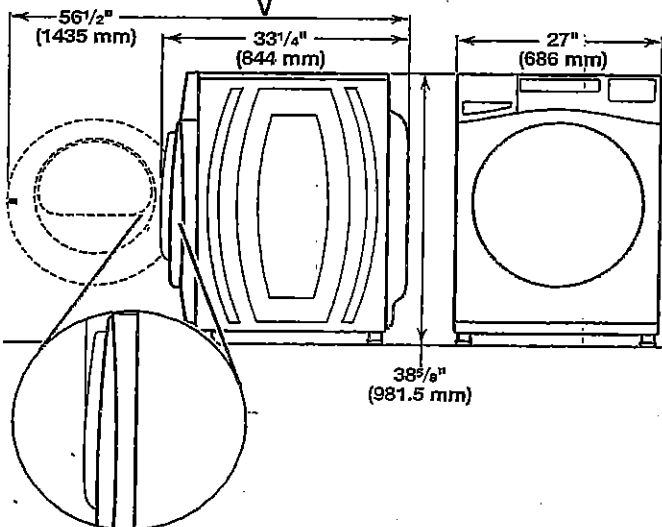

*For additional details (or information) specific to your model, refer to the 'Dimensions' listed for your model at www.whirlpool.com.

Maytag Models

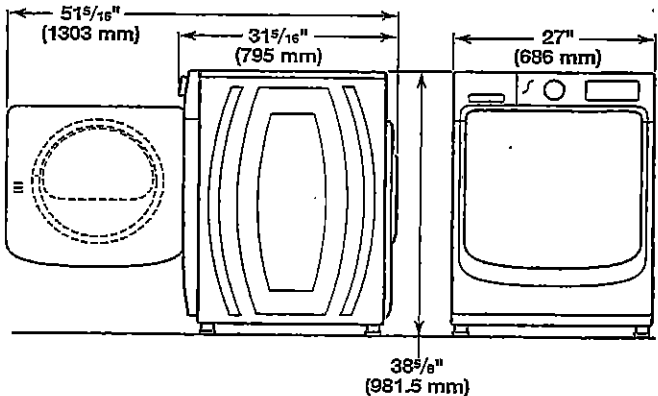
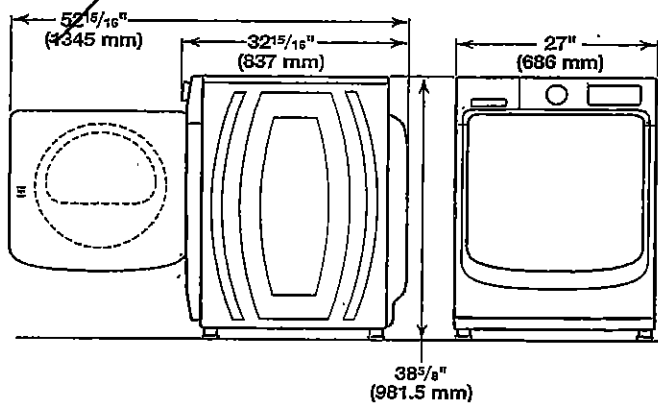

All dimensions show minimum spacing allowed. For each arrangement, consider allowing more space for ease of installation and servicing, and spacing for companion appliances and clearances for walls, doors, and floor moldings. Space must be large enough to allow door to fully open. Add spacing of 1" (25 mm) on all sides of washer to reduce noise transfer. If a closet door or louvered door is installed, top and bottom air openings in door are required.

Recessed area or closet installation (stacked washer and dryer):

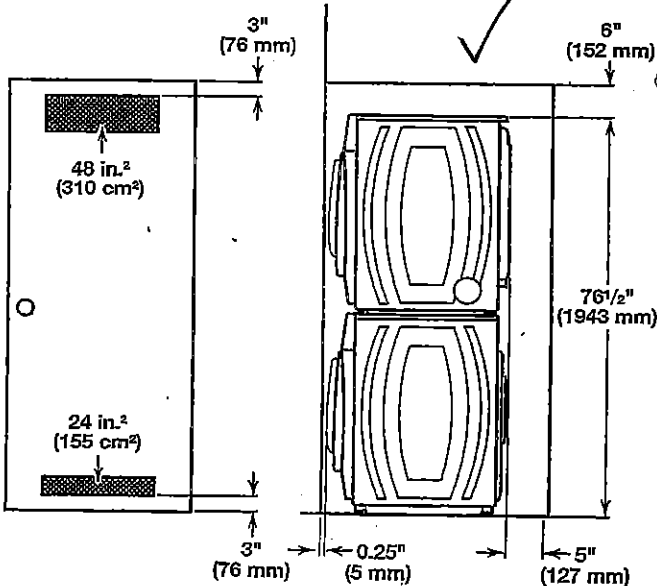

C2 COUNTRY LANE
LOT 49-1
20-2505 CRN ELEV B
THE WORTHINGTON

44 of 47

WHIRLPOOL WASHER Model #: WFW5620HW

Custom under-counter installation:

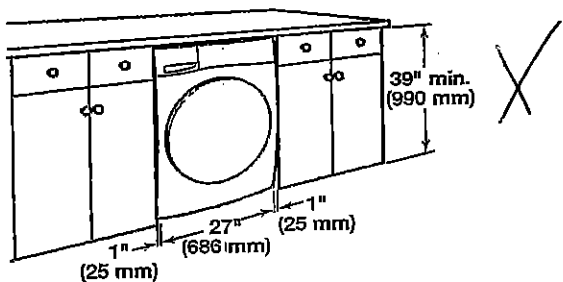

Recessed area or closet installation:

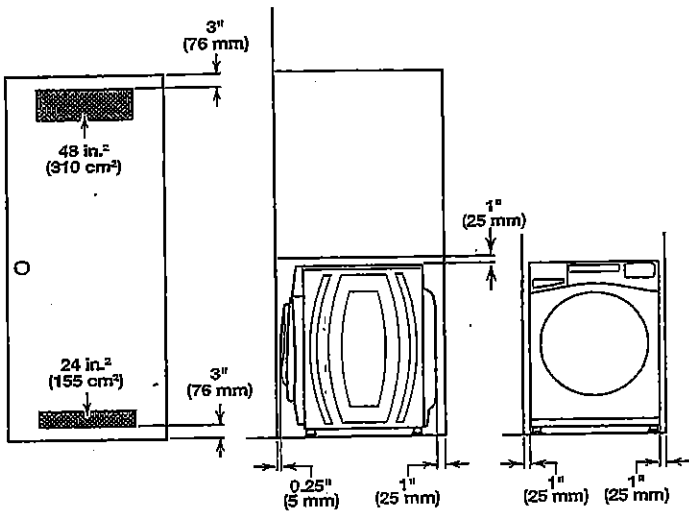

Custom cabinet installation:

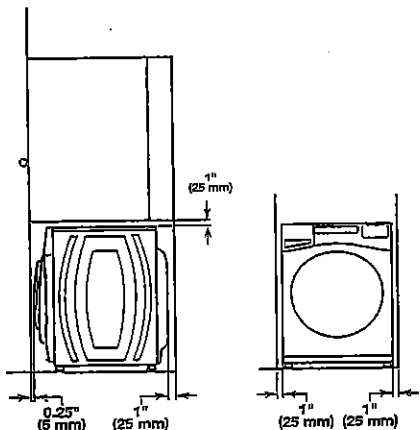

DRAIN SYSTEM

The drain system can be installed using a floor drain, wall standpipe, floor standpipe, or laundry tub. Select the method you need.
IMPORTANT: To avoid siphoning, only 4.5" (114 mm) of drain hose should be inside standpipe. Always secure drain hose with cable tie.

Floor standpipe drain system

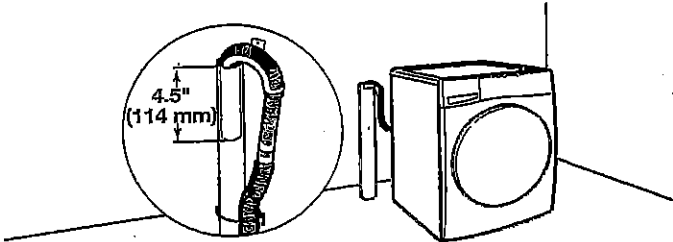

Minimum diameter for a standpipe drain: 2" (51 mm). Minimum carry-away capacity: 17 gal. (64 L) per minute. A 1/4" (6 mm) diameter to 1" (25 mm) diameter Standpipe Adapter Kit is available (Part Number 3363920). Top of standpipe must be at least 30" (762 mm) high; install no higher than 96" (2.44 m) from bottom of washer. If you have an overhead sewer and need to pump higher than 96" (2.44 m), a sump pump and associated hardware are needed. See "Alternate parts."

Wall standpipe drain system

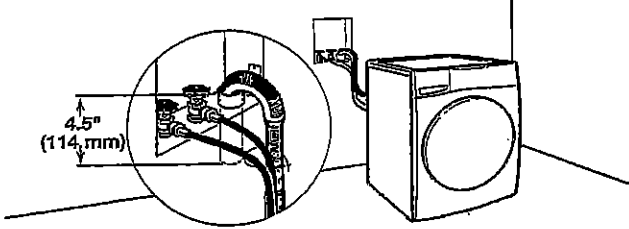

See requirements for floor standpipe drain system.

Laundry tub drain system

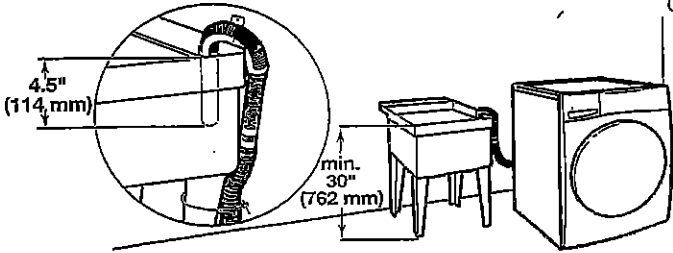

Minimum capacity: 20 gal. (76 L). Top of laundry tub must be at least 30" (762 mm) above floor; install no higher than 96" (2.44 m) from bottom of washer.

C2 COUNTRY LANE
LOT 49-1
20-2505 CRN ELEV B
THE WORTHINGTON

45 of 47

WHIRLPOOL DRYER Model #: YWED5620HW

Whirlpool Brand Canada English | Washer and Dryers | Dryers | Electric Dryers | YWED5620HW

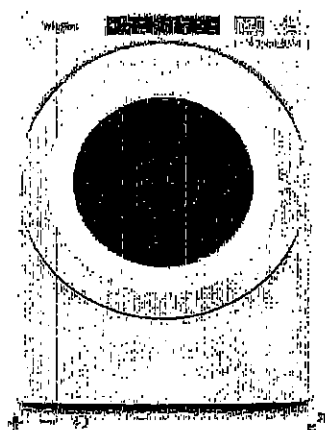

7.4 cu. ft. Front Load Electric
Dryer with Intuitive Touch
Controls



Whirlpool 7.4 cu. ft. Front Load Electric Dryer with Intuitive Touch Controls
Model #: YWED5620HW

Dimensions

Depth	78.74 cm, 31.0 in
Depth With Door Open 90 Degrees	138.43 cm, 54-1/2 in
Height	98.42 cm, 38-3/4 in
Width	69.58 cm, 27.0 in

Configuration and Overview

Fuel Type	Electric
-----------	----------

Cycles and Options

Cycle Time Remaining	Yes
Last Filter Indicator	No
Number of Dryer Cycles	36
Number of Dryness Levels	3

Ventilation System

Long Vent	No
Maximum Vent Length	64
Venting Direction	Left, Right, Bottom, Rear

Electrical

Hz	60
Power Cord Included	Yes

V.M.
C.H.

C2 COUNTRY LANE
LOT 49-1
20-2505 CRN ELEV B
THE WORTHINGTON

46 of 47

WHIRLPOOL DRYER Model #: YWED5620HW

Back view:

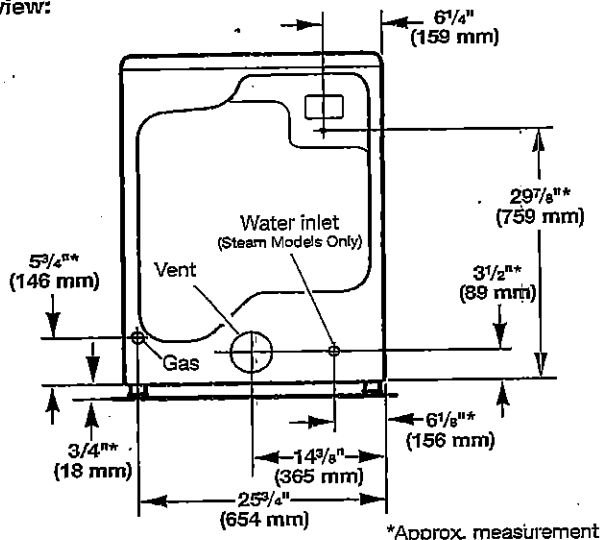

NOTE: Most installations require a minimum of 5" (127 mm) clearance behind dryer for exhaust vent with elbow. See "Venting Requirements."

Installation Clearances

For each arrangement, consider allowing more space for ease of installation and servicing, spacing for companion appliances, and clearances for walls, doors, and floor moldings. Space must be large enough to allow door to fully open. Add spacing on all sides of dryer to reduce noise transfer. If a closet door or louvered door is installed, top and bottom air openings in door are required.

Check code requirements. Some codes limit, or do not permit, installation of the dryer in garages, closets, mobile homes, or sleeping quarters. Contact your local building inspector.

NOTE: No other fuel-burning appliance can be installed in the same closet as a dryer.

Installation spacing for recessed area or closet installation

All dimensions show recommended and minimum spacing allowed.

- Additional spacing should be considered for ease of installation and servicing.
- Additional clearances might be required for wall, door, floor moldings, dryer venting, and gas line.
- Additional spacing should be considered on all sides of the dryer to reduce noise transfer.
- For closet installation with a door, minimum ventilation openings in the top and bottom of the door are required. Louvered doors with equivalent ventilation openings are acceptable.
- Companion appliance spacing should also be considered.

Recommended installation clearances (dryer only):

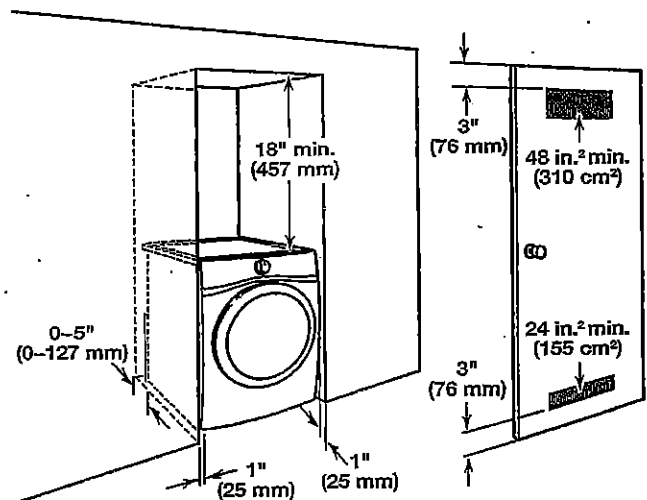

0" (0 mm) rear spacing is allowed for straight back venting only. For steam models only, inlet hose must not be kinked.

Custom under-counter installation:

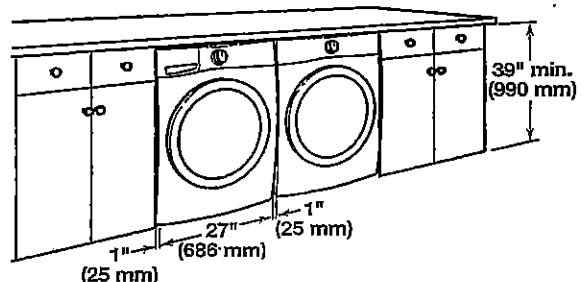

Mobile home - Additional installation requirements:

This dryer is suitable for mobile home installations. The installation must conform to the Manufactured Home Construction and Safety Standard, Title 24 CFR, Part 3280 (formerly the Federal Standard for Mobile home construction and Safety, Title 24, HUD Part 280) or Standard CAN/CSA-Z240 MH.

Mobile home installations require:

- Metal exhaust system hardware, available for purchase from your dealer. For further information, see "Assistance or Service" in your Use and Care Guide.
- Special provisions must be made in mobile homes to introduce outside air into dryer. Openings (such as a nearby window) should be at least twice as large as dryer exhaust opening.

For mobile home installation of gas dryers:

- Mobile Home Installation Hold-down Kit Part Number 346764 is available to order. For further information, see "Assistance or Service" in your Use and Care Guide.

47 of 47

C2 COUNTRY LANE
 LOT 49-1
 20-2505 CRN ELEV B
 THE WORTHINGTON

WHIRLPOOL DRYER Model #: YWED5620HW

Additional parts may be required, depending on your installation. Check local codes. Check existing electrical supply and venting. Read "Electrical Requirements" and "Venting Requirements" before purchasing parts.

If using a power supply cord:

Use a UL Listed power supply cord kit marked for use with clothes dryers. The kit should contain:

- A UL Listed 30 amp power supply cord, rated 120/240 volt minimum. The cord should be type SRD or SRDT and be at least 4 ft. (1.22 m) long. The wires that connect to the dryer must end in ring terminals or spade terminals with upturned ends.
- A UL Listed strain relief.

Optional Equipment (not supplied with dryer):

Refer to your Use and Care Guide for information about accessories available for your dryer.

LOCATION REQUIREMENTS

Check code requirements. Some codes limit, or do not permit, installing dryer in garages, closets, mobile homes, or sleeping quarters. Contact your local building inspector.

⚠ WARNING



Explosion Hazard

Keep flammable materials and vapors, such as gasoline, away from dryer.

Place dryer at least 18 inches (460 mm) above the floor for a garage installation.

Failure to do so can result in death, explosion, or fire.

You will need:

- A location allowing for proper exhaust installation. See "Venting Requirements."
- A separate 15 or 20 amp circuit for a gas dryer or 30 amp circuit for an electric dryer.
- If using power supply cord, a grounded electrical outlet located within 2 ft. (610 mm) of either side of dryer. See "Electrical Requirements."
- Floor must support dryer weight of 200 lbs. (90.7 kg). Also consider weight of companion appliance.
- Cold water faucets located within 4 ft. (1.2 m) of the water fill valves, and water pressure of 20–120 psi (138–827 kPa). You may use your washer's water supply by purchasing the necessary parts noted in "Parts needed."
- Level floor with maximum slope of 1" (25 mm) under entire dryer. If slope is greater than 1" (25 mm), install Extended Dryer Feet Kit, Part Number 279810. If not level, clothes may not tumble properly and automatic sensor cycles may not operate correctly.
- For garage installation, place dryer at least 18" (460 mm) above floor. If using a pedestal, you will need 18" (460 mm) to bottom of dryer.
- The dryer must not be installed or stored in an area where it will be exposed to water and/or weather.

IMPORTANT: Do not operate, install, or store dryer where it will be exposed to water, weather, or at temperatures below 40°F (4°C). Lower temperatures may cause dryer not to shut off at end of automatic sensor cycles, resulting in longer drying times.

DRYER DIMENSIONS

Front view:

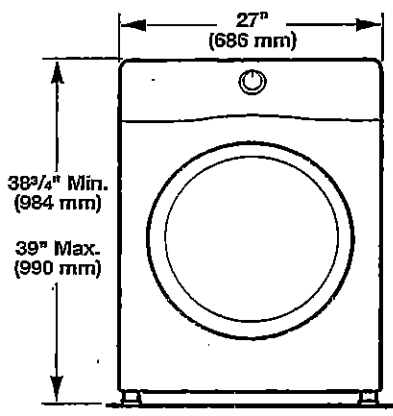

Side view:

Whirlpool Models

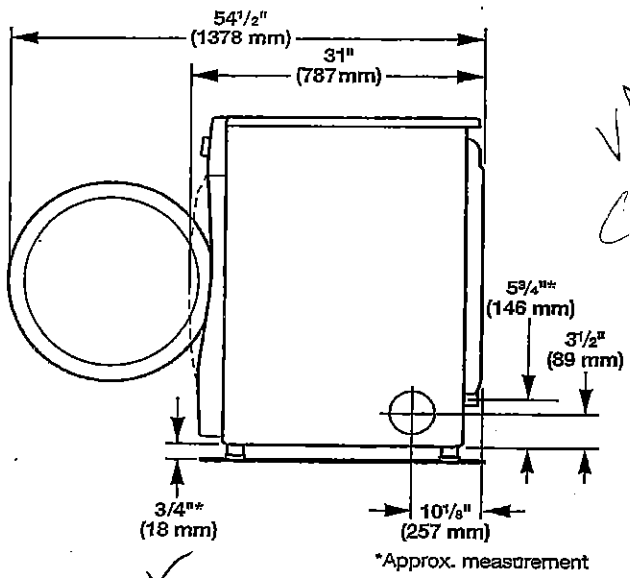

Maytag Models

