

PRE-Sales Selection Sheet  
Checklist

1 of 23

LOT 237 Model: 25-2037 C The Eby

PURCHASERS: RONITKUMAR, H PATEL/RICHA, R VYAS

VENDOR: Heathwood Homes (Huron) Limited

- ☒ FINISHED BASEMENT  
☐ COLD CELLAR

UPGRADED / MODIFIED ELEVATION

- ☐ CORNER UPGRADE  
☐ REAR UPGRADE

CEILING UPGRADE - SMOOTH

- ☐ MAIN FLOOR  
☐ SECOND FLOOR  
☐ BASEMENT

ADDITIONAL ROUGH-INS

- ☒ 200 AMP SERVICE  
☐ WET BAR ROUGH-IN  
☐ HUMIDIFIER  
☒ AIR CONDITIONING

GAS ROUGH-IN

- ☐ STOVE  
☐ DRYER  
☐ BBQ  
☐ ADDITIONAL FIREPLACE

KITCHEN: HOODFAN VENTING SIZE

- ☒ 6 IN ROUND DUCT  
☐ 7 IN ROUND DUCT

FULL BASEMENT STAIRS:  
UPPER BASEMENT STAIRS:  
LOWER BASEMENT STAIRS:  
MAIN STAIRS:  
MEDIA STAIRS (if applicable):  
LOFT STAIRS (if applicable):

N/A

All Oak

Carpet Grade

All Oak

N/A

N/A

OCT 23/2020 RICHAR VYAS  
Date Purchaser:

OCT 23, 20  
Date

Decor Consultant:

OCT 23/2020 Ronitkumar Patel  
Date Purchaser:

-10- 27 2020

Date

Heathwood Homes (Huron) Limited

Locked Date:

Approved



Sales Selection Sheet  
Wallaceton

2 of 23  
TEL:

PURCHASERS: RONITKUMAR, H PATEL and RICHA, R VYAS

LOT / UNIT 237	PHASE 2	MODEL 25-2037 C The Eby	
-------------------	------------	----------------------------	--

It is herein understood and agreed between the undersigned parties hereto that the following changes shall be made to the above mentioned Agreement of Purchase and Sale in accordance with the agreement and except for such changes noted below, all other terms and conditions in the Agreement of Purchase and Sale shall remain as stated herein: It is further understood that and agreed that all changes and additions shall be installed as per builder's specifications, location and available selections. The Purchaser hereby agrees to purchase the following extras:

MISC.

1 42,509	SCHEDULE "E" TEN THOUSAND DOLLARS (\$10,000.00) AT DECOR (NO CASH VALUE) - SINGLES  Note:	Qty: 1	
2 42,510	FINISHED LOWER LEVEL WITH FINISHED BATHROOM - 535 SQ. FT (THE EBY)  Note:	Qty: 1	

Sub Total  
HST  
Total

- 1. This Sales Selection Sheet when properly executed forms part of our Agreement of Purchase and Sale.
- 2. All extras and upgrades listed above are subject to Construction Progress and Architectural and Municipal requirements.
- 3. In the event the Vendor is unable to incorporate the work approved above in the construction of the house for any reason whatsoever, the Vendor will not be liable to the Purchaser in any way. The monies paid for any changes or optional extras not proceeded with shall be returned to the Purchaser, without interest. The cost of options or extras is non-refundable in all other circumstances. If for any reason whatsoever the Agreement of Purchase and Sale is not completed, the total cost of work approved above will be retained by the Vendor.
- 4. The Vendor reserves the right to substitute above materials and equipment with that of equal or better quality.
- 5. Purchaser acknowledges that items may not be exactly as shown. Variations from the Vendor's samples may occur in finished materials due to normal production processes. Vendor is not responsible for shade difference which may occur from different dye lots or wood grains. Variations from the Vendor's samples will occur with natural materials such as wood, marble, granite, hardwood and brick.
- 6. The Vendor reserves the right to select Grout & Thresholds that best suits the Tile selected.
- 7. Selections will not be processed unless signed by Heathwood Homes Head Office.
- 8. The selections made on this schedule are final and cannot be changed once submitted.
- 9. The Purchaser has checked and acknowledges the accuracy of this schedule.

Payment Summary	
Paid By	Amount
Total Payment:	

PURCHASER:  
RONITKUMAR, H PATEL

26-Oct-20  
DATE

PURCHASER:  
RICHA, R VYAS

26-Oct-20  
DATE

Decor Consultant

26-Oct-20  
DATE

APPROVED

-10- 27 2020

Date Approved

Heathwood Homes (Huron) Limited

RONITKUMAR, H PATEL/RICHA, R VYAS  
Project: Wallaceton  
Unit: 237, Phase: 2  
Model: 25-2037 C The Eby

Created: 10/20/2020 17:02:28  
Locked:  
Closed:

3 of 23

Kitchen/Servery

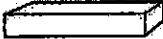
Cabinet Colour/Style	8386	Viking II-SLAB PVC EDGE-SPRING BLOSSOM-LPL ***STD***
Countertop	9069	MSI Quartz GROUP 1 ICED WHITE ***STD***
Countertop Edge	4010	SINGLE POLISHED STRAIGHT EDGE 3/4 INCH ***STD*** 
Cabinet Hardware	7667	12881-HARDWARE ***STD***
Island Cabinet Colour/Style	8386	Viking II-SLAB PVC EDGE-SPRING BLOSSOM-LPL ***STD***
Island Countertop	9069	MSI Quartz GROUP 1 ICED WHITE ***STD***
Backsplash	1111	N/A *****
Backsplash Grout	1111	N/A *****
Backsplash Tile Pattern	1111	N/A *****

HoodFan	9117	SCB50030-CYCLONE 30 inch CANOPY CHIMNEY HOODFAN-SS PAGE 22-23
Appliance	9117	Purchasers have been advised: standard fridge opening is a minimum 37 3/8 x 73 3/8". Ice Waterline Rough-In is included.
Appliance	9117	Standard stove opening is 30" and standard dishwasher opening is 24". Any gas stove will require backsplash or stainless steel backing to avoid fire hazards.
Appliance	9117	Purchasers acknowledge: Heathwood Homes and its contractors will not be responsible for any kitchen cabinet changes due to appliances dimension changes after
Comment		

Kitchen/Breakfast

Flooring	8913	UN.BL.BIA.1224-Biel-Bianco (White)-12 x 24 See Tile Direction on Sketch 2 Page 16 ***2***
Floor Tile Grout	2225	Grout-(27) Silver ***STD***
Floor Tile Pattern	3040	FRONT TO BACK ***STD***

PP  
RV

RONITKUMAR, H PATEL/RICHA, R VYAS  
Project: Wallaceton  
Unit: 237, Phase: 2  
Model: 25-2037 C The Eby

Created: 10/20/2020 17:02:28  
Locked:  
Closed:

4 of 23

Comment

Foyer

Flooring	8913	UN.BL.BIA.1224-Biel-Bianco (White)-12 x 24 See Tile Direction on Sketch 2 Page 16 ***2***
Floor Tile Grout	2225	Grout-(27) Silver ***STD***
Floor Tile Pattern	3040	FRONT TO BACK ***STD***

Comment

Laundry Room

Flooring	1111	N/A *****
Floor Tile Grout	1111	N/A *****
Floor Tile Pattern	1111	N/A *****

Comment

Laundry Room Opt.

Cabinet - Uppers	1111	N/A *****
Cabinet Hardware	1111	N/A *****

Comment

Mud Room

Flooring	8913	UN.BL.BIA.1224-Biel-Bianco (White)-12 x 24 See Tile Direction on Sketch 2 Page 16 ***2***
----------	------	---

RV

RONITKUMAR, H PATEL/RICHA, R VYAS  
Project: Wallaceton  
Unit: 237, Phase: 2  
Model: 25-2037 C The Eby

Created: 10/20/2020 17:02:28  
Locked:  
Closed:

5 of 23

Floor Tile Grout 2225 Grout-(27) Silver \*\*\*STD\*\*\*

Floor Tile Pattern 3040 FRONT TO BACK \*\*\*STD\*\*\*

Comment

Powder Room

Flooring 8913 UN.BL.BIA.1224-Biel-Bianco (White)-12 x 24 See Tile Direction on Sketch 2 Page 16 \*\*\*2\*\*\*

Floor Tile Grout 2225 Grout-(27) Silver \*\*\*STD\*\*\*

Floor Tile Pattern 3040 FRONT TO BACK \*\*\*STD\*\*\*

Plumbing Fixture (Colour) 1737 Plumbing Fixtures-WHITE \*\*\*STD\*\*\*

Comment

Dining Room/Hall

Flooring 7498 Red Oak Pearl-Vintage Engineered-IRONGATE-3/4 inch x 3 1/4 inch \*\*\*STD\*\*\*

Comment

Great Room

Flooring 7498 Red Oak Pearl-Vintage Engineered-IRONGATE-3/4 inch x 3 1/4 inch \*\*\*STD\*\*\*

Comment

Upper Hall

Flooring 7498 Red Oak Pearl-Vintage Engineered-IRONGATE-3/4 inch x 3 1/4 inch \*\*\*3\*\*\*

Comment

RV

RONITKUMAR, H PATEL/RICHA, R VYAS  
Project: Wallaceton  
Unit: 237, Phase: 2  
Model: 25-2037 C The Eby

Created: 10/20/2020 17:02:28  
Locked:  
Closed:

6 of 23

Opt. Finished Basement (Rec) Room/Hall

Flooring 9246 DY 84558 -Dynasty Tex-BEACH SHELL-40 oz  
Poly\*\*\*STD\*\*\*

Comment

Master Bedroom

Flooring 9246 DY 84558 -Dynasty Tex-BEACH SHELL-40 oz  
Poly\*\*\*STD\*\*\*

Comment

Bedroom 2

Flooring 9246 DY 84558 -Dynasty Tex-BEACH SHELL-40 oz  
Poly\*\*\*STD\*\*\*

Comment

Bedroom 3

Flooring 9246 DY 84558 -Dynasty Tex-BEACH SHELL-40 oz  
Poly\*\*\*STD\*\*\*

Comment

Bedroom 4

Flooring 9246 DY 84558 -Dynasty Tex-BEACH SHELL-40 oz  
Poly\*\*\*STD\*\*\*

Comment

Master Ensuite

Cabinet Colour/Style 9111 VIKING III SIMCOE ORCHID 3DL \*\*\*STD\*\*\*

Countertop 7852 Group 4-Quartz-Caesarstone-BLIZZARD # 2141-3/4 inch

Handwritten initials

RONITKUMAR, H PATEL/RICHA, R VYAS  
Project: Wallaceton  
Unit: 237, Phase: 2  
Model: 25-2037 C The Eby

Created: 10/20/2020 17:02:28  
Locked:  
Closed:

7 of 23

with built-up edge \*\*\*4\*\*\*

Countertop Edge	4007	GROUP 2 TO 7 - DOUBLE MITRE 1 1/2 INCH ***3***
Cabinet Hardware	2093	9671-HARDWARE ***STD***
Floor Tile	8915	UN.BL.ATR.1224-Biel-Antracita (Dark Grey)-12 x 24 See Tile Direction on Sketch 3 Page 17 ***2***
Floor Tile Grout	7704	Grout-(19) Pearl Gray ***STD***
Floor Tile Pattern	3050	SIDE TO SIDE ***STD***

Shower Floor Tile	8661	OD.ON.SWT.0202.MT.N-Ontario Series Mosaic-Snow White Matte-2 x 2 ***STD***
Shower Floor Tile Grout	2226	Grout-(00) White ***STD***
Shower Floor Tile Pattern	3000	STANDARD SQUARE ***STD***

Shower Wall Tile	8833	QT.UW.WHT.0810-Uniwall-White-8 x 10 ***STD***
Shower Wall Tile Grout	2226	Grout-(00) White ***STD***
Shower Wall Tile Pattern	3090	VERTICAL STACKED ***STD***

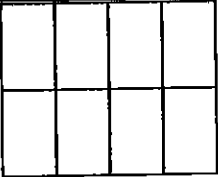

Shower Jamb(s) and Sill(s)	8923	Shower Jamb / Sill-Thassos White ***STD***
Plumbing Fixture (colour)	1737	Plumbing Fixtures-WHITE ***STD***

Comment

Main Bathroom

Cabinet Colour/Style	9166	Viking III-CHARLESTON-ORCHID-3DL ***STD***
Countertop	8827	4925K-07-Countertop-CALCUTTA MARBLE-Wilsonart ***STD***
Countertop Edge	1111	N/A *****

RV

RONITKUMAR, H PATEL/RICHA, R VYAS  
Project: Wallaceton  
Unit: 237, Phase: 2  
Model: 25-2037 C The Eby

Created: 10/20/2020 17:02:28  
Locked:  
Closed:

8 of 23



Cabinet Hardware	2093	9671-HARDWARE ***STD***								
Floor Tile	2093	GE.BY.AZR.1313 New Byzantine Azzuro 13								
Floor Tile Grout	2225	Grout-(27) Silver ***STD***								
Floor Tile Pattern	3000	STANDARD SQUARE ***STD***								
Wall Tile	8833	QT.UW.WHT.0810-Uniwall-White-8 x 10 ***STD***								
Wall Tile Grout	2226	Grout-(00) White ***STD***								
Wall Tile Pattern	3090	VERTICAL STACKED ***STD*** <table><tr><td></td><td></td><td></td><td></td></tr><tr><td></td><td></td><td></td><td></td></tr></table>								
Plumbing Fixture (Colour)	1737	Plumbing Fixtures-WHITE ***STD***								
Comment										

Opt. Finished Basement Bathroom

Cabinet Colour/Style	6304	Viking II-SLAB PVC EDGE-MERINGUE-LPL ***STD***
Countertop	8796	6698-46-Countertop-PALOMA POLAR ETCHINGS FINISH-Formica ***STD***
Countertop Edge	1111	N/A *****
Cabinet Hardware	7669	169-HARDWARE ***STD***
Floor Tile	8261	TR.ST.BYZ.1313-Serpentine-Beyaz/White-13x13 See Tile Line Pattern on Sketch   Page 15 ***STD***
Floor Tile Grout	2222	Grout-(105) Driftwood ***STD***
Floor Tile Pattern	3000	STANDARD SQUARE ***STD***

RV

Shower Floor Tile	8661	OD.ON.SWT.0202.MT.N-Ontario Series Mosaic-Snow
-------------------	------	--



RONITKUMAR, H PATEL/RICHA, R VYAS  
Project: Wallaceton  
Unit: 237, Phase: 2  
Model: 25-2037 C The Eby

Created: 10/20/2020 17:02:28  
Locked:  
Closed:

9 of 23

		White Matte-2 x 2 ***STD***								
Shower Floor Tile Grout	2226	Grout-(00) White ***STD***								
Shower Floor Tile Pattern	3000	STANDARD SQUARE ***STD***								
Shower Wall Tile	8257	TR.ST.BYZ.0810-Serpentine-Beyaz/White-8 x 10 ***STD***								
Shower Wall Tile Grout	2226	Grout-(00) White ***STD***								
Shower Wall Tile Pattern	3090	VERTICAL STACKED ***STD*** <table><tr><td></td><td></td><td></td><td></td></tr><tr><td></td><td></td><td></td><td></td></tr></table>								
Shower Jamb(s)	8923	Shower Jamb / Sill-Thassos White ***STD***								
Plumbing Fixture (Colour)	1737	Plumbing Fixtures-WHITE ***STD***								
Comment										

Great Room Fireplace

Type	8869	Majestic MERC32 ***STD***
Mantle	8891	NF-17-Paint Grade Mantle- Cabinet (Per Plan)-WHITE ***STD*** PAGE 18
Surround Opt.	1111	N/A *****
Note	1111	Purchasers have been advised: heat from the FP can damage TV above a FP and items placed on mantle.
Note	1111	Heathwood and its contractors will not be liable for any damage on items placed/installed above a FP after closing.
Comment		

Basement Stairs

Type	1714	Carpet Grade Stairs ***STD BASEMENT STAIRS***
Carpet	9246	DY 84558 -Dynasty Tex-BEACH SHELL-40 oz Poly***STD***
Carpet Runner	1111	N/A *****

RV

RONITKUMAR, H PATEL/RICHA, R VYAS  
Project: Wallaceton  
Unit: 237, Phase: 2  
Model: 25-2037 C The Eby

Created: 10/20/2020 17:02:28  
Locked:  
Closed:

10 of 23

Handrail/Pickets/Post Type	9119	Handrail only on closed walls (one or two sides per building code) ***STD***
Handrail/Pickets/Post Colour	7912	Irongate (Gryphon) STAIN TO COMPLIMENT HARDWOOD AND WILL VARY FROM FLOORING
Handrail/Pickets/Post Locations	1729	Carpet Grade-Stain handrail, pickets, stringers, nosing_pos
Custom Stain/Paint	1111	N/A *****
Comment		

Main Stairs

Type	1712	Oak Stairs ***STD MAIN STAIRS***
Carpet Runner	1111	N/A *****
Handrail/Pickets/Posts Type	7652	1 5/16 inch Square pickets with 3 1/2" Square/Cap Post(s)-ALL OAK ***STD***
Handrail/Pickets/Posts Colour	7912	Irongate (Gryphon) STAIN TO COMPLIMENT HARDWOOD AND WILL VARY FROM FLOORING
Handrail/Pickets/Posts Locations	1728	Oak Grade-Stain handrail,oak pickets,stringers,treads,risers
Custom Stain/Paint	1111	N/A *****
Comment	1	

Throughout

Walls - Paint Colour	1717	22-Wall-WARM GREY ***STD***
Underpad	1079	500 Series-Underpad ***STD***
Thresholds	2232	Metal Thresholds ***STD***
Switches and Plug	5796	Decora White Switches and Plugs ***STD***
Trim Size	8705	4 1/4 Baseboard and 2 3/4 Casings ***STD***
Trim - Paint Colour	1716	Trim-WHITE ***STD***
Comment		

RV

RONITKUMAR, H PATEL/RICHA, R VYAS  
Project: Wallaceton  
Unit: 237, Phase: 2  
Model: 25-2037 C The Eby

Created: 10/20/2020 17:02:28  
Locked:  
Closed:

11 of 23

Purchaser: [Signature] Oct 23/2020 [Signature] Oct 23, 20  
RONITKUMAR, H PATEL Date Decor Consultant Date

Purchaser: [Signature] Oct 23/2020 [Signature] -10- 27 2020  
RICHA, R VYAS Date Wallaceton Date Approved

APPROVED



Sales Selection Sheet

Wallaceton

12 of 23

PURCHASERS: RONITKUMAR, H PATEL and RICHA, R VYAS

TEL:

LOT / UNIT	PHASE	MODEL	
237	2	25-2037 C The Eby	

It is herein understood and agreed between the undersigned parties hereto that the following changes shall be made to the above mentioned Agreement of Purchase and Sale in accordance with the agreement and except for such changes noted below, all other terms and conditions in the Agreement of Purchase and Sale shall remain as stated herein: It is further understood that and agreed that all changes and additions shall be installed as per builder's specifications, location and available selections. The Purchaser hereby agrees to purchase the following extras:

APPLIANCES

1	SCB 500 CYCLONE 30" HOODFAN	Qty: 1
42,461	Note: 30" CHIMNEY HOODFAN PAGES 22-23	

CABINETRY

*2 189,078	CABINETRY - OPTIONAL -PANTRY 66CM DEEP IN LIEU OF UPPER/BASE (COUNTER DEPTH) - UPGRADE 1	Qty: 1
42,462	Note: SEE SKETCH # 2 PAGE# 16	
3 189,343	CABINETRY - 11A-UPPER ANGLE CORNER PER UNIT - UPGRADE 1	Qty: 1
42,474	Note: SKETCH # 2 PAGE 16	

Ceramics

*4 199,207	KITCHEN FLOOR UPG.2	Qty: 1
42,467	Note:	
*5 199,197	MUDROOM FLOOR UPG 2	Qty: 1
42,468	Note:	
*6 199,188	POWDER ROOM FLOOR UPG 2	Qty: 1
42,469	Note:	
*7 199,177	FOYER FLOOR UPG. 2	Qty: 1
42,470	Note:	

COFFERED CEILII

8 181,468	COFFERED CEILING - OPT. COFFERED CEILING - GREAT ROOM	Qty: 1
42,466	Note:	

ELECTRICAL

9 189,45C	ELECTRICAL - CEILING ROUGH-IN (CAPPED)	Qty: 1
42,463	Note: GREAT ROOM- TO BE INSTALL IN THE CENTRE OF TH EROOM-USE EXISTING SWITCH PLUG SEE SKETCH # 2 PAGE# 16	

Initials: RP RV

TAX#:1

PREPARED BY: Marilyn Rosen

PE 536-1

Invoice.rpt 28may19



Sales Selection Sheet

Wallaceton

13 of 23

PURCHASERS: RONITKUMAR, H PATEL and RICHA, R VYAS

TEL:

LOT / UNIT 237	PHASE 2	MODEL 25-2037 C The Eby	
-------------------	------------	----------------------------	--

ELECTRICAL

10 189,448	ELECTRICAL - EXTRA WALL INTERIOR OUTLET ON EXISTING CIRCUIT (DOES NOT INCLUDE KITCHEN OUTLETS)	Qty: 1
42,465	Note: GREAT ROOM ELECTRICAL OUTLET TO BE ABOVE THE CENTRE FIRE PALCE 70" FROM FLOOR SEE SKETCH # 2 PAGE# 16	

GRANITE

11 199,266	COUNTERTOP WITH 4" BACKSPLASH - 3/4" GROUP 4 WITH MITRE EDGE	Qty: 1
42,472	Note: MASTER BATHROOM	

HARDWOOD

12 199,332	3-1/4" RED OAK ENGINEERED	Qty: 1
42,476	Note: UPPER FLOOR	

MISC.

13	PROMO	Qty: (1)
42,473	Note:	

PLUMBING

14 189,694	PLUMBING - OPTION FROM ONE SINK TO DOUBLE SINKS, INCLUDING STD CHATEAU FAUCET AND UNDERMOUNT OVALYN INCLUDING STD CHATEAU FAUCET AND UNDERMOUNT OVALYN SINK INCLUDING CABINET CONVERSION 2D VIKING, ONE EXTRA CUTOUT AND ONE EXTRA VANITY LIGHT	Qty: 1
42,477	Note: SKETCH #3 PAGE 17	

STRUCTURED WI

*15 189,775	STRUCTURED WIRING - RELOCATION OF PHONE	Qty: 1
42,475	Note: GREAT ROOM RELOCATE STD. PHONE CABLE TO BE ABOVE THE FIRE PALCE 70" FROM FLOOR SEE SKETCH # 2 PAGE# 16	

Sub Total

HST

Total

Initials: RP RV

TAX#:1

PREPARED BY: Marilyn Rosen

PE 536-2

S\invoice.rpt 28may19



Sales Selection Sheet

Wallaceton

14 of 23

PURCHASERS: RONITKUMAR, H PATEL and RICHA, R VYAS

TEL:

LOT / UNIT 237	PHASE 2	MODEL 25-2037 C The Eby	
-------------------	------------	----------------------------	--

1. This Sales Selection Sheet when properly executed forms part of our Agreement of Purchase and Sale.
2. All extras and upgrades listed above are subject to Construction Progress and Architectural and Municipal requirements.
3. In the event the Vendor is unable to incorporate the work approved above in the construction of the house for any reason whatsoever, the Vendor will not be liable to the Purchaser in any way. The monies paid for any changes or optional extras not proceeded with shall be returned to the Purchaser, without interest. The cost of options or extras is non-refundable in all other circumstances. If for any reason whatsoever the Agreement of Purchase and Sale is not completed, the total cost of work approved above will be retained by the Vendor.
4. The Vendor reserves the right to substitute above materials and equipment with that of equal or better quality.
5. Purchaser acknowledges that items may not be exactly as shown. Variations from the Vendor's samples may occur in finished materials due to normal production processes. Vendor is not responsible for shade difference which may occur from different dye lots or wood grains. Variations from the Vendor's samples will occur with natural materials such as wood, marble, granite, hardwood and brick.
6. The Vendor reserves the right to select Grout & Thresholds that best suits the Tile selected.
7. Selections will not be processed unless signed by Heathwood Homes Head Office.
8. The selections made on this schedule are final and cannot be changed once submitted.
9. The Purchaser has checked and acknowledges the accuracy of this schedule.

Payment Summary

Paid By Amount

Total Payment:

PURCHASER:

RONITKUMAR, H PATEL

23-Oct-20

DATE

Decor Consultant

23-Oct-20

DATE

PURCHASER:

RICHA, R VYAS

23-Oct-20

DATE

**APPROVED**

-10- 27 2020

Date Approved Heathwood Homes (Huron) Limited

TAX#:1

PREPARED BY: Marilyn Rosen

PE 536-3

S\invoice.rpt 28may19

UK-75 WALLACETON  
LOT 237  
25-2037 ELEV C  
THE EBY

15 of 23

THE EBY

ELEVATION C | 2,044 SQ. FT.

25-2037 ELEV. C

535 sq. ft. of opt. finished Lower Level

Sketch # 1

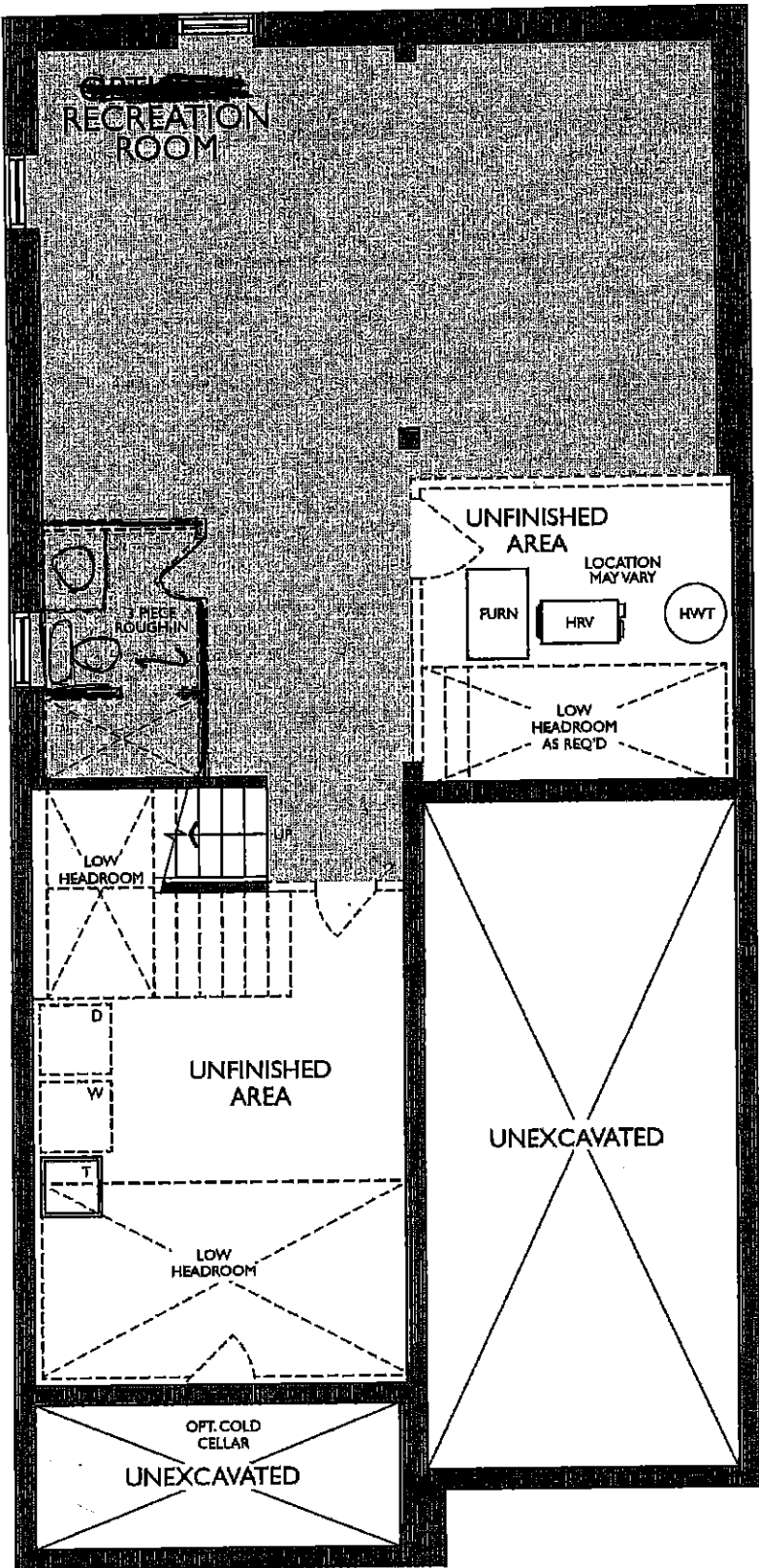

LOWER LEVEL  
ELEVATION C

PP RV

UK-75 WALLACETON  
LOT 237  
25-2037 ELEV C  
THE EBY

16 of 23  
THE EBY

ELEVATION C | 2,044 SQ. FT.

25-2037 ELEV. C Sketch #2

535 sq. ft. of opt. finished Lower Level

R/I CAPLIGHT

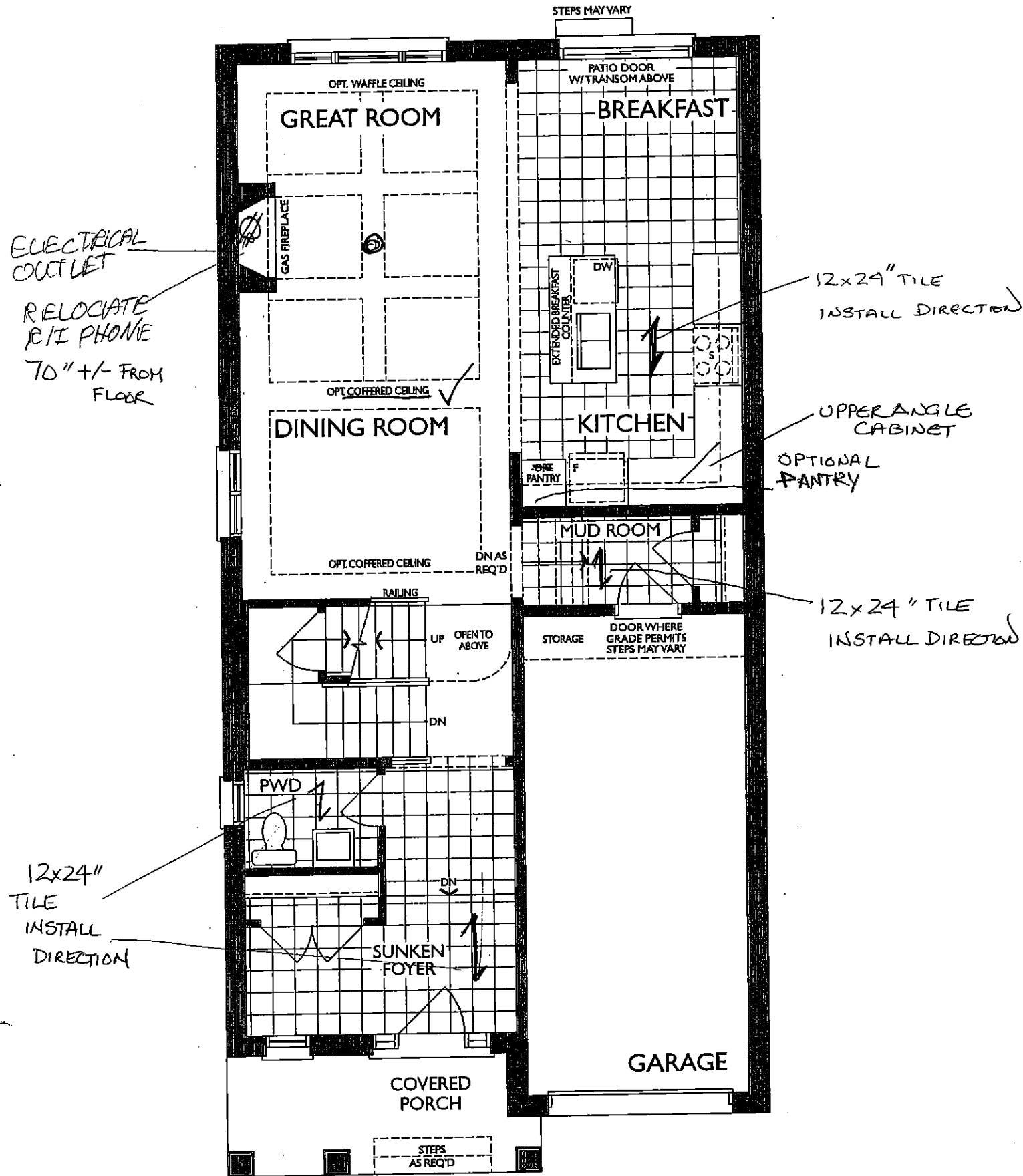

MAIN FLOOR  
ELEVATION C

RP RV



UK-75 WALLACETON  
LOT 237  
25-2037 ELEV C  
THE EBY

17 of 23

THE EBY

ELEVATION C | 2,044 SQ. FT.

25-2037 ELEV. C

535 sq. ft. of opt. finished Lower Level

Sketch #3

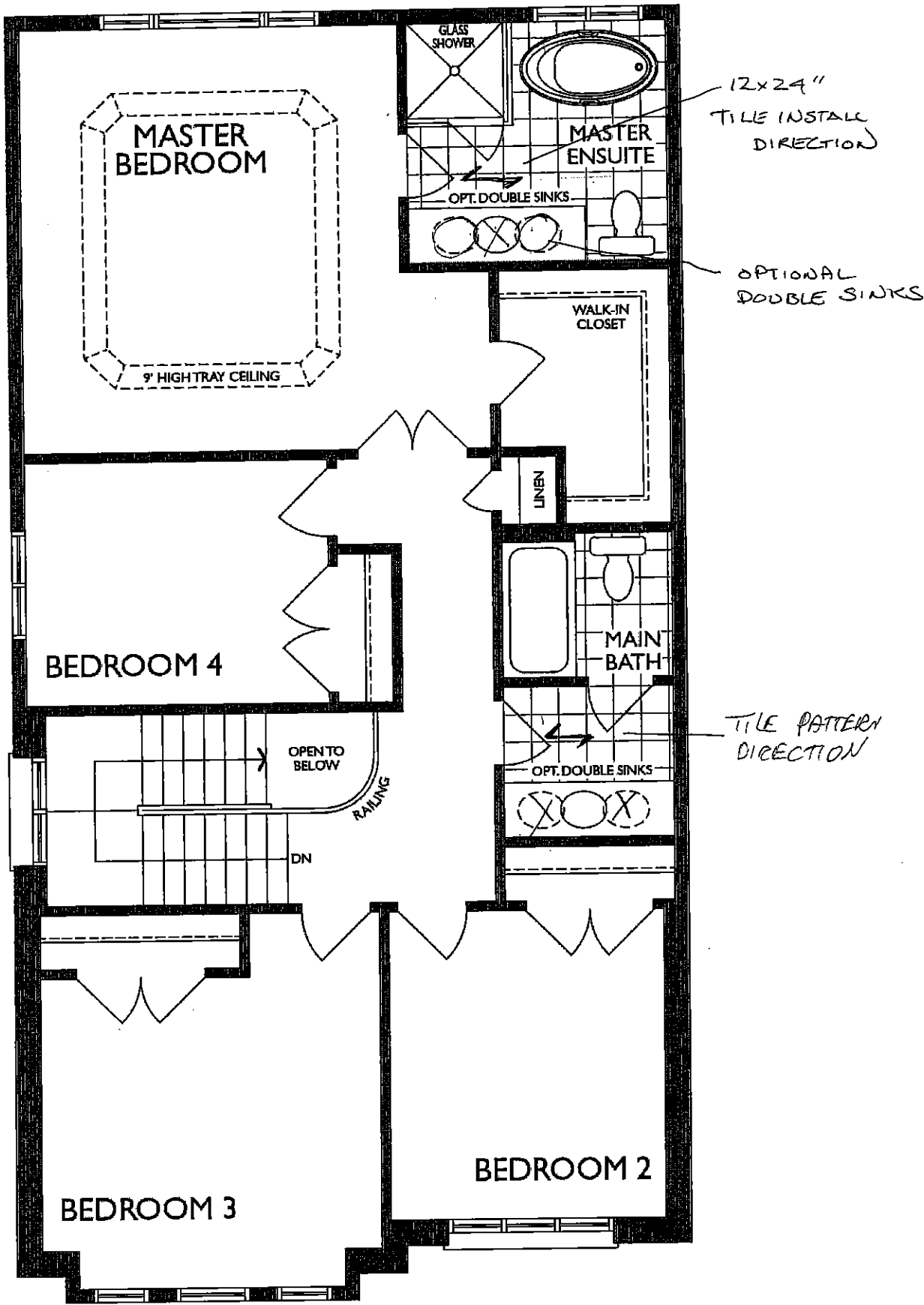

SECOND FLOOR  
ELEVATION C

H RV

UK-75 WALLACETON  
LOT 237  
25-2037 ELEV C  
THE EBY

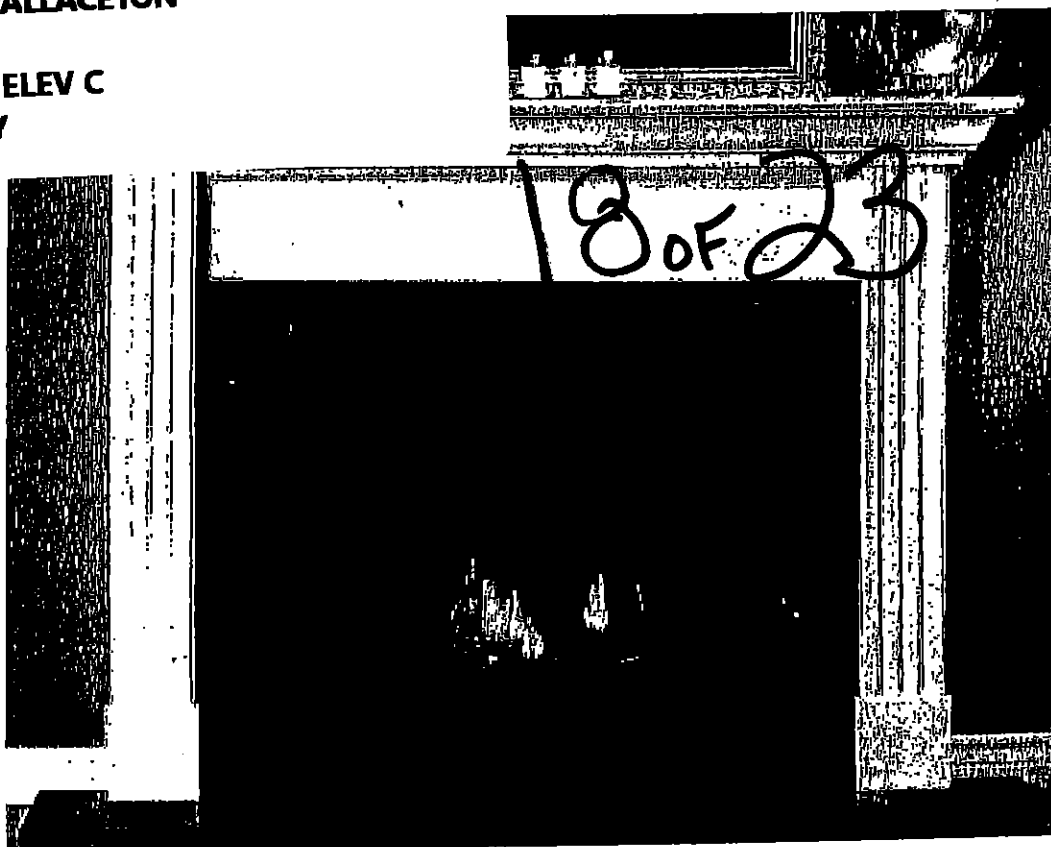

## STANDARD NF 15 Mantel

Clean apron finish with fluted legs

**WHITE PAINT GRADE FINISH**

(PICTURE SHOWN WITH UPGRADE SURROUND AND HEARTH -PRICED SEPARATELY)

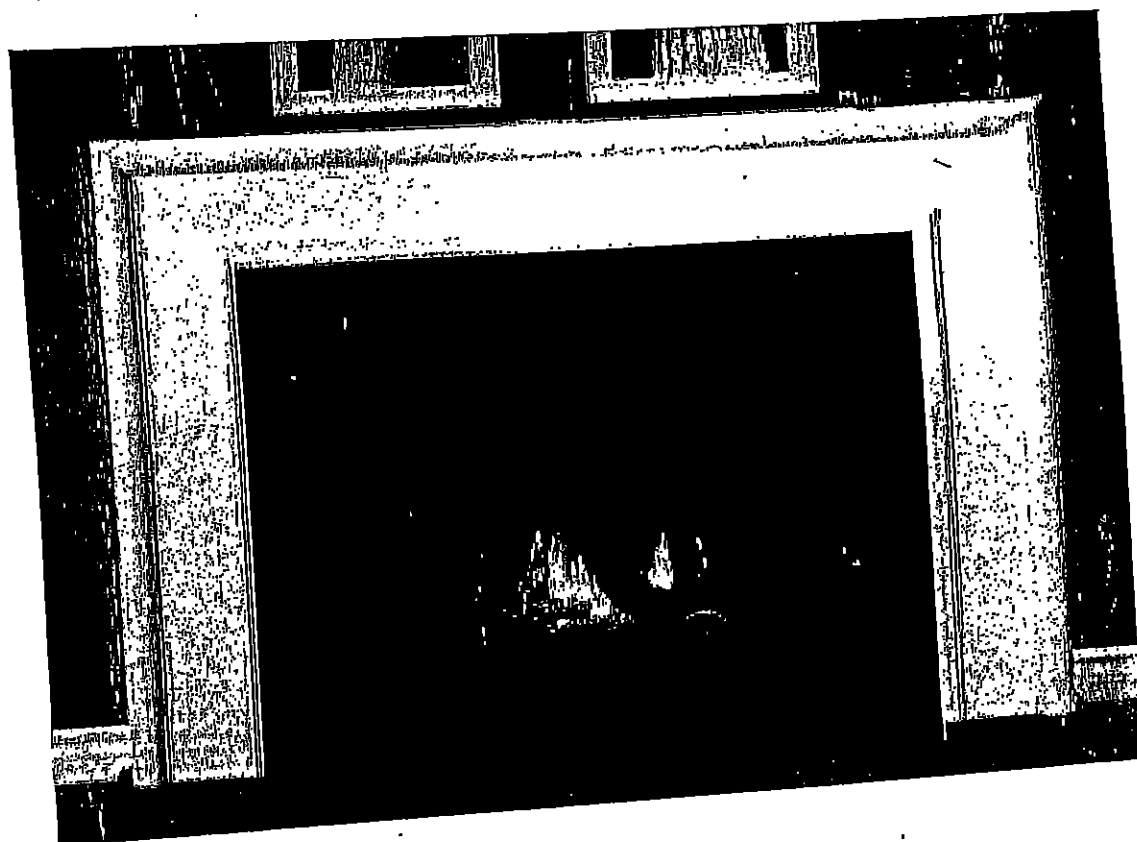

## STANDARD NF 17 Mantel

**WHITE PAINT GRADE FINISH**

(PICTURE SHOWN WITH UPGRADE SURROUND AND HEARTH -PRICED SEPARATELY)

P RV

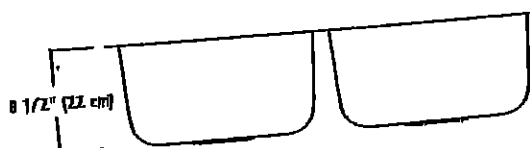
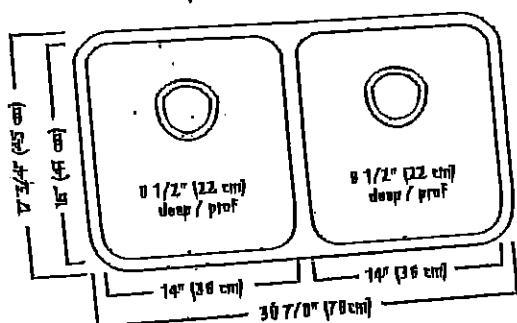
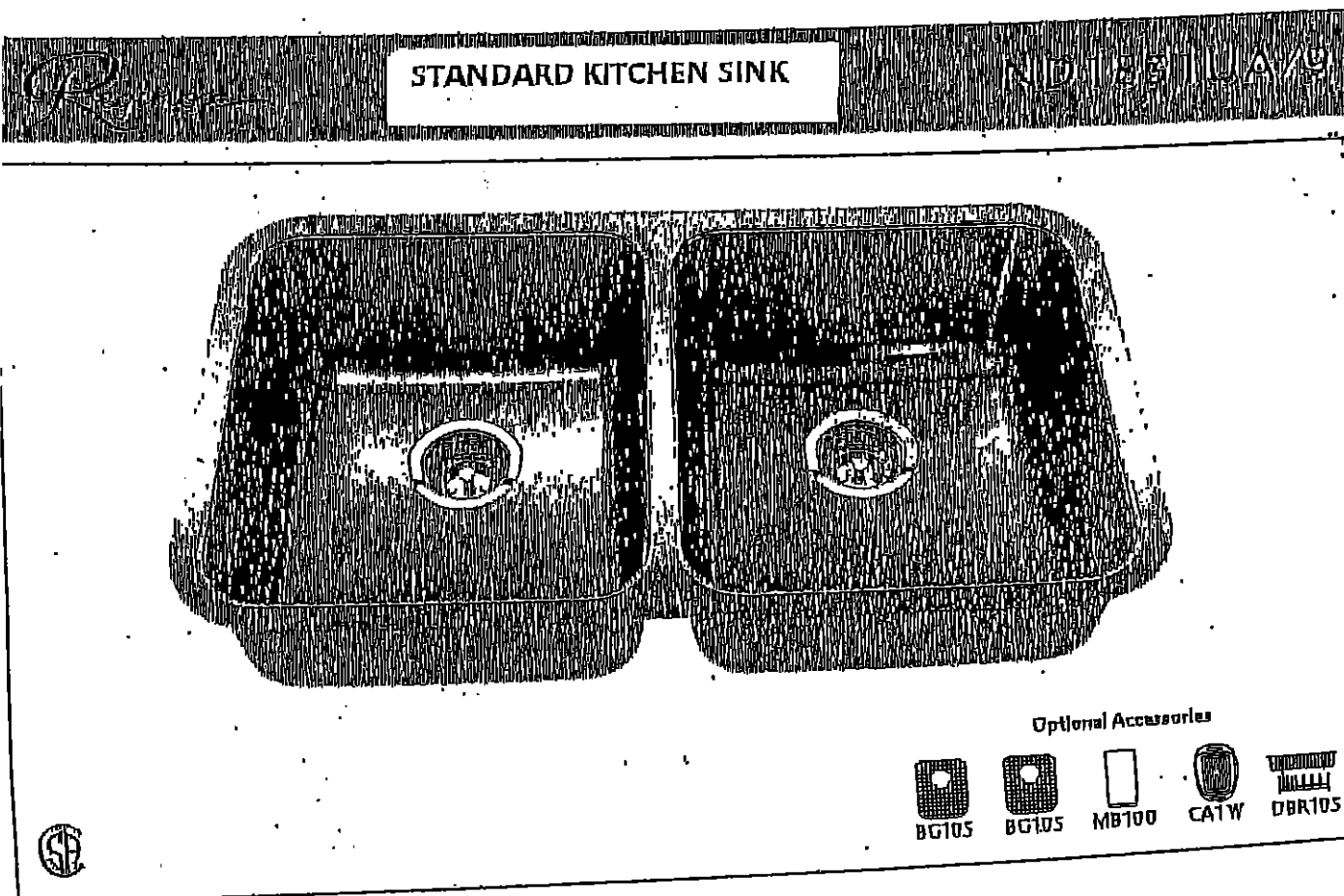

### ND1831UA/9 SPECIFICATION

Model ND1831UA/9 is a double (two equal size) bowl undermount sink manufactured by Franke Kindred Canada Limited from 18 gauge stainless steel. Product has silk finished rims and linear brush finished bowls. Sink is fully undercoated. Basket strainer waste fittings (3 1/2", 89 mm) are included. Sink is backed with a limited lifetime warranty.

- O.D. 17 3/4" x 30 7/8" x 8 1/2" (45 x 78 x 22 cm)
- Recommended for minimum 36" cabinet

Franke Kindred Canada Limited  
 P.O. Box 190, 1000 Franke Kindred Road, Midland, Ontario, Canada, L4R 4K9

Phone: 866-687-7465 Fax: 800-361-8408

K.Y.

18 RV

UK-75 WALLACETON  
LOT 237  
25-2037 ELEV C  
THE EBY

20 of 23

STANDARD KITCHEN FAUCET

Align

Modern

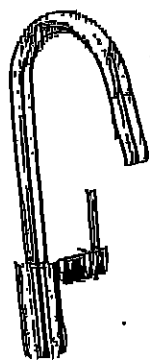

Single Handle Pull-Down Kitchen  
Faucet\*  
Model 7565+

RV

RV

# Chateau

Transitional

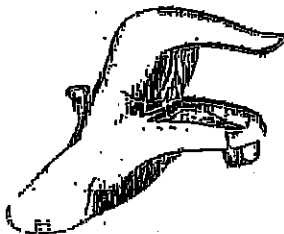

Lavatory Faucet with Pop-Up Drain  
Model L4621+

VANITY SINKS AND PEDESTAL

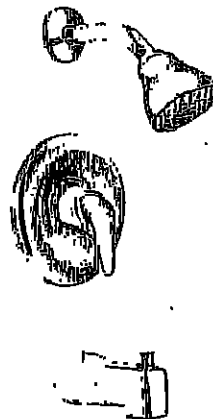

Posi-Temp® Pressure Balancing Tub/Shower  
Model 62320 / TL183+

OR

Posi-Temp Valve and Tub/Shower Trim  
with Eco-Performance Easy Clean® XL  
Model 62320 / TL183EP+  
(TL183EP not available in BC)

SHOWER AND 5' TUB FAUCETS

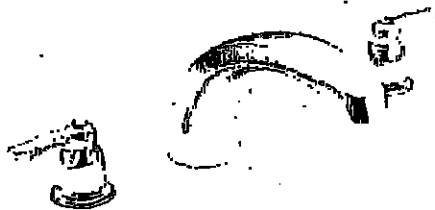

2 Handle Roman Tub with 9" Spout  
Model 4796 / T990+

FREESTANDING TUB FAUCETS

RV

UK-75 WALLACETON  
LOT 237  
25-2037 ELEV C  
THE EBY

22 of 23

SC(B)500 | ALITO Collection

Cyclone®  
Breathe Better

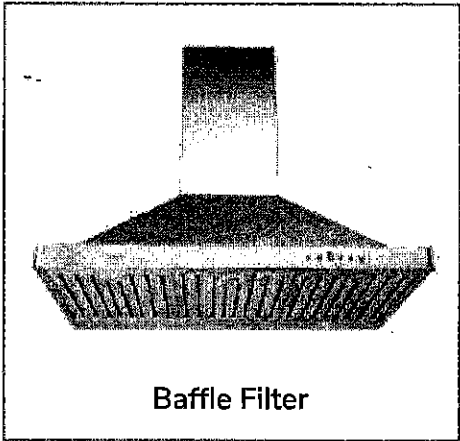

Wall Mount

Strong and sturdy with attractive lines and an imposing frame, the SC(B)500 is fitted with time-delay OFF feature up to nine minutes, 550 CFM fan, bright LED lights and a digital three-speed push button control panel.

Green Features



3 Speed Push Button  
Control Panel



Dishwasher  
Safe Filters



Long-Lasting  
LED Light



Time-Delay  
OFF Feature



Model	Colour	Ducting	Filters	Size	CFM
SC50024	Stainless Steel	6"	Mesh	24"	550
SC50030	Stainless Steel	6"	Mesh	30"	550
SC50036	Stainless Steel	6"	Mesh	36"	550
SCB50024	Stainless Steel	6"	Baffle	24"	550
SCB50030	Stainless Steel	6"	Baffle	30"	550
SCB50036	Stainless Steel	6"	Baffle	36"	550

Cyclone Range Hoods Inc.

1361 Huntingwood Drive, Unit 16, Toronto, ON, M1S 3J1, Canada

Toll Free: 1-888-293-5662 Tel: (416) 293-0933 Fax: (416) 293-4793 Website: [www.CycloneRangeHoods.com](http://www.CycloneRangeHoods.com)

UK-75 WALLACETON  
LOT 237  
25-2037 ELEV C  
THE EBY

23 of 23

1225

## SC(B)500 | ALITO Collection

**Cyclone**<sup>®</sup>  
Breathe Better

### Features

- Wall mount range hood
- 6" round duct adapter
- Non-stick aluminum fan blades
- 3 speed push button control
- 2 LED lights (2 x 1.4W)
- Dishwasher-safe mesh or baffle filters
- Standard chimney fits up to 9 ft. ceiling
- Up to 9 minute time-delay OFF feature
- Plug-in connection

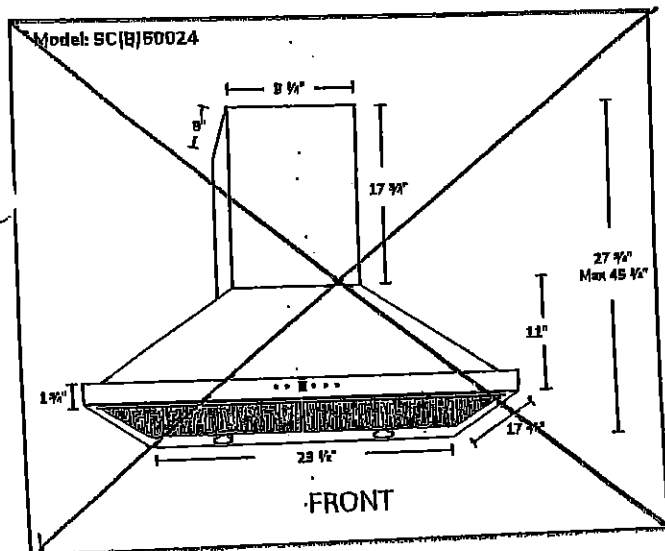
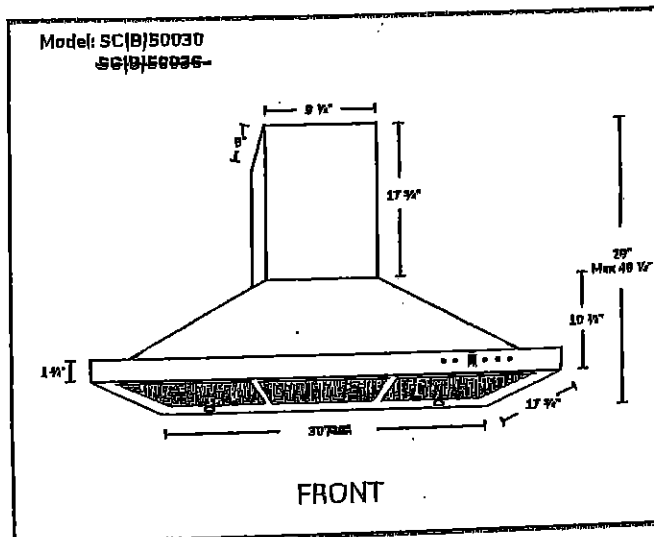

### Options

- Filters: SC500 - Quick Release Aluminum Mesh Filters  
**SCB500** - Quick Release Stainless Steel Baffle Filters
- Available Chimney Flues:  
Short (7 ft. - 8 ft. A1.CH10)  
Standard (8 ft. - 9 ft. A1.CH18)  
Extended (9 ft. - 11 ft. A1.CH30)
- Widths: 24", **30"**, 36"

### Specifications

- Air Flow Volume: 550 CFM
- Electrical Connection: 120V/60Hz
- Power Consumption: 210 Watts
- Current: 2.5 Amps
- Fan Speed: 1600RPM
- Fan Type: Centrifugal Blower

- Finishes: Stainless Steel
- Ducting: 6" Round
- Dimensions: Width: 24" **30"** 36"  
Height: 46"  
Depth: 18"

- Noise Level: Min. 2 Sones  
Max. 6 Sones



H RV