

PRE-Sales Selection Sheet
Checklist

1 of 21

LOT 286B-9 Model: 20-2095 END A The Forbes

PURCHASERS: MANPREET, KAUR MANDER/AMANDEEP, SINGH KHEIRA

VENDOR: Heathwood Homes (Huron) Limited

- ☒ FINISHED BASEMENT
☐ COLD CELLAR

UPGRADED / MODIFIED ELEVATION

- ☐ CORNER UPGRADE
☐ REAR UPGRADE

CEILING UPGRADE - SMOOTH

- ☐ MAIN FLOOR
☐ SECOND FLOOR
☐ BASEMENT

ADDITIONAL ROUGH-INS

- ☐ 200 AMP SERVICE
☐ WET BAR ROUGH-IN
☐ HUMIDIFIER
☒ AIR CONDITIONING

GAS ROUGH-IN

- ☐ STOVE
☐ DRYER
☐ BBQ
☐ ADDITIONAL FIREPLACE

KITCHEN: HOODFAN VENTING SIZE

- ☐ 6 IN ROUND DUCT
☒ 7 IN ROUND DUCT

FULL BASEMENT STAIRS:	Carpet Grade
UPPER BASEMENT STAIRS:	N/A
LOWER BASEMENT STAIRS:	N/A
MAIN STAIRS:	All Oak
MEDIA STAIRS (if applicable):	N/A
LOFT STAIRS (if applicable):	N/A

SEPT 28/20 Signatures
Date Purchaser:
on file

SEPT 28/20 BRENDA LUKER
Date Decor Consultant:

Date Purchaser:

APPROVED
-09- 30 2020
Date Approved
Heathwood Homes (Huron) Limited

Locked Date:



Sales Selection Sheet

Wallaceton

2 of 21

PURCHASERS: MANPREET, KAUR MANDER and AMANDEEP, SINGH KHEIRA

TEL: RES.: 226-600-7741

LOT / UNIT	PHASE	MODEL	
286B-9	2	20-2095 END A The Forbes	

It is herein understood and agreed between the undersigned parties hereto that the following changes shall be made to the above mentioned Agreement of Purchase and Sale in accordance with the agreement and except for such changes noted below, all other terms and conditions in the Agreement of Purchase and Sale shall remain as stated herein: It is further understood that and agreed that all changes and additions shall be installed as per builder's specifications, location and available selections. The Purchaser hereby agrees to purchase the following extras:

MISC.

1	SCHEDULE E: FIVE THOUSAND DOLLARS (\$5,000) AT DECOR (NO CASH VALUE)- TOWNHOMES	Qty: 1	
37,987	Note:		
2	SCHEDULE E- Schedule X: Item # 5 Adjustments (e) and (f) combined to be capped at \$5,000	Qty: 1	
37,988	Note:		

Sub Total

HST

Total

1. This Sales Selection Sheet when properly executed forms part of our Agreement of Purchase and Sale.
2. All extras and upgrades listed above are subject to Construction Progress and Architectural and Municipal requirements.
3. In the event the Vendor is unable to incorporate the work approved above in the construction of the house for any reason whatsoever, the Vendor will not be liable to the Purchaser in any way. The monies paid for any changes or optional extras not proceeded with shall be returned to the Purchaser, without interest. The cost of options or extras is non-refundable in all other circumstances. If for any reason whatsoever the Agreement of Purchase and Sale is not completed, the total cost of work approved above will be retained by the Vendor.
4. The Vendor reserves the right to substitute above materials and equipment with that of equal or better quality.
5. Purchaser acknowledges that items may not be exactly as shown. Variations from the Vendor's samples may occur in finished materials due to normal production processes. Vendor is not responsible for shade difference which may occur from different dye lots or wood grains. Variations from the Vendor's samples will occur with natural materials such as wood, marble, granite, hardwood and brick.
6. The Vendor reserves the right to select Grout & Thresholds that best suits the Tile selected.
7. Selections will not be processed unless signed by Heathwood Homes Head Office.
8. The selections made on this schedule are final and cannot be changed once submitted.
9. The Purchaser has checked and acknowledges the accuracy of this schedule.

Payment Summary

Paid By Amount

Total Payment:

PURCHASER:

Signatures on
MANPREET, KAUR MANDER
file

30-Sep-20
DATE

BRENDA LUKER
Decor Consultant

30-Sep-20
DATE

PURCHASER:

AMANDEEP, SINGH KHEIRA

30-Sep-20
DATE

APPROVED
-09-30-2020

ym Rosen

Date Approved Heathwood Homes (Huron) Limited

TAX#:1

PREPARED BY: Marilyn Rosen

PE 522-1

Sinvoice.rpt 28may19

MANPREET, KAUR MANDER/AMANDEEP, SINGH KHEIRA
Project: Wallaceeton
Unit: 286B-9, Phase: 2
Model: 20-2095 END A The Forbes

Created: 9/28/2020 09:32:24
Locked:
Closed:

3 of 21

Kitchen

Cabinet Colour/Style	9166	Viking III-CHARLESTON-ORCHID-3DL ***STD***
Countertop	9121	MSI Quartz GROUP 1 ICED WHITE 3/4 inch with double mitre edge ***1***
Countertop Edge	4005	DOUBLE MITRE 1 1/2 INCH ***UPG*** 
Cabinet Hardware	7676	12843-HARDWARE ***STD***
Island Cabinet Colour/Style	9166	Viking III-CHARLESTON-ORCHID-3DL ***STD***
Island Countertop	9121	MSI Quartz GROUP 1 ICED WHITE 3/4 inch with double mitre edge ***1***
Backsplash	1111	N/A *****
Backsplash Grout	1111	N/A *****
Backsplash Tile Pattern	1111	N/A *****

HoodFan	1111	AV1308 Air King 30
Appliance	1111	Purchasers have been advised: standard fridge opening is a minimum 37 3/8 x 73 3/8". Ice Waterline Rough-In is included.
Appliance	1111	Standard stove opening is 30" and standard dishwasher opening is 24". Any gas stove will require backsplash or stainless steel backing to avoid fire hazards.
Appliance	1111	Purchasers acknowledge: Heathwood Homes and its contractors will not be responsible for any kitchen cabinet changes due to appliances dimension changes after

Comment

Kitchen/Breakfast

Flooring	1111	GE.BY.AZR.1313 New Byzantine Azzuro 13
Floor Tile Grout	2225	Grout-(27) Silver ***STD***
Floor Tile Pattern	3000	STANDARD SQUARE ***STD***

MANPREET, KAUR MANDER/AMANDEEP, SINGH KHEIRA
Project: Wallaceton
Unit: 286B-9, Phase: 2
Model: 20-2095 END A The Forbes

Created: 9/28/2020 09:32:24
Locked:
Closed:

4 of 21

FOYER

Flooring	3000	GE.BY.AZR.1313 New Byzantine Azzuro 13
Floor Tile Grout	2225	Grout-(27) Silver ***STD***
Floor Tile Pattern	3000	STANDARD SQUARE ***STD***

Comment

Laundry Room

Flooring	5494	GE.NA.GRY.1313-New Albion-Grey-13 x 13 ***STD***
Floor Tile Grout	2225	Grout-(27) Silver ***STD***
Floor Tile Pattern	3000	STANDARD SQUARE ***STD***

Comment

Laundry Room Opt.

Cabinet - Uppers	1111	N/A *****
Cabinet Hardware	1111	N/A *****
Comment		

Mud Room

Flooring	1111	GE.BY.AZR.1313 New Byzantine Azzuro 13
Floor Tile Grout	2225	Grout-(27) Silver ***STD***
Floor Tile Pattern	3000	STANDARD SQUARE ***STD***

Handwritten signature

MANPREET, KAUR MANDER/AMANDEEP, SINGH KHEIRA
Project: Wallaceeton
Unit: 286B-9, Phase: 2
Model: 20-2095 END A The Forbes

Created: 9/28/2020 09:32:24
Locked:
Closed:

5 of 21

Comment

Powder Room

Flooring	3000	GE.BY.AZR.1313 New Byzantine Azzuro 13
----------	------	--

Floor Tile Grout	2225	Grout-(27) Silver ***STD***
------------------	------	-----------------------------

Floor Tile Pattern	3000	STANDARD SQUARE ***STD***
--------------------	------	---------------------------

Plumbing Fixture (Colour)	1737	Plumbing Fixtures-WHITE ***STD***
---------------------------	------	-----------------------------------

Comment

Hall

Flooring	1737	GE.BY.AZR.1313 New Byzantine Azzuro 13
----------	------	--

Grout	2225	Grout-(27) Silver ***STD***
-------	------	-----------------------------

Floor Tile Pattern	3000	STANDARD SQUARE ***STD***
--------------------	------	---------------------------

Comment

Great Room

Flooring	7498	Red Oak Pearl-Vintage Engineered-IRONGATE-3/4 inch x 3 1/4 inch ***STD***
----------	------	---

Comment

Upper Hall

Flooring	7498	Red Oak Pearl-Vintage Engineered-IRONGATE-3/4 inch x 3 1/4 inch ***3***
----------	------	---

Comment

MANPREET, KAUR MANDER/AMANDEEP, SINGH KHEIRA
Project: Wallaceeton
Unit: 286B-9, Phase: 2
Model: 20-2095 END A The Forbes

Created: 9/28/2020 09:32:24
Locked:
Closed:

6 of 21

Finished Basement (Rec) Room/Hall

Flooring 9248 DY 89418 -Dynasty Tex-BLACK ICE-40 oz Poly***STD***

Comment

Master Bedroom

Flooring 9248 DY 89418 -Dynasty Tex-BLACK ICE-40 oz Poly***STD***

Comment

Bedroom 2

Flooring 9248 DY 89418 -Dynasty Tex-BLACK ICE-40 oz Poly***STD***

Comment

Bedroom 3

Flooring 9248 DY 89418 -Dynasty Tex-BLACK ICE-40 oz Poly***STD***

Comment

Bedroom 4

Flooring 9248 DY 89418 -Dynasty Tex-BLACK ICE-40 oz Poly***STD***

Comment

Master Ensuite

Cabinet Colour/Style 9157 Viking III-SIMCOE-MOONLIGHT-3DL ***STD***

Countertop 8827 4925K-07-Countertop-CALCUTTA MARBLE-Wilsonart

MANPREET, KAUR MANDER/AMANDEEP, SINGH KHEIRA
Project: Wallaceton
Unit: 286B-9, Phase: 2
Model: 20-2095 END A The Forbes

Created: 9/28/2020 09:32:24
Locked:
Closed:

7 of 21

STD

Countertop Edge 1111 N/A *****

Cabinet Hardware 7667 12881-HARDWARE ***STD***

Floor Tile 5494 GE.NA.GRY.1313-New Albion-Grey-13 x 13 ***STD***

Floor Tile Grout 2225 Grout-(27) Silver ***STD***

Floor Tile Pattern 3000 STANDARD SQUARE ***STD***

Shower Floor Tile 8661 OD.ON.SWT.0202.MT.N-Ontario Series Mosaic-Snow White Matte-2 x 2 ***STD***

Shower Floor Tile Grout 2226 Grout-(00) White ***STD***

Shower Floor Tile Pattern 3000 STANDARD SQUARE ***STD***

Shower Wall Tile 8258 TR.ST.GRY.0810-Serpentine-Grey-8 x 10 ***STD***

Shower Wall Tile Grout 2226 Grout-(00) White ***STD***

Shower Wall Tile Pattern 3090 VERTICAL STACKED ***STD***

Shower Jamb(s) and Sill(s) 8923 Shower Jamb / Sill-Thassos White ***STD***

Plumbing Fixture (colour) 1737 Plumbing Fixtures-WHITE ***STD***

Comment

Main Bathroom

Cabinet Colour/Style 6318 Viking III-CAMDEN-CAVIAR CL-MAPLE ***STD***

Countertop 8822 4924-38-Countertop-WHITE CARRARA-Wilsonart ***STD***

Countertop Edge 1111 N/A *****

MANPREET, KAUR MANDER/AMANDEEP, SINGH KHEIRA
Project: Wallaceton
Unit: 286B-9, Phase: 2
Model: 20-2095 END A The Forbes

Created: 9/28/2020 09:32:24
Locked:
Closed:

8 of 21



Cabinet Hardware	7667	12881-HARDWARE ***STD***								
Flooring	5494	GE.NA.GRY.1313-New Albion-Grey-13 x 13 ***STD***								
Floor Tile Grout	2225	Grout-(27) Silver ***STD***								
Floor Tile Pattern	3000	STANDARD SQUARE ***STD***								
Wall Tile	9020	QT.WV.WHT.0810-Weave-White-8 x 10 ***STD***								
Wall Tile Grout	2226	Grout-(00) White ***STD***								
Main Bathroom Tile Pattern	3090	VERTICAL STACKED ***STD*** <table><tr><td></td><td></td><td></td><td></td></tr><tr><td></td><td></td><td></td><td></td></tr></table>								
Plumbing Fixture (Colour)	1737	Plumbing Fixtures-WHITE ***STD***								
Comment										

Finished Basement Bathroom

Cabinet Colour/Style	9158	Viking III-SIMCOE-NAVY BLUE-3DL ***STD***
Countertop	8796	6698-46-Countertop-PALOMA POLAR ETCHINGS FINISH-Formica ***STD***
Countertop Edge	1111	N/A *****
Cabinet Hardware	7667	12881-HARDWARE ***STD***
Flooring	7667	GE.BY.AZR.1313 New Byzantine Azzuro 13
Floor Tile Grout	2225	Grout-(27) Silver ***STD***
Floor Tile Pattern	3000	STANDARD SQUARE ***STD***
Shower Floor Tile	8661	OD.ON.SWT.0202 MT N-Ontario Series Mosaic-Snow

Handwritten signature or initials.

MANPREET, KAUR MANDER/AMANDEEP, SINGH KHEIRA
Project: Wallaceton
Unit: 286B-9, Phase: 2
Model: 20-2095 END A The Forbes

Created: 9/28/2020 09:32:24
Locked:
Closed:

9 of 21

Shower Floor Tile	0001	White Matte-2 x 2 ***STD***
Shower Floor Tile Grout	2226	Grout-(00) White ***STD***
Shower Floor Tile Pattern	3000	STANDARD SQUARE ***STD***
Shower Wall Tile	5411	QT.SP.WHT.0810-Splendour-White-8 inch x 10 inch ***STD***
Shower Wall Tile Grout	2226	Grout-(00) White ***STD***
Shower Wall Tile Pattern	3090	VERTICAL STACKED ***STD*** <div><div></div><div></div><div></div><div></div><div></div><div></div><div></div><div></div></div>
Shower Jamb(s)	8925	Shower Jamb / Sill-Sky Grey (Light Grey) ***STD***
Plumbing Fixture (Colour)	1737	Plumbing Fixtures-WHITE ***STD***
Comment		

Great Room Fireplace

Type	8865	Dimplex-Electric Fireplace-PF3033HL ***STD***
Mantle	9114	NF 15-Paint Grade Mantle- Cabinet (Per Plan)-WHITE ***STD*** PAGE 17
Surround Opt.	1111	N/A *****
Comment		

Basement Stairs

Type	1714	Carpet Grade Stairs ***STD BASEMENT STAIRS***
Colour	7912	Irongate (Gryphon) STAIN TO COMPLIMENT HARDWOOD AND WILL VARY FROM FLOORING
Carpet Runner	1111	N/A *****
Handrail/Pickets/Post Type	8148	Single Collar Alt. Plain w/ Shoes with 3 1/2" Square/Cap Post(s)-BLACK ***2***
Handrail/Pickets/Post Colours	7762	Carpet Grade-Stain handrail, stringers, nosing, post(s) / Me

Customer Colours

193

MANPREET, KAUR MANDER/AMANDEEP, SINGH KHEIRA
Project: Wallaceton
Unit: 286B-9, Phase: 2
Model: 20-2095 END A The Forbes

Created: 9/28/2020 09:32:24
Locked:
Closed:

10 of 21

Carpet 9248 DY 89418 -Dynasty Tex-BLACK ICE-40 oz Poly***STD***

Custom Stain/Paint 1111 N/A *****

Comment

Basement Stairs Landings (Upper and Lower)

Flooring 7498 Red Oak Pearl-Vintage Engineered-IRONGATE-3/4 inch x 3 1/4 inch ***3***

Comment

Main Stairs

Type 1712 Oak Stairs ***STD MAIN STAIRS***

Colour 7912 Irongate (Gryphon) STAIN TO COMPLIMENT HARDWOOD AND WILL VARY FROM FLOORING

Carpet Runner 1111 N/A *****

Handrail/Pickets/Posts Type 8148 Single Collar Alt. Plain w/ Shoes with 3 1/2" Square/Cap Post(s)-BLACK ***2***

Handrail/Pickets/Posts Colour 7761 Oak Grade-Stain handrail,stringers,treads,risers,nosingpost

Custom Stain/Paint 1111 N/A *****

Comment

Main Stairs Landing(s) (Lower)

Flooring 7498 Red Oak Pearl-Vintage Engineered-IRONGATE-3/4 inch x 3 1/4 inch ***STD***

Comment

Throughout

Walls - Paint Colour 1717 WARM GREY

Underpad 1079 500 Series-Underpad ***STD***

Customer Colours

MANPREET, KAUR MANDER/AMANDEEP, SINGH KHEIRA
Project: Wallaceton
Unit: 286B-9, Phase: 2
Model: 20-2095 END A The Forbes

Created: 9/28/2020 09:32:24
Locked:
Closed:

11 of 21

Thresholds	2232	Metal Thresholds ***STD***
Switches and Plug	5796	Decora White Switches and Plugs ***STD***
Trim Size	8705	4 1/4 Baseboard and 2 3/4 Casings ***STD***
Trim - Paint Colour	1716	Trim-WHITE ***STD***

Comment

Purchaser: MANPREET, KAUR MANDER Sept 28/20 Decor Consultant Sept 28/20
Date Date

Purchaser: AMANDEEP, SINGH KHEIRA Sept 20/20 Wallaceton -09-30-2020
Date Date Approved

APPROVED



Sales Selection Sheet

Wallaceton

12 of 21

PURCHASERS: MANPREET, KAUR MANDER and AMANDEEP, SINGH
KHEIRA

TEL: RES.: 226-600-7741

LOT / UNIT 286B-9	PHASE 2	MODEL 20-2095 END A The Forbes	
----------------------	------------	-----------------------------------	--

It is herein understood and agreed between the undersigned parties hereto that the following changes shall be made to the above mentioned Agreement of Purchase and Sale in accordance with the agreement and except for such changes noted below, all other terms and conditions in the Agreement of Purchase and Sale shall remain as stated herein: It is further understood that and agreed that all changes and additions shall be installed as per builder's specifications, location and available selections. The Purchaser hereby agrees to purchase the following extras:

Cabinetry

1 189,343 37,114	CABINETRY - 11A-UPPER ANGLE CORNER PER UNIT - UPGRADE 1 Note: SKETCH # 2 PAGE 15	Qty: 1
------------------------	---	--------

Granite

2 179,377 37,112	GRANITE - COUNTERTOP - 3/4" GROUP 1 WITH MITRE EDGE - KITCHEN / ISLAND - UPGRADE 1 Note:	Qty: 1
------------------------	---	--------

Hardwood

3 179,430 37,115	HARDWOOD - VINTAGE - 3-1/4" RED OAK ENGINEERED - UPPER HALL - STANDARD SERIES Note:	Qty: 1
------------------------	--	--------

Interior Railing

4 179,442 37,123	INTERIOR RAILING - BLACK METAL - SINGLE COLLAR ALT. PLAIN W/ SHOES WITH 3 1/2" SQUARE/CAP POST(S) AS PER PLAN - THOUGHOUT - UPGRADE 2 Note:	Qty: 1
------------------------	--	--------

MISC.

5 37,106	BONUS DECOR DOLLARS (\$5000) Note:	Qty: 1
-------------	---	--------

Sub Total
HST
Total

Initials:



Sales Selection Sheet
Wallaceton

13 of 21

PURCHASERS: MANPREET, KAUR MANDER and AMANDEEP, SINGH KHEIRA

TEL: RES.: 226-600-7741

LOT / UNIT 286B-9	PHASE 2	MODEL 20-2095 END A The Forbes	
----------------------	------------	-----------------------------------	--

- 1. This Sales Selection Sheet when properly executed forms part of our Agreement of Purchase and Sale.
- 2. All extras and upgrades listed above are subject to Construction Progress and Architectural and Municipal requirements.
- 3. In the event the Vendor is unable to incorporate the work approved above in the construction of the house for any reason whatsoever, the Vendor will not be liable to the Purchaser in any way. The monies paid for any changes or optional extras not proceeded with shall be returned to the Purchaser, without interest. The cost of options or extras is non-refundable in all other circumstances. If for any reason whatsoever the Agreement of Purchase and Sale is not completed, the total cost of work approved above will be retained by the Vendor.
- 4. The Vendor reserves the right to substitute above materials and equipment with that of equal or better quality.
- 5. Purchaser acknowledges that items may not be exactly as shown. Variations from the Vendor's samples may occur in finished materials due to normal production processes. Vendor is not responsible for shade difference which may occur from different dye lots or wood grains. Variations from the Vendor's samples will occur with natural materials such as wood, marble, granite, hardwood and brick.
- 6. The Vendor reserves the right to select Grout & Thresholds that best suits the Tile selected.
- 7. Selections will not be processed unless signed by Heathwood Homes Head Office.
- 8. The selections made on this schedule are final and cannot be changed once submitted.
- 9. The Purchaser has checked and acknowledges the accuracy of this schedule.

Payment Summary

Paid By	Amount
Total Payment:	

PURCHASER:

MANPREET, KAUR MANDER

28-Sep-20
DATE

Decor Consultant

28-Sep-20
DATE

PURCHASER:

AMANDEEP, SINGH KHEIRA

28-Sep-20
DATE

APPROVED
-09- 30 2020

Date Approved Heathwood Homes (Huron) Limited

TAX#:1

PREPARED BY: Brenda Luker

PE 515-2

SlInvoice.rpt 28may19

UK-75 Wallaceton
Lot 286B-9
20-2095 End A
The Forbes

14 of 21

THE FORBES

ELEVATION A | 2,733 SQ. FT.

20-2095 END ELEV. A

Sketch #1

Includes 638 square feet of finished lower level

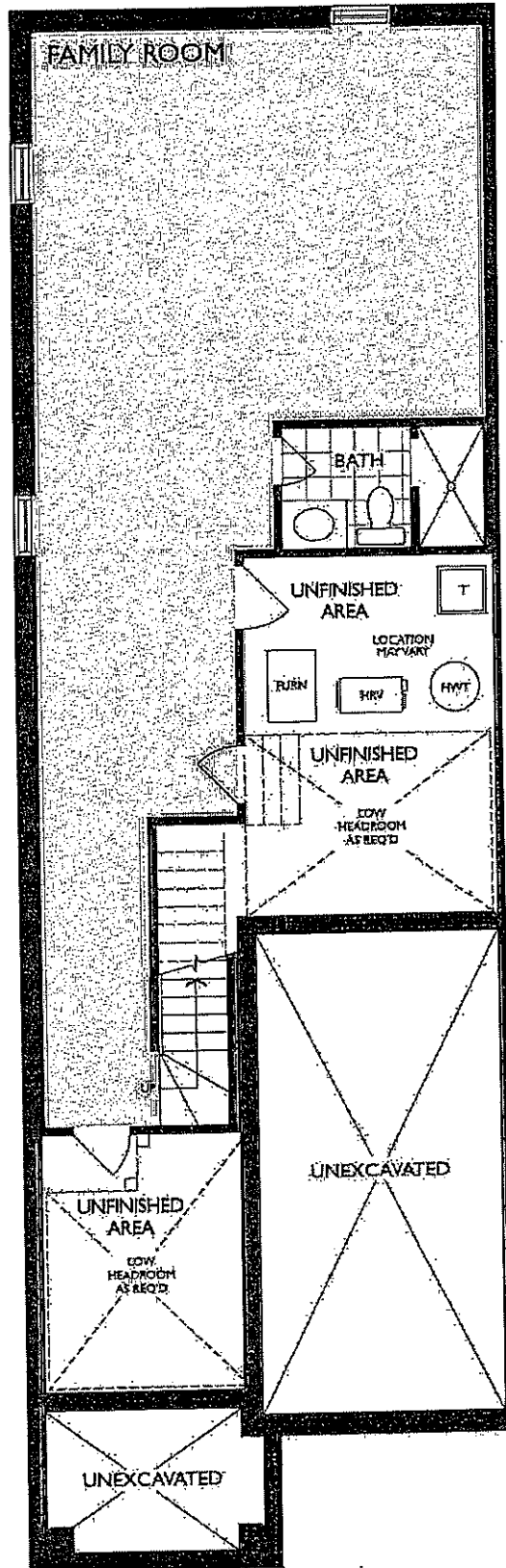

LOWER LEVEL
ELEVATION A & B

[Handwritten signature]

July 7, 2020

UK-75 Wallaceton
Lot 286B-9
20-2095 End A
The Forbes

15 of 21

THE FORBES

ELEVATION A | 2,733 SQ. FT.

20-2095 END ELEV. A

Sketch # 2

Includes 638 square feet of finished lower level

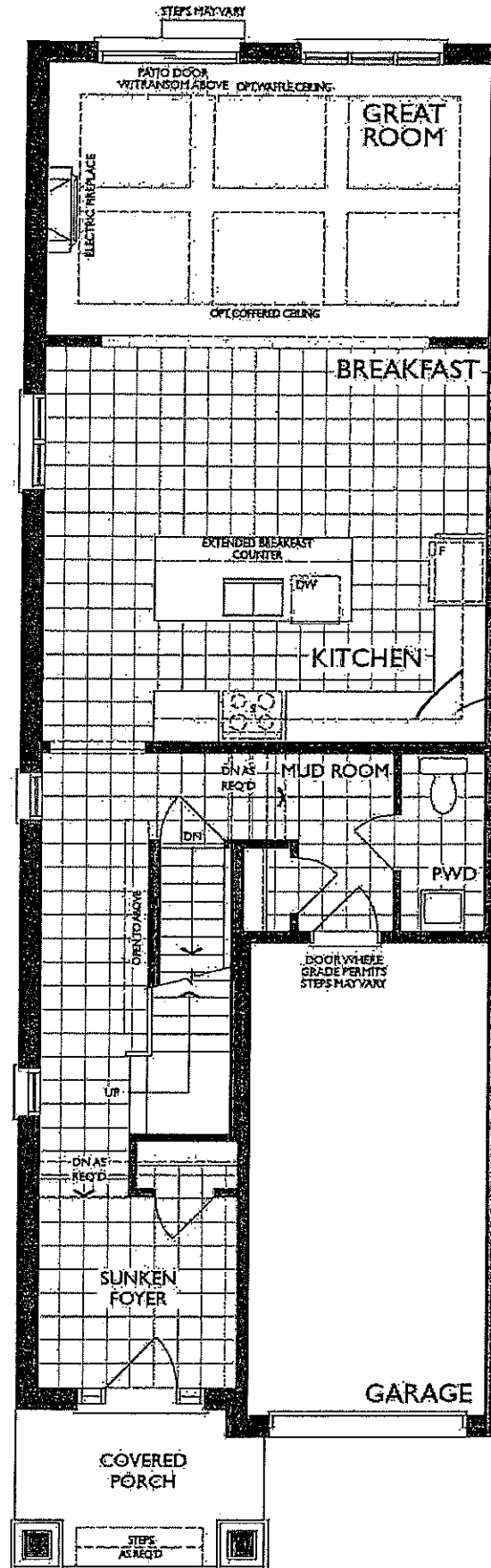

UPPER ANGLE

MAIN FLOOR
ELEVATION A

July 7, 2020

UK-75 Wallaceton
Lot 286B-9
20-2095 End A
The Forbes

16 of 21

20-2095 END ELEV. A

THE FORBES

ELEVATION A | 2,733 SQ. FT.

Includes 638 square feet of finished lower level

Sketch # 3

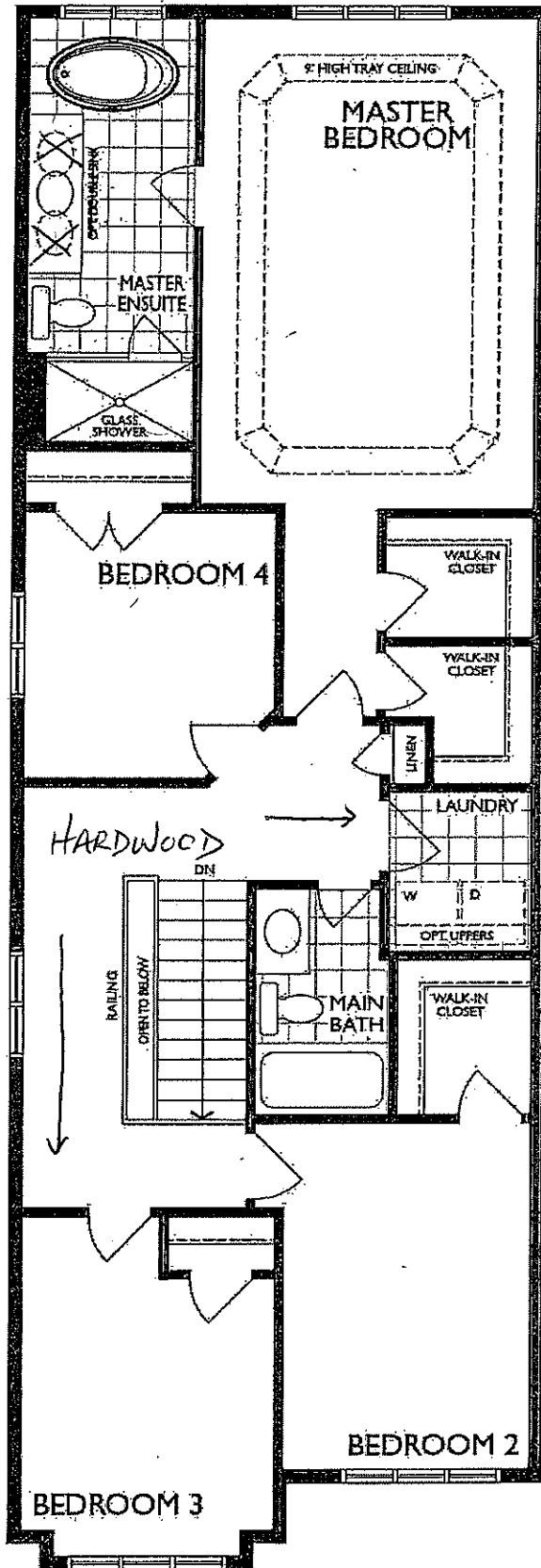

SECOND FLOOR
ELEVATION A

[Handwritten signature]

July 7, 2020

UK-75 Wallaceton
Lot 286B-9
20-2095 End A
The Forbes

17 OF 21

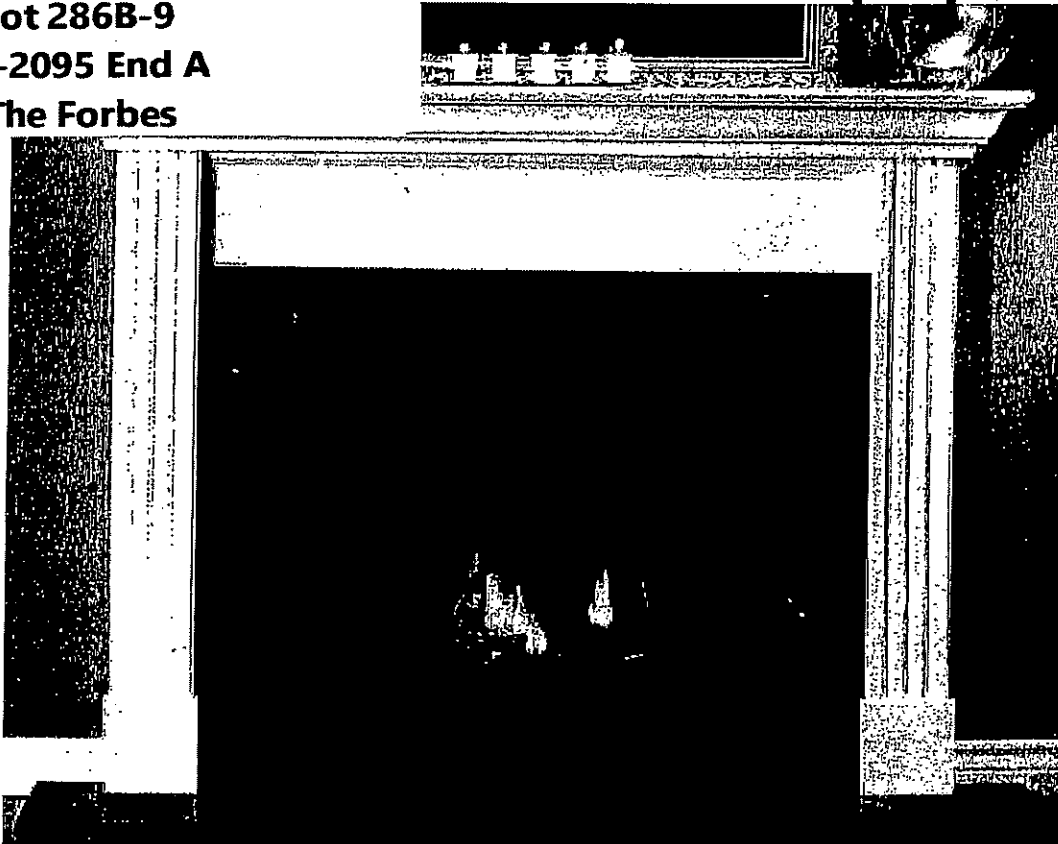

'CABINET'

STANDARD NF 15 Mantel

Clean apron finish with fluted legs

WHITE PAINT GRADE FINISH

(PICTURE SHOWN WITH UPGRADE SURROUND AND HEARTH -PRICED SEPARATELY)

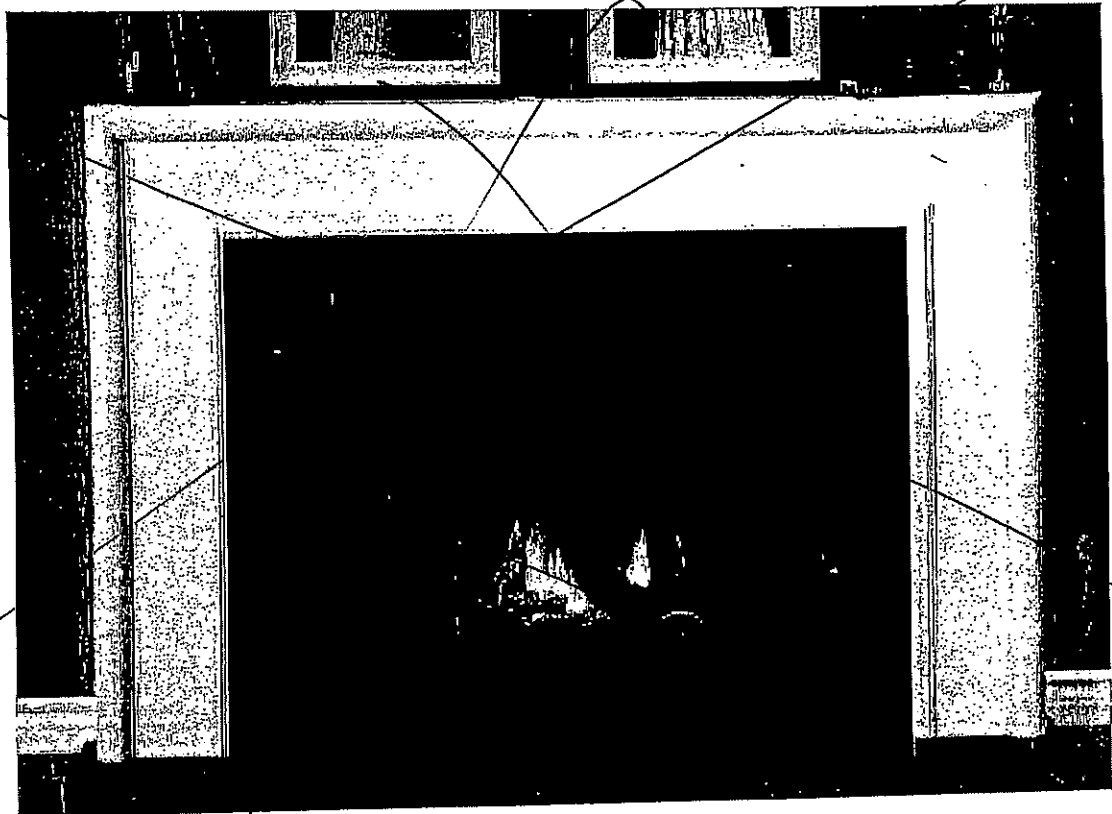

STANDARD NF 17 Mantel

WHITE PAINT GRADE FINISH

(PICTURE SHOWN WITH UPGRADE SURROUND AND HEARTH -PRICED SEPARATELY)



UK-75 Wallaceton
Lot 286B-9
20-2095 End A
The Forbes

18 of 21

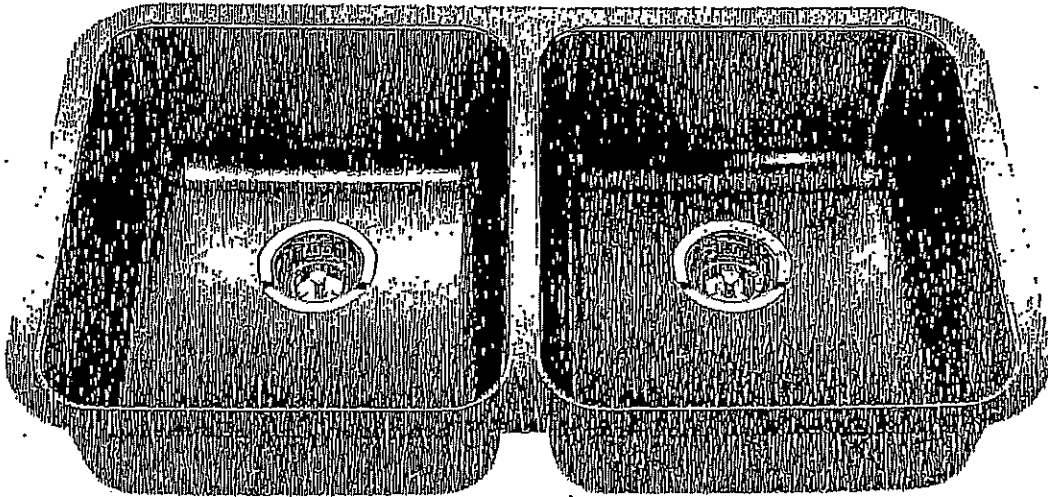

Optional Accessories

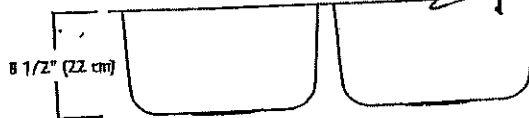
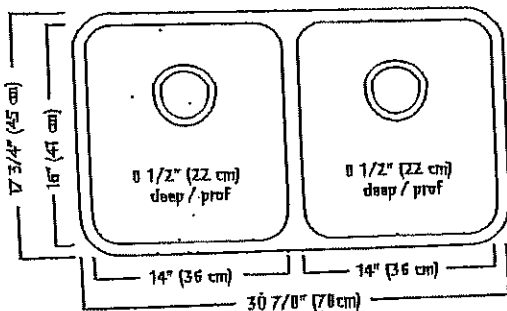

ND1831UA/9 SPECIFICATION

Model ND1831UA/9 is a double (two equal size) bowl undermount sink manufactured by Franke Kindred Canada Limited from 18 gauge stainless steel. Product has silk-finished rims and linear brush-finished bowls. Sink is fully undercoated. Basket strainer waste fittings (3 1/2", 89 mm) are included. Sink is backed with a limited lifetime warranty.

- * O.D. 17 3/4" x 30 7/8" x 8 1/2" (45 x 78 x 22 cm)
- * Recommended for minimum 36" cabinet

Franke Kindred Canada Limited
P.O. Box 190, 1000 Franke Kindred Road, Midland, Ontario, Canada, L4R 4K9 Phone: 866-687-7465 Fax: 800-361-8408

K.Y.

UK-75 Wallaceton
Lot 286B-9
20-2095 End A
The Forbes

19 of 21

STANDARD KITCHEN FAUCET

Align

Modern

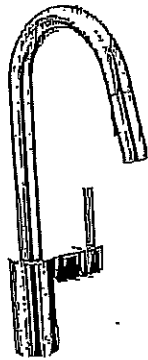

Single Handle Pull-Down Kitchen
Faucet*

Model 7565†

[Handwritten signature]

[Handwritten initials]

UK-75 Wallaceton
Lot 286B-9
20-2095 End A
The Forbes

20 of 21

Chateau

Transitional

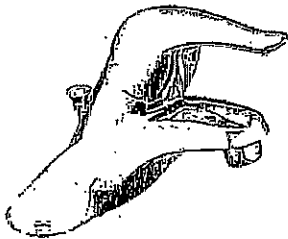

Lavatory Faucet with Pop-Up Drain
Model L4621+

VANITY SINKS AND PEDESTAL

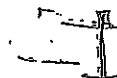

Posi-Temp® Pressure Balancing Tub/Shower
Model 62320 / TL183+

OR

Posi-Temp Valve and Tub/Shower Trim
with Eco-Performance Easy Clean® XL
Model 62320 / TL183EP+
(TL183EP not available in BC)

SHOWER AND 5' TUB FAUCETS



2 Handle Roman Tub with 9" Spout
Model 4796 / T990+

FREESTANDING TUB FAUCETS

UK-75 Wallaceton

Lot 286B-9

20-2095 End A

The Forbes

HOODFAN FOR
TOWNS AND SINGLES

21 of 21



SPECIFICATIONS
AV SERIES
RANGE HOODS



180 CFM/7.0 Sones @ 0.10" SP. Horizontal
180 CFM/7.5 Sones @ 0.10" SP. Vertical

Dimensions

Overall bottom projection - 18 3/8"
Overall top projection - 12"
Height - 6"
Available widths: 21", 24", 30", 36" & 42"

Hood Body

Stainless Steel: 24 gauge, grade 430 stainless steel.
Painted: 23 gauge cold rolled commercial grade (CRCC) steel, auto welded, coated with a baked enamel finish.

Motor

2 speed, single coil, thermally protected, permanently lubricated.
Rated 120 volts, 60 hz. Complete with 200°C lead wires!

Lighting

Single 60 watt cook light capacity (bulb not included).

Ducting Options

Horizontal ducting: 3 1/4"x10" (duct adapter and damper included).
Vertical ducting: 3 1/4"x10" (duct adapter and damper included).
Vertical ducting: 7" round (duct adapter and damper not included).
Ductless: removable front vent (charcoal filter not included).

Fan Blade

One piece polymeric, electronically balanced blade. 6 5/8" diameter with 5 paddles.

Electrical connection

Hood top - 7/8" knockout hole for use with 1/2" cable clamp
Hood back - 7/8" knockout hole for use with 1/2" cable clamp

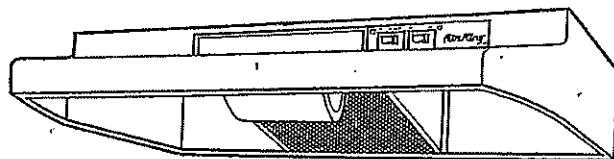

AV SERIES

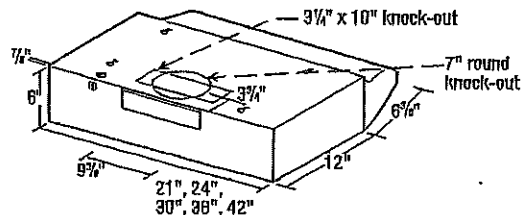

Filters

UL rated, class 2 filter.
Grease Filter: RF35 - 8 7/8"x10 3/8" (included).
Charcoal Filter: RF34 (not included).
Combo Grease/Charcoal: RF55 (not included).

Available Finishes

White, Biscuit, Almond, Black & Stainless Steel.

EXPANDED PERFORMANCE

Air Flow - CFM	Static Pressure (Inches of w.g.)						Sones @ .1 SP	Fan Speed RPM	Power Watts	Amps
	0	0.05	0.1	0.15	0.2	0.25				
Vertical Ducting High	246	232	218	203	181	147	7.5	2973	87.0	2.1
Horizontal Ducting High	225	210	180	175	155	120	7.0	3024	87.0	2.1

PROJECT						ARCHITECT				
LOCATION						ENGINEER				
CONTRACTOR						SUBMITTED BY			DATE	
FAN NUMBER	MODEL NUMBER	CFM	IN W.G.	RPM	WATTS	AMPS	SONES	QTY	OPTIONAL EQUIPMENT & REMARKS	



Air King: 820 Lincoln Avenue
West Chester, Pennsylvania 19380-4468
Tel: (610) 692-7400 • 877-304-3785
Fax: (610) 696-8048

Canada:
Brampton, Ontario
Tel: 905-456-2033
Fax: (905) 456-1015