



ELEVATION 'A'



ELEVATION 'B'

30-2719 (3602)

SB-12 ENERGY EFFICIENCY DESIGN MATRIX

COMPLIANCE METHOD	
PERFORMANCE (BETTER THAN CODE)	SPACE HEATING FUEL
	<input checked="" type="checkbox"/> GAS <input type="checkbox"/> OIL
	<input type="checkbox"/> ELECTRIC <input type="checkbox"/> PROPANE
	<input type="checkbox"/> EARTH <input type="checkbox"/> SOLID FUEL
BUILDING COMPONENT	PROPOSED
INSULATION RSI (R) VALUE	
CEILING W/ ATTIC SPACE	R60
CEILING W/O ATTIC SPACE	R40
EXPOSED FLOOR	R31
WALLS ABOVE GRADE	R22+5
BASEMENT WALLS	R20
BELOW GRADE SLAB ENTIRE SURFACE > 600mm BELOW GRADE	N/A
SLAB (EDGE ONLY < 600mm BELOW GRADE)	R10
HEATED SLAB ≤ 600mm BELOW GRADE	N/A
CONC. SLAB ≤ 600mm BELOW GRADE	N/A
WINDOWS & DOORS	
WINDOWS/SLIDING GLASS DOORS (MAX U-VALUE OR MIN. ER)	1.6U OR 25 ER
SKYLIGHTS (MAX. U-VALUE)	1.8U
APPLIANCE EFFICIENCY	
SPACE HEATING EQUIP. (AFUE%)	96%
HRV EFFICIENCY (%)	75%
DHW HEATER (EF)	0.8 + 47% DWHR

- 1 - TITLE PAGE
- 2 - FOUNDATION PLAN, ELEV. 'A'
- 3 - BASEMENT PLAN, ELEV. 'A'
- 4 - GROUND FLOOR PLAN, ELEV. 'A'
- 5 - SECOND FLOOR PLAN, ELEV. 'A'
- 6 - PART. FOUNDATION & BASEMENT FLOOR PLANS, ELEV. 'B'
- 7 - PART. GROUND & SECOND FLOOR PLAN, ELEV. 'B'
- 8 - FRONT ELEVATION 'A'
- 9 - LEFT SIDE ELEVATION 'A'
- 10 - RIGHT SIDE ELEVATION 'A'
- 11 - REAR ELEVATION 'A'&'B'
- 12 - FRONT ELEVATION 'B'
- 13 - LEFT SIDE ELEVATION 'B'
- 14 - RIGHT SIDE ELEVATION 'B'
- 15 - CROSS SECTION 'A-A' & 'B-B'
- 16 - CROSS SECTION 'C-C'
- 17 - CONSTRUCTION NOTES 1
- 18 - CONSTRUCTION NOTES 2
- D1 - WALL SECTION 1
- D2 - WALL SECTION 2
- E1 - ELECTRICAL PLANS
- E2 - ELECTRICAL PLANS

AREA CALCULATIONS	EL. 'A'	EL. 'B'	HABITABLE AREA
	STD. PLAN	STD. PLAN	ELEVATION A = 1504.36 sq. ft (139.76 sq. m)
GROUND FLOOR AREA	1505 sq. ft.	1583 sq. ft.	ELEVATION B = 1582.62 sq. ft (147.03 sq. m)
SECOND FLOOR AREA	1480 sq. ft.	1550 sq. ft.	
SUBTOTAL	2985 sq. ft.	3133 sq. ft.	
DEDUCT ALL OPEN AREAS	280 sq. ft.	340 sq. ft.	
TOTAL NET AREA	2705 sq. ft.	2793 sq. ft.	
FINISHED BASEMENT AREA	873 sq. ft.	873 sq. ft.	
COVERAGE W/OUT PORCH	1617 sq. ft.	1617 sq. ft.	
COVERAGE W/ PORCH	1684 sq. ft.	1684 sq. ft.	
WINDOW / WALL AREA CALCULATIONS	EL. 'A'	EL. 'B'	
GROSS WALL AREA	4032 sq. ft.	4087 sq. ft.	
GROSS WINDOW AREA (INCL. GLASS DOORS & SKYLIGHTS)	351 sq. ft.	332 sq. ft.	
TOTAL WINDOW %	8.71 %	8.12 %	

14.-	-	-
13.-	-	-
12. REVISED SECOND FLOOR PLAN WINDOW POCKET	2020/07/30	WD
11. ADDED NOTE REGARDING FIRE SHUTTER AT BEDROOM 2 WINDOW	2019.07.16	DM
10. REVISED BASEMENTS TO 9' CEILING	2019/03/12	WD
9. REVISED FIREPLACE VENT LOCATION AS PER CLIENT'S COMMENTS	2019/02/12	DM
8. CO-ORD. W/ STRUCTURAL ENG. COMMENTS	2019/02/05	WD
7. REVISED AS PER CLIENT COMMENTS (ROOF PITCH REDUCTION)	2019/01/14	WD
6. REVISED AS PER CLIENT COMMENTS (2x10 FLOOR/STRUCTURE & MARKUPS)	2019/01/07	WD
5. FRONT ELEV. 'B' REVISED	2019/01/04	DM
4. CO-ORD. W/ TRUSS LAYOUTS	2018/12/21	AW
3. REVISED AS PER CLIENT'S COMMENTS	2018/12/20	WD
2. REVISED AS PER CLIENT'S COMMENTS	2018/11/02	DM
1. ISSUED FOR CLIENT REVIEW	2018/08/24	WD
REVISIONS		DATE (YYYY/MM/DD) BY

TITLE PAGE

HEATHWOOD HOMES - 217132
WALLACETON, KITCHENER, ON

30-2719 (3602)
REV.2020.07.30

THE UNDERSIGNED HAS REVIEWED AND TAKES RESPONSIBILITY FOR THIS DESIGN AND HAS THE QUALIFICATIONS AND MEETS THE REQUIREMENTS SET OUT IN THE ONTARIO BUILDING CODE TO BE A DESIGNER.

QUALIFICATION INFORMATION
Dominic Mobilio 21274

NAME SIGNATURE BCIN
HUNT DESIGN ASSOCIATES INC. 19695

HUNT DESIGN ASSOCIATES INC.
www.huntdesign.ca

Drawn By Checked By Scale File Number
WD OF 3/16"=1'-0" 217132WS3602.dwg

8966 Woodbine Ave, Markham, ON L3R 0J7 T 905.737.5133 F 905.737.7326

Page Number
1 of 18

WDELACRUZ | THU JUL 30 2020 12:22 PM | K:\PROJECTS\2017\217132.HEA\WORKING\SINGLES\36\217132WS3602 (30-2719).DWG

THE UNDERSIGNED HAS REVIEWED AND TAKES RESPONSIBILITY FOR THIS DESIGN AND HAS THE QUALIFICATIONS AND MEETS THE REQUIREMENTS SET OUT IN THE ONTARIO BUILDING CODE TO BE A DESIGNER.

QUALIFICATION INFORMATION
Dominic Mobilio 21274 BCIN

HUNT DESIGN ASSOCIATES INC. 19695

HUNT
DESIGN ASSOCIATES INC.
www.huntdesign.ca

HEATHWOOD HOMES - 217132
WALLACETON, KITCHENER, ON

Drawn By WD Checked By OF Scale 3/16"=1'-0" File Number 217132WS3602.dwg

8966 Woodbine Ave, Markham, ON L3R 0J7 T 905.737.5133 F 905.737.7326

30-2719 (3602)
REV.2020.07.30

Page Number
2 of 18

All drawings specifications related documents and design are the copyright property of Hunt Design Associates (H.D.A). Reproduction of this property in whole or in part is strictly prohibited without H.D.A.'s written permission (H.D.A. assumes no responsibility or liability for this property unless it bears the appropriate BCIN number and original signature.)

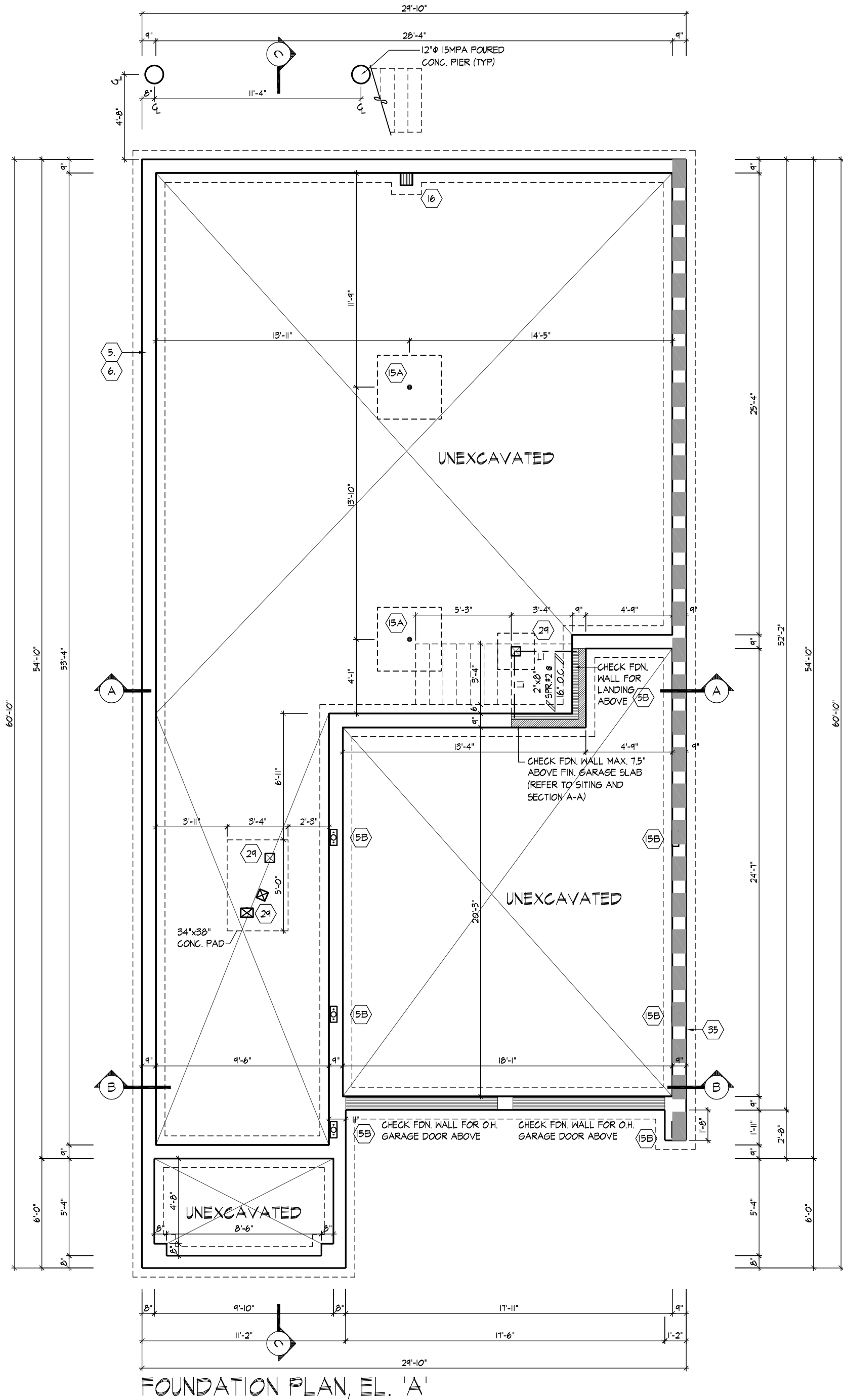

FOUNDATION PLAN, EL. 'A'

FOUNDATION PLAN, ELEV. 'A'

WDELACRUZ | THU JUL 30 2020 12:22 PM | K:\PROJECTS\2017\217132-HEA\WORKING\SINGLES\3602\217132WS3602 (80-2719).DWG

PROVIDE SOLID WOOD
BLOCKING @ 24" O.C. FOR
FIRST JOIST SPAN WHEN
PARALLEL W/ EXTERIOR WALL

REFER TO FLOOR JOIST
MANUFACTURER'S DRAWINGS FOR
LAYOUT, SPACING, BLOCKING &
STRAPPING REQUIREMENTS,
INSTALLATION DETAILS AND HANGER
SIZES, & SUBFLOOR THICKNESS

THE UNDERSIGNED HAS REVIEWED AND TAKES RESPONSIBILITY FOR THIS
DESIGN AND HAS THE QUALIFICATIONS AND MEETS THE REQUIREMENTS SET
OUT IN THE ONTARIO BUILDING CODE TO BE A DESIGNER.

QUALIFICATION INFORMATION

Dominic Mobilio 21274
NAME SIGNATURE BCIN

REGISTRATION INFORMATION

HUNT DESIGN ASSOCIATES INC. 19695

HUNT
DESIGN ASSOCIATES INC.
www.huntdesign.ca

HEATHWOOD HOMES - 217132
WALLACETON, KITCHENER, ON

Drawn By WD Checked By OF Scale 3/16"=1'-0"
217132WS3602.dwg

30-2719 (3602)
REV.2020.07.30

Page Number
4 of 18

All drawings specifications related documents and design are the copyright property of Hunt Design Associates (H.D.A). Reproduction of this property in whole or in part is strictly prohibited without H.D.A.'s written permission (H.D.A. assumes no responsibility or liability for this property unless it bears the appropriate BCIN number and original signature).

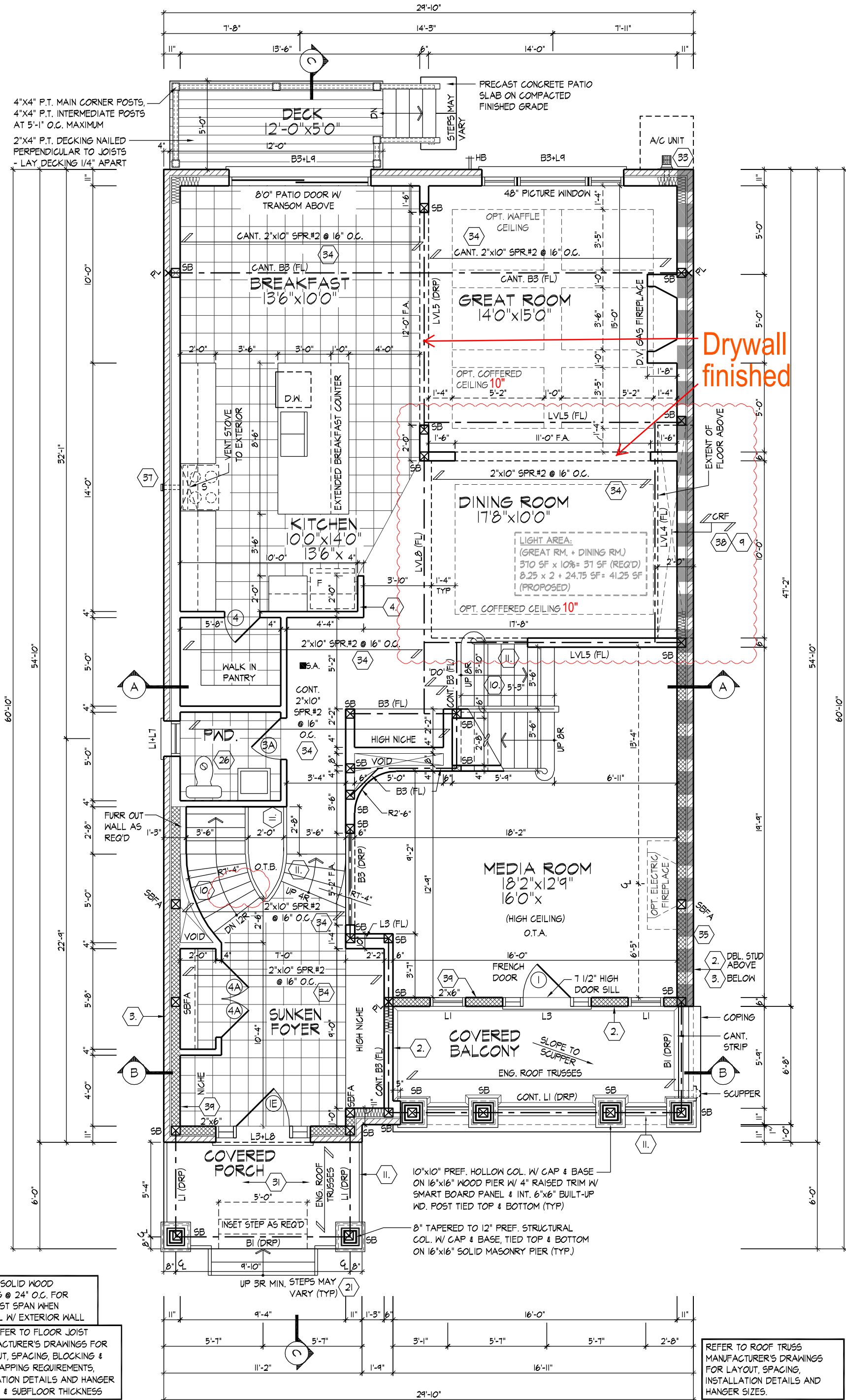

Drywall
finished

GROUND FLOOR PLAN, ELEV. 'A'

GROUND FLOOR PLAN, ELEV. 'A'

WD\ELACRUZ | THU JUL 30 2020 12:22 PM | K:\PROJECTS\2017\217132.HEA\WORKING\SINGLES\36\217132WS3602 (30-2719).DWG

REFER TO ROOF TRUSS
MANUFACTURER'S DRAWINGS
FOR LAYOUT, SPACING,
INSTALLATION DETAILS AND
HANGER SIZES.

SECOND FLOOR PLAN, EL. 'A'

SECOND FLOOR PLAN, ELEV. 'A'

THE UNDERSIGNED HAS REVIEWED AND TAKES RESPONSIBILITY FOR THIS
DESIGN AND HAS THE QUALIFICATIONS AND MEETS THE REQUIREMENTS SET
OUT IN THE ONTARIO BUILDING CODE TO BE A DESIGNER.

QUALIFICATION INFORMATION

Dominic Mobilio 21274
NAME SIGNATURE BCIN

REGISTRATION INFORMATION

HUNT DESIGN ASSOCIATES INC. 19695

HUNT
DESIGN ASSOCIATES INC.
www.huntdesign.ca

HEATHWOOD HOMES - 217132
WALLACETON, KITCHENER, ON

Drawn By WD Checked By OF Scale 3/16"=1'-0"
217132WS3602.dwg

30-2719 (3602)
REV.2020.07.30

Page Number
5 of 18

All drawings specifications related documents and design are the copyright property of Hunt Design Associates (H.D.A). Reproduction of this property in whole or in part is strictly prohibited without H.D.A.'s written permission (H.D.A. assumes no responsibility or liability for this property unless it bears the appropriate BCIN number and original signature).

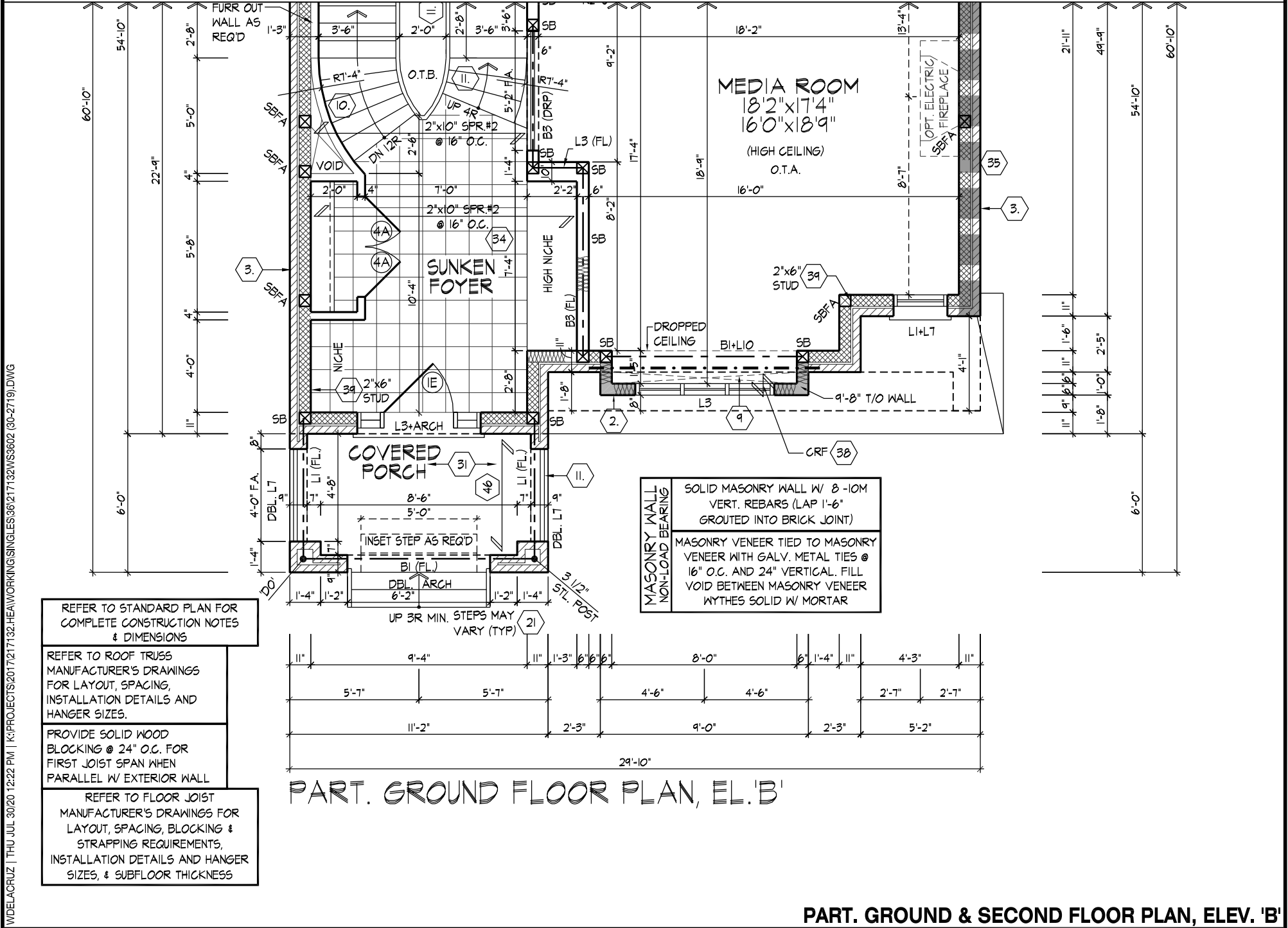
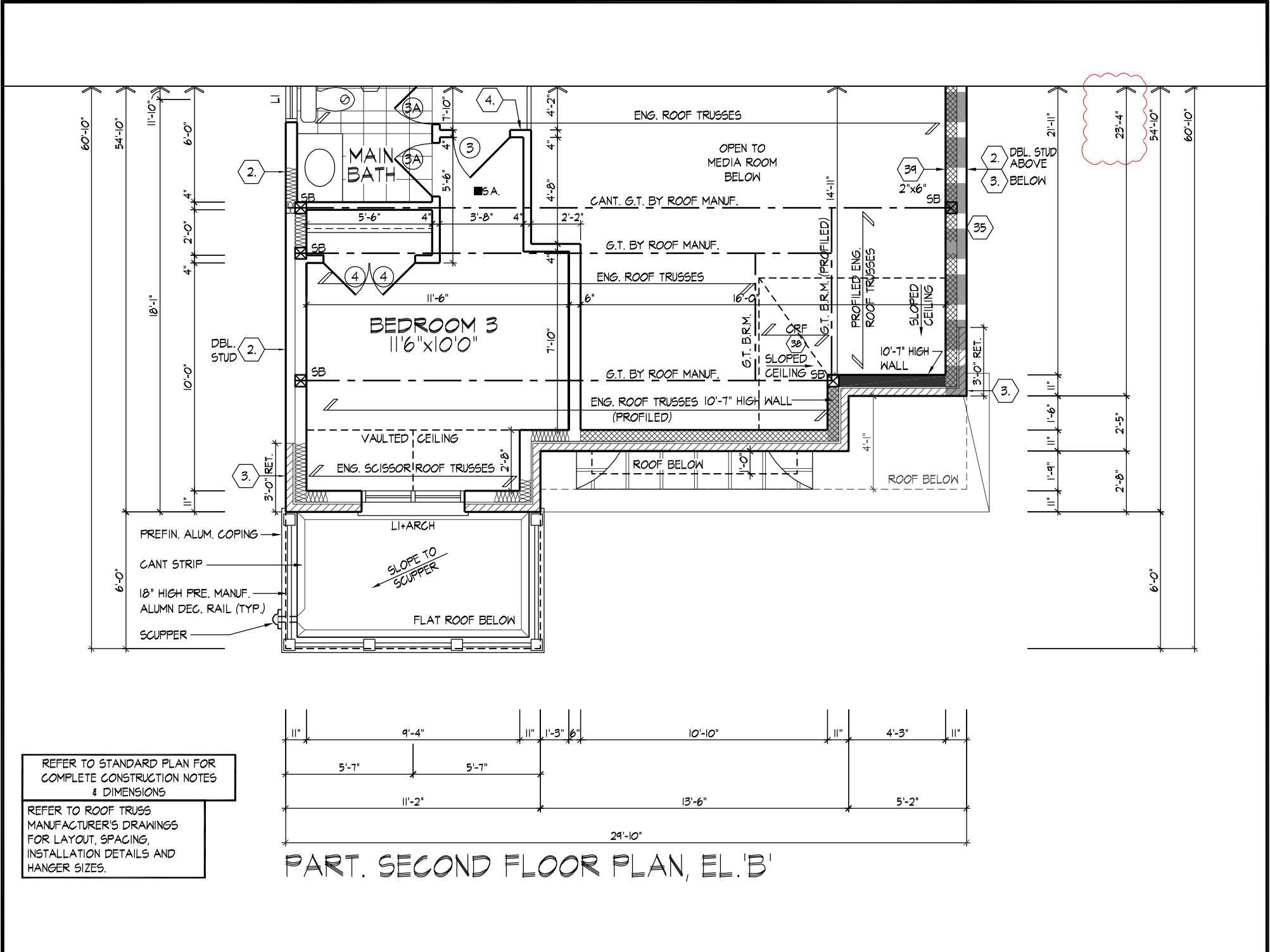

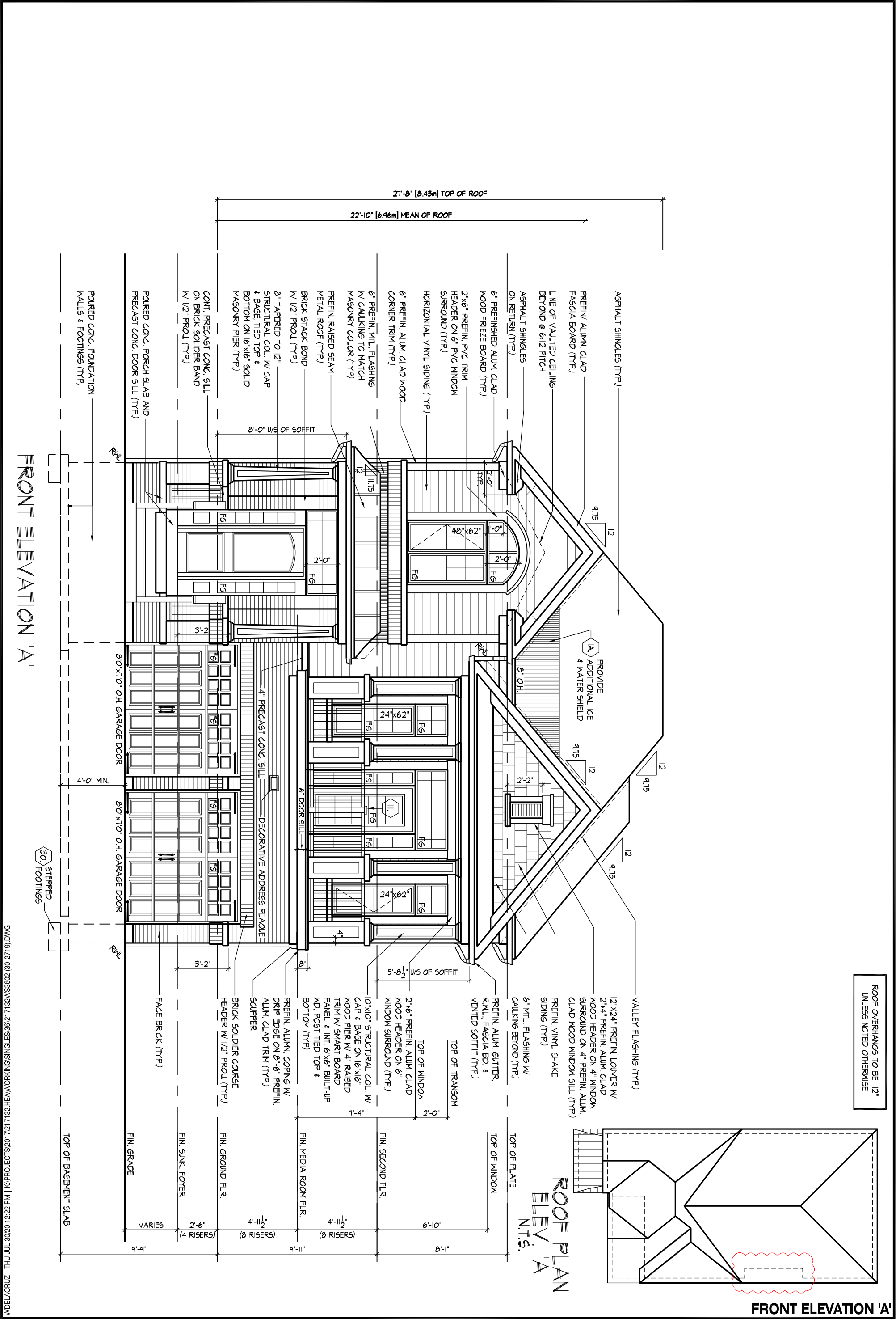

WDELACRUZ | THU JUL 30 2020 12:22 PM | K:\PROJECTS\2017\217132.HEA\WORKING\SINGLES\36\217132WS3602 (80-2719).DWG

THE UNDERSIGNED HAS REVIEWED AND TAKES RESPONSIBILITY FOR THIS DESIGN AND HAS THE QUALIFICATIONS AND MEETS THE REQUIREMENTS SET OUT IN THE ONTARIO BUILDING CODE TO BE A DESIGNER.

QUALIFICATION INFORMATION

Dominic Mobilio 21274
NAME SIGNATURE BCIN

REGISTRATION INFORMATION

HUNT DESIGN ASSOCIATES INC. 19695

HUNT
DESIGN ASSOCIATES INC.
www.huntdesign.ca

HEATHWOOD HOMES - 217132
WALLACETON, KITCHENER, ON

Drawn By WD Checked By OF Scale 3/16"=1'-0" File Number 217132WS3602.dwg

8966 Woodbine Ave, Markham, ON L3R 0J7 T 905.737.5133 F 905.737.7326

30-2719 (3602)
REV.2020.07.30

Page Number 8 of 18

All drawings specifications related documents and design are the copyright property of Hunt Design Associates (H.D.A). Reproduction of this property in whole or in part is strictly prohibited without H.D.A.'s written permission (H.D.A. assumes no responsibility or liability for this property unless it bears the appropriate BCIN number and original signature).

ROOF OVERHANGS TO BE 12"
UNLESS NOTED OTHERWISE

WINDOW SUMMARY				
PER O.B.C. TABLE 9.10.15.4				
LEFT SIDE ELEVATION / A				
QUAN.	WIDTH	DEPTH	WINDOW / DOOR	
2	24"	40"	FRAME SIZE (S.F.)	10.00
1	48"	48"		13.44
1	24"	58"		7.22
2	0"	30"		3.39
0	0"	0"		0.00
0	0"	0"		0.00
0	0"	0"		0.00
0	ARCH	0.00		0.00
0	ARCH	0.00		0.00
SPATIAL CALCULATION				
EXPANDING BUILDING		1268.43 S.F.		
FACE AREA		117.84 S.M.		
		1268.43 S.F.		
PORTION WALL AREA		117.84 S.M.		
LIMITING DISTANCE		1.2 m.		
MAX. % OPENINGS	7		%	
OPENINGS ALLOWED	86.79	S.F.		
OPENINGS PROVIDED	40.06	S.F.		
ADDITIONAL NOTES				
GLAZED AREA CALCULATED W/ FRAME SIZE				
MINUS 2' AROUND ENTIRE PERIMETER				

HEATHWOOD HOMES - 217132
WALLACETON, KITCHENER, ON

30-2719 (3602)
REV.2020.07.30

Drawn By	Checked By	Scale	File Number
WD	OF	3/16"=1'-0"	217132WS3602.dwg
8966 Woodbine Ave, Markham, ON L3R 0J7 T 905.737.5133 F 905.737.7326			

Page Number
9 of 18

Drawn B
WD

Checked By

Scale

File Number

Page Number

WD

OF

$$3/16'' = 1'-0''$$

217132WS3602.dwg

9 of 18

8966 Woodbine Ave, Markham, ON L3R 0J7 T 905.737.5133 F 905.737.7326

THE UNDERSIGNED HAS REVIEWED AND TAKES RESPONSIBILITY FOR THIS DESIGN AND HAS THE QUALIFICATIONS AND MEETS THE REQUIREMENTS SET OUT IN THE ONTARIO BUILDING CODE TO BE A DESIGNER.

QUALIFICATION INFORMATION

Dominic Mobilio

Dominic Mobilio

NAME
REGISTRATION INFORMATION

HUNT DESIGN ASSOCIATES INC.

21274

BCIN

BCIN

19695

HUNT 
DESIGN ASSOCIATES INC.

www.huntdesign.ca

Drawn B
WD

Checked By

Scale

File Number

Page Number

WD

OF

$$3/16'' = 1'-0''$$

217132WS3602.dwg

9 of 18

8966 Woodbine Ave, Markham, ON L3R 0J7 T 905.737.5133 F 905.737.7326

All drawings specifications related documents and design are the copyright property of Hunt Design Associates (H.D.A.). Reproduction of this property in whole or in part is strictly prohibited without H.D.A.'s written permission (H.D.A. assumes no responsibility or liability for this property unless it bears the appropriate BCIN number and original signature).

ROOF OVERHANGS TO BE 12"
UNLESS NOTED OTHERWISE
REFER TO FRONT
ELEVATION FOR TYPICAL
NOTES & INFORMATION

REAR ELEVATION 'A&B'

30-2719 (3602)
REV.2020.07.30

HEATHWOOD HOMES - 217132
WALLACETON, KITCHENER, ON

Drawn By	Checked By	Scale	File Number	Page Number
WD	OF	3/16"=1'-0"	217132WS3602.dwg	11 of 18
8966 Woodbine Ave, Markham, ON L3R 0J7 T 905.737.5133 F 905.737.7326				

HUNT
DESIGN ASSOCIATES INC.
www.huntdesign.ca

THE UNDERSIGNED HAS REVIEWED AND TAKES RESPONSIBILITY FOR THIS DESIGN AND HAS THE QUALIFICATIONS AND MEETS THE REQUIREMENTS SET OUT IN THE ONTARIO BUILDING CODE TO BE A DESIGNER.
QUALIFICATION INFORMATION
Dominic Mobilio 21274
NAME SIGNATURE BCIN
REGISTRATION INFORMATION
HUNT DESIGN ASSOCIATES INC. 19695

WDELACRUZ | THU JUL 30 2020 12:22 PM | K:\PROJECTS\2017\217132.HEA\WORKING\SINGLES\3602\217132WS3602 (30-2719).DWG

REAR ELEVATION 'A' & 'B'

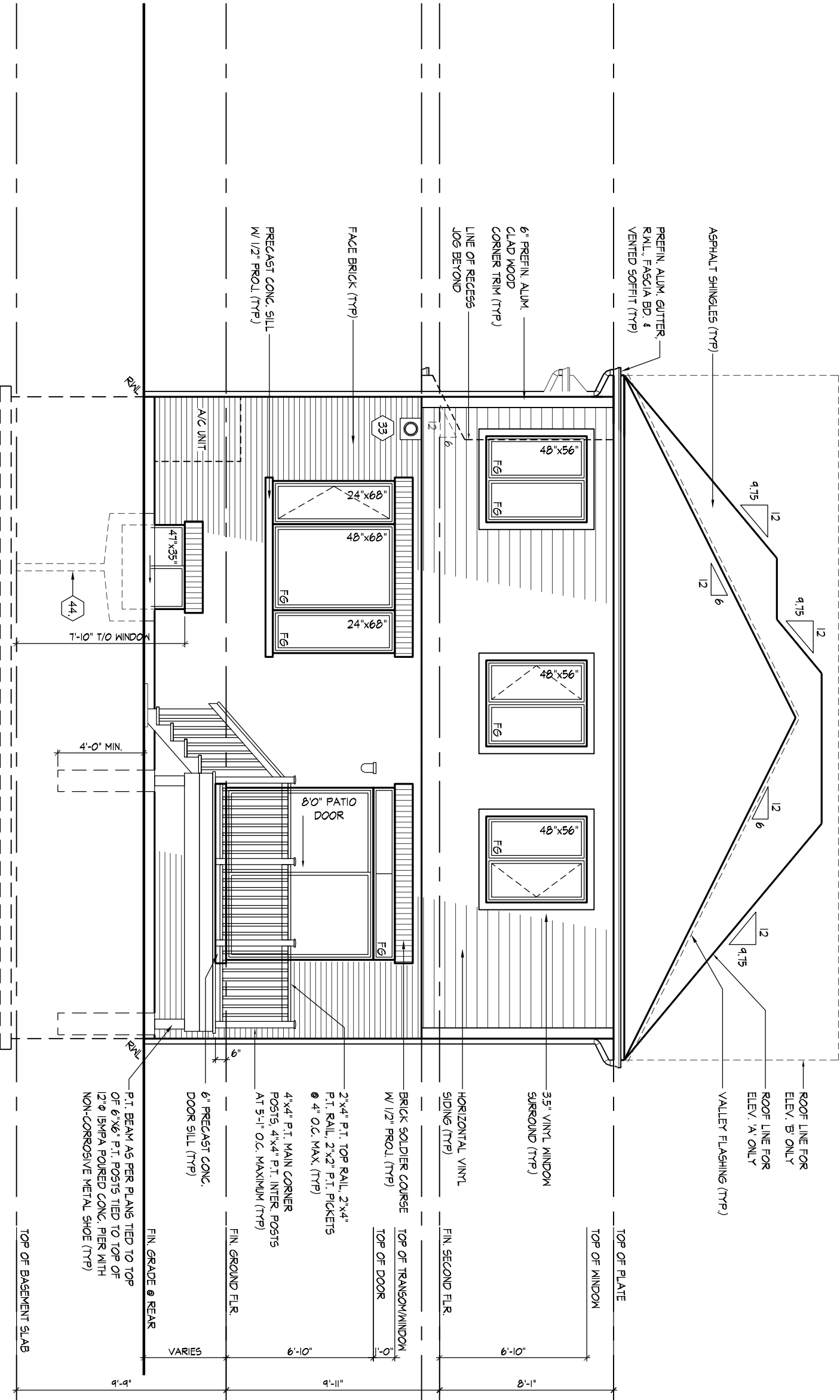

ROOF OVERHANGS TO BE 12"
UNLESS NOTED OTHERWISE

FRONT ELEVATION 'B'

30-2719 (3602)
REV.2020.07.30

HEATHWOOD HOMES - 217132
WALLACETON, KITCHENER, ON

Drawn By
WD
Checked By
OF
Scale
3/16"=1'-0"
File Number
217132WS3602.dwg

Page Number
12 of 18

HUNT
DESIGN ASSOCIATES INC.
www.huntdesign.ca

THE UNDERSIGNED HAS REVIEWED AND TAKES RESPONSIBILITY FOR THIS DESIGN AND HAS THE QUALIFICATIONS AND MEETS THE REQUIREMENTS SET OUT IN THE ONTARIO BUILDING CODE TO BE A DESIGNER.
QUALIFICATION INFORMATION
Dominic Mobilio
NAME
REGISTRATION INFORMATION
HUNT DESIGN ASSOCIATES INC.
21274
BCIN
19695

All drawings specifications related documents and design are the copyright property of Hunt Design Associates (H.D.A). Reproduction of this property in whole or in part is strictly prohibited without H.D.A.'s written permission (H.D.A. assumes no responsibility or liability for this property unless it bears the appropriate BCIN number and original signature.)

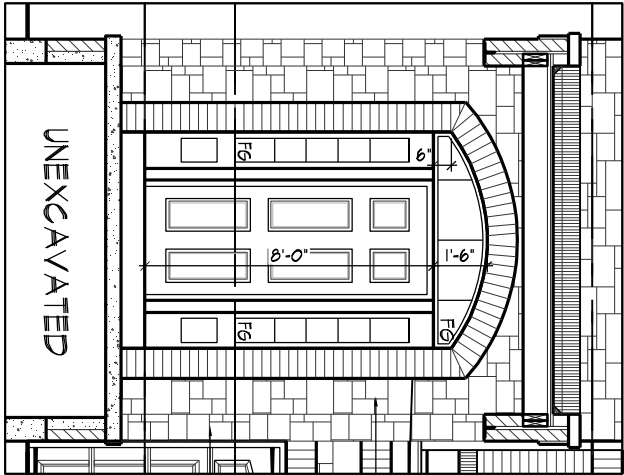

INT. PORTICO ELEVATION

FRONT ELEVATION 'B'

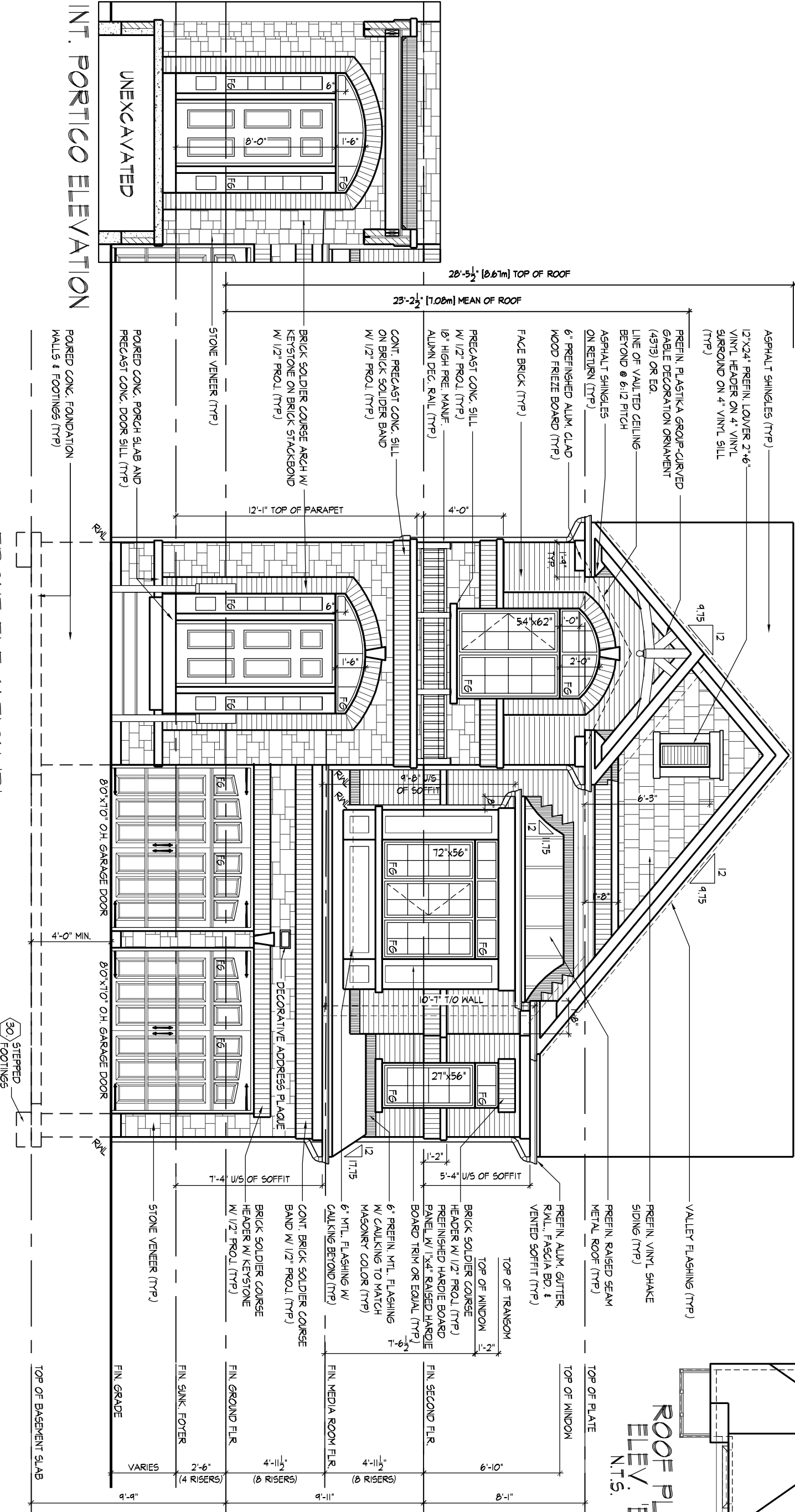

ROOF PLAN
ELEV. 'B'
N.T.S.

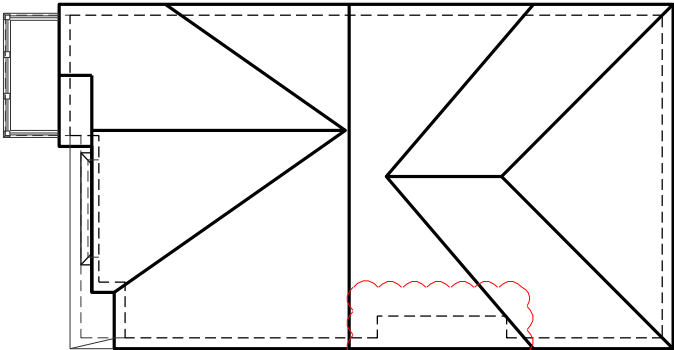

WDELACRUZ | THU 30/20 12:22 PM | K:\PROJECTS\2017\217132.HEA\WORKING\SINGLES\3602\217132WS3602 (30-2719).DWG



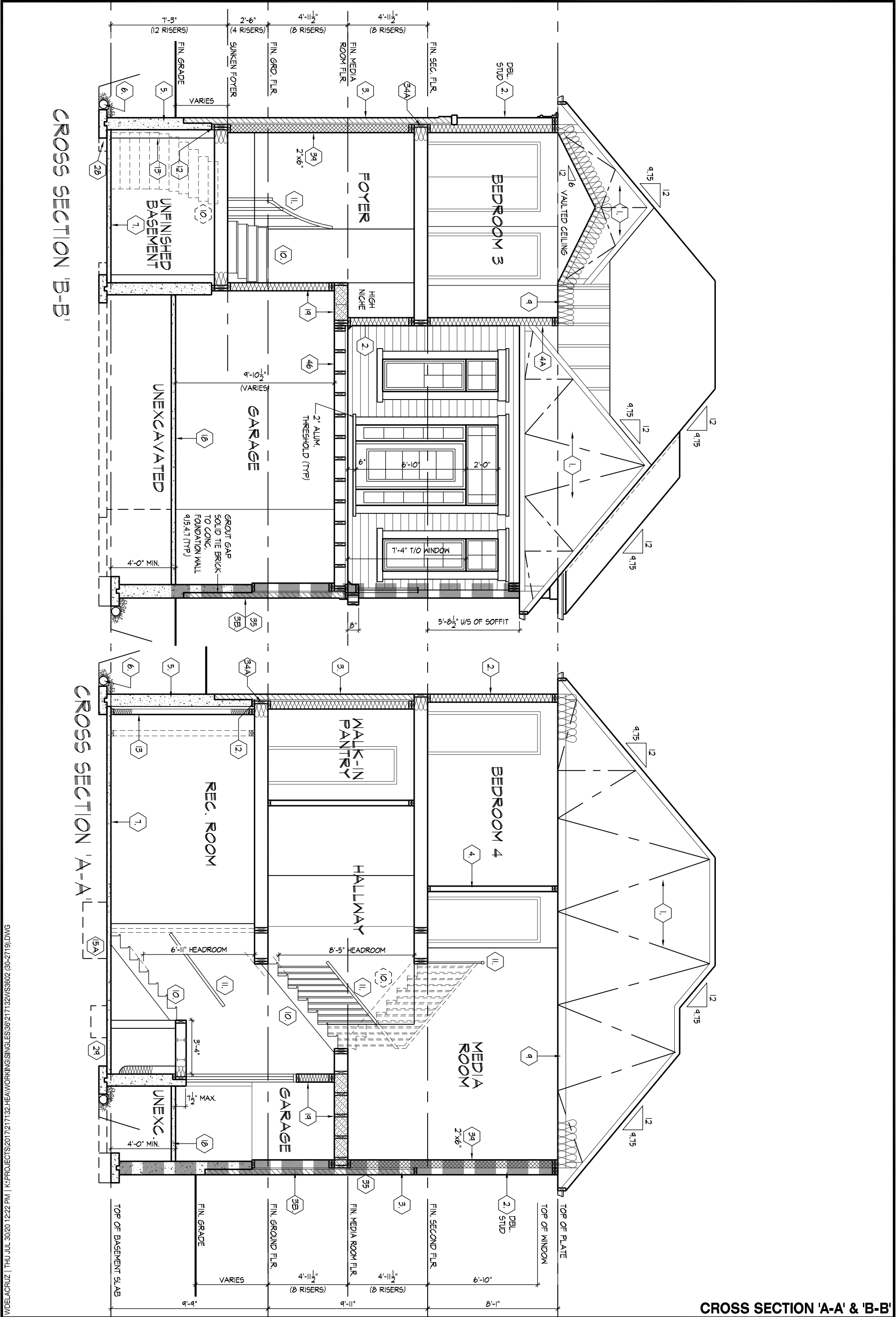

CROSS SECTION 'A-A' & 'B-B'

SECTION 'C-C'

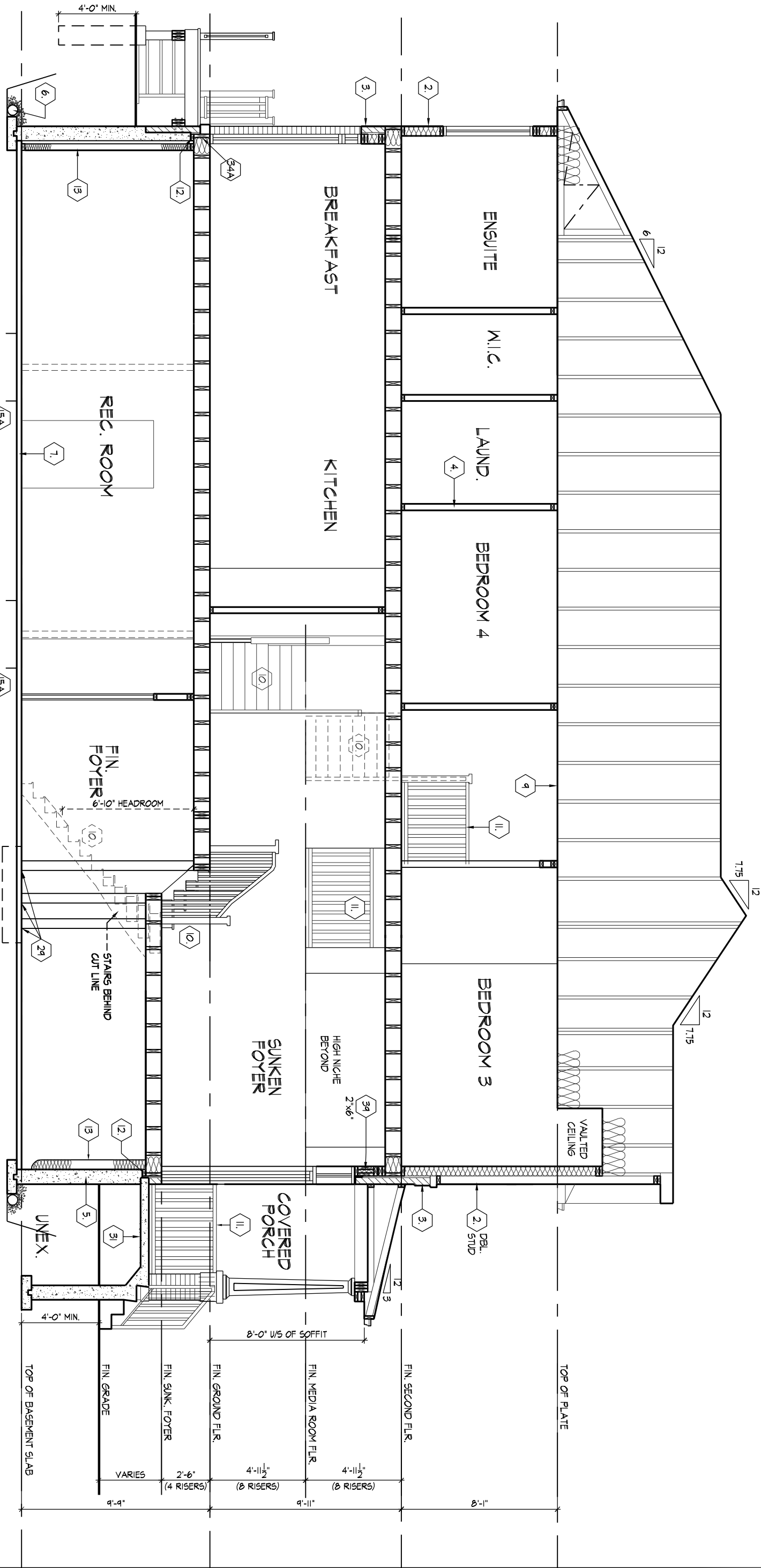

ROOF OVERHANGS TO BE 12"
UNLESS NOTED OTHERWISE
REFER TO FRONT
ELEVATION FOR TYPICAL
NOTES & INFORMATION

CROSS SECTION 'C-C'

WDELACRUZ | THU JUL 30 2020 12:22 PM | K:\PROJECTS\2017\217132-HEA\WORKING\SINGLES\3602\217132WS3602 (30-2719).DWG

THE UNDERSIGNED HAS REVIEWED AND TAKES RESPONSIBILITY FOR THIS DESIGN AND HAS THE QUALIFICATIONS AND MEETS THE REQUIREMENTS SET OUT IN THE ONTARIO BUILDING CODE TO BE A DESIGNER.

QUALIFICATION INFORMATION

Dominic Mobilio 21274
NAME SIGNATURE BCIN

REGISTRATION INFORMATION

HUNT DESIGN ASSOCIATES INC. 19695

HUNT DESIGN ASSOCIATES INC.
www.huntdesign.ca

HEATHWOOD HOMES - 217132
WALLACETON, KITCHENER, ON

Drawn By WD OF 3/16"=1'-0" 217132WS3602.dwg
Checked By OF Scale 3/16"=1'-0" File Number 217132WS3602.dwg
8966 Woodbine Ave, Markham, ON L3R 0J7 T 905.737.5133 F 905.737.7326

30-2719 (3602)
REV.2020.07.30

Page Number 16 of 18

All drawings specifications related documents and design are the copyright property of Hunt Design Associates (H.D.A.). Reproduction of this property in whole or in part is strictly prohibited without H.D.A.'s written permission (H.D.A. assumes no responsibility or liability for this property unless it bears the appropriate BCIN number and original signature.)

SECTION 1.0. CONSTRUCTION NOTES

REFER TO SB-12 ENERGY EFFICIENCY DESIGN MATRIX ON THE TITLE PAGE FOR ALL VALUES AS REQUIRED PER 3.1.1., 3.1.2., 3.1.3. OF THE OBC.

1 ROOF CONSTRUCTION (9.19., 9.23.13., 9.23.15.)
NO. 210 (10.25 KG/M2) ASPHALT SHINGLES, 3/8" (9.5) PLYWOOD SHEATHING WITH "H" CLIPS. APPROVED WOOD TRUSSES @ 24" (610) O.C. MAX. APPROVED EAVES PROTECTION TO EXTEND 2'-11" (900) FROM EDGE OF ROOF AND MIN. 12" (305) BEYOND INNER FACE OF EXTERIOR WALL. 2"x4"(38x89) TRUSS BRACING @ 6'-0" (1830) O.C. AT BOTTOM CHORD. PREFIN. ALUM. EAVESTROUGH, FASCIA, RWL & VENTED SOFFIT. ATTIC VENTILATION 1:300 OF INSULATED CEILING AREA WITH 50% PROVIDED BY ROOF VENTS AND 50% PROVIDED FROM BAFFLES. EAVESTROUGH TO BE 4" MIN. WITH RWL DISCHARGING ONTO CONCRETE SPLASH PADS OR PER MUNICIPAL REQUIREMENTS. TOWNHOUSES TO HAVE 5" MIN. EAVESTROUGH WITH ELEC. TRACED HEATER CABLE ALONG EAVESTROUGH AND DOWN RWL.

1A ICE AND WATER SHIELD
PROVIDE ICE AND WATER SHIELD IN THE AREAS INDICATED. THE ICE AND WATER SHIELD SHALL BE A SELF ADHERING AND SELF SEALING MEMBRANE. SIDE LAPS MUST BE A MINIMUM 3 1/2" (90) AND END LAPS A MINIMUM 6" (152). AND TO EXTEND UP DORMER WALLS A MINIMUM 12" (305).

1B PROFILED ROOF TRUSSES
ROOF TRUSSES SHALL BE PROFILED AND/OR STEPPED AT RAISED COFFER/TRAY CEILINGS. ANGLED TRAY CEILINGS WILL BE SHEATHED W/ 3/8" (9.5) PLYWOOD.

2 SIDING WALL CONSTRUCTION (2"x6")
SIDING MATERIAL AS PER ELEVATION ATTACHED TO FRAMING MEMBERS, FURRING MEMBERS OR BLOCKING BETWEEN THE FRAMING MEMBERS ON APPROVED SHEATHING PAPER ON STUDS CONFORMING TO O.B.C (9.23.10.1.) & SECTION 1.1., WITH APPROVED CROSS BRACING. INSULATION, APPROVED 6 MIL POLYETHYLENE AIR/VAPOUR BARRIER, ON 1/2" (12.7) GYPSUM WALLBOARD INT. FIN. (GYPSUM SHEATHING, RIGID INSULATION, AND FIBERBOARD SHALL NOT BE USED FOR THE ATTACHMENT OF SIDING (9.23.16.3.(1.)) (REFER TO 35 NOTE AS REQ.)

2A SIDING WALL CONSTRUCTION (2"x6") W/ CONTIN. INSULATION
SIDING MATERIAL AS PER ELEVATION ATTACHED TO FURRING MEMBERS ON APPROVED AIR/WATER BARRIER AS PER O.B.C. 9.27.3. ON EXTERIOR TYPE RIGID INSULATION (JOINTS UNTAPED) MECHANICALLY FASTENED AS PER MANUFACTURER'S SPECIFICATIONS ON STUDS CONFORMING TO O.B.C (9.23.10.1.) & SECTION 1.1., WITH APPROVED CROSS BRACING. INSULATION, APPROVED 6 MIL POLYETHYLENE AIR/VAPOUR BARRIER, ON 1/2" (12.7) GYPSUM WALLBOARD INT. FIN. (GYPSUM SHEATHING, RIGID INSULATION, AND FIBERBOARD SHALL NOT BE USED FOR THE ATTACHMENT OF SIDING (9.23.16.3.(1.)) (REFER TO 35 NOTE AS REQ.)

2B SIDING WALL @ GARAGE CONSTRUCTION
SIDING MATERIAL AS PER ELEVATION ATTACHED TO FRAMING MEMBERS, FURRING MEMBERS OR BLOCKING BETWEEN THE FRAMING MEMBERS ON APPROVED SHEATHING PAPER ON 7/16" (11.1) OSB EXTERIOR TYPE SHEATHING ON STUDS CONFORMING TO O.B.C (9.23.10.1.) & SECTION 1.1., 1/2" (12.7) GYPSUM WALLBOARD INTERIOR FINISH. (GYPSUM SHEATHING, RIGID INSULATION AND FIBERBOARD SHALL NOT BE USED FOR THE ATTACHMENT OF SIDING (9.23.16.3.(1.)) (REFER TO 35 NOTE AS REQ.)

3 BRICK VENEER WALL CONSTRUCTION (2"x6")
3 1/2" (90) BRICK VENEER 1" (25) AIR SPACE, 7/8"x7"x0.03" (22x180x0.76) GALV. METAL TIES @ 16" (400) O.C. HORIZ. 24" (600) O.C. VERT. BONDING AND FASTENING FOR TIES TO CONFORM WITH 9.20.9. ON APPROVED SHEATHING PAPER, STUDS CONFORMING TO O.B.C (9.23.10.1.) & SECTION 1.1., WITH APPROVED CROSS BRACING. INSULATION AND 6 mil POLYETHYLENE VAPOUR BARRIER WITH APPROVED CONTIN. AIR BARRIER. 1/2" (12.7) GYPSUM WALLBOARD INTERIOR FINISH. PROVIDE WEEP HOLES @ 32" (800) O.C. BOTTOM COURSE AND OVER OPENINGS. PROVIDE BASE FLASHING UP MIN. 6" (150) BEHIND BUILDING PAPER (9.20.13.6.) (REFER TO 35 NOTE AS REQUIRED)

3A BRICK VENEER WALL CONSTRUCTION (2"x6") W/ CONTIN. INSULATION
3 1/2" (90) BRICK VENEER 1" (25) AIR SPACE, 7/8"x7"x0.03" (22x180x0.76) GALV. METAL TIES @ 16" (400) O.C. HORIZ. 24" (600) O.C. VERT. BONDING AND FASTENING FOR TIES TO CONFORM WITH 9.20.9. ON APPROVED AIR/WATER BARRIER AS PER O.B.C. 9.27.3. ON EXTERIOR TYPE RIGID INSULATION (JOINTS UNTAPED) MECHANICALLY FASTENED AS PER MANUFACTURER'S SPECIFICATIONS. STUDS CONFORMING TO O.B.C (9.23.10.1.) & SECTION 1.1., WITH APPROVED CROSS BRACING. INSULATION AND 6 mil POLYETHYLENE VAPOUR BARRIER WITH APPROVED CONTIN. AIR BARRIER. 1/2" (12.7) GYPSUM WALLBOARD INTERIOR FINISH. PROVIDE WEEP HOLES @ 32" (800) O.C. BOTTOM COURSE AND OVER OPENINGS. PROVIDE BASE FLASHING UP MIN. 6" (150) OVER RIGID INSULATION (9.20.13.6.) (REFER TO 35 NOTE AS REQUIRED)

3B BRICK VENEER WALL @ GARAGE CONSTRUCTION
3 1/2" (90) BRICK VENEER, MIN. 1" (25) AIR SPACE, 7/8"x7"x0.03" (22x180x0.76) GALV. METAL TIES @ 16" (400) O.C. HORIZ. 24" (600) O.C. VERT. BONDING AND FASTENING FOR TIES TO CONFORM WITH 9.20.9. ON APPROVED SHEATHING PAPER, 7/16" (11.1) OSB EXTERIOR TYPE SHEATHING ON STUDS CONFORMING TO O.B.C (9.23.10.1.) & SECTION 1.1., 1/2" (12.7) GYPSUM WALLBOARD INTERIOR FINISH. PROVIDE WEEP HOLES @ 32" (800) O.C. AT BOTTOM COURSE AND OVER OPENINGS. PROVIDE BASE FLASHING UP 6" (150) MIN. BEHIND BUILDING PAPER (9.20.13.6.) (REFER TO 35 NOTE AS REQ.)

4 INTERIOR STUD PARTITIONS (9.23.9.8., 9.23.10)
BEARING PARTITIONS SHALL BE A MINIMUM 2"x4" (38x89) @ 16" (406) O.C. FOR 2 STOREY AND 12" (305) O.C. FOR 3 STOREY. NON-BEARING PARTITIONS 2"x4" (38x89) @ 24" (610) O.C. PROVIDE 2"x4" (38x89) BOTTOM PLATE AND 2-2"x4" (2-38x89) TOP PLATE. 1/2" (12.7) INT. DRYWALL BOTH SIDES OF STUDS. PROVIDE 2"x6" (38x140) STUDS WHERE NOTED. PROVIDE 2"x4" (38x89) @ 24" (610) O.C. LADDER FRAMING WHERE WALLS INTERSECT PERPENDICULAR TO ONE ANOTHER. PROVIDE 2"x4" (38x89) WOOD BLOCKING ON FLAT @ 3'-11" (1194) O.C. MAX. BETWEEN FLOOR JOISTS WHEN NON-LOADBEARING WALLS ARE PARALLEL TO FLOOR JOISTS.

4A EXT. LOFT WALL CONSTRUCTION (2"x6") - NO CLADDING
STUDS CONFORMING TO O.B.C (9.23.10.1.) & SECTION 1.1., WITH APPROVED CROSS BRACING. INSULATION AND 6 mil POLYETHYLENE VAPOUR BARRIER WITH APPROVED CONT. AIR BARRIER. 1/2" (12.7) GYPSUM WALLBOARD INT. FINISH. (9.23.)

4B EXT. LOFT WALL CONSTRUCTION (2"x6") NO CLADDING W/ CONTINUOUS INSULATION
APPROVED AIR/WATER BARRIER AS PER O.B.C. 9.27.3. ON EXTERIOR TYPE RIGID INSULATION (JOINTS UNTAPED) MECHANICALLY FASTENED AS PER MANUFACTURER'S SPECIFICATIONS. STUDS CONFORMING TO O.B.C (9.23.10.1.) & SECTION 1.1., WITH APPROVED CROSS BRACING. INSULATION AND 6 mil POLYETHYLENE VAPOUR BARRIER WITH APPROVED CONT. AIR BARRIER. 1/2" (12.7) GYPSUM WALLBOARD INT. FINISH. (9.23.)

5 FOUNDATION WALL/FOOTINGS
POURED CONC. FOUNDATION WALL AS PER CHART BELOW ON CONTINUOUS KEYED CONCRETE FOOTING. FOUNDATION WALLS SHALL EXTEND NOT LESS THAN 6" (150) ABOVE FINISHED GRADE. THE OUTSIDE OF THE FOUNDATION SHALL BE DAMPROOFED FROM THE TOP OF THE FOOTING TO FINISHED GRADE AND BRUSH COAT FROM THE TOP TO 2" BELOW GRADE. PROVIDE A DRAINAGE LAYER ON THE OUTSIDE OF THE FOUNDATION WALL. SEAL THE DRAINAGE LAYER AT THE TOP. THE TOP OF THE CONC. FOOTING SHALL BE DAMPROOFED. CONCRETE FOOTINGS SUPPORTING JOIST SPANS GREATER THAN 16'-1" (4900) SHALL BE SIZED IN ACCORDANCE WITH 9.15.3.4 (1), (2) OF THE O.B.C. (REFER TO CHART BELOW FOR RESPECTIVE SIZE). BRACE FOUNDATION WALL PRIOR TO BACKFILLING. ALL FOOTINGS SHALL REST ON NATURAL UNDISTURBED SOIL OF 75kPa OR COMPACTED ENGINEERED FILL WITH MIN. BEARING CAPACITY OF 150kPa. IF SOIL BEARING DOES NOT MEET MINIMUM CAPACITY, ENGINEERED FOOTINGS ARE REQUIRED. ACTUAL SOIL BEARING CAPACITY TO BE VERIFIED WITH SOIL ENGINEERING REPORT.
REFER TO CONSTRUCTION DRAWINGS AND DETAILS FOR FOUNDATION WALL STRENGTH AND THICKNESS AND 9.15.4.
FOUNDATION WALLS SHALL NOT EXCEED 9'-10" (3,0m) IN UNSUPPORTED HEIGHT UNLESS OTHERWISE NOTED. (9.15.4.2.(1.))

UNREINFORCED SOLID CONCRETE FOUNDATION WALLS (9.15.4.2.)				
STRENGTH	THICKNESS	MAX. HEIGHT FROM FIN. SLAB TO GRADE		
		UNSUPPORTED AT TOP	SUPPORTED AT TOP	
15 MPa	★ 8"	3'-11" (1.20m)	7'-0" (2.15m)	≤2.5m >2.5m & ≤2.75m >2.75m & ≤3.0m
	10"	4'-7" (1.40m)	7'-6" (2.30m)	8'-6" (2.60m) 8'-2" (2.50m)
	12"	4'-11" (1.50m)	7'-8" (2.30m)	8'-6" (2.60m) 9'-3" (2.85m)
20 MPa	★ 8"	3'-11" (1.20m)	7'-6" (2.30m)	7'-6" (2.30m) 7'-2" (2.20m)
	10"	4'-7" (1.40m)	7'-6" (2.30m)	8'-6" (2.60m) 9'-3" (2.85m)
	12"	4'-11" (1.50m)	7'-6" (2.30m)	8'-6" (2.60m) 9'-3" (2.85m)

★ 9" MIN. THICK FOUNDATION WALL IS REQUIRED FOR MASONRY VENEER FINISHED EXTERIOR WALLS WITH CONTINUOUS INSULATION CONDITION, TO PROVIDE MIN. BEARING FOR SILL PLATES, BEAMS AND FLOOR JOIST AS PER 9.23.7.2., 9.23.8.1., & 9.23.9.1. OF THE O.B.C.

MINIMUM STRIP FOOTING SIZES (9.15.3.)			
NUMBER FLOORS SUPPORTED	SUPPORTING INT. LOAD BEARING MASONRY WALLS	SUPPORTING EXTERIOR	SUPPORTING PARTYWALL
1	16" WIDE x 6" THICK	16" WIDE x 6" THICK	16" WIDE x 6" THICK
2	24" WIDE x 8" THICK	20" WIDE x 6" THICK	24" WIDE x 8" THICK
3	36" WIDE x 14" THICK	26" WIDE x 9" THICK	36" WIDE x 14" THICK

5A FOUNDATION REDUCTION IN THICKNESS FOR MASONRY
WHERE THE TOP OF THE FOUNDATION WALL IS REDUCED IN THICKNESS TO PERMIT THE INSTALLATION OF MASONRY EXTERIOR FACING, THE REDUCED SECTION SHALL BE NOT LESS THAN 3 1/2" (90) THICK. THE BRICK VENEER SHALL BE TIED TO THE FOUNDATION WALL WITH CORROSION RESISTANT METAL TIES @ 7 7/8" (200) VERTICAL AND 2'-11" (889) HORIZONTAL. FILL VOID WITH MORTAR BETWEEN WALL AND BRICK VENEER (9.15.4.7(2)(3) & 9.20.9.4(3))

5B FOUNDATION REDUCTION IN THICKNESS FOR JOISTS
WHERE THE TOP OF THE FOUNDATION WALL IS REDUCED IN THICKNESS TO PERMIT THE INSTALLATION OF FLOOR JOISTS, THE REDUCED SECTION SHALL BE NOT MORE THAN 13 3/4" (350) HIGH & NOT LESS THAN 3 1/2" (90) THICK (9.15.4.7(1))

6 WEEPING TILE (9.14.3.)
4" (100) Ø WEEPING TILE W/ FILTER CLOTH WRAP & 6" (152) CRUSHED STONE COVER

7 BASEMENT SLAB OR SLAB ON GRADE (9.16.4.3.)
3" (80) MIN. 25MPa (3600psi) CONC. SLAB ON 4" (100) COARSE GRANULAR FILL, OR 20MPa (2900psi) CONC. WITH DAMPPROOFING BELOW SLAB. PROVIDE 1/2" (12.7) IMPERVIOUS BOARD FOR BOND BREAK AT EDGE. (9.13.) WHERE A BASEMENT SLAB IS WITHIN 24" (610) OF THE EXTERIOR GRADE PROVIDE RIGID INSUL. AROUND THE PERIMETER EXTENDING MIN. 24" (610) BELOW GRADE. FOR SLAB ON GRADE CONDITIONS RIGID INSULATION SHALL BE APPLIED TO THE UNDERSIDE OF THE ENTIRE SLAB. ((SB-12) 3.1.1.7.(5) & (6))

8 EXPOSED FLOOR TO EXTERIOR (9.10.17.10., & CAN/ULC-S705.2)
PROVIDE SPRAY FOAM INSULATION BETWEEN CANT. JOIST AND INSTALL FIN. SOFFIT OR CLADDING AS PER ELEVATION TO U/S OF EXPOSED CANT. JOIST.

9 EXPOSED CEILING TO EXTERIOR w/ ATTIC (9.25.2.4)
INSULATION, 6 mil POLYETHYLENE VAPOUR BARRIER, 1/2" (12.7) GYPSUM BOARD INTERIOR FINISH OR APPROVED EQ.

EXPOSED CEILING TO EXTERIOR w/o ATTIC
JOISTS/TRUSSES AS PER PLANS W/ 2"x2" (38x38) PURLINS @ 16" (406) O.C. PERPENDICULAR TO JOISTS (PURLINS NOT REQ. W/ SPRAY FOAM OR ROOF TRUSSES). W/ INSULATION BETWEEN JOIST, 6 mil POLYETHYLENE VAPOUR BARRIER, 1/2" (12.7) GYPSUM BOARD INT. FINISH OR APPROVED EQ. (CAN/ULC-S705.2, 9.19.1., 9.10.17.1)

10

ALL STAIRS/EXTERIOR STAIRS (9.8.1.2., 9.8.2., 9.8.4.)

	MAX. RISE	MIN. RISE	MAX. RUN	MIN. RUN	MAX. TREAD	MIN. TREAD
PRIVATE	7 7/8" (200)	5" (125)	14" (355)	8 1/4" (210)	14" (355)	9 1/4" (235)
PUBLIC	7" (180)	5" (125)	NO LIMIT	11" (280)	NO LIMIT	11" (280)
	MIN. STAIR WIDTH	CURVED STAIRS		ALL STAIRS		
PRIVATE	2'-10" (860)	MIN. RUN	5 7/8" (150)	MAX. NOSING	1" (25)	
PUBLIC	2'-11" (900)	MIN. AVG. RUN	7 7/8" (200)			

** HEIGHT OVER STAIRS (HEADROOM) IS MEASURED VERTICALLY ACROSS WIDTH OF STAIRS FROM A STRAIGHT LINE TO THE TREAD & LANDING NOSING TO LOWEST POINT ABOVE AND NOT LESS THAN 6'-5" (1950) FOR SINGLE DWELLING UNIT & 6'-8 3/4" (2050) FOR EVERYTHING ELSE. (9.8.2.2.)
REQUIRED LANDING IN GARAGE - O.B.C. 9.8.6.2.(3.)
FOR AN EXTERIOR STAIR SERVING A GARAGE, W/ MORE THAN 3 RISERS. GUARDS, HANDRAILS & STEPS AS PER CONSTRUCTION HEX NOTE 10 & 11.

11 GUARDS/RAILINGS (9.8.7., 9.8.8.)
GUARDS TO BE DESIGNED NOT TO FACILITATE CLIMBING AND PROVIDING MAX. OPENING CONFORMING TO O.B.C. 9.8.8.5. & 9.8.8.6. AND BE ABLE TO RESIST LOADS AS PER TABLE 9.8.8.2.
GUARD HEIGHTS - O.B.C. 9.8.8.
INTERIOR GUARDS: 2'-11" (900) MIN.
EXTERIOR GUARDS: 2'-11" (900) MIN. (LESS THAN 5'-11" (1800) TO GRADE) 3'-6" (1070) MIN. (MORE THAN 5'-11" (1800) TO GRADE)

GUARDS FOR EXIT STAIRS: 3'-0" (920) MIN.
GUARDS FOR LANDINGS @ EXIT STAIRS: 3'-6" (1070) MIN.
GUARDS FOR FLOORS & RAMPS IN GARAGES. (SERVICE STAIRS)
FLOOR OR RAMP W/O EXTERIOR WALLS THAT IS 23 5/8" (600) OR MORE ABOVE ADJACENT SURFACE REQUIRES CONT. CURB MIN. 6" (150) HIGH, AND GUARD MIN. 3'-6" (1070) HIGH.
REQUIRED GUARDS
BETWEEN WALKING SURFACE & ADJACENT SURFACE WITH A DIFFERENCE IN ELEVATION MORE THAN 23 5/8" (600) OR ADJACENT SURFACE WITHIN 3'-11" (1200) & WALKING SURFACE W/ A SLOPE MORE THAN 1 IN 12 SHALL BE PROTECTED WITH GUARDS PER CONSTRUCTION HEX NOTE 11.
HANDRAIL HEIGHTS - O.B.C. 9.8.7. - REQUIRED AS PER 9.8.7.1.(3.)
MIN. HEIGHT AT STAIRS OR RAMP: 2'-10" (865)
MAX. HEIGHT AT STAIRS OR RAMP: 3'-2" (965)
MAX. HEIGHT AT LANDING: 3'-6" (1070)
STAIRS OR RAMP MIN. 7'-3" (2200) WIDE: 2'-9" (865) MIN. HEIGHT

SILL PLATES
2"x4" (38x89) SILL PLATE WITH 1/2" (12.7) Ø ANCHOR BOLTS 8" (200) LONG, EMBEDDED MIN. 4" (100) INTO CONC. @ 7'-10" (2388) O.C., CAULKING OR GASKET BETWEEN PLATE AND TOP OF FOUNDATION WALL. USE NON-SHRINK GROUT TO LEVEL SILL PLATE WHEN REQUIRED (9.23.7.)

13 BASEMENT INSULATION ((SB-12) 3.1.1.7.)
PROVIDE CONTINUOUS BLANKET INSULATION W/ BUILT IN 6 mil POLYETHYLENE VAPOUR BARRIER. INSULATION TO EXTEND NO MORE THAN 8" (200) ABOVE FINISHED BASEMENT FLOOR. DAMPROOFED WITH BUILDING PAPER BETWEEN THE FOUNDATION WALL AND INSULATION UP TO GRADE LEVEL.

14 BEARING STUD PARTITION IN BASEMENT (9.15.3.6., 9.23.10.1.)
2"x4" (38x89) STUDS @ 16" (406) O.C., 2"x4" (38x89) SILL PLATE 2"x6" (38x140) AS REQUIRED) ON DAMPPROOFING MATERIAL OR 2 mil POLYETHYLENE FILM, 1/2" (12.7) Ø ANCHOR BOLTS 8" (200) LONG, EMBEDDED 4" (100) MIN. INTO CONC. @ 7'-10" (2390) O.C. 4" (100) HIGH CONC. CURB ON CONC. FOOTING. FOR SIZE REFER TO HEX NOTE 5. ADD HORIZ. BLOCKING AT MID-HEIGHT IF WALL IS UNFINISHED.

15 ADJUSTABLE STEEL BASEMENT COLUMN (9.15.3.4.)
9'-10" (3000) MAX. SPAN BETWEEN COLUMNS. 3 1/2" (90) Ø SINGLE TUBE ADJUSTABLE STEEL COLUMN CONFORMING TO CAN/CSB-7.2M. AND WITH 6"x6"x3/8" (152x152x9.5) STEEL PLATE TOP & BOTTOM. FIELD WELD BASEMENT COLUMN CONNECTION. POURED CONCRETE FOOTING ON NATURAL UNDISTURBED SOIL OF 75kPa OR COMPACTED ENGINEERED FILL WITH MIN. BEARING CAPACITY OF 150kPa AS PER SOILS REPORT.

SUPPORTING 2 STOREY FLR. LOAD PROVIDE 34"x34"x16" (870x870x410) CONC. FOOTING
SUPPORTING 3 STOREY FLR. LOAD PROVIDE 40"x40"x19" (1060x1060x480) CONC. FOOTING

15A NON-ADJUSTABLE STEEL BASEMENT COLUMN
3 1/2" (90) Ø x 0.188" (4.78) NON-ADJUSTABLE STEEL COLUMN WITH 6"x6"x3/8" (152x152x9.5) STEEL PLATE TOP & BOTTOM. FIELD WELD BASEMENT COLUMN CONNECTION. POURED CONCRETE FOOTING ON NATURAL UNDISTURBED SOIL OF 75kPa OR COMPACTED ENGINEERED FILL WITH MIN. BEARING CAPACITY OF 150kPa AS PER SOILS REPORT.

SUPPORTING 2 STOREY FLR. LOAD PROVIDE 42"x42"x18" (1070x1070x460) CONC. FOOTING
SUPPORTING 3 STOREY FLR. LOAD PROVIDE 48"x48"x24" (1220x1220x610) CONC. FOOTING

15B NON-ADJUSTABLE STL. COLUMN AT FOUNDATION WALL
3 1/2" (90) Ø x 0.188" (4.78) NON-ADJUSTABLE STEEL COLUMN WITH 6"x6"x3/8" (152x152x9.5) STEEL TOP PLATE & 6"x4"x3/8" (152x100x9.5) BOTTOM PLATE. BASE PLATE 4-1/2"x10"x1/2" (120x250x12.7) WITH 2- 1/2" Ø x 12" LONG x 2" HOOK ANCHORS (2- 12.70x305x50). FIELD WELD COLUMN TO BASE PLATE & STEEL BM.

16 STEEL BEAM BEARING AT FOUNDATION WALL (9.23.8.1.)
BEAM POCKET OR 8"x8" (200x200) POURED CONC. NIB WALLS, MIN. BEARING 3 1/2" (90).

17 WOOD STRAPPING AT STEEL BEAMS (9.23.4.3.(3.), 9.23.9.3.)
1"x3" (19x64) CONTIN. WOOD STRAPPING BOTH SIDES OF STEEL BEAM.

18 GARAGE SLAB (9.16., 9.35.)
4" (100) 32MPa (4640psi) CONC. SLAB WITH 5-8% AIR ENTRAINMENT ON OPT. 4" (100) COARSE GRANULAR FILL WITH COMPACTED SUB-BASE OR COMPACTED NATIVE FILL. SLOPE TO FRONT @ 1% MIN.

19 GARAGE TO HOUSE WALLS/CEILING (9.10.9.16.)
1/2" (12.7) GYPSUM BOARD ON WALL AND CEILING BETWEEN HOUSE AND GARAGE, PLUS REQUIRED INSULATION IN WALLS AND SPRAY FOAM FOR CEILINGS. TAPE AND SEAL ALL JOINTS GAS TIGHT. (9.10.17.10. CAN/ULC-S705.2)

19A GARAGE TO HOUSE WALLS/CEILING W/ CONTIN. INSULATION
1/2" (12.7) GYPSUM BOARD ON CEILING AND ON WALLS INSTALLED OVER EXTERIOR TYPE RIGID INSULATION (JOINTS UNTAPED) MECHANICALLY FASTENED AS PER MANUFACTURER'S SPECIFICATIONS ON 3/8" EXTERIOR GRADE SHEATHING ON STUDS BETWEEN HOUSE AND GARAGE, PLUS REQUIRED INSULATION IN WALLS & SPRAY FOAM FOR CEILINGS. TAPE AND SEAL ALL JOINTS GAS TIGHT. (9.10.9.16., 9.10.17.10. CAN/ULC-S705.2)

20 GARAGE DOOR TO HOUSE (9.10.9.16., 9.10.13.10., 9.10.13.15.)
GAS-PROOF DOOR AND FRAME. DOOR EQUIPPED WITH SELF CLOSING DEVICE AND WEATHER STRIPPING.

21 EXTERIOR AND GARAGE STEPS
PRECAST CONC. STEP OR WOOD STEP WHERE NOT EXPOSED TO WEATHER. MAX RISE 7 7/8" (200). MIN. TREAD 9 1/4" (235). FOR THE REQUIRED NUMBER OF STEPS REFER TO SITING AND GRADING DRAWINGS. EXTERIOR CONCRETE STAIRS WITH MORE THAN 2 RISERS AND 2 TREADS SHALL BE PROVIDED WITH FOUNDATION AS REQUIRED BY ARTICLE 9.8.9.2. OR SHALL BE CANTILEVERED AS PER SUBSECTION 9.8.10.

22 DRYER EXHAUST
CAPPED DRYER EXHAUST VENTED TO EXT. CONFORMING TO PART 6, OBC 9.32.

23 ATTIC ACCESS (9.19.2.1.)
ATTIC ACCESS HATCH WITH MIN. AREA OF 0.32m² AND NO DIM. LESS THAN 21 1/2" (545) WITH WEATHER STRIPPING. HATCHWAYS TO THE ATTIC OR ROOF SPACE WILL BE FITTED WITH DOORS OR COVERS AND WILL BE INSULATED WITH MIN. R20 (RSI 3.52) ((SB-12) 3.1.1.8.(1))

24 FIREPLACE CHIMNEYS (9.21.)
TOP OF FIREPLACE CHIMNEY SHALL BE 2'-11" (889) ABOVE THE HIGHEST POINT AT WHICH IT COMES IN CONTACT WITH THE ROOF AND 2'-0" (610) ABOVE THE ROOF SURFACE WITHIN A HORIZ. DISTANCE OF 10'-0" (3048) FROM THE CHIMNEY.

25 LINEN CLOSET
PROVIDE 4 SHELVES MIN. 14" (356) DEEP.

26 MECHANICAL VENTILATION (9.32.1.3.)
MECHANICAL EXHAUST FAN, VENTED TO EXTERIOR, TO PROVIDE AT LEAST ONE AIR CHANGE PER HOUR. SEE GENERAL NOTE 2.3.

27 PARTY WALL BEARING (9.23.8)
12"x12"x5/8" (305x305x15.9) STEEL PLATE FOR STEEL BEAMS AND 12"x12"x1/2" (305x305x12.7) STEEL PLATE FOR WOOD BEAMS BEARING (MIN. 3-1/2" (89)) ON CONC. BLOCK PARTY WALL. ANCHORED WITH 2-3/4" (2-19) x 8" (200) LONG GALV. ANCHORS WITHIN SOLID BLOCK COURSE. LEVEL W/ NON-SHRINK GROUT. REFER TO NOTE SOLID BEARING (SECTION 3.0) FOR WD. STUD PARTY WALL.

WOOD FRAMING IN CONTACT TO CONCRETE
WOOD BEARING WALLS, THE UNDERSIDE OF BUILT-UP WOOD POSTS AND SILLS SHALL BE WRAPPED WITH 2 mil POLY. STRIP FOOTINGS SUPPORTING THE FOUNDATION WALL SHALL BE WIDENED 6" (152) BELOW THE BEARING WALL AND/OR WOOD POST. (9.17.4.3.)

29 BUILT-UP WOOD POST AND FOOTING (9.17.4.1., 9.15.3.7.)
3-2"x6" (3-38x140) BUILT-UP WOOD POST (UNLESS OTHERWISE NOTED) ON METAL BASE SHOE ANCHORED TO CONC. WITH 1/2" (12.7) Ø BOLT, 24"x24"x12" (610x610x305) CONC. FOOTING OR AS PROVIDED ON PLAN. REFER TO NOTE 28

30 STEP FOOTINGS (9.15.3.9.)
MIN. HORIZ. STEP = 23 5/8" (600). MAX. VERT. STEP = 23 5/8" (600).

31 CONC. PORCH SLAB (9.16.4.)
MIN. 4" (100) CONCRETE SLAB ON GRADE ON 4" (100) COARSE GRANULAR FILL. REINFORCED WITH 6x6xW2.9xW2.9 MESH PLACED NEAR MID-DEPTH OF SLAB. CONC. STRENGTH 32MPa (4640psi) WITH 5-8% AIR ENTRAINMENT ON COMPACTED SUB-GRADE.

32 FURNACE VENTING (9.32.)
DIRECT VENT FURNACE TERMINAL MIN. 3'-0" (915) FROM A GAS REGULATOR. MIN. 12" (305) ABOVE FIN. GRADE, FROM ALL OPENINGS, EXHAUST AND INTAKE VENTS. HRV INTAKE TO BE A MIN. OF 6'-0" (1830) FROM ALL EXHAUST TERMINALS. REFER TO GAS UTILIZATION CODE.

33 FIREPLACE VENTING (9.32.3.)
DIRECT VENT GAS FIREPLACE VENT TO BE A MIN. 12" (305) FROM ANY OPENING AND ABOVE FIN. GRADE. REFER TO GAS UTILIZATION CODE.

34 FLOOR FRAMING (9.23.3.5., 9.23.9.4., 9.23.14.)
T&G SUBFLOOR ON WOOD FLOOR JOISTS. FOR CERAMIC TILE APPLICATION SEE O.B.C. 9.30.6. ALL JOISTS WHERE REQUIRED TO BE BRIDGED WITH 2"x2" (38x38) CROSS BRACING OR SOLID BLOCKING @ 6'-11" (2108) O.C. MAX. ALL JOISTS TO BE STRAPPED WITH 1"x3" (19x64) @ 6'-11" (2108) O.C. UNLESS A PANEL TYPE CEILING FINISH IS APPLIED.

34A HEADER CONSTRUCTION
PROVIDE CONTINUOUS APPROVED AIR/VAPOUR BARRIER (HEADER WRAP) UNDER THE SILL PLATE, AROUND THE RIM BOARD AND UNDER THE BOTTOM PLATE. THE HEADER WRAP SHALL EXTEND 6" (152) BELOW THE TOP OF FOUNDATION WALL AND WILL BE SEALED TO THE CONCRETE FOUNDATION WALL. EXTEND HEADER WRAP 6" (152) UP THE INTERIOR SIDE OF THE STUD WALL AND OVERLAP WITH THE VAPOUR BARRIER AND SEAL THE JOINT. ALL EDGES/JOINTS MUST BE MECHANICALLY CLAMPED.

35 EXPOSED BUILDING FACE w/ LIMITING DISTANCE <= 3'-11" (1.20m)
WALL ASSEMBLY CONTAINS INSULATION CONFORMING TO CAN/ULC-S702 & HAVING A MASS OF NOT LESS THAN 1.22 KG/M² OF WALL SURFACE AND 1/2" (12.7) TYPE X GYPSUM WALLBOARD INTERIOR FINISH. EXTERIOR CLADDING MUST BE NON-COMBUSTIBLE WHEN LIMITING DISTANCE IS 23 5/8" (0.60m) OR LESS. WALL ASSEMBLY REQUIRES TO HAVE A FIRE RESISTANCE RATING OF NOT LESS THAN 45 MINUTES & CONFORMING TO O.B.C. (9.10.14. OR 9.10.15.). REFER TO DETAILS FOR TYPE & SPECS. ** AN OPENING IN AN EXPOSING BUILDING FACE NOT MORE THAN 20 in² (130cm²) SHALL NOT BE CONSIDERED AN UNPROTECTED OPENING AS PER 9.10.14.6.

36 COLD CELLAR PORCH SLAB (9.39.)
FOR MAX. 8'-2" (2500) PORCH DEPTH, 5" (127) 32 MPa (4640psi) CONC. SLAB W/ 5-8% AIR ENTRAINMENT. REINF. WITH 10M BARS @ 7 7/8" (200) O.C. EACH DIRECTION. W/ 1 1/4" (32) CLEAR COVER FROM BOTTOM OF SLAB TO FIRST LAYER OF BARS & SECOND LAYER OF BARS LAID DIRECTLY ON TOP OF LOWER LAYER IN OPPOSITE DIR. 24"x24" (610x610) 10M DOWELS @ 23 5/8" (600) O.C., ANCHORED IN PERIMETER FND. WALLS. SLOPE SLAB 1.0% FROM DOOR.

37 RANGE HOODS AND RANGE-TOP FANS
COOKING APPLIANCE EXHAUST FANS VENTED TO EXTERIOR MUST CONFORM TO OBC 9.10.22. 9.32.3.9. & 9.32.3.10.

38 CONVENTIONAL ROOF FRAMING (9.23.13., 9.23.15

GABLE END:
3 1/2" MASONRY VENEER TIED TO FRAMING MEMBERS WITH 7/8"x1"x.03" GALV. METAL TIES @ 16" O.C. AND 24" VERTICAL, 2" AIR SPACE, APPROVED AIR/WATER BARRIER ON 3/8" EXTERIOR TYPE SHEATHING ON 2"x4" SPRUCE STUDS @ 16" O.C. (PROVIDE 1/2" TYPE 'X' GYPSUM BRD. ON INSIDE WHEN LIMITING DISTANCE IS LESS THAN 3'-11" (1.20m))

No. 210 ASPHALT SHINGLES, 3/8" EXTERIOR TYPE SHEATHING WITH "H" CLIPS, APPROVED WOOD TRUSSES @ 24" O.C. MAX. APPROVED EAVES PROTECTION TO EXTEND 3'-0" FROM EDGE OF ROOF AND MIN. 12" BEYOND INNER FACE OF EXTERIOR WALL, 2"x4" TRUSS BRACING 6'-0" O.C. AT BOTTOM CHORD.

PRE-MANUFACTURED ALUM. FLASHING
AIR BAFFLE TIED TO UNDERSIDE OF ROOF SHEATHING WITH 2 1/2" MIN. VOID AREA
2"x6" SPRUCE FASCIA BOARD
PRE-FINISHED ALUMINUM FASCIA, RAINWATER LEADER AND VENTED SOFFIT TIED TO EXTERIOR FINISH, PROVIDE ATTIC VENTILATION - 1/300 OF INSULATED CEILING AREA WITH 50% AT THE EAVES
PREFINISHED FRIEZE BOARD, VARIES PER ELEVATION

LIMITING DISTANCE GREATER THAN 3'-11" (1.20m) 3 1/2" MASONRY VENEER TIED TO FRAMING MEMBERS WITH 7/8"x1"x.03" GALV. METAL TIES @ 16" O.C. AND 24" VERTICAL, 1" AIR SPACE, APPROVED AIR/WATER BARRIER AS PER O.B.C. 9.21.3. ON 1" EXTERIOR TYPE RIGID INSULATION (JOINTS UNTAPED) MECHANICALLY FASTENED AS PER MANUFACTURER'S SPECIFICATIONS, ON 2"x6" SPRUCE STUDS SPACED PER O.B.C. 9.23.10.1, W/ APPROVED CROSS BRACING, INSULATION W/ REQUIRED WALLS ABOVE GRADE R-VALUE, APPROVED 6 MIL POLY VAPOUR BARRIER, 1/2" GYPSUM WALLBOARD INTERIOR FINISH.		
LIMITING DISTANCE LESS THAN 3'-11" (1.20m) (45 MIN. FRR) 3 1/2" MASONRY VENEER TIED TO FRAMING MEMBERS WITH 7/8"x1"x.03" GALV. METAL TIES @ 16" O.C. AND 24" VERTICAL, 1" AIR SPACE, APPROVED AIR/WATER BARRIER AS PER O.B.C. 9.21.3. ON 1" EXTERIOR TYPE RIGID INSULATION (JOINTS UNTAPED) MECHANICALLY FASTENED AS PER MANUFACTURER'S SPECIFICATIONS, ON 2"x6" SPRUCE STUDS SPACED PER O.B.C. 9.23.10.1, W/ APPROVED CROSS BRACING, INSULATION W/ REQUIRED WALLS ABOVE GRADE R-VALUE CONFORMING TO CANULC-S102 AND HAVING A MASS OF NOT LESS THAN 1.22 kg/m2 OF WALL SURFACE, APPROVED 6 MIL POLY VAPOUR BARRIER, 1/2" TYPE X GYPSUM WALLBOARD INTERIOR FINISH.		
LIMITING DISTANCE LESS THAN 3'-11" (1.20m) FIRE RATINGS: (OBC REFERENCE - SB-2.3)		
COMPONENT	FIRE RATING	CODE REFERENCE
1/2" (12.7mm) TYPE X GYPSUM WALL BOARD	25 min.	O.B.C. SB-2.3.4.(2) (TABLE 2.3.4.A.)
WOOD STUDS @ 406mm O.C. MAXIMUM	20 min.	O.B.C. SB-2.3.4.(3) (TABLE 2.3.4.C.)
TOTAL FIRE RATING	45 min.	O.B.C. SB-2.3.4.(1)

PROVIDE CONTINUOUS APPROVED AIR/WATER BARRIER AROUND HEADERS, UNDER BOTTOM PLATE AND UP STUD WALL BEHIND GYPSUM WALLBOARD, PROVIDE CAULKING AT JOINTS, AIR/WATER BARRIER SHALL EXTEND UNDER SILL PLATE TO OUTSIDE FACE OF INSULATION UNDER 6 MIL POLY VAPOUR BARRIER.

BASE FLASHING CONFORMING TO TABLE 9.20.13.1 TO EXTEND 3/16" BEYOND OUTER FACE OF FOUNDATION WALL, OVER EXTERIOR TYPE RIGID INSULATION, UNDER AIR/WATER BARRIER, PROVIDE 6" MINIMUM LAP JOINT.

WEEP HOLES @ 32" O.C. AT BASE FLASHING AND OVER ALL OPENINGS. PROVIDE P.V.C. BRICK VENTILATOR @ ALL WEEP HOLE LOCATIONS.

PROVIDE MIN. 2" CONCRETE CHECK FOR MANSORY

FINISHED GRADE

PROVIDE MASONRY PARING FROM TOP OF FOUNDATION WALL TO 2" BELOW FINISHED GRADE

UNREINFORCED SOLID CONCRETE FOUNDATION WALLS (9.15.4.2)				
STRENGTH	THICKNESS	MAX. HEIGHT FROM FIN. SLAB TO GRADE		
		UNSUPPORTED AT TOP	SUPPORTED AT TOP	
15 MPa	8"	3'-11" (1.20m)	7'-0" (2.15m)	7'-0" (2.15m)
	10"	4'-7" (1.40m)	7'-6" (2.30m)	8'-6" (2.60m)
	12"	4'-11" (1.50m)	7'-6" (2.30m)	8'-6" (2.60m)
20 MPa	8"	3'-11" (1.20m)	7'-6" (2.30m)	7'-2" (2.20m)
	10"	4'-7" (1.40m)	7'-6" (2.30m)	8'-6" (2.60m)
	12"	4'-11" (1.50m)	7'-6" (2.30m)	8'-6" (2.60m)
STRIP FOOTING SIZES (9.15.3)				
NUMBER FLOORS SUPPORTED	SUPPORTING INT. LOAD BEARING MASONRY WALL	SUPPORTING EXTERIOR	SUPPORTING PARTY WALL	
1	16" W x 6" D	16" W x 6" D	16" W x 6" D	
2	24" W x 8" D	20" W x 6" D	24" W x 8" D	
3	36" W x 14" D	26" W x 9" D	36" W x 14" D	

NOTE: FOOTING SIZE SUBJECT TO CERTIFICATION BY A SOIL CONSULTANT
FOUNDATION WALLS SHALL NOT EXCEED 9'-10" (3.0m) IN UNSUPPORTED HEIGHT UNLESS OTHERWISE NOTED. (9.15.4.2.1). POURED CONC. FDTN. WALL WITH BITUMINOUS DAMPPROOFING AND DRAINAGE LAYER. REFER TO CHART FOR MAXIMUM UNSUPPORTED HEIGHT AND EARTH RETENTION FROM BASEMENT SLAB TO FINISHED GRADE, ON CONTINUOUS KEYED CONC. FTG.. BRACE FOUNDATION WALL PRIOR TO BACKFILLING. ALL FOOTINGS SHALL REST ON NATURAL UNDISTURBED SOIL OR COMPACTED ENGINEERED FILL
CONTINUOUS KEY IN CONCRETE

4" Ø WEEPING TILE, 6" CRUSHED STONE COVER OVER AND AROUND WEEPING TILES.

POURED CONC. FOOTINGS. SEE 'MINIMUM STRIP FOOTING SIZES FOR EXTERIOR WALLS' CHART

NOTE: POURED CONC. FOOTING ON NATURAL UNDISTURBED SOIL OF 15kPa OR COMPACTED ENGINEERED FILL WITH MIN. BEARING CAPACITY OF 150kPa. FOOTING SIZE SHOWN FOR 16'-0" (4.9m) MAXIMUM JOIST SPAN ONLY. JOIST SPAN EXCEEDING 16'-0" (4.9m) SHALL BE ENGINEERED. IF SOIL BEARING DOES NOT MEET MINIMUM CAPACITY, ENGINEERED FOOTINGS ARE REQUIRED. ACTUAL SOIL BEARING CAPACITY TO BE VERIFIED WITH SOIL ENGINEERING REPORT.

FLOOR & ROOF CONSTRUCTION
REFER TO FLOOR & ROOF TRUSS MANUFACTURERS DRAWINGS FOR SPECIFICATION, DETAILS, LAYOUT, SPACING, INSTALLATION, HANDLING AND HANGER SIZES.

OBC REFERENCES

9.10.3.3.(2). - EXTERIOR WALLS SHALL BE RATED TO EXPOSURE TO FIRE FROM INSIDE THE BUILDING
SB 2.3.5.(2). - WHEN AN EXTERIOR WALL ASSEMBLY IS RATED FROM THE INTERIOR SIDE THE SPACES BETWEEN THE STUDS ARE TO BE FILLED WITH INSULATION CONFORMING TO CANULC-S102 AND HAVING A MASS OF NOT LESS THAN 1.22 kg/m2 OF WALL SURFACE.

REFER TO SB-12 ENERGY EFFICIENCY DESIGN MATRIX ON THE TITLE PAGE FOR ALL VALUES AS REQUIRED PER 3.1.1., 3.1.2, 3.1.3. OF THE OBC.

ENSURE THAT ALL FASTENERS FOR ATTACHMENT OF SIDING AND ALL BRICK TIES FOR MASONRY ARE DIRECTLY FASTENED ONTO WALL STUDS.

MASONRY VENEER, 2"x6" STUDS, 2 STOREY WALL SECTION

1/2" = 1'-0"

WDELACRUZ THU JUL 30 2020 12:22 PM C:\PROJECTS\2020\2020-07-30\HEATHWOOD HOMES - 217132 WALLACETON, KITCHENER, ON\DWG\217132WS3601.DWG

THE UNDERSIGNED HAS REVIEWED AND TAKES RESPONSIBILITY FOR THIS DESIGN AND HAS THE QUALIFICATIONS AND MEETS THE REQUIREMENTS SET OUT IN THE ONTARIO BUILDING CODE TO BE A DESIGNER.

QUALIFICATION INFORMATION

Dominic Mobilio 21274
NAME REGISTRATION INFORMATION BCIN

HUNT DESIGN ASSOCIATES INC.

19695

HUNT DESIGN ASSOCIATES INC.
www.huntdesign.ca

HEATHWOOD HOMES - 217132
WALLACETON, KITCHENER, ON

Drawn By JT Checked By DM Scale 3/16"=1'-0" File Number 217132WS3601.DWG

8966 Woodbine Ave, Markham, ON L3R 0J7 T 905.737.5133 F 905.737.7326

WALL SECTION 1

30-2719 (3602)
REV.2020.07.30

Page Number D1 of D2

All drawings specifications related documents and design are the copyright property of Hunt Design Associates (H.D.A.). Reproduction of this property in whole or in part is strictly prohibited without H.D.A.'s written permission (H.D.A. assumes no responsibility or liability for this property unless it bears the appropriate BCIN number and original signature.)

GABLE END:
SIDING AS PER ELEVATION ATTACHED TO FRAMING MEMBERS, FURRING MEMBERS OR BLOCKING BETWEEN THE FRAMING MEMBERS ON APPROVED AIR/WATER BARRIER ON 3/8" EXTERIOR TYPE SHEATHING ON 2"x4" SPRUCE STUDS @ 16" O.C. (PROVIDE 1/2" TYPE 'X' GYPSUM BRD. ON INSIDE WHEN LIMITING DISTANCE IS LESS THAN 3'-11" (1.20m))

No. 210 ASPHALT SHINGLES, 3/8" EXTERIOR TYPE SHEATHING WITH "H" CLIPS, APPROVED WOOD TRUSSES @ 24" O.C. MAX. APPROVED EAVES PROTECTION TO EXTEND 3'-0" FROM EDGE OF ROOF AND MIN. 12" BEYOND INNER FACE OF EXTERIOR WALL, 2"x4" TRUSS BRACING 6'-0" O.C. AT BOTTOM CHORD.

PRE-MANUFACTURED ALUM. FLASHING
AIR BAFFLE TIED TO UNDERSIDE OF ROOF SHEATHING WITH 2 1/2" MIN. VOID AREA
2"x6" SPRUCE FASCIA BOARD
PRE-FINISHED ALUMINUM FASCIA, RAINWATER LEADER AND VENTED SOFFIT TIED TO EXTERIOR FINISH, PROVIDE ATTIC VENTILATION 1/300 OF INSULATED CEILING AREA WITH 50% AT THE EAVES
PREFINISHED FRIEZE BOARD, VARIES PER ELEVATION

LIMITING DISTANCE GREATER THAN 3'-11" (1.20m)
SIDING AS PER ELEVATION FASTENED BACK DIRECTLY ONTO FRAMING MEMBERS ON APPROVED AIR/WATER BARRIER AS PER O.B.C. 9.21.3. ON EXTERIOR TYPE RIGID INSULATION (JOINTS UNTAPED) MECHANICALLY FASTENED AS PER MANUFACTURER'S SPECIFICATIONS ON 2"x6" SPRUCE STUDS SPACED PER O.B.C. 9.23.10.1, W/ APPROVED CROSS BRACING, INSULATION W/ REQUIRED WALLS ABOVE GRADE R-VALUE, APPROVED 6 MIL POLY VAPOUR BARRIER, 1/2" GYPSUM WALLBOARD INTERIOR FINISH. (GYPSUM SHEATHING, RIGID INSULATION, AND FIBREBOARD SHALL NOT BE USED FOR THE ATTACHMENT OF SIDING - O.B.C. 9.23.16.3.(1))

LIMITING DISTANCE LESS THAN 3'-11" (1.20m) (45 MIN. FRR)
SIDING AS PER ELEVATION FASTENED BACK DIRECTLY ONTO FRAMING MEMBERS ON APPROVED AIR/WATER BARRIER AS PER O.B.C. 9.21.3. ON EXTERIOR TYPE RIGID INSULATION (JOINTS UNTAPED) MECHANICALLY FASTENED AS PER MANUFACTURER'S SPECIFICATIONS ON 2"x6" SPRUCE STUDS SPACED PER O.B.C. 9.23.10.1, W/ APPROVED CROSS BRACING, INSULATION W/ REQUIRED WALLS ABOVE GRADE R-VALUE CONFORMING TO CAN/ULC-S102 AND HAVING A MASS OF NOT LESS THAN 1.22 kg/m² OF WALL SURFACE, APPROVED 6 MIL POLY VAPOUR BARRIER, 1/2" TYPE X GYPSUM WALLBOARD INTERIOR FINISH. (GYPSUM SHEATHING, RIGID INSULATION, AND FIBREBOARD SHALL NOT BE USED FOR THE ATTACHMENT OF SIDING - O.B.C. 9.23.16.3.(1)).

PROVIDE 6" MIN. PREFINISHED ALUMINUM BASE FLASHING WITH DRIP LAPPED UNDER APPROVED AIR/WATER BARRIER.

ENSURE THAT ALL FASTENERS FOR ATTACHMENT OF SIDING AND ALL BRICK TIES FOR MASONRY ARE DIRECTLY FASTENED ONTO WALL STUDS.

PROVIDE 1/4" SPACE BETWEEN TOP OF MASONRY AND RIGID INSULATION

LIMITING DISTANCE GREATER THAN 3'-11" (1.20m)
3 1/2" MASONRY VENEER TIED TO FRAMING MEMBERS WITH 1/8"x1"x0.03" GALV. METAL TIES @ 16" O.C. AND 24" VERTICAL, 1" AIR SPACE, APPROVED AIR/WATER BARRIER AS PER O.B.C. 9.21.3. ON 1" EXTERIOR TYPE RIGID INSULATION (JOINTS UNTAPED) MECHANICALLY FASTENED AS PER MANUFACTURER'S SPECIFICATIONS, ON 2"x6" SPRUCE STUDS SPACED PER O.B.C. 9.23.10.1, W/ APPROVED CROSS BRACING, INSULATION W/ REQUIRED WALLS ABOVE GRADE R-VALUE, APPROVED 6 MIL POLY VAPOUR BARRIER, 1/2" GYPSUM WALLBOARD INTERIOR FINISH.

LIMITING DISTANCE LESS THAN 3'-11" (1.20m) (45 MIN. FRR)
3 1/2" MASONRY VENEER TIED TO FRAMING MEMBERS WITH 1/8"x1"x0.03" GALV. METAL TIES @ 16" O.C. AND 24" VERTICAL, 1" AIR SPACE, APPROVED AIR/WATER BARRIER AS PER O.B.C. 9.21.3. ON 1" EXTERIOR TYPE RIGID INSULATION (JOINTS UNTAPED) MECHANICALLY FASTENED AS PER MANUFACTURER'S SPECIFICATIONS, ON 2"x6" SPRUCE STUDS SPACED PER O.B.C. 9.23.10.1, W/ APPROVED CROSS BRACING, INSULATION W/ REQUIRED WALLS ABOVE GRADE R-VALUE CONFORMING TO CAN/ULC-S102 AND HAVING A MASS OF NOT LESS THAN 1.22 kg/m² OF WALL SURFACE, APPROVED 6 MIL POLY VAPOUR BARRIER, 1/2" TYPE X GYPSUM WALLBOARD INTERIOR FINISH.

BASE FLASHING CONFORMING TO TABLE 9.20.13.1 TO EXTEND 3/16" BEYOND OUTER FACE OF FOUNDATION WALL, OVER EXTERIOR TYPE RIGID INSULATION, UNDER AIR/WATER BARRIER, PROVIDE 6" MINIMUM LAP JOINT.

KEEP HOLES @ 32" O.C. AT BASE FLASHING AND OVER ALL OPENINGS. PROVIDE P.V.C. BRICK VENTILATOR @ ALL WEEP HOLE LOCATIONS.
PROVIDE MASONRY PARING FROM TOP OF FOUNDATION WALL TO 2" BELOW FINISHED GRADE

UNREINFORCED SOLID CONCRETE FOUNDATION WALLS (9.15.4.2)				
NO. MPa IS MPa	THICKNESS	MAX. HEIGHT FROM FIN. SLAB TO GRADE		
		UNSUPPORTED AT TOP	SUPPORTED AT TOP	
			2.5m	2.5m & 2.75m & 3.0m
8"	3'-11" (1.20m)	7'-0" (2.15m)	7'-0" (2.15m)	6'-10" (2.10m)
10"	4'-7" (1.40m)	7'-6" (2.30m)	8'-6" (2.60m)	8'-2" (2.50m)
12"	4'-11" (1.50m)	7'-6" (2.30m)	8'-6" (2.60m)	9'-3" (2.85m)
8"	3'-11" (1.20m)	7'-6" (2.30m)	7'-6" (2.30m)	7'-2" (2.20m)
10"	4'-7" (1.40m)	7'-6" (2.30m)	8'-6" (2.60m)	9'-3" (2.85m)
12"	4'-11" (1.50m)	7'-6" (2.30m)	8'-6" (2.60m)	9'-3" (2.85m)
STRIP FOOTING SIZES (9.15.3)				
NUMBER FLOORS SUPPORTED	SUPPORTING INT. LOAD BEARING MASONRY WALL	SUPPORTING EXTERIOR	SUPPORTING PARTY WALL	
1	16" W x 6" D	16" W x 6" D	16" W x 6" D	
2	24" W x 8" D	20" W x 6" D	24" W x 8" D	
3	36" W x 14" D	26" W x 9" D	36" W x 14" D	

NOTE: FOOTING SIZE SUBJECT TO CERTIFICATION BY A SOIL CONSULTANT
FOUNDATION WALLS SHALL NOT EXCEED 9'-10" (3.0m) IN UNSUPPORTED HEIGHT UNLESS OTHERWISE NOTED. (9.15.4.2.1). POURED CONC. FDN. WALL WITH BITUMINOUS DAMPPROOFING AND DRAINAGE LAYER. REFER TO CHART FOR MAXIMUM UNSUPPORTED HEIGHT AND EARTH RETENTION FROM BASEMENT SLAB TO FINISHED GRADE, ON CONTINUOUS KEYED CONC. FTG., BRACE FOUNDATION WALL PRIOR TO BACKFILLING. ALL FOOTINGS SHALL REST ON NATURAL UNDISTURBED SOIL OR COMPACTED ENGINEERED FILL.

4" Ø KEEPING TILE, 6" CRUSHED STONE
COVER OVER AND AROUND WEeping TILES.
POURED CONC. FOOTINGS. SEE 'MINIMUM STRIP FOOTING SIZES FOR EXTERIOR WALLS' CHART

NOTE: POURED CONC. FOOTING ON NATURAL UNDISTURBED SOIL OF 75kPa OR COMPACTED ENGINEERED FILL WITH MIN. BEARING CAPACITY OF 150kPa. FOOTING SIZE SHOWN FOR 16'-0" (4.9m) MAXIMUM JOIST SPAN ONLY. JOIST SPAN EXCEEDING 16'-0" (4.9m) SHALL BE ENGINEERED, IF SOIL BEARING DOES NOT MEET MINIMUM CAPACITY, ENGINEERED FOOTINGS ARE REQUIRED. ACTUAL SOIL BEARING CAPACITY TO BE VERIFIED WITH SOIL ENGINEERING REPORT.

FLOOR & ROOF CONSTRUCTION
REFER TO FLOOR & ROOF TRUSS MANUFACTURERS DRAWINGS FOR SPECIFICATION, DETAILS, LAYOUT, SPACING, INSTALLATION, HANDLING AND HANGER SIZES.

OBC REFERENCES
9.10.3.3.(2). - EXTERIOR WALLS SHALL BE RATED TO EXPOSURE TO FIRE FROM INSIDE THE BUILDING
SB 2.3.5.(2). - WHEN AN EXTERIOR WALL ASSEMBLY IS RATED FROM THE INTERIOR SIDE THE SPACES BETWEEN THE STUDS ARE TO BE FILLED WITH INSULATION CONFORMING TO CAN/ULC-S102 AND HAVING A MASS OF NOT LESS THAN 1.22 kg/m² OF WALL SURFACE.

REFER TO SB-12 ENERGY EFFICIENCY DESIGN MATRIX ON THE TITLE PAGE FOR ALL VALUES AS REQUIRED PER 3.1.1.1, 3.1.2, 3.1.3. OF THE OBC.

LIMITING DISTANCE LESS THAN 3'-11" (1.20m) FIRE RATINGS: (OBC REFERENCE - SB-2.3)		
COMPONENT	FIRE RATING	CODE REFERENCE
1/2" (12.7mm) TYPE X GYPSUM WALL BOARD	25 min.	O.B.C. SB-2.3.4.(2) (TABLE 2.3.4.A.)
WOOD STUDS @ 406mm O.C. MAXIMUM	20 min.	O.B.C. SB-2.3.4.(3) (TABLE 2.3.4.C.)
TOTAL FIRE RATING	45 min	O.B.C. SB-2.3.4.(1)

PROVIDE FLASHING CONFORMING TO TABLE 9.20.13.1 TO EXTEND 3/16" BEYOND OUTER FACE OF EXTERIOR TYPE RIGID INSULATION, TIED TO EXT. SHEATHING UNDER AIR/WATER BARRIER, PROVIDE 6" MINIMUM LAP JOINT.
PROVIDE ADEQUATE SPACE FOR INSULATION DIRECTLY ABOVE THE INNER SURFACE OF EXTERIOR WALLS. INSULATION VALUE SHALL NOT BE LESS THAN R20 (3.52 RS1) AS PER O.B.C. SB-12 3.1.1.B.

1/2" GYPSUM CEILING BOARD INTERIOR FINISH ON 6 MIL POLY VAPOUR BARRIER ON BOTTOM CHORD OF ROOF TRUSSES, INSULATION W/ REQUIRED CEILING W/ ATTIC SPACE R-VALUE

SECOND FLOOR

2"x6" TOP PLATE
2"x6" BASE PLATE
MIN. 1 1/2" THICK HEADER AS PER JOIST DEPTH - REFER TO ENG. FLOOR JOIST MANUF. FOR RIMBOARD OR HEADER SIZE.
1/6" SUBFLOOR ON FLOOR JOISTS. FOR CERAMIC TILE APPLICATION REFER TO O.B.C. 9.30.6.. ALL JOISTS TO BE BRIDGED WITH 2"x2" CROSS BRACING OR SOLID BLOCKING @ 6'-11" O.C. MAX. ALL JOISTS TO BE STRAPPED WITH 1"x3" @ 6'-11" O.C. UNLESS A PANEL TYPE CEILING FINISH IS APPLIED. REFER TO ENG. FLOOR JOIST MANUF. FOR BRACING SPECIFICATIONS.

INSULATION W/ REQUIRED EXPOSED FLOOR R-VALUE IN HEADER SPACE

ONE LAYER 5/8" TYPE X GYPSUM WALLBOARD FOR LIMITING DISTANCE LESS THAN 3'-11" (1.20m)
2"x6" TOP PLATE
PROVIDE CONTINUOUS APPROVED AIR/WATER BARRIER AROUND HEADERS, UNDER BASE PLATES AND UP STUD WALL BEHIND GYPSUM WALLBOARD, PROVIDE CAULKING AT JOINTS.
KEEP HOLES @ 32" O.C. AT BASE FLASHING AND OVER ALL OPENINGS. PROVIDE P.V.C. BRICK VENTILATOR @ ALL WEEP HOLE LOCATIONS

FIRST FLOOR

PROVIDE CONTINUOUS APPROVED AIR/WATER BARRIER AROUND HEADERS, UNDER BOTTOM PLATE AND UP STUD WALL BEHIND GYPSUM WALLBOARD, PROVIDE CAULKING AT JOINTS, AIR/WATER BARRIER SHALL EXTEND UNDER SILL PLATE TO OUTSIDE FACE OF INSULATION UNDER 6 MIL POLY VAPOUR BARRIER.
2"x6" BASE PLATE
MIN. 1 1/2" THICK HEADER AS PER JOIST DEPTH - REFER TO ENG. FLOOR JOIST MANUF. FOR RIMBOARD OR HEADER SIZE.
INSULATION W/ REQUIRED EXPOSED FLOOR R-VALUE IN HEADER SPACE
TYPICAL FLOORS AS PER PLANS

ONE LAYER 5/8" TYPE X GYPSUM WALLBOARD FOR LIMITING DISTANCE LESS THAN 3'-11" (1.20m)

MINIMUM 2"x4" SILL PLATE, TIED TO TOP OF POURED CONC. FND. WALL WITH 8" LONG 1/2" Ø ANCHOR BOLTS C/W NUT AND WASHER WITH 2 1/2" HOOK. ANCHOR BOLTS TO BE SPACED NOT MORE THAN 1'-10" O.C. AND EMBEDDED NOT LESS THAN 4" INTO CONC. PROVIDE SILL GASKET BETWEEN PLATE AND FOUNDATION WALL. PROVIDE NON-SHRINK GROUT TO LEVEL PLATE.

PROVIDE MIN. 2" CONCRETE CHECK FOR MASONRY

CONTIN. INSULATION BLANKET OR BATTS W/ REQUIRED BASEMENT WALL R-VALUE, 6 MIL POLYETHYLENE VAPOUR BARRIER DAMPPROOF WITH AIR/WATER BARRIER BETWEEN THE FOUNDATION WALL AND INSULATION UP TO GRADE LEVEL. TERMINATE BLANKETS ABOVE SLAB AS REQUIRED BY O.B.C. OR ENERGY DESIGN CONSULTANT

TAPE AND SEAL BLANKETS AT ALL JOINTS

SECURE METAL BLANKET TIE TO FOUNDATION WALL AS PER MANUF. INSTRUCTIONS

UNFINISHED BASEMENT

HOUSE WRAP

1/2" IMPERVIOUS BOARD FOR BOND BREAK

3" MIN. 25 MPa CONC. SLAB ON 4" COARSE CLEAN GRANULAR FILL OR 20 MPa CONC. WITH DAMPPROOFING BELOW SLAB.

CONTINUOUS KEY IN CONCRETE

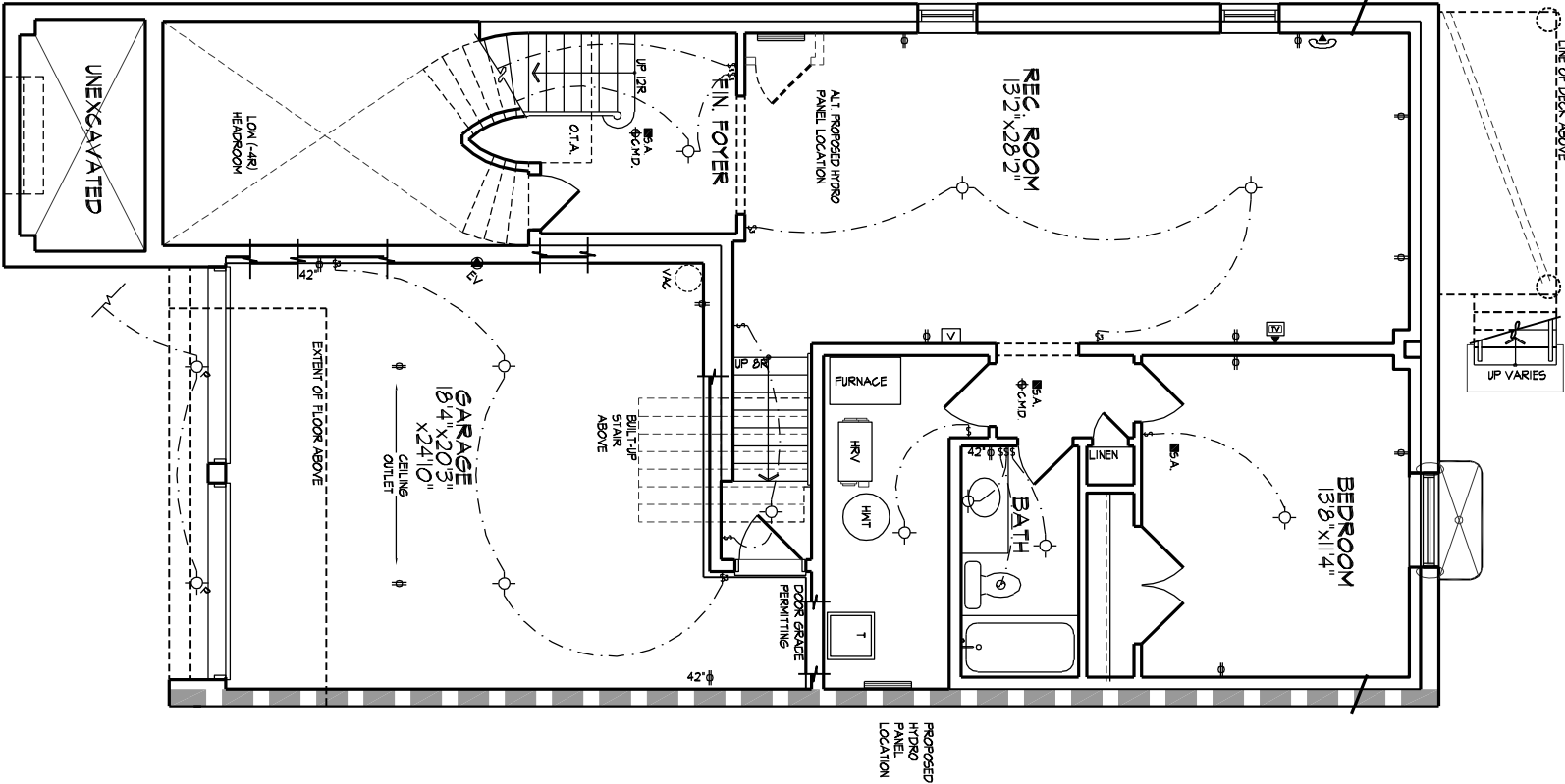

BASEMENT PLAN, ELEV. 'A' & 'B'

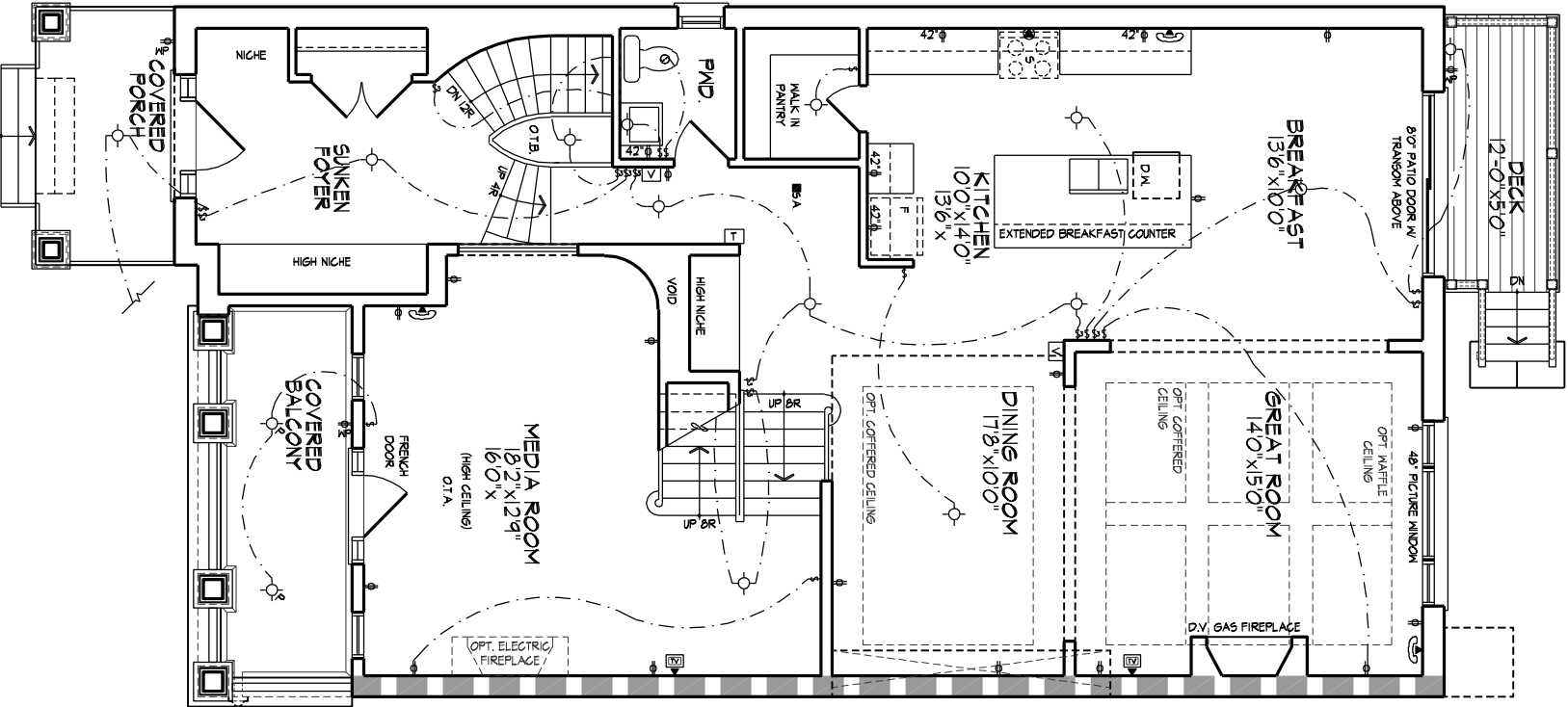

GROUND FLOOR PLAN, ELEV. 'A'

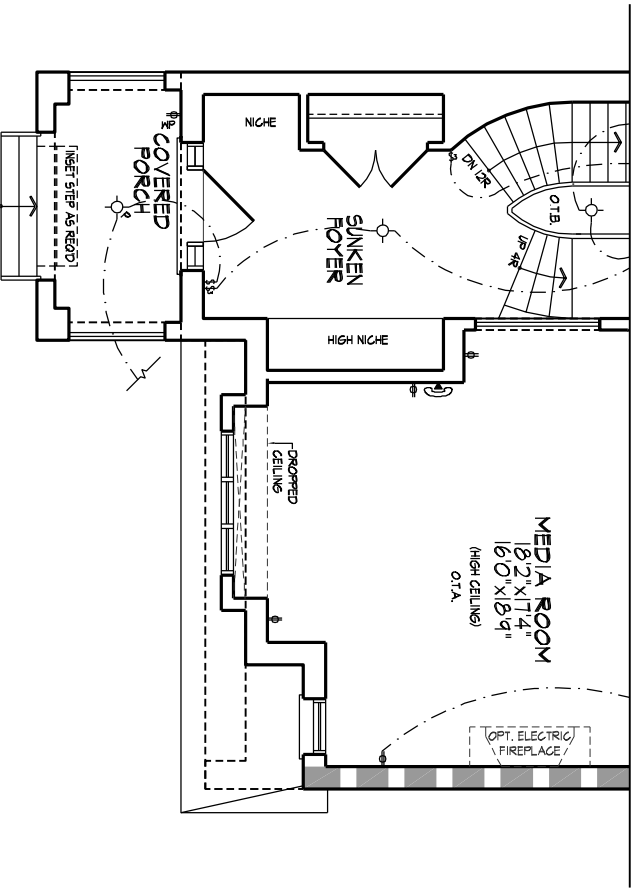

PART. GROUND FLOOR PLAN, ELEV. 'B'

LEGEND

AUTOMATIC LITE	LITE SWITCH	VACUUM SYSTEM
POT LITE	THERMOSTAT	VACUUM OUTLET
PHONE	CHIME	HIGH VOLTAGE OUTLET
CABLE	WALL MOUNT LITE	42" HIGH LOCATED OUTLET
OUTLET	LITE	3-WAY LITE SWITCH
	ROUGH IN FOR ELECTRIC VEHICLE	

ELECTRICAL PLANS

HEATHWOOD HOMES - 217132
WALLACETON, KITCHENER, ON

30-2719 (3602)
REV.2020.07.30

THE UNDERSIGNED HAS REVIEWED AND TAKES RESPONSIBILITY FOR THIS DESIGN AND HAS THE QUALIFICATIONS AND MEETS THE REQUIREMENTS SET OUT IN THE ONTARIO BUILDING CODE TO BE A DESIGNER.
QUALIFICATION INFORMATION
Dominic Mobilio
NAME
REGISTRATION INFORMATION
HUNT DESIGN ASSOCIATES INC.

HUNT
DESIGN ASSOCIATES INC.
www.huntdesign.ca

Drawn By
Checked By
Scale
3/16"=1'-0"
File Number
217132WS3602.dwg
Page Number
E1 of E2

All drawings specifications related documents and design are the copyright property of Hunt Design Associates (H.D.A). Reproduction of this property in whole or in part is strictly prohibited without H.D.A.'s written permission (H.D.A. assumes no responsibility or liability for this property unless it bears the appropriate BCIN number and original signature.)

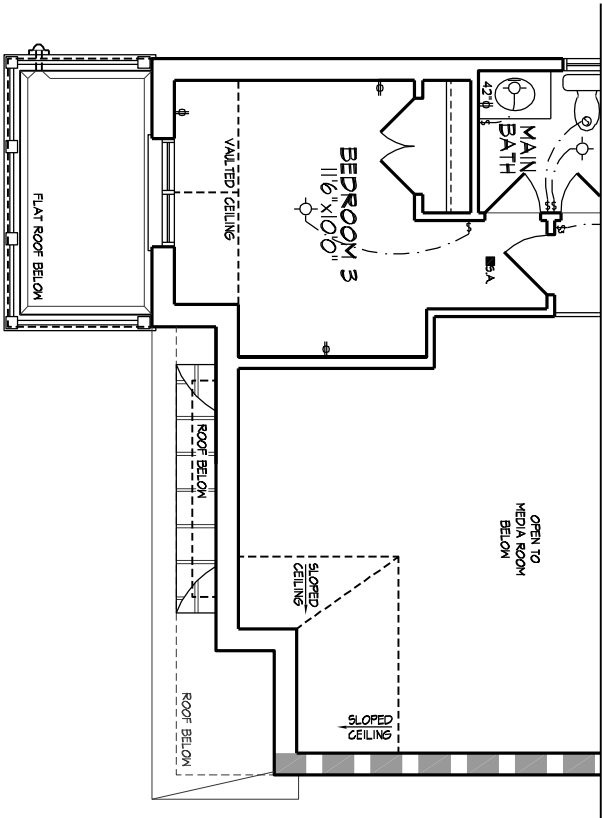
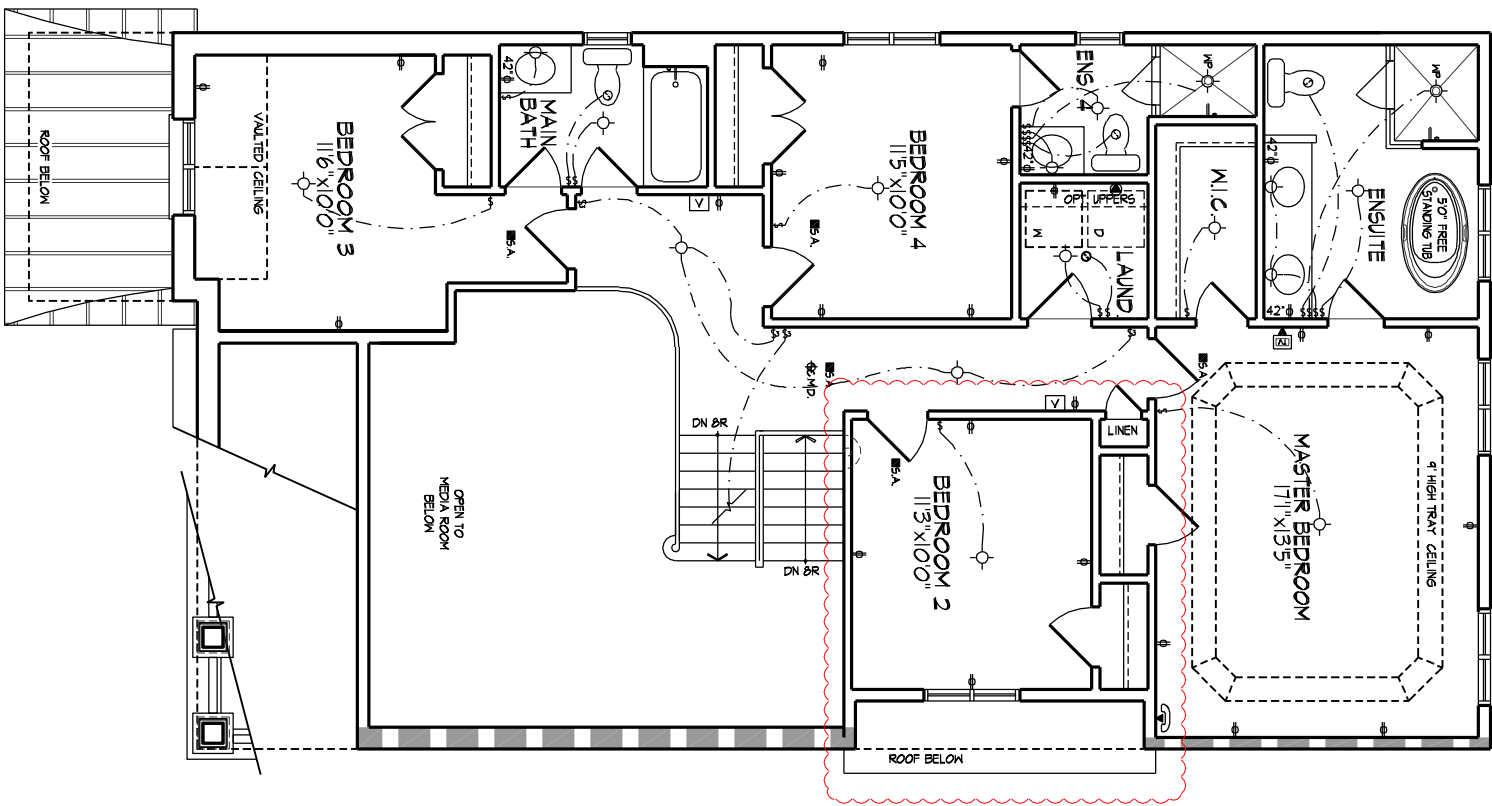

LEGEND

AUTOMATIC LITE	LITE SWITCH	VACUUM SYSTEM
POT LITE	THERMOSTAT	VACUUM OUTLET
PHONE	CHIME	HIGH VOLTAGE OUTLET
CABLE	WALL MOUNT LITE	42" HIGH LOCATED OUTLET
OUTLET	LITE	3-WAY LITE SWITCH
	ROUGH IN FOR ELECTRIC VEHICLE	

ELECTRICAL PLANS

WDELACRUZ | THU JUL 30 2020 12:22 PM | K:\PROJECTS\2017\217132.HEATHWOOD\SINGLES\3602\217132WS3602 (30-2719).DWG

THE UNDERSIGNED HAS REVIEWED AND TAKES RESPONSIBILITY FOR THIS DESIGN AND HAS THE QUALIFICATIONS AND MEETS THE REQUIREMENTS SET OUT IN THE ONTARIO BUILDING CODE TO BE A DESIGNER.

QUALIFICATION INFORMATION

Dominic Mobilio 21274 BCIN

HUNT DESIGN ASSOCIATES INC.

19695

HUNT DESIGN ASSOCIATES INC.
www.huntdesign.ca

HEATHWOOD HOMES - 217132
WALLACETON, KITCHENER, ON

Drawn By JT OF 3/16"=1'-0" 217132WS3602.dwg

8966 Woodbine Ave, Markham, ON L3R 0J7 T 905.737.5133 F 905.737.7326

30-2719 (3602)
REV.2020.07.30

Page Number E2 of E2

All drawings specifications related documents and design are the copyright property of Hunt Design Associates (H.D.A). Reproduction of this property in whole or in part is strictly prohibited without H.D.A.'s written permission (H.D.A. assumes no responsibility or liability for this property unless it bears the appropriate BCIN number and original signature.)