

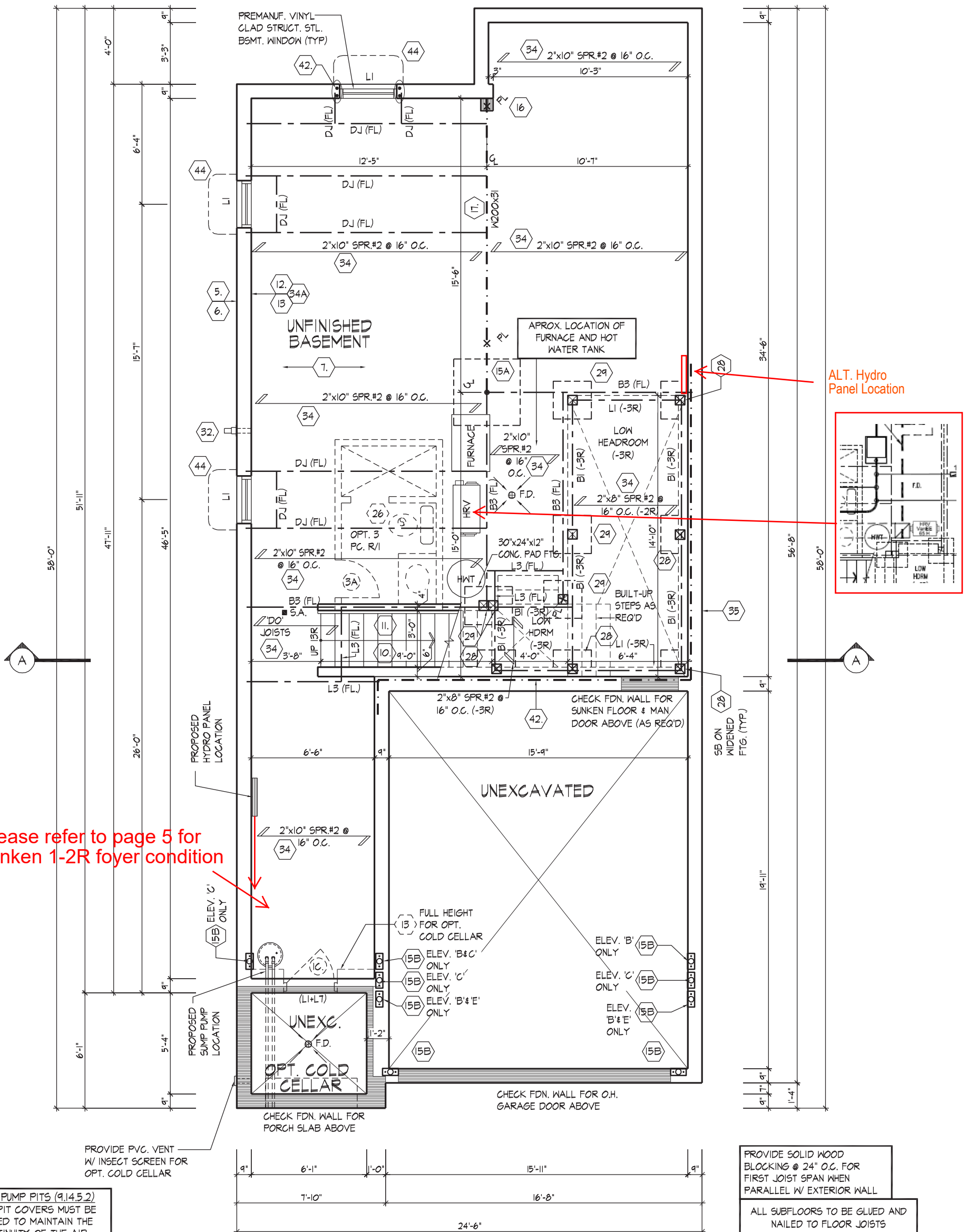

SB-12 ENERGY EFFICIENCY DESIGN MATRIX				
COMPLIANCE METHOD		SPACE HEATING FUEL		
PERFORMANCE (BETTER THAN CODE)		<input checked="" type="checkbox"/> GAS	<input type="checkbox"/> OIL	
		<input type="checkbox"/> ELECTRIC	<input type="checkbox"/> PROPANE	
		<input type="checkbox"/> EARTH	<input type="checkbox"/> SOLID FUEL	
BUILDING COMPONENT		PROPOSED		
INSULATION RSI (R) VALUE				
CEILING W/ ATTIC SPACE		R60		
CEILING W/O ATTIC SPACE		R40		
EXPOSED FLOOR		R31		
WALLS ABOVE GRADE		R22+5		
BASEMENT WALLS		R20		
BELOW GRADE SLAB ENTIRE SURFACE > 600mm BELOW GRADE		N/A		
SLAB (EDGE ONLY< 600mm BELOW GRADE)		R10		
HEATED SLAB ≤ 600mm BELOW GRADE		N/A		
CONC. SLAB ≤ 600mm BELOW GRADE		N/A		
WINDOWS & DOORS				
WINDOWS/SLIDING GLASS DOORS (MAX U-VALUE or MIN. ER)		1.6U OR 25 ER		
SKYLIGHTS (MAX. U-VALUE)		1.8U		
APPLIANCE EFFICIENCY				
SPACE HEATING EQUIP. (AFUE%)		96%		
HRV EFFICIENCY (%)		75%		
DHW HEATER (EF)		0.8 + 47% DWHR		
AREA CALCULATIONS	EL. 'A'	EL. 'B'	EL. 'C'&'D'	EL. 'E'
	STD. PLAN	STD. PLAN	STD. PLAN	STD. PLAN
GROUND FLOOR AREA	951 sq. ft.	951 sq. ft.	951 sq. ft.	951 sq. ft.
SECOND FLOOR AREA	1189 sq. ft.	1182 sq. ft.	1182 sq. ft.	1197 sq. ft.
SUBTOTAL	2140 sq. ft.	2133 sq. ft.	2133 sq. ft.	2148 sq. ft.
DEDUCT ALL OPEN AREAS	0 sq. ft.	0 sq. ft.	0 sq. ft.	0 sq. ft.
TOTAL NET AREA	2140 sq. ft. (198.81 sq. m.)	2133 sq. ft. (198.16 sq. m.)	2133 sq. ft. (198.16 sq. m.)	2148 sq. ft. (199.56 sq. m.)
OPT. FIN. BASEMENT AREA	586 sq. ft.	586 sq. ft.	586 sq. ft.	586 sq. ft.
COVERAGE W/OUT PORCH	1306 sq. ft. (121.33 sq. m.)	1306 sq. ft. (121.33 sq. m.)	1306 sq. ft. (121.33 sq. m.)	1306 sq. ft. (121.33 sq. m.)
COVERAGE W/ PORCH	1349 sq. ft. (125.33 sq. m.)	1349 sq. ft. (125.33 sq. m.)	1349 sq. ft. (125.33 sq. m.)	1349 sq. ft. (125.33 sq. m.)
WINDOW / WALL AREA CALCULATIONS	EL. 'A'	EL. 'B'	EL. 'C'&'D'	EL. 'E'
	STD. PLAN	STD. PLAN	STD. PLAN	STD. PLAN
GROSS WALL AREA	2970 sq. ft. (275.92 sq. m.)	2970 sq. ft. (275.92 sq. m.)	2952 sq. ft. (274.25 sq. m.)	2970 sq. ft. (275.92 sq. m.)
GROSS WINDOW AREA (INCL. GLASS DOORS & SKYLIGHTS)	272 sq. ft. (25.27 sq. m.)	313 sq. ft. (29.08 sq. m.)	278 sq. ft. (25.83 sq. m.)	289 sq. ft. (26.85 sq. m.)
TOTAL WINDOW % WINDOW / WALL AREA CALCULATIONS	9.16 % EL. 'A'	10.54 % EL. 'B'	9.42 % EL. 'C'&'D'	9.73 % EL. 'E'
	L.O.D. PLAN	L.O.D. PLAN	L.O.D. PLAN	L.O.D. PLAN
GROSS WALL AREA	3834 sq. ft. (356.19 sq. m.)	3795 sq. ft. (352.57 sq. m.)	3816 sq. ft. (354.52 sq. m.)	3795 sq. ft. (352.57 sq. m.)
GROSS WINDOW AREA (INCL. GLASS DOORS & SKYLIGHTS)	280 sq. ft. (26.01 sq. m.)	280 sq. ft. (26.01 sq. m.)	280 sq. ft. (26.01 sq. m.)	290 sq. ft. (26.94 sq. m.)
TOTAL WINDOW %	7.30 %	7.38 %	7.34 %	7.64 %
HABITABLE AREA				
ELEVATION A = 1237.31 sq. ft (114.95 sq. m)				
ELEVATION B = 1229.99 sq. ft (114.27 sq. m)				
ELEVATION C/D = 1233.00 sq. ft (114.55 sq. m)				
ELEVATION E = 1244.79 sq. ft (115.64 sq. m)				
Dominic Mobilio		21274		
NAME	SIGNATURE	BCIN		
REGISTRATION INFORMATION				
HUNT DESIGN ASSOCIATES INC.		19695		
		www.huntdesign.ca		
		8966 Woodbine Ave, Markham, ON L3R 0J7 T 905.737.5133 F 905.737.7326		
		HEATHWOOD HOMES - 217132 WALLACETON, KITCHENER, ON		
		8966 Woodbine Ave, Markham, ON L3R 0J7 T 905.737.5133 F 905.737.7326		
		217132WS3108.DWG		
		1 of 25		
		REV.2020.06.11		
		TITLE PAGE		
		25-2140 (3108)		
		REV.2020.06.11		
		20. ADDED UPGRADED REAR ELEVATIONS 'B' & 'C'		
		2020/06/11		
		WD		
		19. CO-ORD. W/ EL. 'E' TRUSS LAYOUTS		
		2020/01/28		
		WD		
		18. ADDED EL.'E' PLANS & ELEVATIONS		
		2019/12/03		
		WD		
		17. REVISED AS PER CLIENT'S COMMENTS		
		2019/10/21		
		DM		
		16. ADDED OPTIONAL FINISHED BASEMENT		
		2019/09/13		
		WD		
		15. ISSUED FOR PERMIT		
		2019/06/05		
		WD		
		14. ADDED ALTERNATE GROUND FLOOR CONDITION AS PER CLIENT'S REQUEST		
		2019/03/29		
		DM		
		13. REVISED AS PER CLIENT'S COMMENTS		
		2019/03/19		
		DM		
		12. REVISED BASEMENTS TO 9' CEILING		
		2019/03/12		
		WD		
		11. REVISED AS PER CLIENT'S COMMENTS		
		2019/01/28		
		DM		
		10. CO-ORD. W/ ENG. COMMENTS		
		2019/01/25		
		WD		
		9. REVISED AS PER CLIENT COMMENTS (ROOF PITCH REDUCTION)		
		2019/01/14		
		WD		
		8. CO-ORD. W/ TRUSS LAYOUTS		
		2018/12/18		
		AW		
		7. REVISED AS PER CLIENT COMMENTS (BSMT. WINDOWS / REAR ROOF SLOPE)		
		2018/12/11		
		WD		
		6. ADDED EL.'D' PLANS & ELEVATIONS		
		2018/12/05		
		WD		
		5. REVISED AS PER CLIENT COMMENTS (STL. BEAMS, ELECTRICAL)		
		2018/11/21		
		WD		
		4. REVISED AS PER CLIENT COMMENTS (2x10 FLOOR/STRUCTURE & MARKUPS)		
		2018/11/20		
		WD		
		3. REVISED AS PER CLIENT COMMENTS		
		2018/11/02		
		DM		
		2. REVISED AS PER CLIENT COMMENTS		
		2018/10/12		
		WD		
		1. ISSUED FOR CLIENT REVIEW		
		2018/08/24		
		MC		
		REVISIONS		
		DATE (YYYY/MM/DD)		
		BY		
		TITLE PAGE		
		25-2140 (3108)		
		REV.2020.06.11		

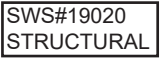

**BASEMENT PLAN, ELEV. 'A','B','C','D'&'E'**

25-2140 (3108)  
REV.2020.01.28

Drawn By	Checked By	Scale
MC	DM	3/16"=1'-0"
8966 Woodbine Ave. Markham, ON L3R 0J7		

File Number  
217132WS3108.DWG

Page Number  
2 of 25

8966 Woodbine Ave. Markham, ON L3R 0J7    T 905.737.5133    F 905.737.7326

All drawings specifications related documents and design are the copyright property of Hunt Design Associates (H.D.A.). Reproduction of this property in whole or in part is strictly prohibited without H.D.A.'s written permission (H.D.A. assumes no responsibility or liability for this property unless it bears the appropriate BCIN number and original signature).

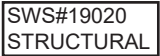

Please refer to page 5 for  
sunken 1-2R foyer condition

**OPT. FIN. BASEMENT PLAN, ELEV. 'A','B','C','D'&'E'**

**25-2140 (3108)**  
REV.2020.01.28

WDELACRUZ | FRI FEB 7/20 11:00 AM | K:\PROJECTS\2017\217132.HEA\WORKING\SINGLES\31\217132\WS\3108 (25-2140).DWG

THE UNDERSIGNED HAS REVIEWED AND TAKES RESPONSIBILITY FOR THIS DESIGN AND HAS THE QUALIFICATIONS AND MEETS THE REQUIREMENTS SET OUT IN THE ONTARIO BUILDING CODE TO BE A DESIGNER.

QUALIFICATION INFORMATION

Dominic Mobilio 212

---

NAME SIGNATURE

NAME \_\_\_\_\_ SIGNATURE \_\_\_\_\_  
REGISTRATION INFORMATION \_\_\_\_\_  
UNIT DESIGN: LOGISTICS INC. \_\_\_\_\_

HUNT DESIGN ASSOCIATES INC. 196

All drawings specifications related documents and design are the copy

**HUNT**   
DESIGN ASSOCIATES INC.

**HEATHWOOD HOMES - 217132**  
WALLACETON, KITCHENER, ON

Drawn By \_\_\_\_\_ Checked By \_\_\_\_\_ Scale \_\_\_\_\_

MC DM  $3/16"=1'-0"$

8966 Woodbine Ave, Markham, ON L3R 0J7

Without H.D.A.'s written permission (H.D.A. assumes no responsibility).

PROVIDE SOLID WOOD  
BLOCKING @ 24" O.C. FOR  
FIRST JOIST SPAN WHEN  
PARALLEL W/ EXTERIOR WALL

ALL SUBFLOORS TO BE GLUED AND  
NAILED TO FLOOR JOISTS

SPACE ALL FLOOR JOISTS @  
12" O.C. UNDER ALL CERAMIC  
TILE AREAS.



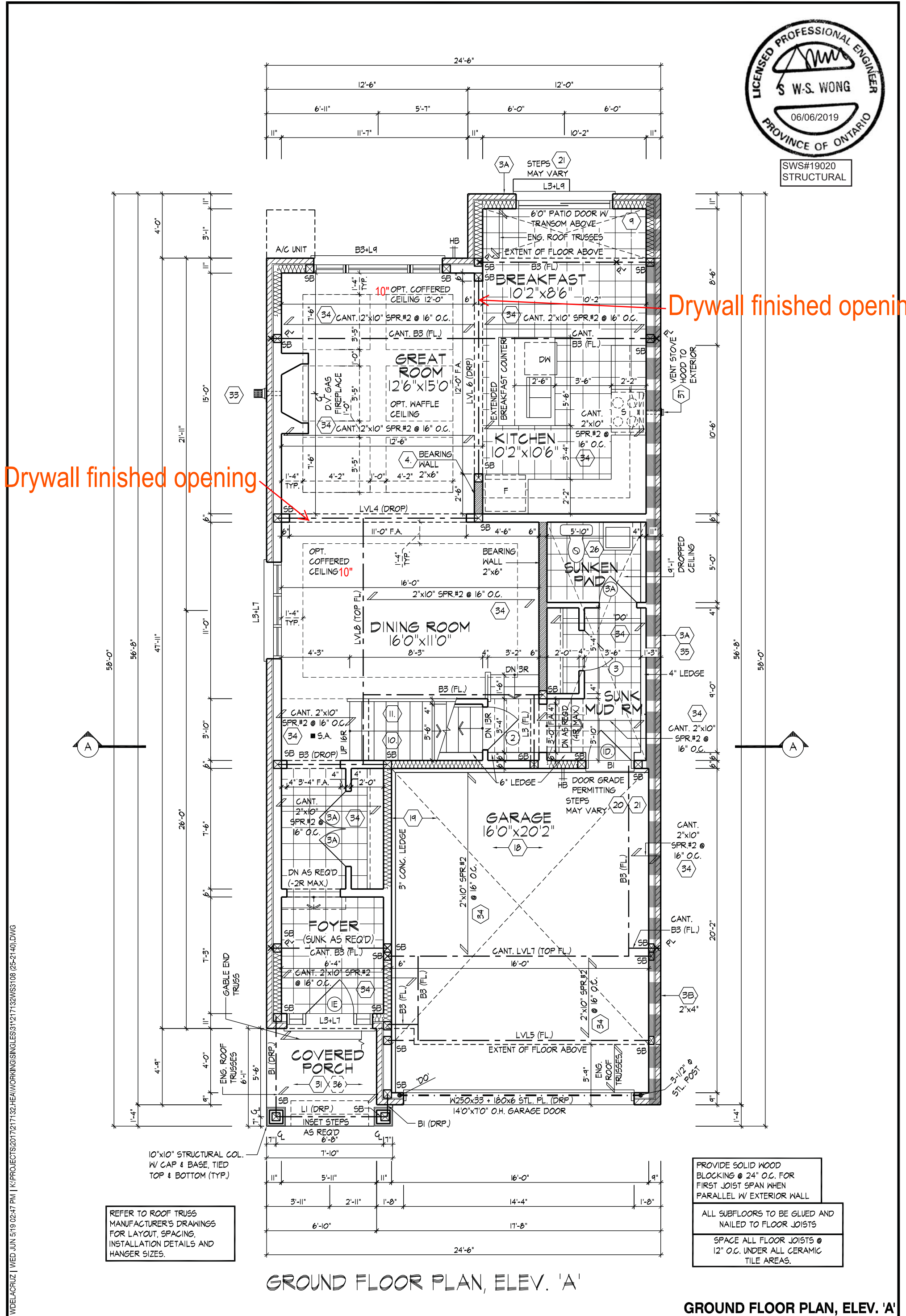

W06LACRUZ | WED JUN 5/19 02:47 PM | K:\PROJECTS\2017\217132\HEATHWOOD\HOMES\31217132\WS3108 (25-2140).DWG

THE UNDERSIGNED HAS REVIEWED AND TAKES RESPONSIBILITY FOR THIS DESIGN AND HAS THE QUALIFICATIONS AND MEETS THE REQUIREMENTS SET OUT IN THE ONTARIO BUILDING CODE TO BE A DESIGNER.

QUALIFICATION INFORMATION  
Dominic Mobilio  
NAME SIGNATURE BCIN 21274

REGISTRATION INFORMATION  
HUNT DESIGN ASSOCIATES INC. 19695

**HUNT**  
DESIGN ASSOCIATES INC.  
www.huntdesign.ca

**HEATHWOOD HOMES - 217132**  
WALLACETON, KITCHENER, ON

Drawn By MC Checked By DM Scale 3/16"=1'-0"

8966 Woodbine Ave, Markham, ON L3R 0J7 T 905.737.5133 F 905.737.7326

**GROUND FLOOR PLAN, ELEV. 'A'**  
**25-2140 (3108)**  
REV.2019.06.05

PROVIDE SOLID WOOD BLOCKING @ 24" O.C. FOR FIRST JOIST SPAN WHEN PARALLEL W/ EXTERIOR WALL

ALL SUBFLOORS TO BE GLUED AND NAILED TO FLOOR JOISTS

SPACE ALL FLOOR JOISTS @ 12" O.C. UNDER ALL CERAMIC TILE AREAS.



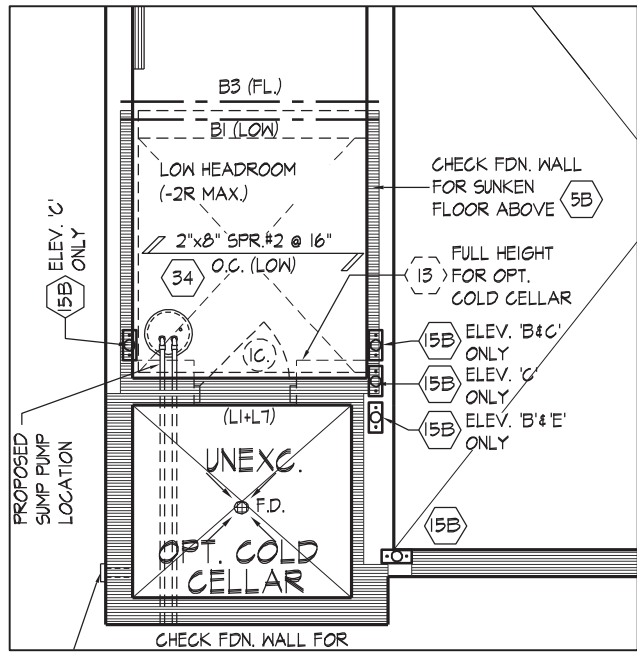

PART. FOYER AREA  
SUNKEN -1R TO -2R CONDITION  
BASEMENT PLAN, EL. 'A'  
(ELEV. 'B','C','D' & 'E' SIMILAR)

Drywall finished opening

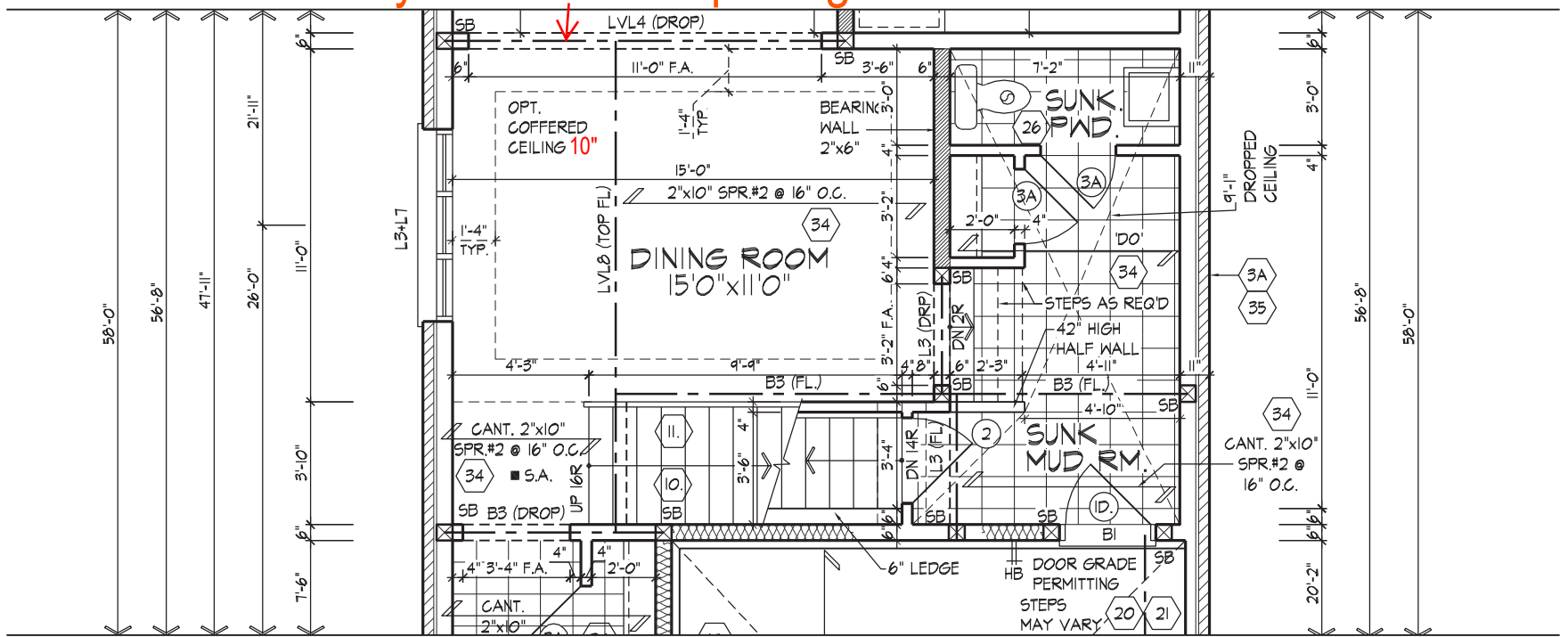

PARTIAL ALT. GROUND FLOOR PLAN,  
ELEV. 'A','B','C','D' & 'E'

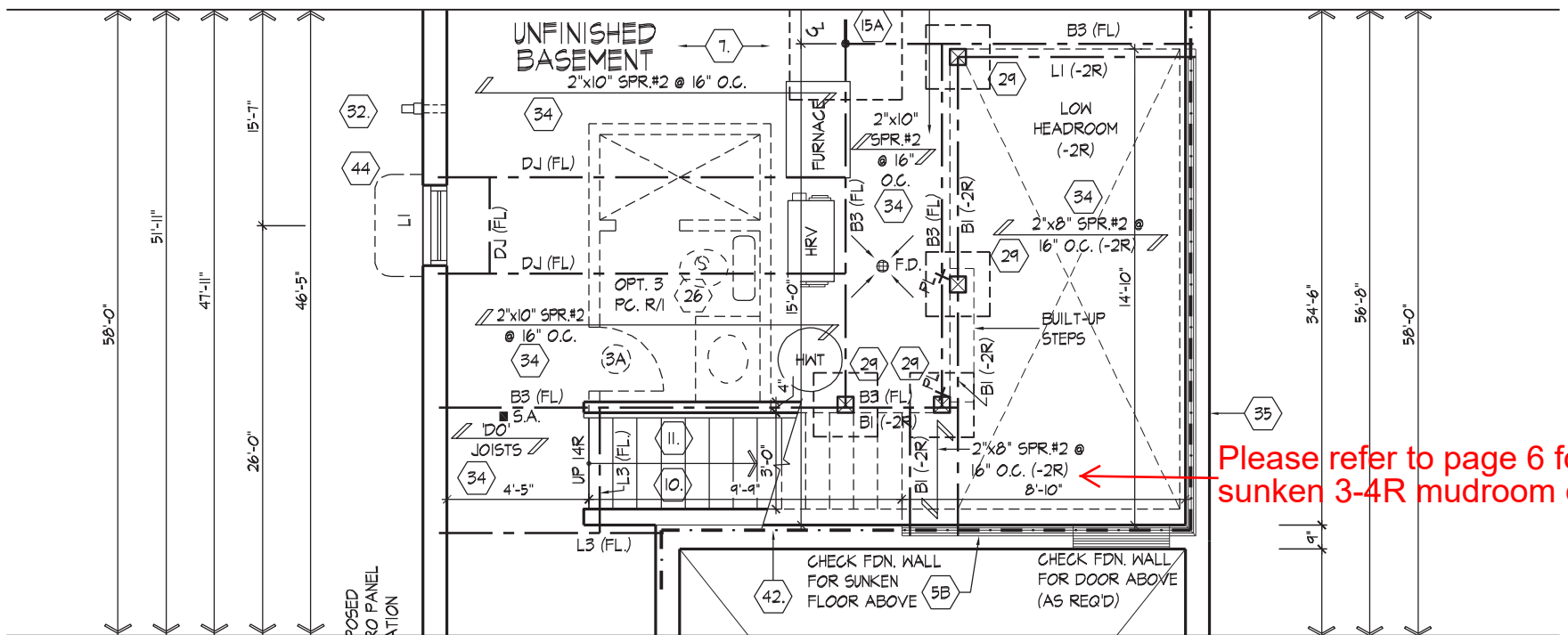

PARTIAL BASEMENT PLAN FOR ALT.  
GROUND FLOOR, ELEV. 'A','B','C','D' & 'E'

ALL SUBFLOORS TO BE GLUED AND NAILED TO FLOOR JOISTS  
SPACE ALL FLOOR JOISTS @ 12" O.C. UNDER ALL CERAMIC TILE AREAS.

PROVIDE SOLID WOOD BLOCKING @ 24" O.C. FOR FIRST JOIST SPAN WHEN PARALLEL W/ EXTERIOR WALL

REFER TO STANDARD PLAN FOR COMPLETE CONSTRUCTION NOTES & DIMENSIONS

SUNKEN AREA AND ALT. FLOOR PLANS

HEATHWOOD HOMES - 217132  
WALLACETON, KITCHENER, ON

25-2140 (3108)  
REV.2020.01.28

THE UNDERSIGNED HAS REVIEWED AND TAKES RESPONSIBILITY FOR THIS DESIGN AND HAS THE QUALIFICATIONS AND MEETS THE REQUIREMENTS SET OUT IN THE ONTARIO BUILDING CODE TO BE A DESIGNER.  
QUALIFICATION INFORMATION  
Dominic Mobilio  
NAME SIGNATURE BCIN 21274

HUNT DESIGN ASSOCIATES INC.  
www.huntdesign.ca

Drawn By MC Checked By DM Scale 3/16"=1'-0" File Number 217132WS3108.DWG Page Number 5 of 25  
8966 Woodbine Ave, Markham, ON L3R 0J7 T 905.737.5133 F 905.737.7326





SWS#19020  
STRUCTURAL

Drywall finished opening

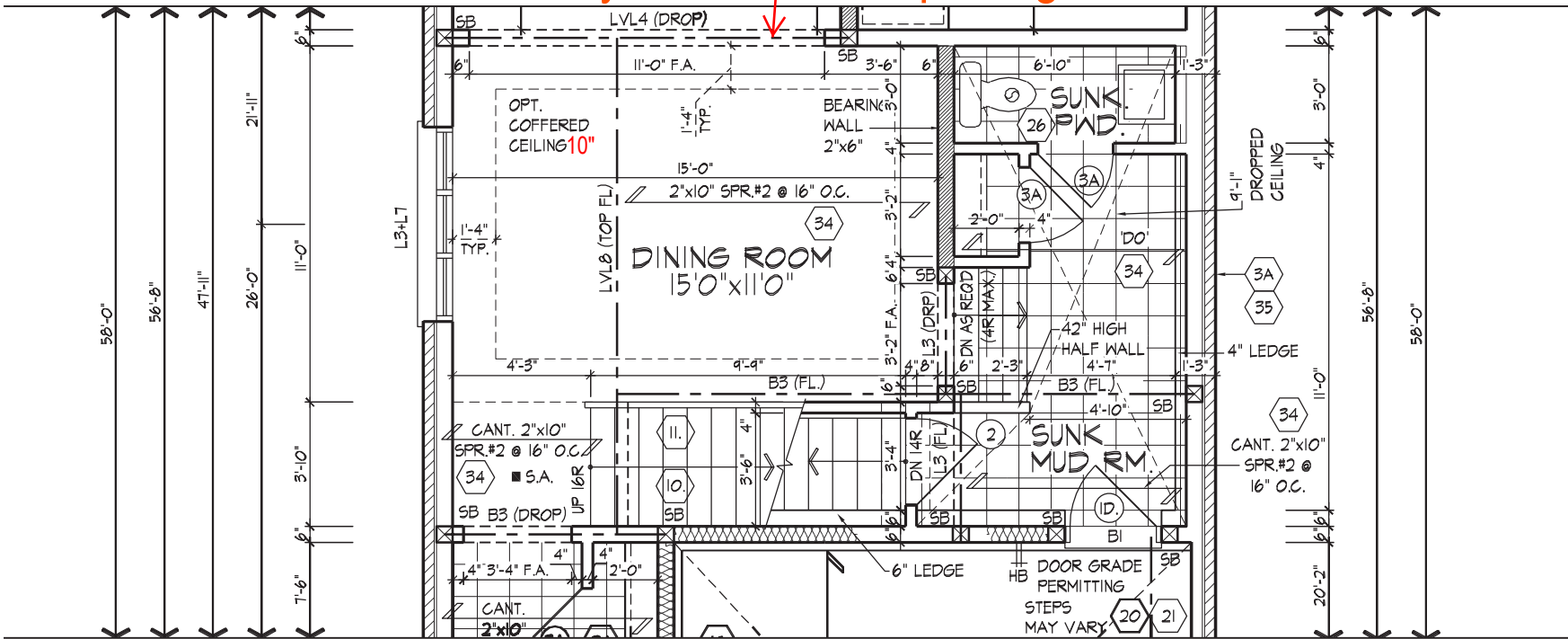

PARTIAL ALT. GROUND FLOOR PLAN, ELEV. 'A', 'B', 'C', 'D' & 'E'  
(-3R TO -4R CONDITION)

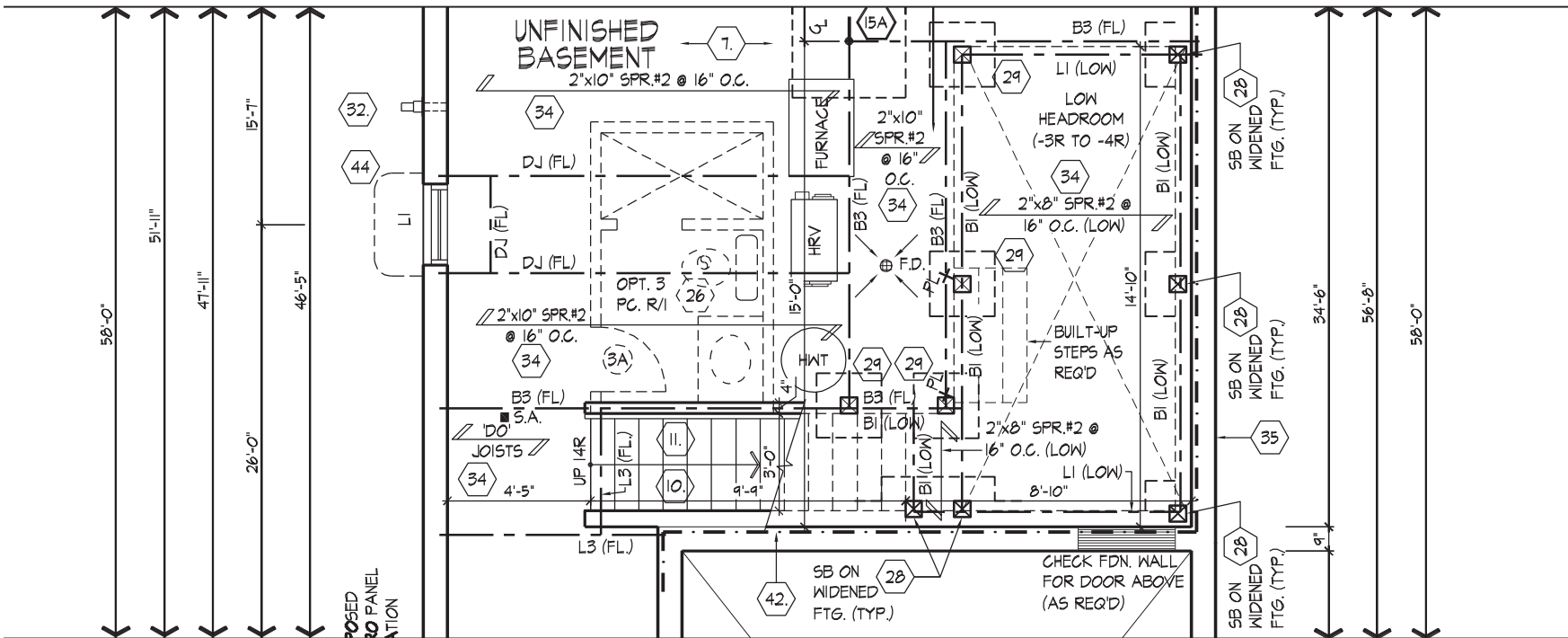

PARTIAL BASEMENT PLAN FOR ALT.  
GROUND FLOOR, ELEV. 'A', 'B', 'C', 'D' & 'E'  
(-3R TO -4R CONDITION)

ALL SUBFLOORS TO BE GLUED AND NAILED TO FLOOR JOISTS	PROVIDE SOLID WOOD BLOCKING @ 24" O.C. FOR FIRST JOIST SPAN WHEN PARALLEL W/ EXTERIOR WALL	REFER TO STANDARD PLAN FOR COMPLETE CONSTRUCTION NOTES & DIMENSIONS
SPACE ALL FLOOR JOISTS @ 12" O.C. UNDER ALL CERAMIC TILE AREAS.		

ALT. FLOOR PLANS

THE UNDERSIGNED HAS REVIEWED AND TAKES RESPONSIBILITY FOR THIS DESIGN AND HAS THE QUALIFICATIONS AND MEETS THE REQUIREMENTS SET OUT IN THE ONTARIO BUILDING CODE TO BE A DESIGNER.

QUALIFICATION INFORMATION

Dominic Mobilio

NAME SIGNATURE

REGISTRATION INFORMATION

HUNT DESIGN ASSOCIATES INC.

21274

BCIN

19695

**HUNT**  
DESIGN ASSOCIATES INC.

www.hunt-design.ca

**HEATHWOOD HOMES - 217132**  
WALLACETON, KITCHENER, ON

Drawn By

MC

Checked By

DM

Scale

3/16"=1'-0"

File Number

217132WS3108.DWG

Page Number

6 of 25

**25-2140 (3108)**  
REV.2020.01.28

WDELACRUZ | WED JUN 5/19 02:47 PM | K:\PROJECTS\2017\217132\HEA\WORKING\SINGLES\31\217132WS3108 (25-2140).DWG

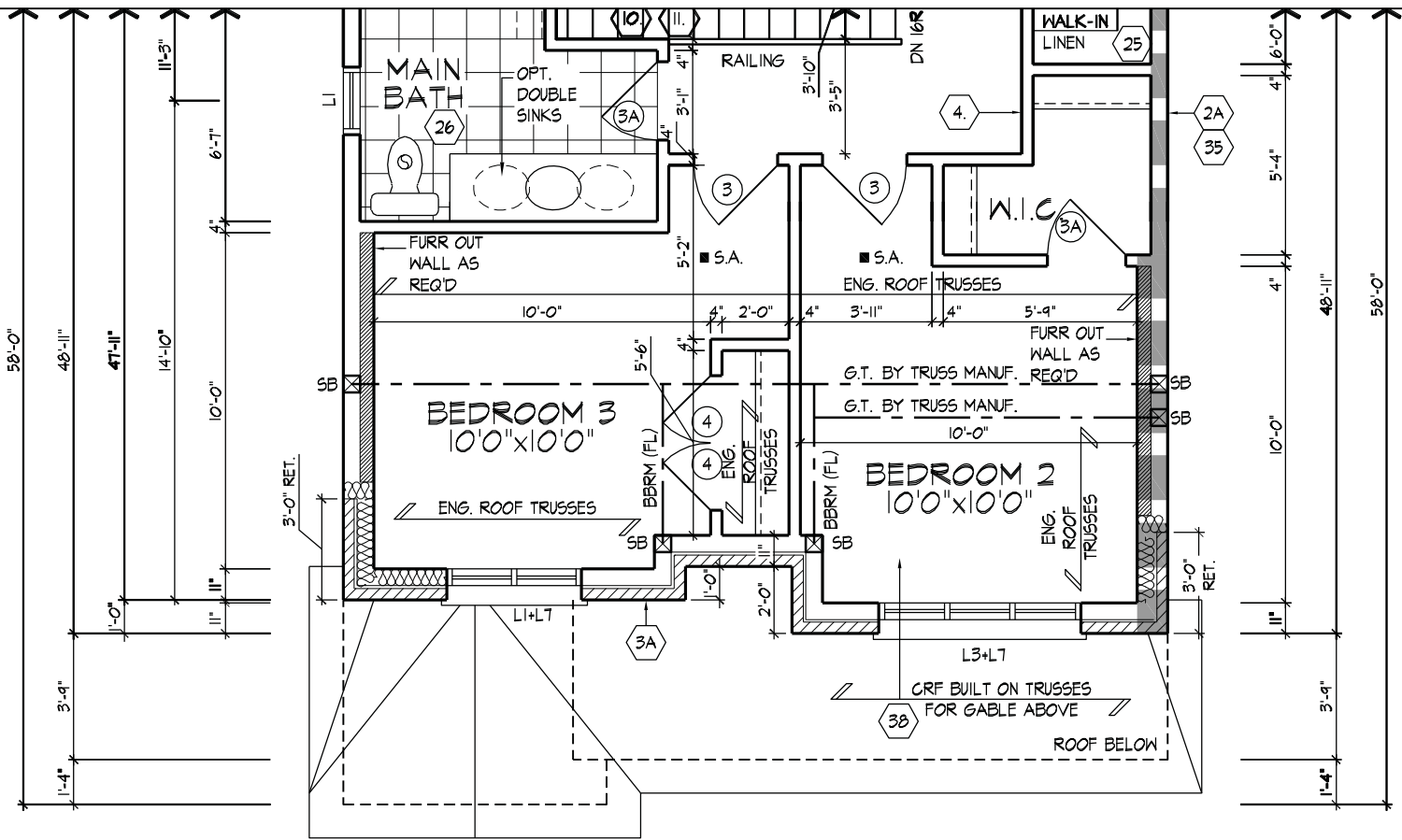

REFER TO STANDARD PLAN FOR COMPLETE CONSTRUCTION NOTES & DIMENSIONS

REFER TO ROOF TRUSS MANUFACTURER'S DRAWINGS FOR LAYOUT, SPACING, INSTALLATION DETAILS AND HANGER SIZES.

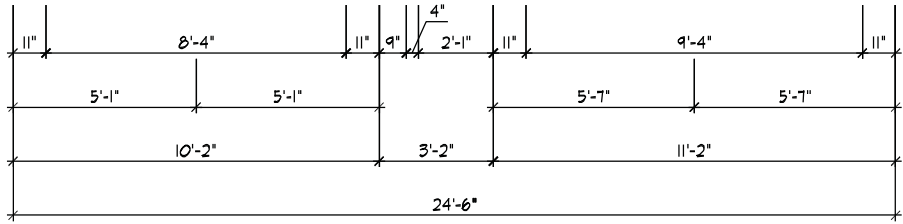

PART. SECOND FLOOR PLAN, ELEV. 'B'



SWS#19020  
STRUCTURAL

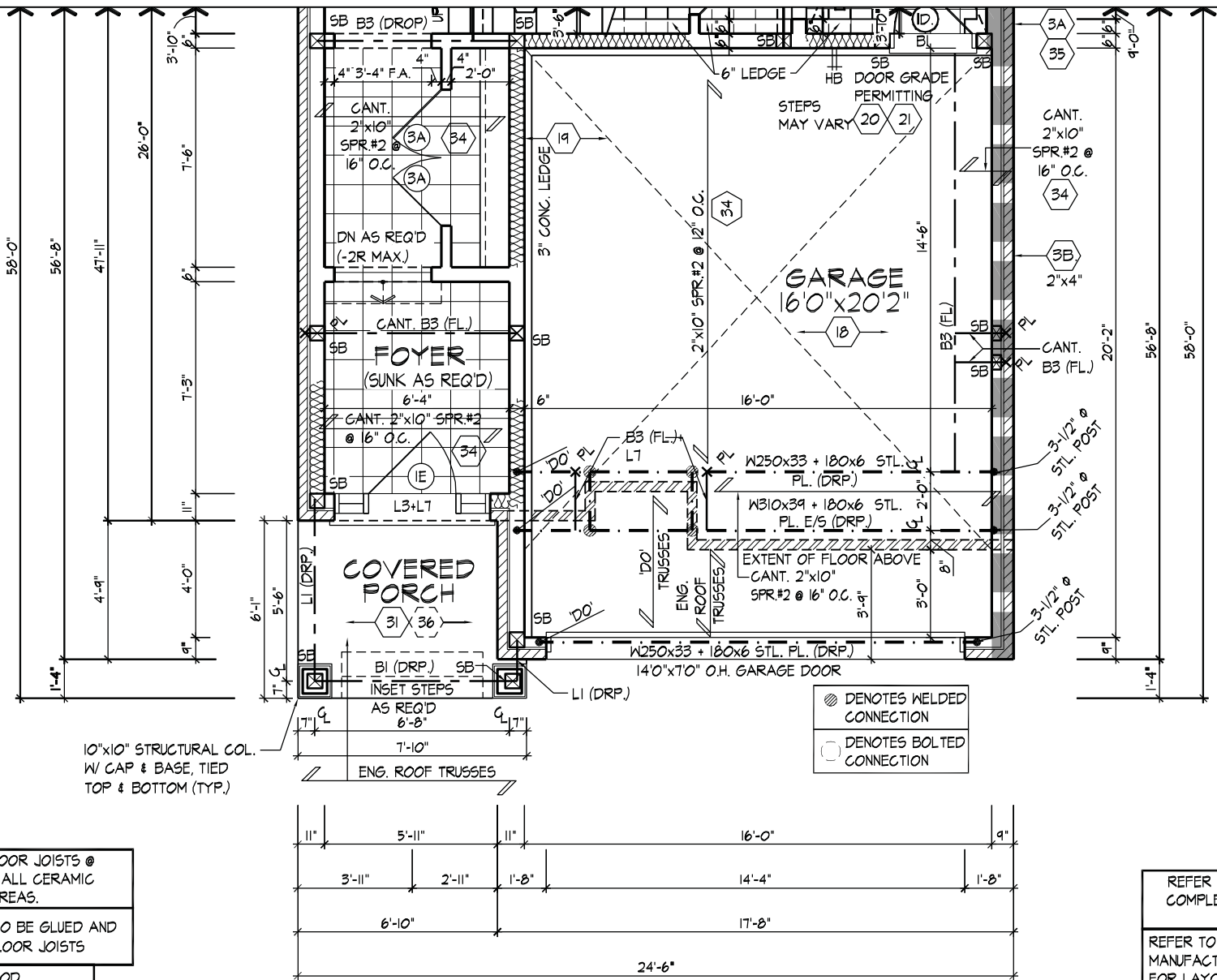

10"x10" STRUCTURAL COL. W/ CAP & BASE, TIED TOP & BOTTOM (TYP.)

● DENOTES WELDED CONNECTION  
○ DENOTES BOLTED CONNECTION

SPACE ALL FLOOR JOISTS @ 12" O.C. UNDER ALL CERAMIC TILE AREAS.

ALL SUBFLOORS TO BE GLUED AND NAILED TO FLOOR JOISTS

PROVIDE SOLID WOOD BLOCKING @ 24" O.C. FOR FIRST JOIST SPAN WHEN PARALLEL W/ EXTERIOR WALL

REFER TO STANDARD PLAN FOR COMPLETE CONSTRUCTION NOTES & DIMENSIONS

REFER TO ROOF TRUSS MANUFACTURER'S DRAWINGS FOR LAYOUT, SPACING, INSTALLATION DETAILS AND HANGER SIZES.

PART. GROUND FLOOR PLAN, ELEV. 'B'

PART. GROUND & SECOND FLOOR PLAN, ELEV. 'B'

THE UNDERSIGNED HAS REVIEWED AND TAKES RESPONSIBILITY FOR THIS DESIGN AND HAS THE QUALIFICATIONS AND MEETS THE REQUIREMENTS SET OUT IN THE ONTARIO BUILDING CODE TO BE A DESIGNER.

QUALIFICATION INFORMATION  
Dominic Mobilio  
NAME SIGNATURE BCIN 21274

REGISTRATION INFORMATION  
HUNT DESIGN ASSOCIATES INC.

19695

**HUNT**  
DESIGN ASSOCIATES INC.  
www.huntdesign.ca

HEATHWOOD HOMES - 217132  
WALLACETON, KITCHENER, ON

Drawn By MC Checked By DM Scale 3/16"=1'-0"

8966 Woodbine Ave, Markham, ON L3R 0J7 T 905.737.5133 F 905.737.7326

25-2140 (3108)  
REV.2019.06.05

File Number  
217132WS3108.DWG

Page Number  
7 of 30

All drawings specifications related documents and design are the copyright property of Hunt Design Associates (H.D.A). Reproduction of this property in whole or in part is strictly prohibited without H.D.A.'s written permission (H.D.A. assumes no responsibility or liability for this property unless it bears the appropriate BCIN number and original signature.)



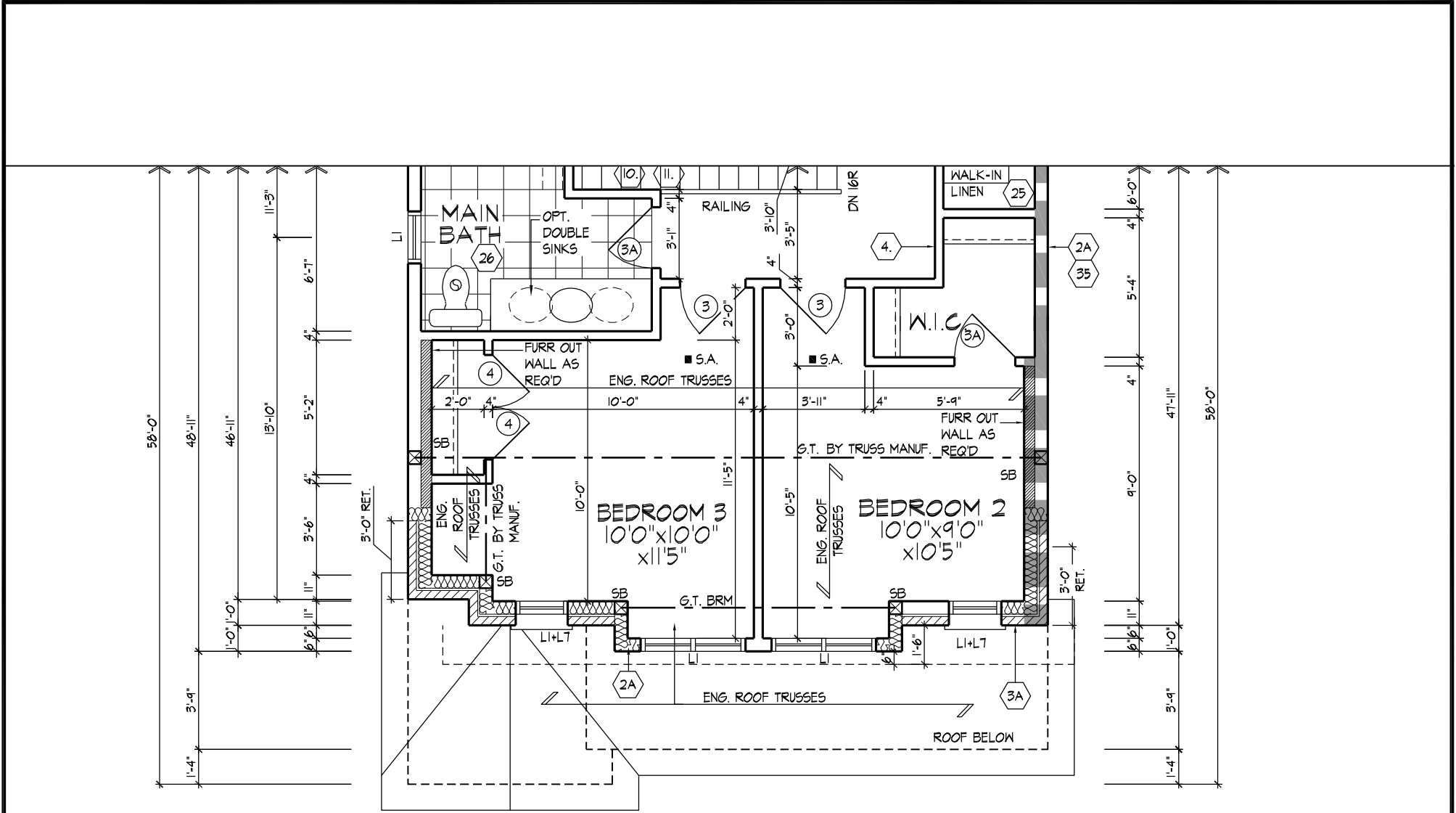

REFER TO STANDARD PLAN FOR  
COMPLETE CONSTRUCTION NOTES  
& DIMENSIONS

REFER TO ROOF TRUSS  
MANUFACTURER'S DRAWINGS  
FOR LAYOUT, SPACING,  
INSTALLATION DETAILS AND  
HANGER SIZES.

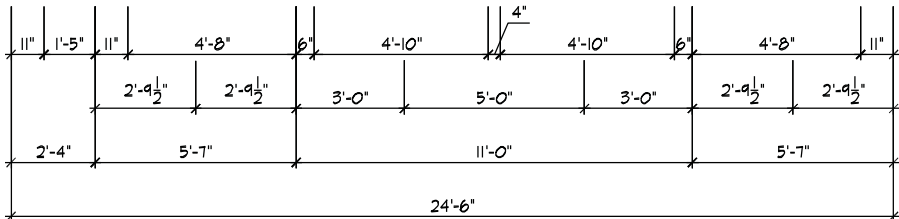

PART. SECOND FLOOR PLAN, ELEV. 'C'



SWS#19020  
STRUCTURAL

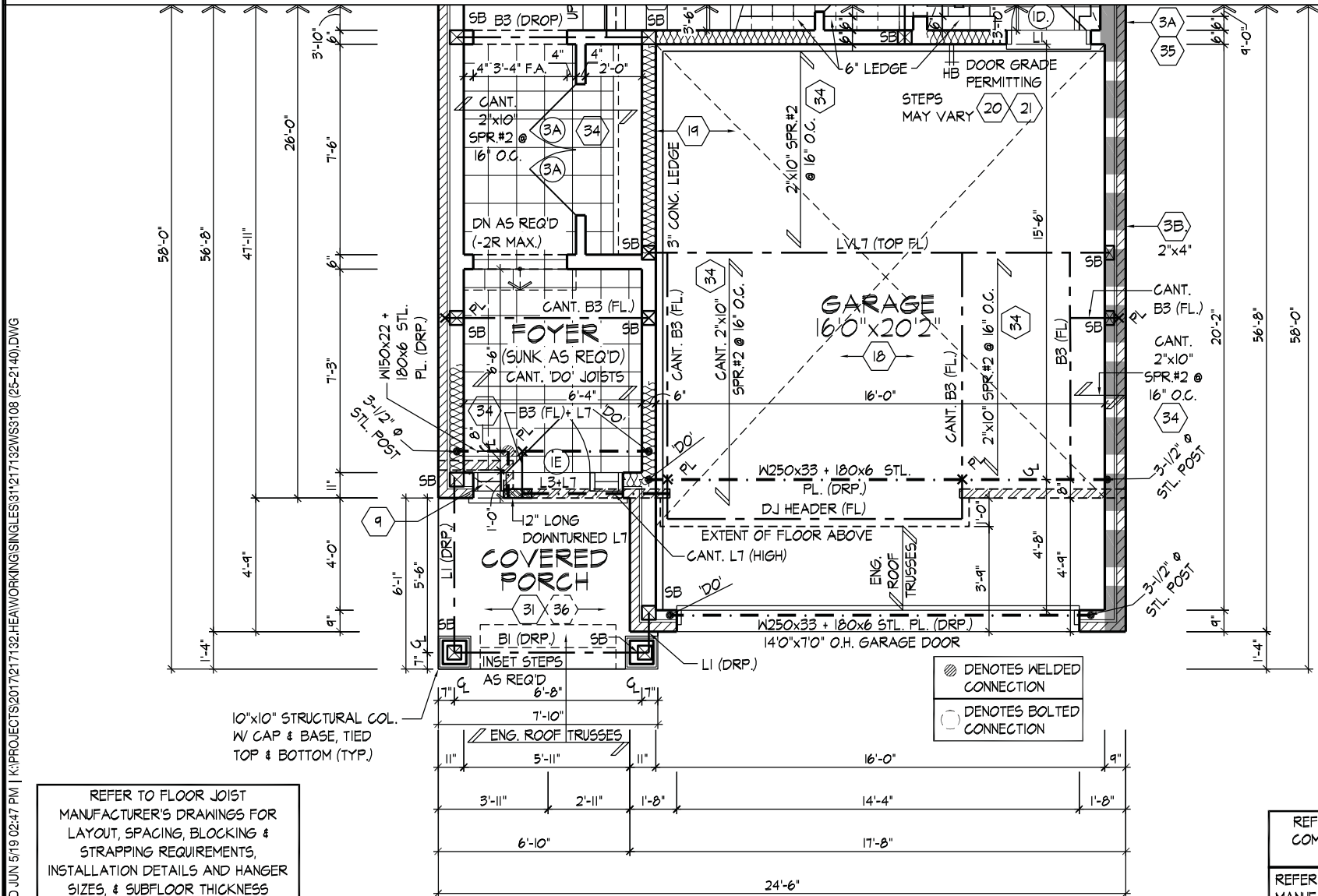

REFER TO FLOOR JOIST  
MANUFACTURER'S DRAWINGS FOR  
LAYOUT, SPACING, BLOCKING &  
STRAPPING REQUIREMENTS,  
INSTALLATION DETAILS AND HANGER  
SIZES, & SUBFLOOR THICKNESS

PROVIDE SOLID WOOD  
BLOCKING @ 24" O.C. FOR  
FIRST JOIST SPAN WHEN  
PARALLEL W/ EXTERIOR WALL

● DENOTES WELDED  
CONNECTION  
○ DENOTES BOLTED  
CONNECTION

REFER TO STANDARD PLAN FOR  
COMPLETE CONSTRUCTION NOTES  
& DIMENSIONS

REFER TO ROOF TRUSS  
MANUFACTURER'S DRAWINGS  
FOR LAYOUT, SPACING,  
INSTALLATION DETAILS AND  
HANGER SIZES.

PART. GROUND FLOOR PLAN, ELEV. 'C'

PART. GROUND & SECOND FLOOR PLAN, ELEV. 'C'



SWS#19020  
STRUCTURAL

Drywall finished opening

Drywall finished opening

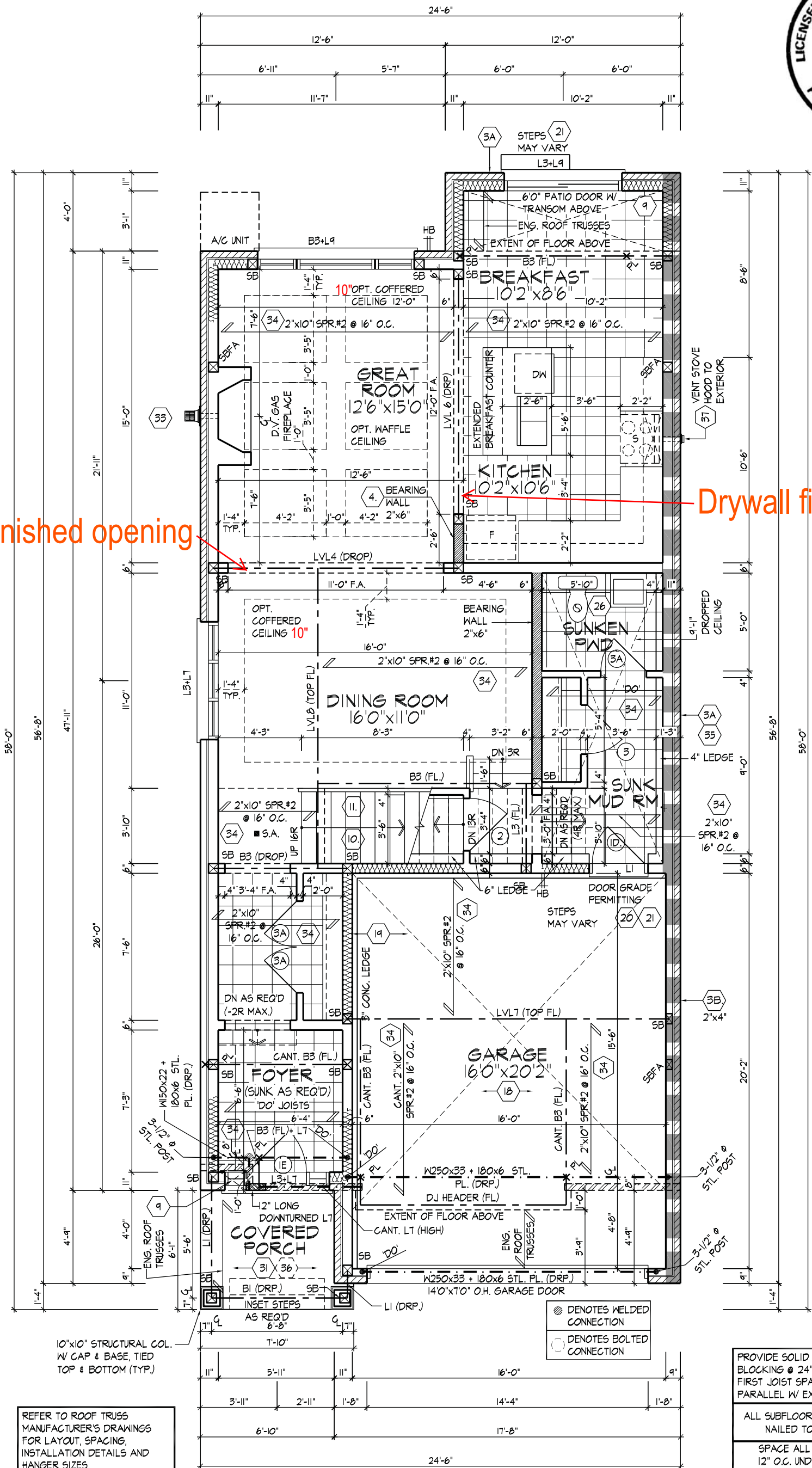

REFER TO ROOF TRUSS  
MANUFACTURER'S DRAWINGS  
FOR LAYOUT, SPACING,  
INSTALLATION DETAILS AND  
HANGER SIZES.

- DENOTES WELDED CONNECTION
- DENOTES BOLTED CONNECTION

PROVIDE SOLID WOOD  
BLOCKING @ 24" O.C. FOR  
FIRST JOIST SPAN WHEN  
PARALLEL W/ EXTERIOR WALL

ALL SUBFLOORS TO BE GLUED AND  
NAILED TO FLOOR JOISTS

SPACE ALL FLOOR JOISTS @  
12" O.C. UNDER ALL CERAMIC  
TILE AREAS.

GROUND FLOOR PLAN, ELEV. 'D'

GROUND FLOOR PLAN, ELEV. 'D'

W06LACRUZ | WED JUN 5/19 02:47 PM | K:\PROJECTS\2017\217132\HEATHWOOD\WORKING\SINGLES\31\217132WS3108 (25-2140).DWG

THE UNDERSIGNED HAS REVIEWED AND TAKES RESPONSIBILITY FOR THIS  
DESIGN AND HAS THE QUALIFICATIONS AND MEETS THE REQUIREMENTS SET  
OUT IN THE ONTARIO BUILDING CODE TO BE A DESIGNER.

QUALIFICATION INFORMATION

Dominic Mobilio

NAME SIGNATURE BCIN

REGISTRATION INFORMATION

HUNT DESIGN ASSOCIATES INC.

19695

**HUNT**  
DESIGN ASSOCIATES INC.  
www.hunt-design.ca

HEATHWOOD HOMES - 217132  
WALLACETON, KITCHENER, ON

Drawn By MC Checked By DM Scale 3/16"=1'-0"

8966 Woodbine Ave, Markham, ON L3R 0J7 T 905.737.5133 F 905.737.7326

25-2140 (3108)  
REV.2019.06.05

217132WS3108.DWG

Page Number  
9 of 30

All drawings specifications related documents and design are the copyright property of Hunt Design Associates (H.D.A.). Reproduction of this property in whole or in part is strictly prohibited without H.D.A.'s written permission (H.D.A. assumes no responsibility or liability for this property unless it bears the appropriate BCIN number and original signature.)

W06LACRUZ | WED JUN 5/19 02:47 PM | K:\PROJECTS\2017\217132.HEATHWOOD HOMES\217132.WS3108 (25-2140).DWG

THE UNDERSIGNED HAS REVIEWED AND TAKES RESPONSIBILITY FOR THIS DESIGN AND HAS THE QUALIFICATIONS AND MEETS THE REQUIREMENTS SET OUT IN THE ONTARIO BUILDING CODE TO BE A DESIGNER.

QUALIFICATION INFORMATION

Dominic Mobilio

NAME SIGNATURE BCIN

REGISTRATION INFORMATION

HUNT DESIGN ASSOCIATES INC.

21274

19695

**HUNT**  
DESIGN ASSOCIATES INC.  
www.huntdesign.ca

**HEATHWOOD HOMES - 217132**  
WALLACETON, KITCHENER, ON

Drawn By MC Checked By DM Scale 3/16"=1'-0"

8966 Woodbine Ave, Markham, ON L3R 0J7 T 905.737.5133 F 905.737.7326

**25-2140 (3108)**  
REV.2019.06.05

File Number 217132WS3108.DWG

Page Number 10 of 30

All drawings specifications related documents and design are the copyright property of Hunt Design Associates (H.D.A.). Reproduction of this property in whole or in part is strictly prohibited without H.D.A.'s written permission (H.D.A. assumes no responsibility or liability for this property unless it bears the appropriate BCIN number and original signature.)

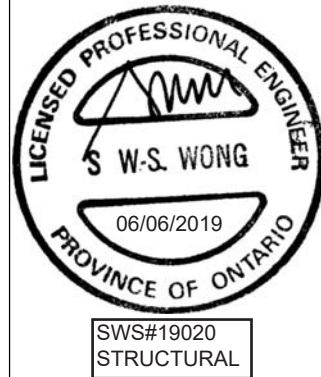
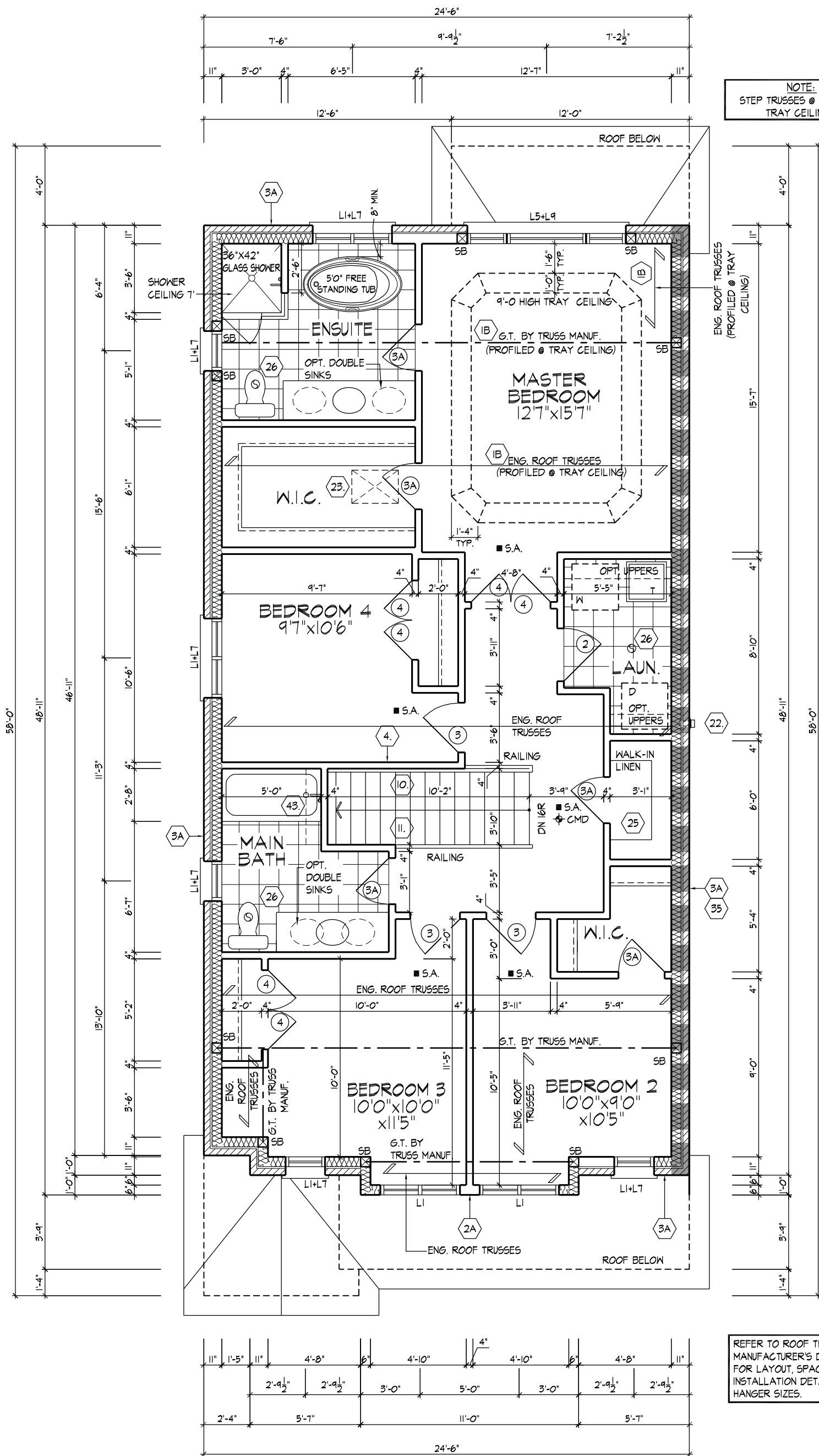

SECOND FLOOR PLAN, ELEV. 'D'

SECOND FLOOR PLAN, ELEV. 'D'





ROOF OVERHANGS TO BE 12"  
UNLESS NOTED OTHERWISE

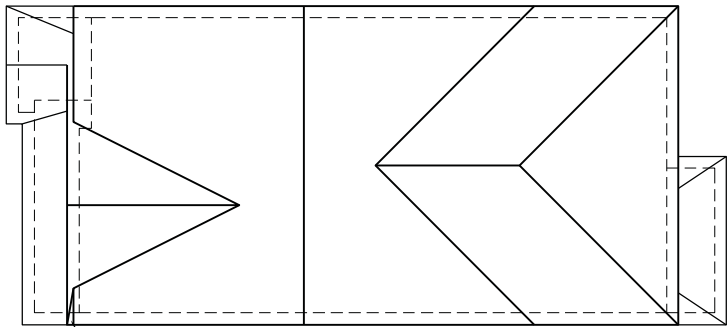

ROOF PLAN  
ELEV. 'A'  
N.T.S.

FRONT ELEV. 'A' & REAR ELEVATION 'A', 'B' & 'C'

25-2140 (3108)  
REV.2019.06.05

HEATHWOOD HOMES - 217132  
WALLACETON, KITCHENER, ON

Drawn By	Checked By	Scale	File Number	Page Number
MC	DM	3/16"=1'-0"	217132WS3108.DWG	11 of 30
8966 Woodbine Ave, Markham, ON L3R 0J7 T 905.737.5133 F 905.737.7326				

**HUNT**  
DESIGN ASSOCIATES INC.  
www.huntdesign.ca

THE UNDERSIGNED HAS REVIEWED AND TAKES RESPONSIBILITY FOR THIS DESIGN AND HAS THE QUALIFICATIONS AND MEETS THE REQUIREMENTS SET OUT IN THE ONTARIO BUILDING CODE TO BE A DESIGNER.

QUALIFICATION INFORMATION  
Dominic Mobillo  
NAME SIGNATURE BCIN  
REGISTRATION INFORMATION  
HUNT DESIGN ASSOCIATES INC. 19695

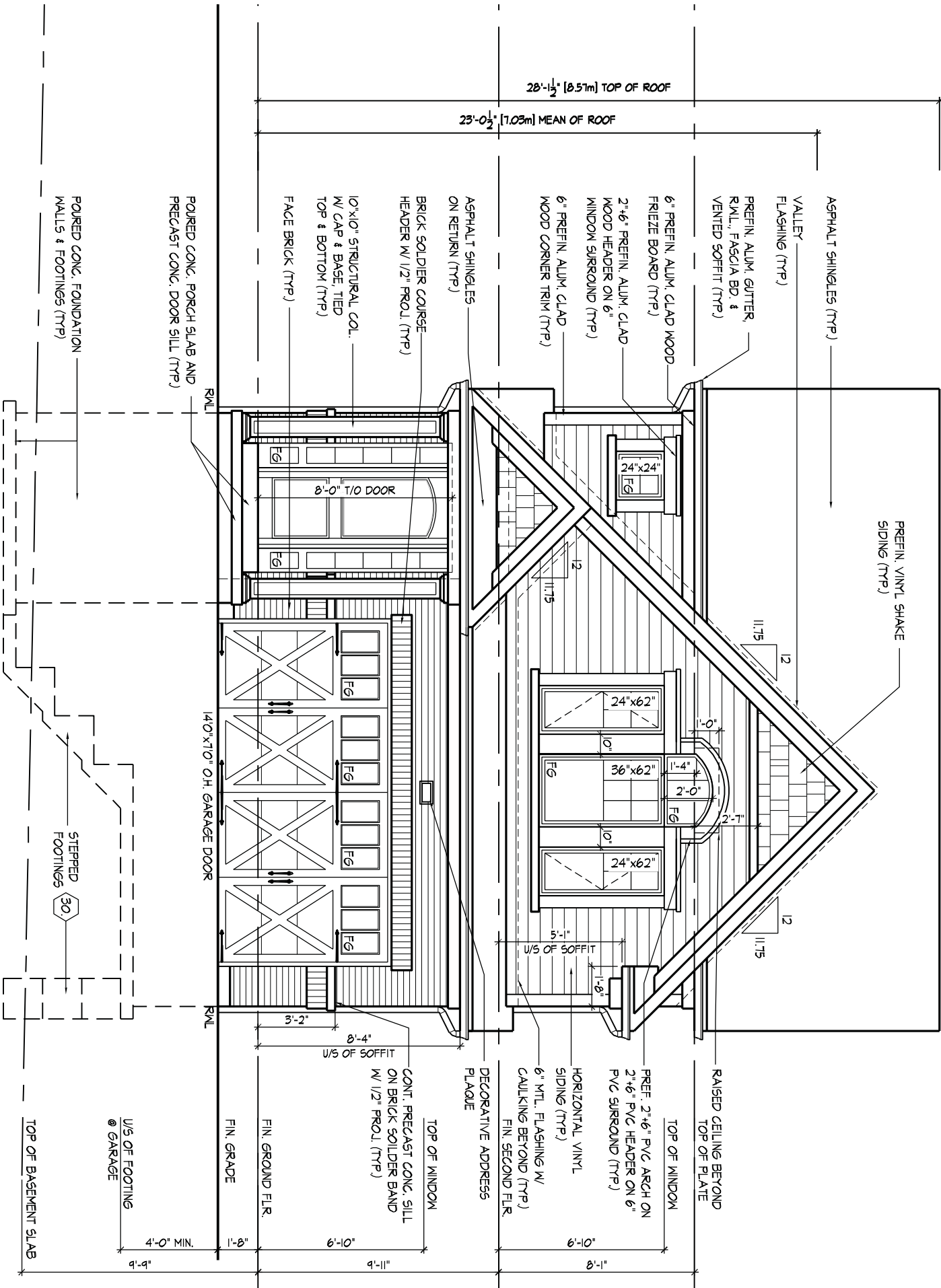

FRONT ELEVATION 'A'

WDELACRUZ | WED JUN 5/19 02:47 PM | K:\PROJECTS\2017\217132.HEATHWOOD\WORKING\SINGLES\31\217132.WS3108 (25-2140).DWG

**Developers Design Review**

Reviewed ( )  
Revised and Resubmit ( )  
Robert Anderson O.A.A. Date  
Anderson Weltsman Architects Incorporated  
Acceptance of this Design in accordance with the approved Wallace-ton Urban Design Guidelines does not relieve the Home Builder from the obligation to comply with all other applicable law.

JUNE 13, 2019

WINDOW SUMMARY				
PER O.B.C. TABLE 9.10.15.4				
LEFT SIDE ELEVATION A				
QUAN.	WIDTH	DEPTH	WINDOW / DOOR FRAME SIZE (S.F.)	
2	24"	56"	14.44	
1	48"	56"	15.89	
1	72"	68"	30.22	
2	30"	24"	7.22	
0	0"	0"	0.00	
0	0"	0"	0.00	
0	0"	0"	0.00	
0	0"	0"	0.00	
0	ARCH	0.00	0.00	
0	ARCH	0.00	0.00	
SPATIAL CALCULATION				
EXPOSING BUILDING			1046.00	S.F.
FACE AREA			97.18	S.M.
PORTION WALL AREA			1046.00	S.F.
PORTION WALL AREA			97.18	S.M.
LIMITING DISTANCE			12	
MAX. % OPENINGS	7	%		
OPENINGS ALLOWED	73.22	S.F.		
OPENINGS PROVIDED	67.78	S.F.		
ADDITIONAL NOTES				
GLAZED AREA CALCULATED W/ FRAME SIZE MINUS 2" AROUND ENTIRE PERIMETER				

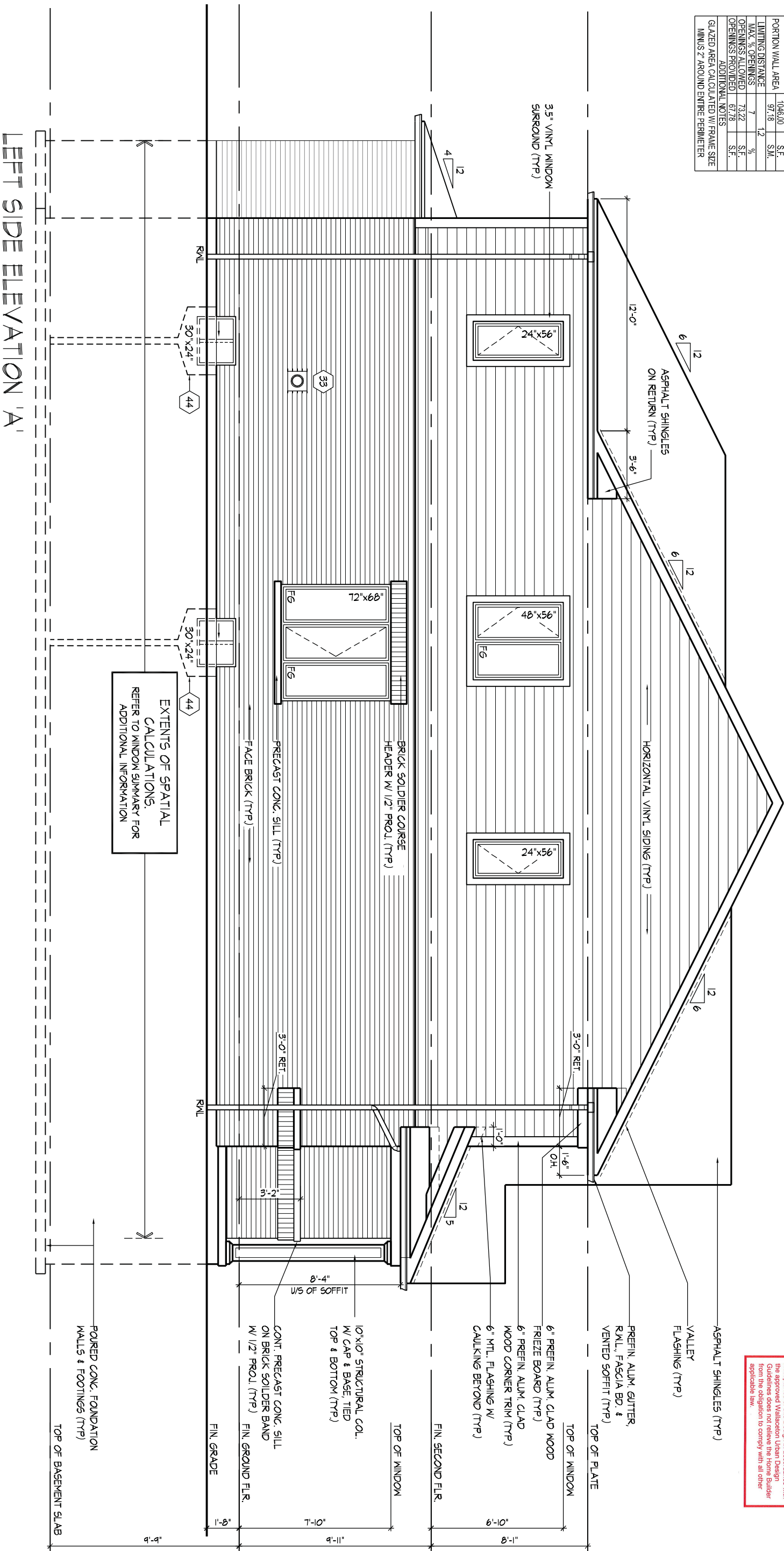

ROOF OVERHANGS TO BE 12" UNLESS NOTED OTHERWISE

REFER TO FRONT ELEVATION FOR TYPICAL NOTES & INFORMATION

**Developers Design Review**

Reviewed: *[Signature]* ( )  
Reviewed By: *[Signature]*  
Robert J. Anderson OAA Date: *June 14, 2019*

Acceptance of this Design in accordance with the approved Wallaceon Urban Design Guidelines does not relieve the Home Builder from the obligation to comply with all other applicable laws.

LEFT SIDE ELEVATION 'A'

25-2140 (3108)  
REV.2019.06.05

MODELACR21Z | WED JUN 19 02:47 PM | \\PROJECTS\2017\217132\HEATHWOOD\WORKING\SHINGLES\31\217132\WS3108 (25-2140).DWG

THE UNDERSIGNED HAS REVIEWED AND TAKES RESPONSIBILITY FOR THIS DESIGN AND HAS THE QUALIFICATIONS AND MEETS THE REQUIREMENTS SET OUT IN THE ONTARIO BUILDING CODE TO BE A DESIGNER.

QUALIFICATION INFORMATION

Dominic Mobilio

NAME SIGNATURE

21274 BCIN

REGISTRATION INFORMATION

HUNT DESIGN ASSOCIATES INC.

19695

**HUNT**  
DESIGN ASSOCIATES INC.

www.huntdesign.ca

HEATHWOOD HOMES - 217132  
WALLACETON, KITCHENER, ON

Drawn By

MC

Checked By

DM

Scale

3/16"=1'-0"

File Number

217132WS3108.DWG

Page Number

12 of 30

8966 Woodbine Ave, Markham, ON L3R 0J7 T 905.737.5133 F 905.737.7326

All drawings specifications related documents and design are the copyright property of Hunt Design Associates (H.D.A.). Reproduction of this property in whole or in part is strictly prohibited without H.D.A.'s written permission (H.D.A. assumes no responsibility or liability for this property unless it bears the appropriate BCIN number and original signature.)



ROOF OVERHANGS TO BE 12"  
UNLESS NOTED OTHERWISE

REFER TO FRONT  
ELEVATION FOR TYPICAL  
NOTES & INFORMATION

Developers Design Review

Reviewed  
Review and Resubmit  
Date  
Robert J. Anderson OAA  
Anderson Wellsman Architects Incorporated

✓

DATE: 06.20.19

Acceptance of this Design in accordance with the approved Wallaceston Urban Design Guidelines does not relieve the Home Builder from the obligation to comply with all other applicable law.

RIGHT SIDE ELEVATION 'A'

25-2140 (3108)  
REV.2019.06.05

HEATHWOOD HOMES - 217132  
WALLACETON, KITCHENER, ON

HUNT

DESIGN ASSOCIATES INC.

www.huntdesign.ca

THE UNDERSIGNED HAS REVIEWED AND TAKES RESPONSIBILITY FOR THIS DESIGN AND HAS THE QUALIFICATIONS AND MEETS THE REQUIREMENTS SET OUT IN THE ONTARIO BUILDING CODE TO BE A DESIGNER.

QUALIFICATION INFORMATION  
Dominic Mobilio  
NAME SIGNATURE BCIN  
REGISTRATION INFORMATION  
HUNT DESIGN ASSOCIATES INC. 19695

Drawn By MC Checked By DM Scale 3/16"=1'-0" File Number 217132WS3108.DWG Page Number 13 of 30

8966 Woodbine Ave, Markham, ON L3R 0J7 T 905.737.5133 F 905.737.7326

All drawings specifications related documents and design are the copyright property of Hunt Design Associates (H.D.A). Reproduction of this property in whole or in part is strictly prohibited without H.D.A.'s written permission (H.D.A. assumes no responsibility or liability for this property unless it bears the appropriate BCIN number and original signature.)



ROOF OVERHANGS TO BE 12"  
UNLESS NOTED OTHERWISE

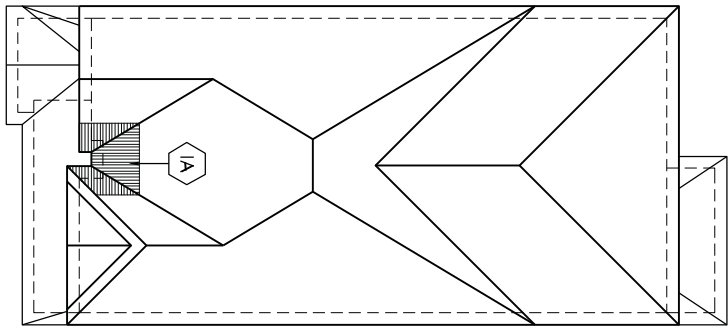

### FRONT ELEVATION 'B'

25-2140 (3108)  
REV.2019.06.05

# ROOF PLAN ELEVATIONS

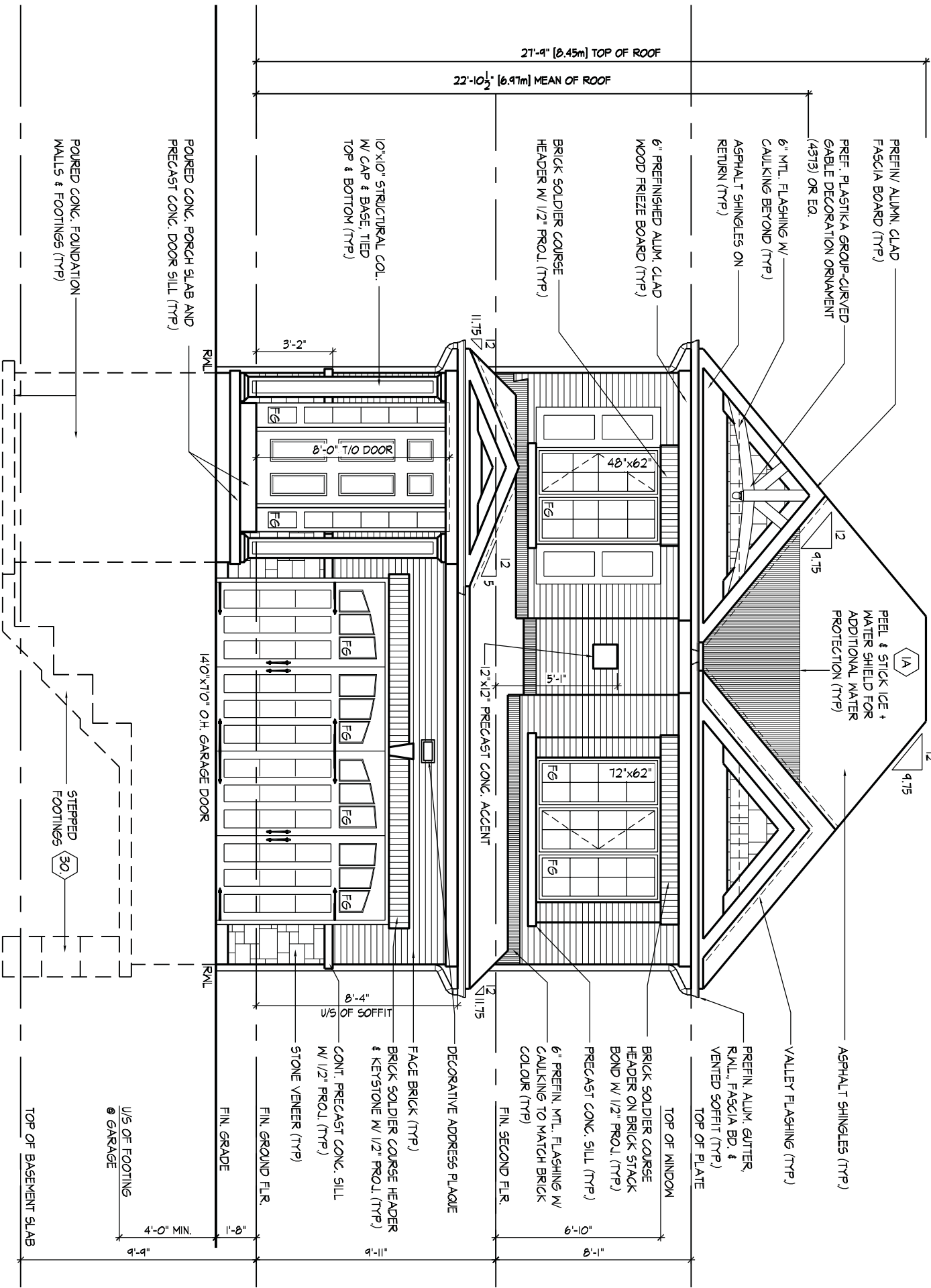

# FRONT-LEVEL VENTURE

Developers Design Review	
Reviewed	(✓)
Review and Resubmit	( )
Robert J. Anderson DAA	JUNE 26, 2007
Anderson Weisman Architects Incorporated	Date
<p>Acceptance of this Design in accordance with the approved Waiver/Exception/Urban Design Guidelines does not relieve the Home Builder from the obligation to comply with all other applicable law.</p>	

WDELACRUZ | WED JUN 5/19 02:47 PM | K:\PROJECTS\2017\217132.HEA\WORKING\SINGLES\31'217132WS3108 (25-2140).DWG

THE UNDERSIGNED HAS REVIEWED AND TAKES RESPONSIBILITY FOR THIS DESIGN AND HAS THE QUALIFICATIONS AND MEETS THE REQUIREMENTS SET OUT IN THE ONTARIO BUILDING CODE TO BE A DESIGNER.

### QUALIFICATION INFORMATION

Dominic Mobilio

NAME  
REGISTRATION INFORMATION

HUNT DESIGN ASSOCIATES INC.

21274  
BCIN

BCIN

19695



**HUNT**  
DESIGN ASSOCIATES INC.

[www.huntdesign.ca](http://www.huntdesign.ca)

**HEATHWOOD HOMES - 217132**  
WALLACETON, KITCHENER, ON

Drawn B  
MC

Checked By  
DM

Scale  
3/16"=1'-0"

, Markham, ON L3R 0J7

11

File Number  
217132WS310

3 F 905.737.7326

File Number

217132WS3108.DWG

Page Number

15 of 30



All drawings specifications related documents and design are the copyright property of Hunt Design Associates (H.D.A.). Reproduction of this property in whole or in part is strictly prohibited without H.D.A.'s written permission (H.D.A. assumes no responsibility or liability for this property unless it bears the appropriate BCIN number and original signature).

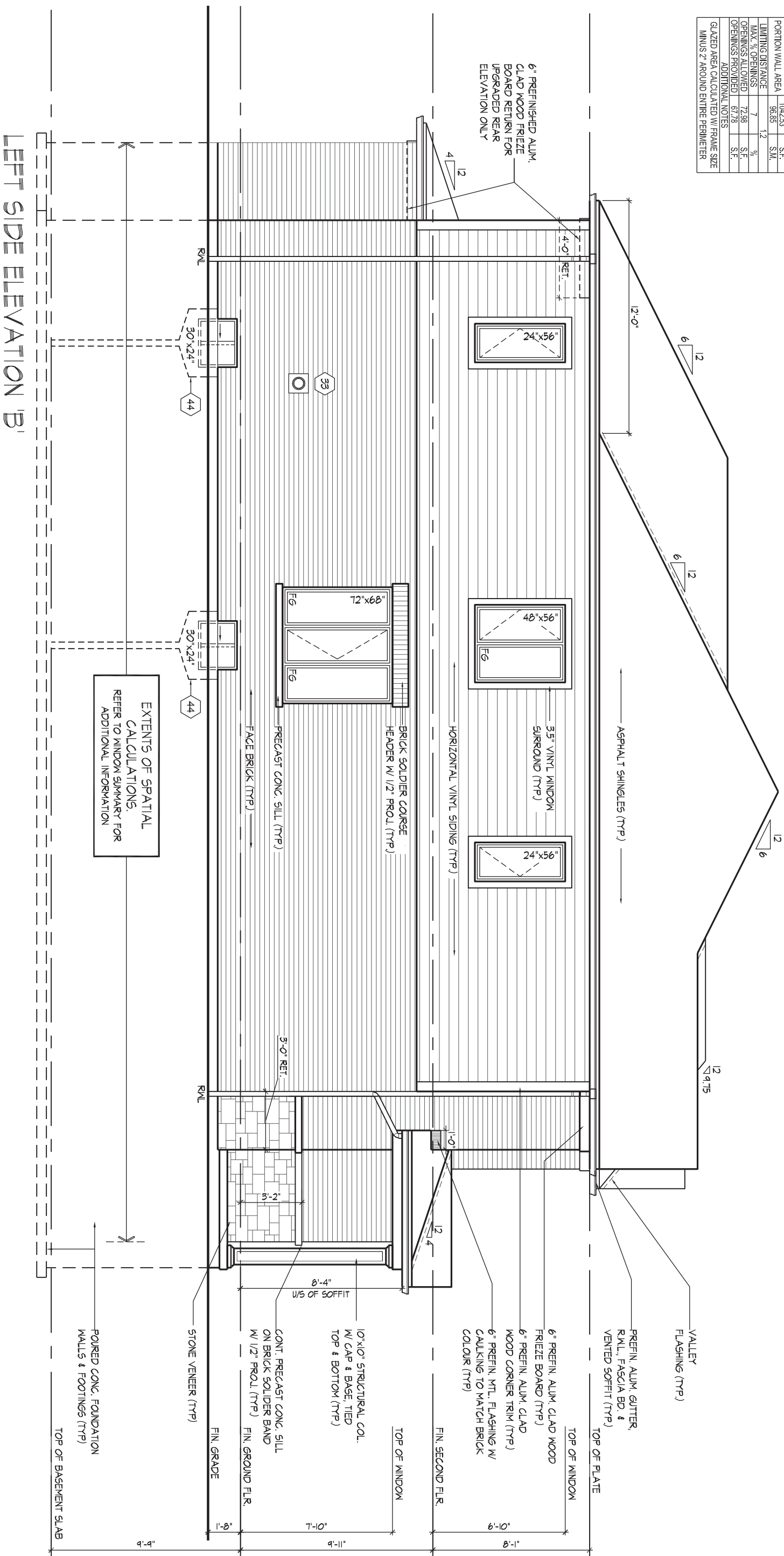

WINDOW SUMMARY			
PER O.B.C. TABLE 9.10.15.4			
LEFT SIDE ELEVATION B			
QUAN.	WIDTH	DEPTH	WINDOW / DOOR FRAME SIZE (S.F.)
2	24"	56"	14.44
1	48"	56"	15.88
1	72"	88"	30.22
2	30"	24"	7.22
0	0"	0"	0.00
0	0"	0"	0.00
0	0"	0"	0.00
0	0"	0"	0.00
0	ARCH	0.00	0.00
0	ARCH	0.00	0.00
SPATIAL CALCULATION			
EXPOSING BUILDING FACE AREA	1042.53	S.F.	
	96.85	S.M.	
PORTION WALL AREA	1042.53	S.F.	
	96.85	S.M.	
LIMITING DISTANCE	1.12		
MAX. % OPENINGS	7	%	
OPENINGS ALLOWED	72.98	S.F.	
OPENINGS PROVIDED	67.78	S.F.	
ADDITIONAL NOTES			
GLAZED AREA CALCULATED W/ FRAME SIZE MINUS 2" AROUND ENTIRE PERIMETER			



**Developers Design Review**

Reviewed	Revised and Resubmit	Date
		July 6, 2020
Robert J. Anderson OAK		

Anderson Weissman Architects incorporated

Acceptance of this Design in accordance with the approved Walcottton Urban Design Guidelines does not relieve the Home Builder from the obligation to comply with all other applicable law.

<p>ROOF OVERHANGS TO BE 12" UNLESS NOTED OTHERWISE</p>	<p>REFER TO FRONT ELEVATION FOR TYPICAL NOTES &amp; INFORMATION</p>
--	---

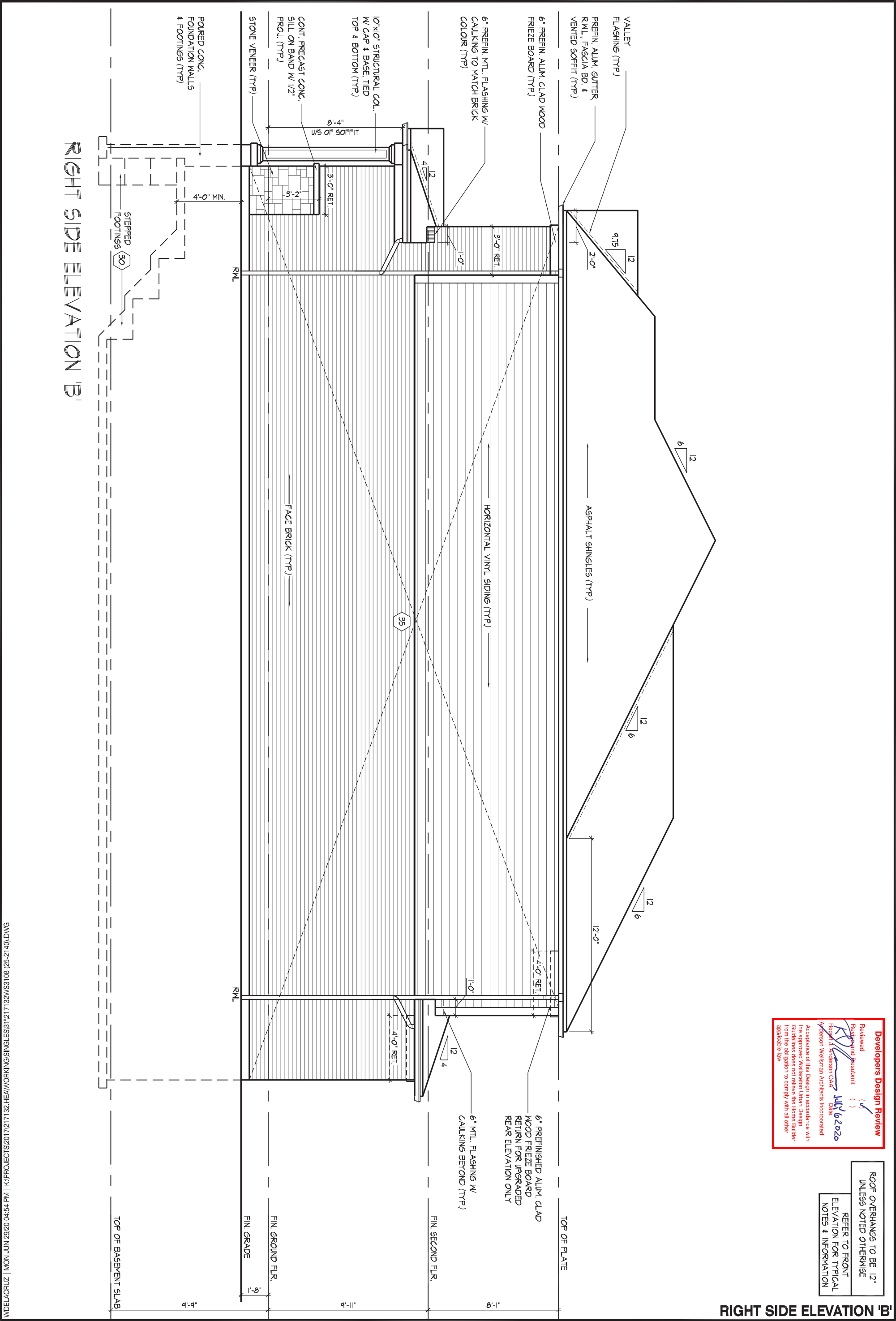

Developers Design Review

Reviewed ( )  
Review and Resubmit ( )  
*[Signature]*  
Robert J. Anderson OAC  
July 6, 2020  
Date  
Acceptance of this Design in accordance with the approved Wallaceon Urban Design Guidelines does not relieve the Home Builder from the obligation to comply with all other applicable law.

ROOF OVERHANGS TO BE 12" UNLESS NOTED OTHERWISE

REFER TO FRONT ELEVATION FOR TYPICAL NOTES & INFORMATION





ROOF OVERHANGS TO BE 12"  
UNLESS NOTED OTHERWISE

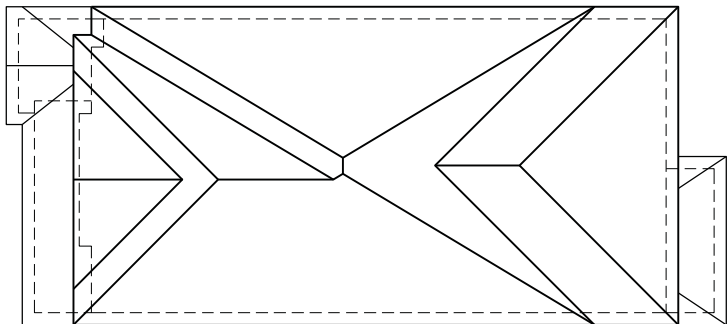

ROOF PLAN  
ELEV. 'C' & 'D'  
N.T.S.

FRONT ELEVATION 'C' & 'D'

25-2140 (3108)  
REV.2019.06.05

HEATHWOOD HOMES - 217132  
WALLACETON, KITCHENER, ON

HUNT  
DESIGN ASSOCIATES INC.  
www.huntdesign.ca

Drawn By	Checked By	Scale	File Number	Page Number
MC	DM	3/16"=1'-0"	217132WS3108.DWG	18 of 30
8966 Woodbine Ave, Markham, ON L3R 0J7 T 905.737.5133 F 905.737.7326				

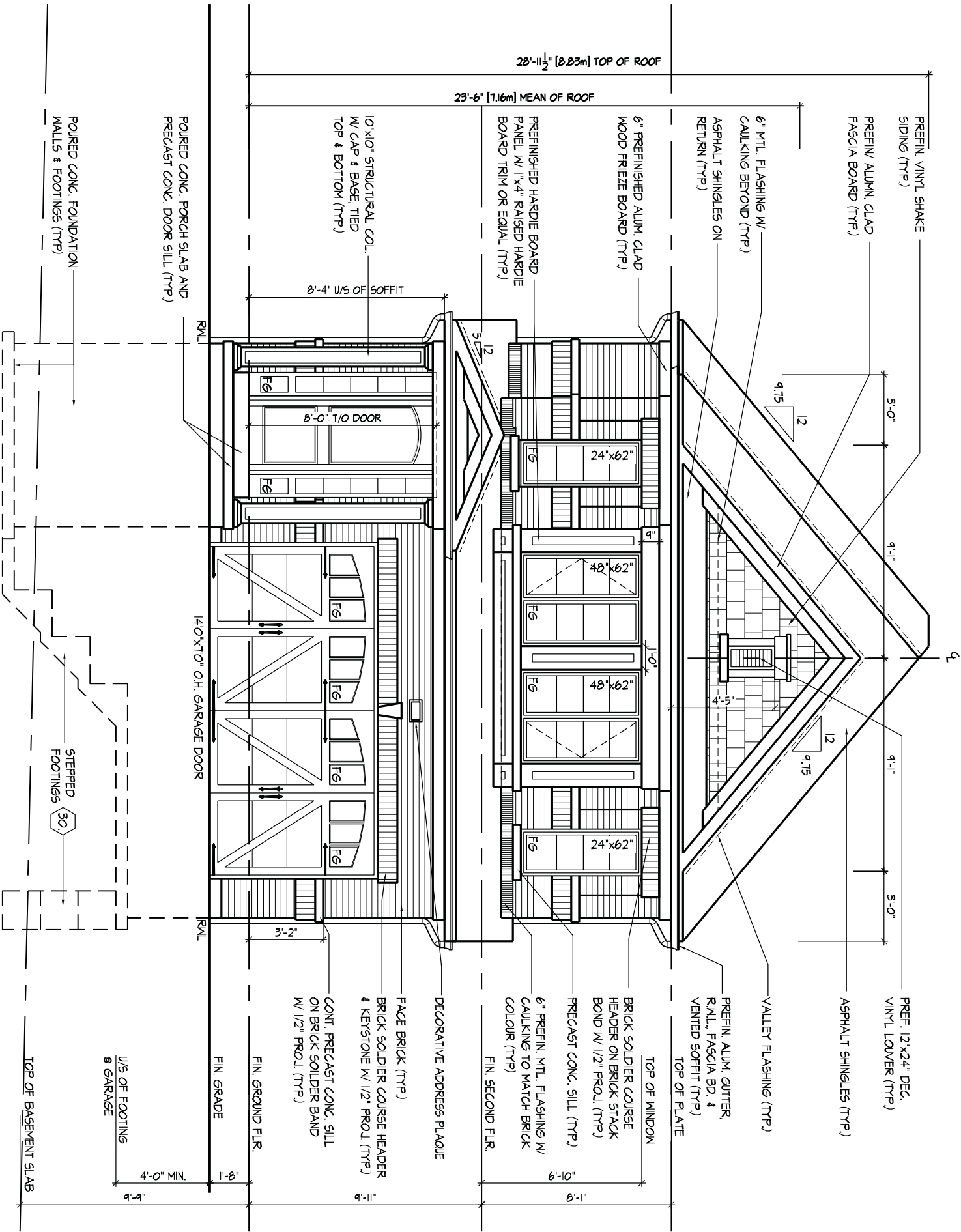

FRONT ELEVATION 'C' & 'D'

Developers Design Review  
Reviewed  
Revised and Resubmit  
Robert J. Anderson OAA  
Date  
Acceptance of this Design in accordance with the approved Wallace Urban Design Guidelines does not relieve the Home Builder from the obligation to comply with all other applicable law.

WINDOW SUMMARY		
PER O.B.C. TABLE 9.10.15.4		
LEFT SIDE ELEVATION C		
QUAN.	HT. & WIDTH	WINDOW / DOOR FRAME SIZE (S.F.)
2	24" x 56"	14.44
1	48" x 56"	15.89
1	72" x 68"	30.22
2	30" x 24"	7.22
0	0" x 0"	0.00
0	0" x 0"	0.00
0	0" x 0"	0.00
0	0" x 0"	0.00
0	ARCH	0.00
0	ARCH	0.00
SPATIAL CALCULATION		
EXPOSING BUILDING	1042.53	S.F.
FACE AREA	96.85	S.F.
PORTION WALL AREA	1042.53	S.F.
	96.85	S.M.
LIMITING DISTANCE	7	12
MAX. % OPENINGS	72.98	%
OPENINGS ALLOWED	67.78	S.F.
OPENINGS PROVIDED		S.F.
ADDITIONAL NOTES		
GLAZED AREA CALCULATED W/ FRAME SIZE MINUS 2" AROUND ENTIRE PERIMETER		

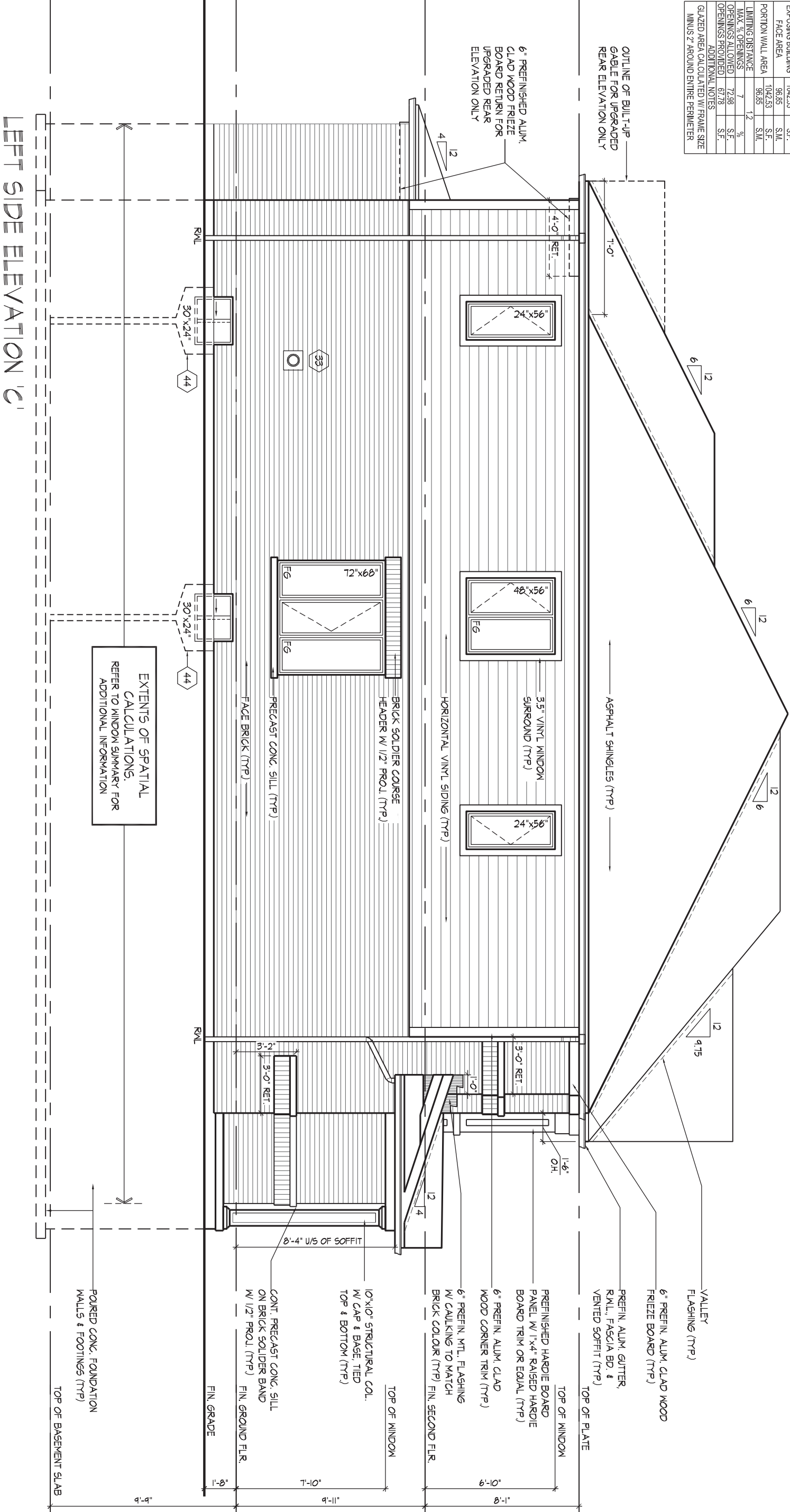

Developers Design Review

Reviewed

Revised and Resubmit

Robert J. Anderson OAK

Date

July 6, 2020

Acceptance of this Design is in accordance with the approved Wallaceston Urban Design Guidelines does not relieve the Home Builder from the obligation to comply with all other applicable law.

ROOF OVERHANGS TO BE 12" UNLESS NOTED OTHERWISE

REFER TO FRONT ELEVATION FOR TYPICAL NOTES & INFORMATION

LEFT SIDE ELEVATION 'C'

25-2140 (3108) REV.2020.06.11

WDELACRUZ | MON JUN 29/20 04:54 PM | K:\PROJECTS\2017\217132\HEAWORKING\SHINGLES\31\217132\WS\3108 (25-2140).DWG

THE UNDERSIGNED HAS REVIEWED AND TAKES RESPONSIBILITY FOR THIS DESIGN AND HAS THE QUALIFICATIONS AND MEETS THE REQUIREMENTS SET OUT IN THE ONTARIO BUILDING CODE TO BE A DESIGNER.

QUALIFICATION INFORMATION

Dominic Mobilio 21274 BCIN

REGISTRATION INFORMATION

HUNT DESIGN ASSOCIATES INC. 19695

HUNT DESIGN ASSOCIATES INC.

www.huntdesign.ca

HEATHWOOD HOMES - 217132 WALLACETON, KITCHENER, ON

Drawn By MC Checked By DM Scale 3/16"=1'-0" File Number 217132WS3108.DWG

8966 Woodbine Ave, Markham, ON L3R 0J7 T 905.737.5133 F 905.737.7326

Page Number

19 of 25

All drawings specifications related documents and design are the copyright property of Hunt Design Associates (H.D.A). Reproduction of this property in whole or in part is strictly prohibited without H.D.A.'s written permission (H.D.A. assumes no responsibility or liability for this property unless it bears the appropriate BCIN number and original signature).

**Developers Design Review**

Reviewed  
Revised and Resubmit  
Date  
July 6, 2020  
Robert J. Anderson OAA  
Anderson Weltsman Architects Incorporated

Acceptance of this Design in accordance with the approved Wallaceaton Urban Design Guidelines does not relieve the Home Builder from the obligation to comply with all other applicable law.

ROOF OVERHANGS TO BE 12" UNLESS NOTED OTHERWISE

REFER TO FRONT ELEVATION FOR TYPICAL NOTES & INFORMATION

RIGHT SIDE ELEVATION 'C'

25-2140 (3108)  
REV.2020.06.11

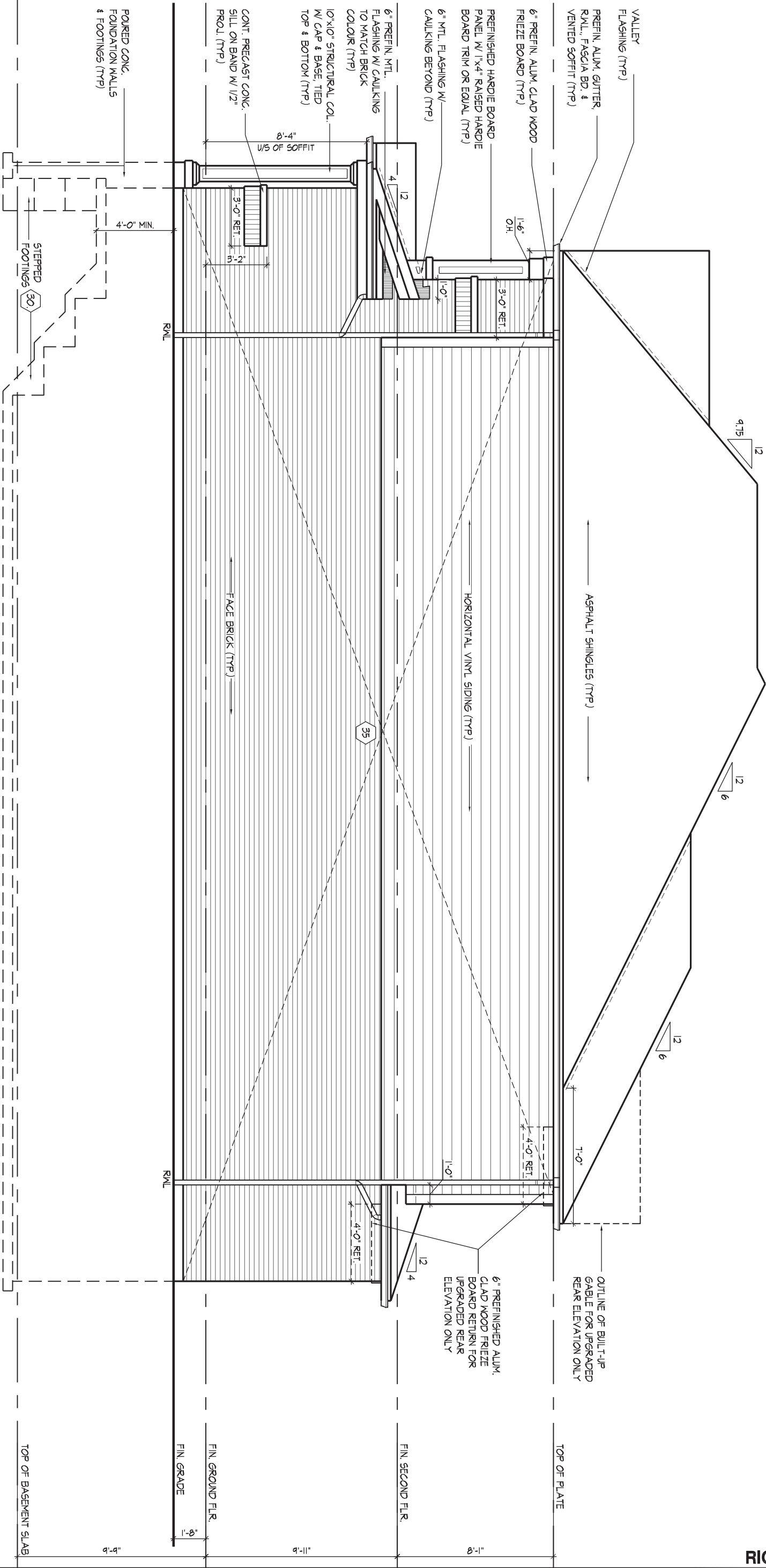

RIGHT SIDE ELEVATION 'C'

W:\DELACRUZ | MON JUN 29/20 04:54 PM | K:\PROJECTS\2017\217132\HEA\WORKING\SINGLES\31\217132WS3108 (25-2140).DWG

THE UNDERSIGNED HAS REVIEWED AND TAKES RESPONSIBILITY FOR THIS DESIGN AND HAS THE QUALIFICATIONS AND MEETS THE REQUIREMENTS SET OUT IN THE ONTARIO BUILDING CODE TO BE A DESIGNER.

QUALIFICATION INFORMATION

Dominic Moblio

NAME SIGNATURE

REGISTRATION INFORMATION

HUNT DESIGN ASSOCIATES INC.

21274

BCIN

19695

**HUNT**  
DESIGN ASSOCIATES INC.

www.huntdesign.ca

HEATHWOOD HOMES - 217132  
WALLACETON, KITCHENER, ON

Drawn By

Checked By

Scale

3/16"=1'-0"

File Number

217132WS3108.DWG

Page Number

20 of 25

8966 Woodbine Ave, Markham, ON L3R 0J7 T 905.737.5133 F 905.737.7326

All drawings specifications related documents and design are the copyright property of Hunt Design Associates (H.D.A). Reproduction of this property in whole or in part is strictly prohibited without H.D.A.'s written permission (H.D.A. assumes no responsibility or liability for this property unless it bears the appropriate BCIN number and original signature).



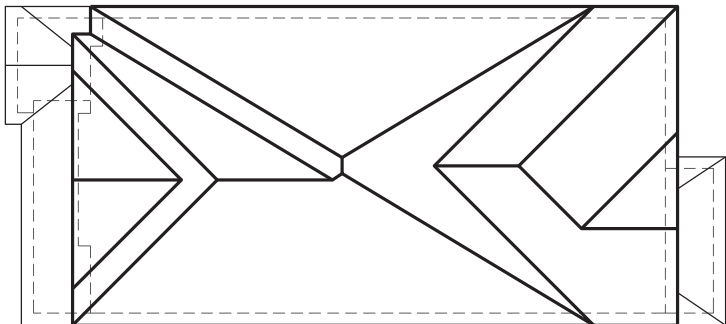

All drawings specifications related documents and design are the copyright property of Hunt Design Associates (H.D.A). Reproduction of this property in whole or in part is strictly prohibited without H.D.A.'s written permission (H.D.A. assumes no responsibility or liability for this property unless it bears the appropriate BCIN number and original signature).

WINDOW SUMMARY			
PER O.B.C. TABLE 9.10.15.4			
LEFT SIDE ELEVATION D			
QUAN.	WIDTH	DEPTH	WINDOW/DOOR FRAME SIZE (S.F.)
2	24"	56"	15.44
1	48"	56"	15.89
1	72"	68"	30.22
2	30"	24"	7.22
0	0"	0"	0.00
0	0"	0"	0.00
0	0"	0"	0.00
0	0"	0"	0.00
0	ARCH	0.00	0.00
0	ARCH	0.00	0.00
SPATIAL CALCULATION			
EXPOSING BUILDING FACE AREA		1042.53	S.F.
PORTION WALL AREA		1042.53	S.F.
LIMITING DISTANCE		96.85	S.M.
MAX. % OPENINGS		12	%
OPENINGS ALLOWED		72.98	S.F.
OPENINGS PROVIDED		67.78	S.F.
ADDITIONAL NOTES			
GLAZED AREA CALCULATED W/ FRAME SIZE			
MINUS 2' AROUND ENTIRE PERIMETER			

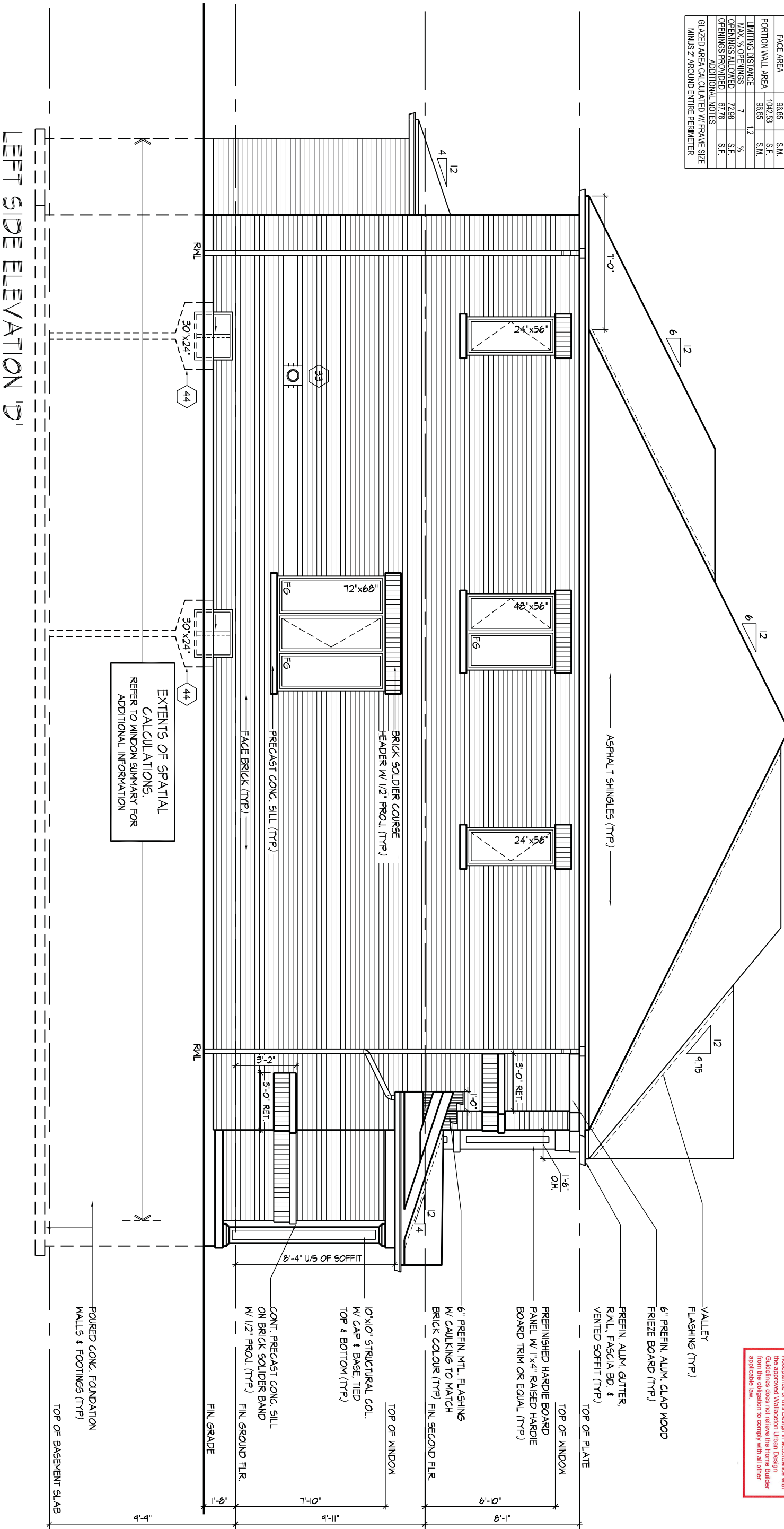

ROOF OVERHANGS TO BE 12"  
UNLESS NOTED OTHERWISE

REFER TO FRONT  
ELEVATION FOR TYPICAL  
NOTES & INFORMATION

Developers Design Review		
Reviewed	( )	
Review and Resubmit	( )	
Robert J. Anderson OAA	Date	June 14, 2011
Anderson Weisman Architects Incorporated		
Acceptance of this Design in accordance with the approved Mitigation Urban Design Guidelines does not relieve the Home Builder from the obligation to comply with all other applicable law.		

**LEFT SIDE ELEVATION 'D'**  
**25-2140 (3108)**  
 REV.2019.06.05

**HEATHWOOD HOMES - 217132**  
WALLACETON, KITCHENER, ON

THE UNDERSIGNED HAS REVIEWED AND TAKES RESPONSIBILITY FOR THIS DESIGN AND HAS THE QUALIFICATIONS AND MEETS THE REQUIREMENTS SET OUT IN THE ONTARIO BUILDING CODE TO BE A DESIGNER.

QUALIFICATION INFORMATION

Dominic Mobilio	212
NAME	SIGNATURE
REGISTRATION INFORMATION	
HUNT DESIGN ASSOCIATES INC.	196

HUNT DESIGN ASSOCIATES INC.	19695	<a href="http://www.huntdesign.ca">www.huntdesign.ca</a>	8966 Woodbine Ave, Markham, ON L3R 0J7	T 905.737.5133	F 905.737.7326
-----------------------------	-------	--	--	----------------	----------------

WDELACRUZ | WED JUN 5'19 02:47 PM | K:\PROJECTS\2017\217132.HEA\WORKING\SINGLES\31'217132WS3108 (25-2140).DWG

ROOF OVERHANGS TO BE 12"  
UNLESS NOTED OTHERWISE

REFER TO FRONT  
ELEVATION FOR TYPICAL  
NOTES & INFORMATION

Developers Design Review

Reviewed  
Review and Resubmit  
Robert J. Anderson OAA  
Date  
June 16, 2019

Acceptance of this Design in accordance with the approved Wallaceston Urban Design Guidelines does not relieve the Home Builder from the obligation to comply with all other applicable law.

RIGHT SIDE ELEVATION 'D'  
25-2140 (3108)  
REV.2019.06.05

WDELACRUZ | WED JUN 5/19 02:47 PM | K:\PROJECTS\2017\217132\HEA\WORKING\SINGLES\31217132\WS3108 (25-2140).DWG

THE UNDERSIGNED HAS REVIEWED AND TAKES RESPONSIBILITY FOR THIS DESIGN AND HAS THE QUALIFICATIONS AND MEETS THE REQUIREMENTS SET OUT IN THE ONTARIO BUILDING CODE TO BE A DESIGNER.

QUALIFICATION INFORMATION

Dominic Mobilio

NAME SIGNATURE BCIN

REGISTRATION INFORMATION

HUNT DESIGN ASSOCIATES INC.

21274

BCIN

19695

HUNT DESIGN ASSOCIATES INC.  
www.huntdesign.ca

HEATHWOOD HOMES - 217132  
WALLACETON, KITCHENER, ON

Drawn By MC Checked By DM Scale 3/16"=1'-0"

8966 Woodbine Ave, Markham, ON L3R 0J7 T 905.737.5133 F 905.737.7326

File Number 217132WS3108.DWG

Page Number 22 of 30

All drawings specifications related documents and design are the copyright property of Hunt Design Associates (H.D.A). Reproduction of this property in whole or in part is strictly prohibited without H.D.A.'s written permission (H.D.A. assumes no responsibility or liability for this property unless it bears the appropriate BCIN number and original signature.)



ROOF OVERHANGS TO BE 12"  
UNLESS NOTED OTHERWISE

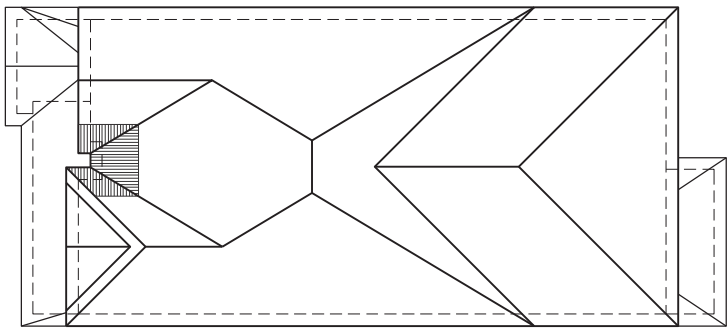

## FRONT ELEVATION 'E'

**25-2140 (3108)**  
REV.2020.01.28

# ROOFLAN HELIX N.T.S.

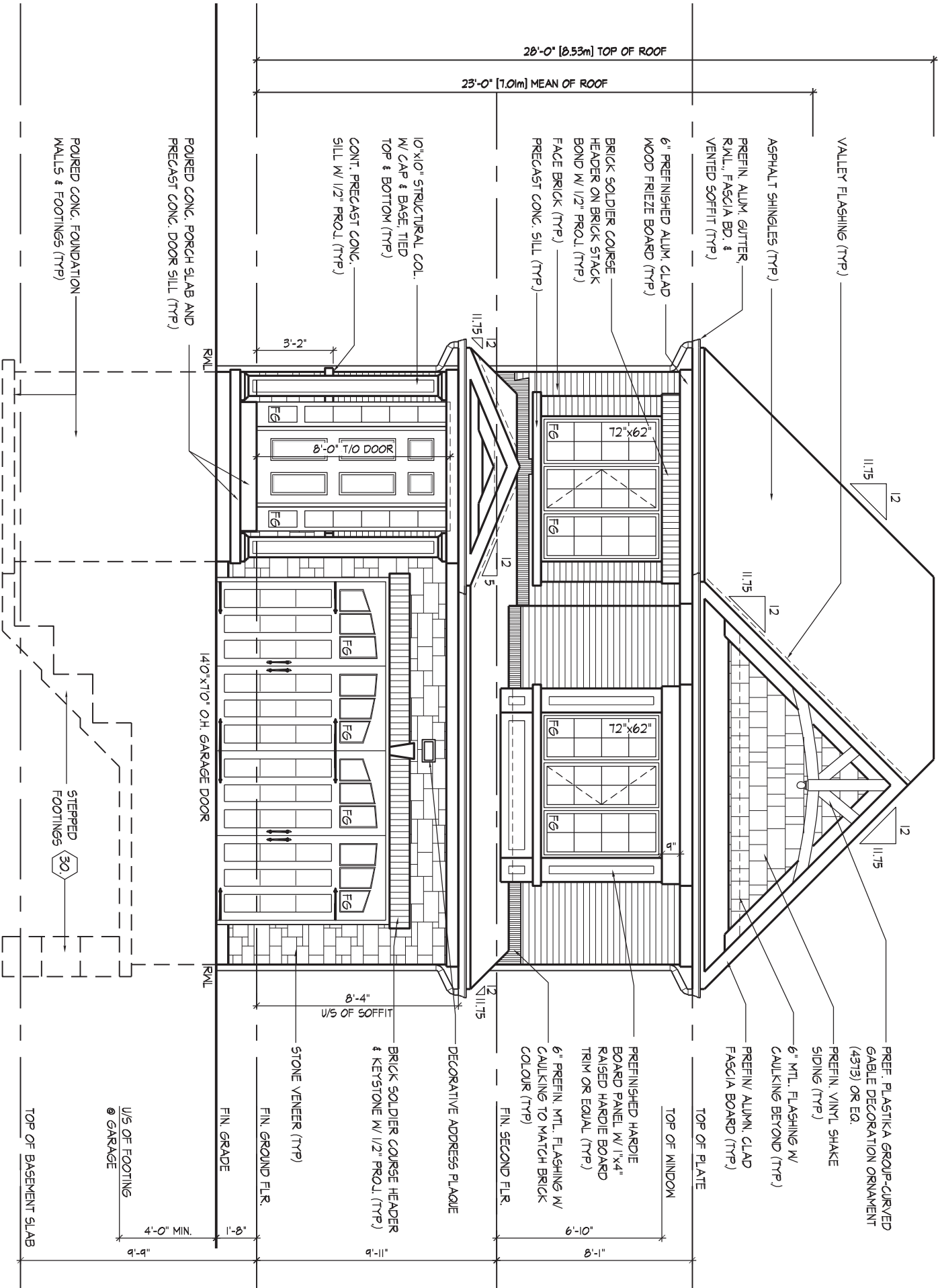

# FRONT ELEVATION

## Developers Design Review

Reviewed  
Revise and Resubmit

Robert J. Anderson OAA Date

Anderson Wellsman Architects Incorporated

Acceptance of this Design in accordance with the approved Wallacetown Urban Design Guidelines does not relieve the Home Builder from the obligation to comply with all other applicable law.

WDELACRUZ | FRI FEB 7/20 11:00 AM | K:\PROJECTS\2017\217132.HEA\WORKING\SINGLES\31'217132WS3108 (25-2140).DWG

THE UNDERSIGNED HAS REVIEWED AND TAKES RESPONSIBILITY FOR THIS DESIGN AND HAS THE QUALIFICATIONS AND MEETS THE REQUIREMENTS SET OUT IN THE ONTARIO BUILDING CODE TO BE A DESIGNER.

### QUALIFICATION INFORMATION

Dominic Mobilio

NAME  
REGISTRATION INFORMATION

HUNT DESIGN ASSOCIATES INC.

21274  
BCIN

**HUNT**  
DESIGN ASSOCIATES INC.

[www.huntdesign.ca](http://www.huntdesign.ca)

**HEATHWOOD HOMES - 217132**  
WALLACETON, KITCHENER, ON

Drawn By	Checked By	Scale
MC	DM	3/16"=1'-0"

8966 Woodbine Ave. Markham, ON L3R 0J7

File Number  
217132WS3108.DWG

3 F 905,737,7326

Page Number  
00 - of 05

22a of 25

All drawings specifications related documents and design are the copyright property of Hunt Design Associates (H.D.A.). Reproduction of this property in whole or in part is strictly prohibited without H.D.A.'s written permission (H.D.A. assumes no responsibility or liability for this property unless it bears the appropriate BCIN number and original signature).



ROOF OVERHANGS TO BE 12"  
UNLESS NOTED OTHERWISE

REFER TO FRONT  
ELEVATION FOR TYPICAL  
NOTES & INFORMATION

Developers Design Review

Reviewed (✓)  
Revised and Resubmit ( )  
Date FEB 12, 2020  
Robert J. Anderson OAA  
Anderson Wellsman Architects Incorporated  
Acceptance of this Design in accordance with  
the approved Wallaceaton Urban Design  
Guidelines does not relieve the Home Builder  
from the obligation to comply with all other  
applicable law.

RIGHT SIDE ELEVATION 'E'  
25-2140 (3108)  
REV.2020.01.28

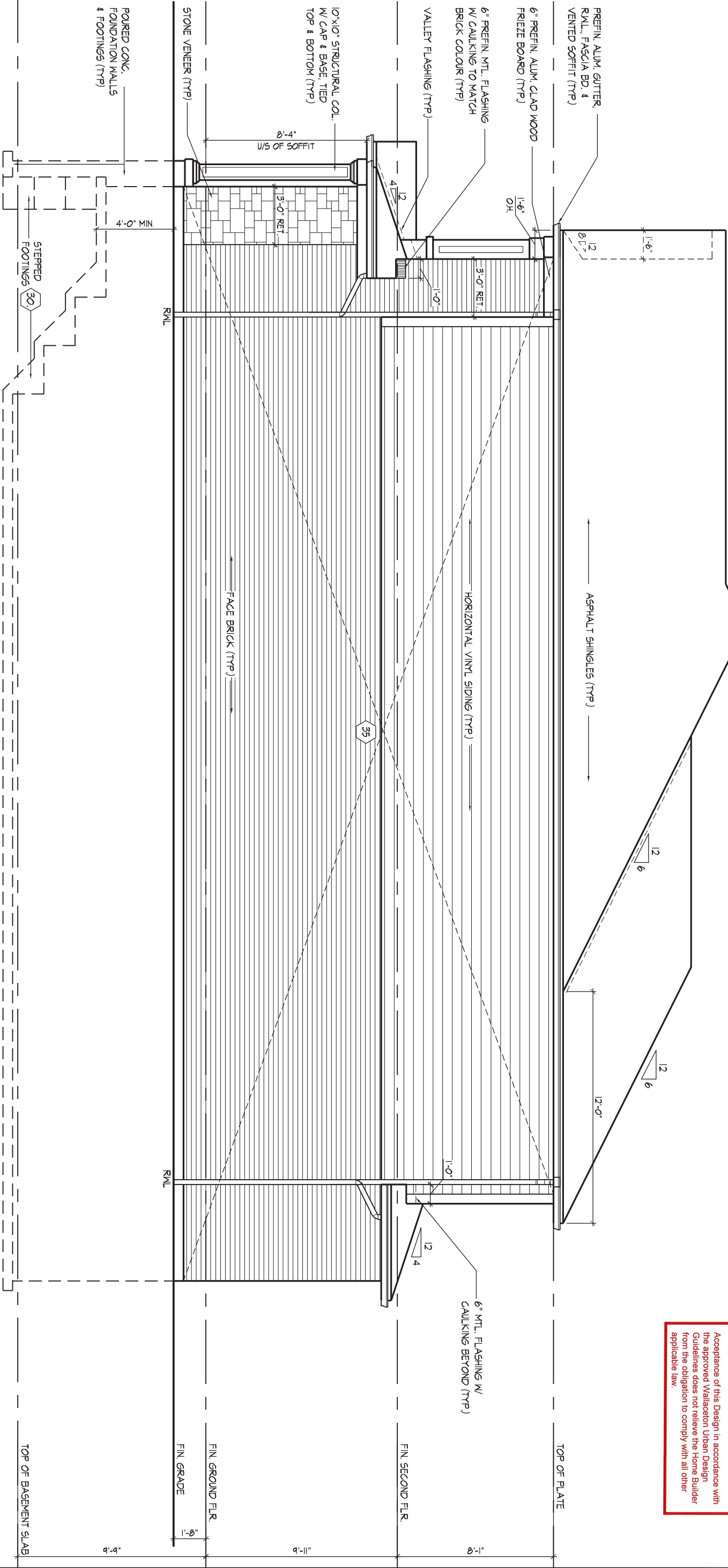

RIGHT SIDE ELEVATION 'E'

WDELACRUZ | FRI FEB 7/20 11:00 AM | K:\PROJECTS\2017\217132-HEAWORKING\SINGLES\31\217132WS3108 (25-2140).DWG

THE UNDERSIGNED HAS REVIEWED AND TAKES RESPONSIBILITY FOR THIS  
DESIGN AND HAS THE QUALIFICATIONS AND MEETS THE REQUIREMENTS SET  
OUT IN THE ONTARIO BUILDING CODE TO BE A DESIGNER.

QUALIFICATION INFORMATION

Dominic Mobilio

NAME SIGNATURE

REGISTRATION INFORMATION

HUNT DESIGN ASSOCIATES INC.

21274

BCIN

19695

HUNT  
DESIGN ASSOCIATES INC.

www.huntdesign.ca

HEATHWOOD HOMES - 217132  
WALLACETON, KITCHENER, ON

Drawn By MC Checked By DM Scale 3/16"=1'-0"

8966 Woodbine Ave, Markham, ON L3R 0J7 T 905.737.5133 F 905.737.7326

File Number 217132WS3108.DWG

Page Number 22c of 25

All drawings specifications related documents and design are the copyright property of Hunt Design Associates (H.D.A). Reproduction of this property in whole or in part is strictly prohibited without H.D.A.'s written permission (H.D.A. assumes no responsibility or liability for this property unless it bears the appropriate BCIN number and original signature.)



ROOF OVERHANGS TO BE 12"  
UNLESS NOTED OTHERWISE  
REFER TO FRONT  
ELEVATION FOR TYPICAL  
NOTES & INFORMATION

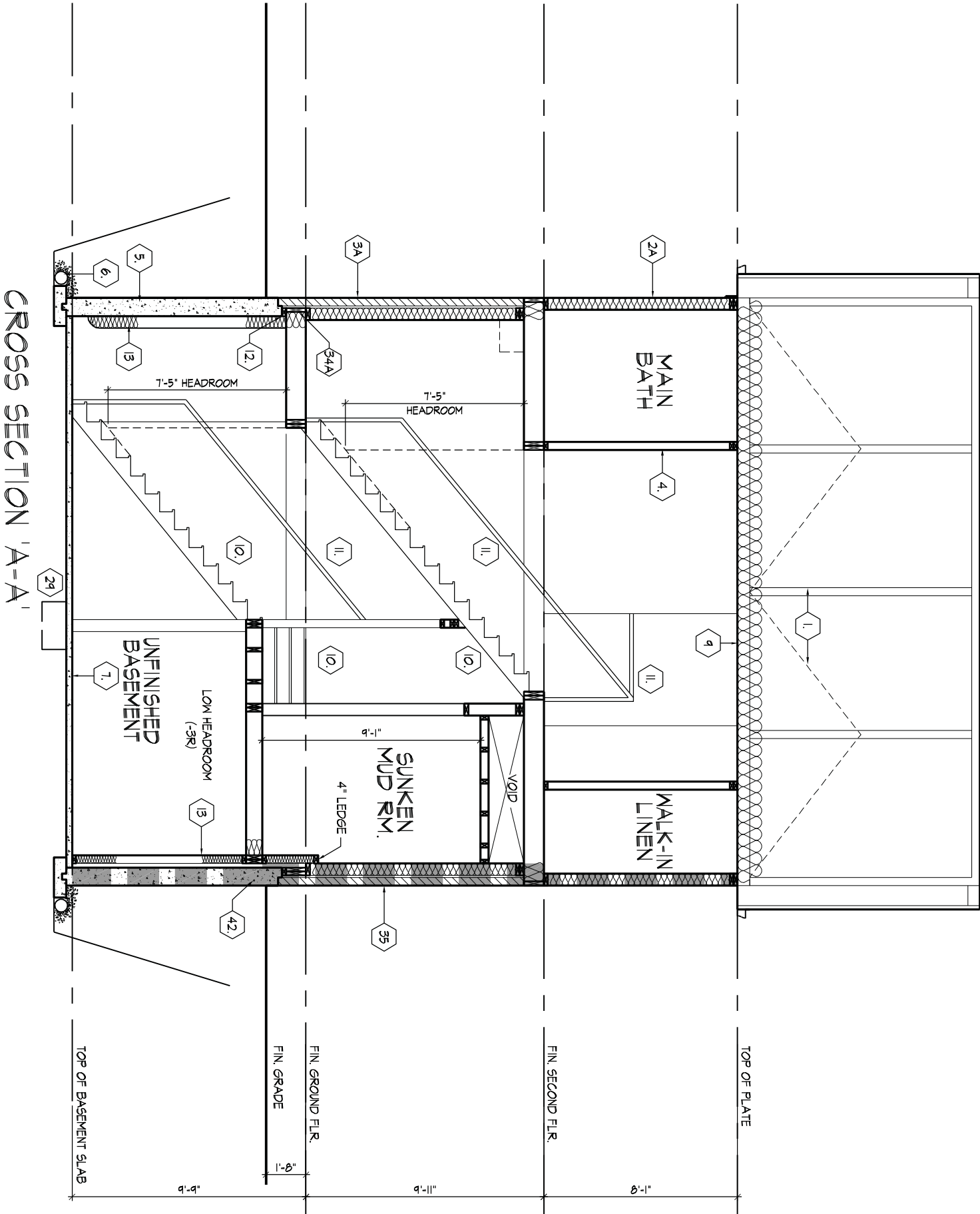

CROSS SECTION 'A-A'

25-2140 (3108)  
REV.2019.06.05

WDELACRUZ | WED JUN 5/19 02:47 PM | K:\PROJECTS\2017\217132.HEATHWOOD\WORKING\SINGLES\31\217132WS3108 (25-2140).DWG

THE UNDERSIGNED HAS REVIEWED AND TAKES RESPONSIBILITY FOR THIS DESIGN AND HAS THE QUALIFICATIONS AND MEETS THE REQUIREMENTS SET OUT IN THE ONTARIO BUILDING CODE TO BE A DESIGNER.

QUALIFICATION INFORMATION

Dominic Mobilio

NAME SIGNATURE

21274

BCIN

REGISTRATION INFORMATION

HUNT DESIGN ASSOCIATES INC.

19695

**HUNT**  
DESIGN ASSOCIATES INC.  
www.huntdesign.ca

HEATHWOOD HOMES - 217132  
WALLACETON, KITCHENER, ON

Drawn By

MC

Checked By

DM

Scale

3/16"=1'-0"

File Number

217132WS3108.DWG

Page Number

23 of 30

8966 Woodbine Ave, Markham, ON L3R 0J7 T 905.737.5133 F 905.737.7326

All drawings specifications related documents and design are the copyright property of Hunt Design Associates (H.D.A). Reproduction of this property in whole or in part is strictly prohibited without H.D.A.'s written permission (H.D.A. assumes no responsibility or liability for this property unless it bears the appropriate BCIN number and original signature.)



SECTION 1.0. CONSTRUCTION NOTES

REFER TO SB-12 ENERGY EFFICIENCY DESIGN MATRIX ON THE TITLE PAGE FOR ALL VALUES AS REQUIRED PER 3.1.1., 3.1.2., 3.1.3. OF THE OBC.

- 1

**ROOF CONSTRUCTION** (9.19., 9.23.13., 9.23.15.)  
NO. 210 (10.25 KG/M2) ASPHALT SHINGLES, 3/8" (9.5) PLYWOOD SHEATHING WITH "H" CLIPS. APPROVED WOOD TRUSSES @ 24" (610) O.C. MAX. APPROVED EAVES PROTECTION TO EXTEND 2'-11" (900) FROM EDGE OF ROOF AND MIN. 12" (305) BEYOND INNER FACE OF EXTERIOR WALL, 2"x4"(38x89) TRUSS BRACING @ 6'-0" (1830) O.C. AT BOTTOM CHORD, PREFIN, ALUM. EAVESTROUGH, FASCIA, RWL & VENTED SOFFIT. ATTIC VENTILATION 1:300 OF INSULATED CEILING AREA WITH 50% PROVIDED BY ROOF VENTS AND 50% PROVIDED FROM BAFFLES. EAVESTROUGH TO BE 4" MIN. WITH RWL DISCHARGING ONTO CONCRETE SPLASH PADS OR PER MUNICIPAL REQUIREMENTS, TOWNHOUSES TO HAVE 5" MIN. EAVESTROUGH WITH ELEC. TRACED HEATER CABLE ALONG EAVESTROUGH AND DOWN RWL.
- 1A

**ICE AND WATER SHIELD**  
PROVIDE ICE AND WATER SHIELD IN THE AREAS INDICATED. THE ICE AND WATER SHIELD SHALL BE A SELF ADHERING AND SELF SEALING MEMBRANE. SIDE LAPS MUST BE A MINIMUM 3 1/2" (90) AND END LAPS A MINIMUM 6" (152). AND TO EXTEND UP DORMER WALLS A MINIMUM 12" (305).
- 1B

**PROFILED ROOF TRUSSES**  
ROOF TRUSSES SHALL BE PROFILED AND/OR STEPPED AT RAISED COFFER/TRAY CEILINGS. ANGLED TRAY CEILINGS WILL BE SHEATHED W/ 3/8" (9.5) PLYWOOD.
- 2

**SIDING WALL CONSTRUCTION (2"x6")**  
SIDING MATERIAL AS PER ELEVATION ATTACHED TO FRAMING MEMBERS. FURRING MEMBERS OR BLOCKING BETWEEN THE FRAMING MEMBERS ON APPROVED SHEATHING PAPER ON STUDS CONFORMING TO O.B.C (9.23.10.1.) & SECTION 1.1., WITH APPROVED CROSS BRACING, INSULATION, APPROVED 6 MIL POLYETHYLENE AIR/VAPOUR BARRIER, ON 1/2" (12.7) GYPSUM WALLBOARD INT. FIN. (GYPSUM SHEATHING, RIGID INSULATION, AND FIBERBOARD SHALL NOT BE USED FOR THE ATTACHMENT OF SIDING (9.23.16.3.(1.)) (REFER TO 35 NOTE AS REQ.)
- 2A

**SIDING WALL CONSTRUCTION (2"x6") W/ CONTIN. INSULATION**  
SIDING MATERIAL AS PER ELEVATION ATTACHED TO FURRING MEMBERS ON APPROVED AIR/WATER BARRIER AS PER O.B.C. 9.27.3. ON EXTERIOR TYPE RIGID INSULATION (JOINTS UNTAPED) MECHANICALLY FASTENED AS PER MANUFACTURER'S SPECIFICATIONS ON STUDS CONFORMING TO O.B.C (9.23.10.1.) & SECTION 1.1., WITH APPROVED CROSS BRACING, INSULATION, APPROVED 6 MIL POLYETHYLENE AIR/VAPOUR BARRIER, ON 1/2" (12.7) GYPSUM WALLBOARD INT. FIN. (GYPSUM SHEATHING, RIGID INSULATION, AND FIBERBOARD SHALL NOT BE USED FOR THE ATTACHMENT OF SIDING (9.23.16.3.(1.)) (REFER TO 35 NOTE AS REQ.)
- 2B

**SIDING WALL @ GARAGE CONSTRUCTION**  
SIDING MATERIAL AS PER ELEVATION ATTACHED TO FRAMING MEMBERS. FURRING MEMBERS OR BLOCKING BETWEEN THE FRAMING MEMBERS ON APPROVED SHEATHING PAPER ON 7/16" (11.1) OSB EXTERIOR TYPE SHEATHING ON STUDS CONFORMING TO O.B.C (9.23.10.1.) & SECTION 1.1., 1/2" (12.7) GYPSUM WALLBOARD INTERIOR FINISH. (GYPSUM SHEATHING, RIGID INSULATION AND FIBERBOARD SHALL NOT BE USED FOR THE ATTACHMENT OF SIDING (9.23.16.3.(1.)) (REFER TO 35 NOTE AS REQ.)
- 3

**BRICK VENEER WALL CONSTRUCTION (2"x6")**  
3 1/2" (90) BRICK VENEER 1" (25) AIR SPACE, 7/8"x7"x0.03" (22x180x0.76) GALV. METAL TIES @ 16" (400) O.C. HORIZ. 24" (600) O.C. VERT. BONDING AND FASTENING FOR TIES TO CONFORM WITH 9.20.9. ON APPROVED SHEATHING PAPER, STUDS CONFORMING TO O.B.C (9.23.10.1.) & SECTION 1.1., WITH APPROVED CROSS BRACING, INSULATION AND 6 mil POLYETHYLENE VAPOUR BARRIER WITH APPROVED CONTIN. AIR BARRIER, 1/2" (12.7) GYPSUM WALLBOARD INTERIOR FINISH. PROVIDE WEEP HOLES @ 32" (800) O.C. BOTTOM COURSE AND OVER OPENINGS. PROVIDE BASE FLASHING UP MIN. 6" (150) BEHIND BUILDING PAPER (9.20.13.6.) (REFER TO 35 NOTE AS REQUIRED)
- 3A

**BRICK VENEER WALL CONSTRUCTION (2"x6") W/ CONTIN. INSULATION**  
3 1/2" (90) BRICK VENEER 1" (25) AIR SPACE, 7/8"x7"x0.03" (22x180x0.76) GALV. METAL TIES @ 16" (400) O.C. HORIZ. 24" (600) O.C. VERT. BONDING AND FASTENING FOR TIES TO CONFORM WITH 9.20.9. ON APPROVED AIR/WATER BARRIER AS PER O.B.C. 9.27.3. ON EXTERIOR TYPE RIGID INSULATION (JOINTS UNTAPED) MECHANICALLY FASTENED AS PER MANUFACTURER'S SPECIFICATIONS, STUDS CONFORMING TO O.B.C (9.23.10.1.) & SECTION 1.1., WITH APPROVED CROSS BRACING, INSULATION AND 6 mil POLYETHYLENE VAPOUR BARRIER WITH APPROVED CONTIN. AIR BARRIER, 1/2" (12.7) GYPSUM WALLBOARD INTERIOR FINISH. PROVIDE WEEP HOLES @ 32" (800) O.C. BOTTOM COURSE AND OVER OPENINGS. PROVIDE BASE FLASHING UP MIN. 6" (150) OVER RIGID INSULATION (9.20.13.6.) (REFER TO 35 NOTE AS REQUIRED)
- 3B

**BRICK VENEER WALL @ GARAGE CONSTRUCTION**  
3 1/2" (90) BRICK VENEER, MIN. 1" (25) AIR SPACE, 7/8"x7"x0.03" (22x180x0.76) GALV. METAL TIES @ 16" (400) O.C. HORIZ. 24" (600) O.C. VERT. BONDING AND FASTENING FOR TIES TO CONFORM WITH 9.20.9. ON APPROVED SHEATHING PAPER, 7/16" (11.1) OSB EXTERIOR TYPE SHEATHING ON STUDS CONFORMING TO O.B.C (9.23.10.1.) & SECTION 1.1., 1/2" (12.7) GYPSUM WALLBOARD INTERIOR FINISH, PROVIDE WEEP HOLES @ 32" (800) O.C. AT BOTTOM COURSE AND OVER OPENINGS, PROVIDE BASE FLASHING UP 6" (150) MIN. BEHIND BUILDING PAPER (9.20.13.6.) (REFER TO 35 NOTE AS REQ.)
- 4

**INTERIOR STUD PARTITIONS** (9.23.9.8., 9.23.10)  
BEARING PARTITIONS SHALL BE A MINIMUM 2"x4" (38x89) @ 16" (406) O.C. FOR 2 STOREY AND 12" (305) O.C. FOR 3 STOREY, NON-BEARING PARTITIONS 2"x4" (38x89) @ 24" (610) O.C. PROVIDE 2"x4" (38x89) BOTTOM PLATE AND 2-2"x4" (2-38x89) TOP PLATE. 1/2" (12.7) INT. DRYWALL BOTH SIDES OF STUDS. PROVIDE 2"x6" (38x140) STUDS WHERE NOTED. PROVIDE 2"x4" (38x89) @ 24" (610) O.C. LADDER FRAMING WHERE WALLS INTERSECT PERPENDICULAR TO ONE ANOTHER. PROVIDE 2"x4" (38x89) WOOD BLOCKING ON FLAT @ 3'-11" (1194) O.C. MAX. BETWEEN FLOOR JOISTS WHEN NON-LOADBEARING WALLS ARE PARALLEL TO FLOOR JOISTS.
- 4A

**EXT. LOFT WALL CONSTRUCTION (2"x6") - NO CLADDING**  
STUDS CONFORMING TO O.B.C (9.23.10.1.) & SECTION 1.1., WITH APPROVED CROSS BRACING, INSULATION AND 6 mil POLYETHYLENE VAPOUR BARRIER WITH APPROVED CONT. AIR BARRIER, 1/2" (12.7) GYPSUM WALLBOARD INT. FINISH. (9.23.)
- 4B

**EXT. LOFT WALL CONSTRUCTION (2"x6") NO CLADDING W/ CONTINUOUS INSULATION**  
APPROVED AIR/WATER BARRIER AS PER O.B.C. 9.27.3. ON EXTERIOR TYPE RIGID INSULATION (JOINTS UNTAPED) MECHANICALLY FASTENED AS PER MANUFACTURER'S SPECIFICATIONS, STUDS CONFORMING TO O.B.C (9.23.10.1.) & SECTION 1.1., WITH APPROVED CROSS BRACING, INSULATION AND 6 mil POLYETHYLENE VAPOUR BARRIER WITH APPROVED CONT. AIR BARRIER, 1/2" (12.7) GYPSUM WALLBOARD INT. FINISH. (9.23.)
- 5

**FOUNDATION WALL/FOOTINGS**  
POURED CONC. FOUNDATION WALL AS PER CHART BELOW ON CONTINUOUS KEYED CONCRETE FOOTING. FOUNDATION WALLS SHALL EXTEND NOT LESS THAN 6" (150) ABOVE FINISHED GRADE. THE OUTSIDE OF THE FOUNDATION SHALL BE DAMPROOFED FROM THE TOP OF THE FOOTING TO FINISHED GRADE AND BRUSH COAT FROM THE TOP TO 2" BELOW GRADE. PROVIDE A DRAINAGE LAYER ON THE OUTSIDE OF THE FOUNDATION WALL. SEAL THE DRAINAGE LAYER AT THE TOP. THE TOP OF THE CONC. FOOTING SHALL BE DAMPROOFED. CONCRETE FOOTINGS SUPPORTING JOIST SPANS GREATER THAN 16'-1" (4900) SHALL BE SIZED IN ACCORDANCE WITH 9.15.3.4 (1),(2) OF THE O.B.C. (REFER TO CHART BELOW FOR RESPECTIVE SIZE), BRACE FOUNDATION WALL PRIOR TO BACKFILLING. ALL FOOTINGS SHALL REST ON NATURAL UNDISTURBED SOIL OF 75kPa OR COMPACTED ENGINEERED FILL WITH MIN. BEARING CAPACITY OF 150kPa. IF SOIL BEARING DOES NOT MEET MINIMUM CAPACITY, ENGINEERED FOOTINGS ARE REQUIRED, ACTUAL SOIL BEARING CAPACITY TO BE VERIFIED WITH SOIL ENGINEERING REPORT. REFER TO CONSTRUCTION DRAWINGS AND DETAILS FOR FOUNDATION WALL STRENGTH AND THICKNESS AND 9.15.4. FOUNDATION WALLS SHALL NOT EXCEED 9'-10" (3.0m) IN UNSUPPORTED HEIGHT UNLESS OTHERWISE NOTED. (9.15.4.2.(1.))

UNREINFORCED SOLID CONCRETE FOUNDATION WALLS (9.15.4.2.)				
STRENGTH	THICKNESS	MAX. HEIGHT FROM FIN. SLAB TO GRADE		
		UNSUPPORTED AT TOP	SUPPORTED AT TOP	
			≤2.5m	>2.5m & ≤2.75m
15 MPa	★ 8"	3'-11" (1.20m)	7'-0" (2.15m)	7'-0" (2.15m)
	10"	4'-7" (1.40m)	7'-6" (2.30m)	8'-6" (2.60m)
	12"	4'-11" (1.50m)	7'-6" (2.30m)	8'-6" (2.60m)
20 MPa	★ 8"	3'-11" (1.20m)	7'-6" (2.30m)	7'-6" (2.30m)
	10"	4'-7" (1.40m)	7'-6" (2.30m)	8'-6" (2.60m)
	12"	4'-11" (1.50m)	7'-6" (2.30m)	8'-6" (2.60m)

★ 9" MIN. THICK FOUNDATION WALL IS REQUIRED FOR MASONRY VENEER FINISHED EXTERIOR WALLS WITH CONTINUOUS INSULATION CONDITION, TO PROVIDE MIN. BEARING FOR SILL PLATES, BEAMS AND FLOOR JOIST AS PER 9.23.7.2., 9.23.8.1., & 9.23.9.1. OF THE O.B.C.

MINIMUM STRIP FOOTING SIZES (9.15.3.)			
NUMBER FLOORS SUPPORTED	SUPPORTING INT. LOAD BEARING MASONRY WALLS	SUPPORTING EXTERIOR	SUPPORTING PARTYWALL
1	16" WIDE x 6" THICK	16" WIDE x 6" THICK	16" WIDE x 6" THICK
2	24" WIDE x 8" THICK	20" WIDE x 6" THICK	24" WIDE x 8" THICK
3	36" WIDE x 14" THICK	26" WIDE x 9" THICK	36" WIDE x 14" THICK
- 5A

**FOUNDATION REDUCTION IN THICKNESS FOR MASONRY**  
WHERE THE TOP OF THE FOUNDATION WALL IS REDUCED IN THICKNESS TO PERMIT THE INSTALLATION OF MASONRY EXTERIOR FACING, THE REDUCED SECTION SHALL BE NOT LESS THAN 3 1/2" (90) THICK. THE BRICK VENEER SHALL BE TIED TO THE FOUNDATION WALL WITH CORROSION RESISTANT METAL TIES @ 7 7/8" (200) VERTICAL AND 2'-11" (889) HORIZONTAL. FILL VOID WITH MORTAR BETWEEN WALL AND BRICK VENEER (9.15.4.7.2)(3) & 9.20.9.4(3))

5B

**FOUNDATION REDUCTION IN THICKNESS FOR JOISTS**  
WHERE THE TOP OF THE FOUNDATION WALL IS REDUCED IN THICKNESS TO PERMIT THE INSTALLATION OF FLOOR JOISTS, THE REDUCED SECTION SHALL BE NOT MORE THAN 13 3/4" (350) HIGH & NOT LESS THAN 3 1/2" (90) THICK (9.15.4.7.(1))

6

**WEEPING TILE** (9.14.3.)  
4" (100) Ø WEEPING TILE W/ FILTER CLOTH WRAP & 6" (152) CRUSHED STONE COVER

7

**BASEMENT SLAB OR SLAB ON GRADE** (9.16.4.3.)  
3" (80) MIN. 25MPa (3600psi) CONC. SLAB ON 4" (100) COARSE GRANULAR FILL, OR 20MPa (2900psi) CONC. WITH DAMPROOFING BELOW SLAB. PROVIDE 1/2" (12.7) IMPERVIOUS BOARD FOR BOND BREAK AT EDGE. (9.13.) WHERE A BASEMENT SLAB IS WITHIN 24" (610) OF THE EXTERIOR GARAGE PROVIDE RIGID INSUL. AROUND THE PERIMETER EXTENDING MIN. 24" (610) BELOW GRADE. FOR SLAB ON GRADE CONDITIONS RIGID INSULATION SHALL BE APPLIED TO THE UNDERSIDE OF THE ENTIRE SLAB. ((SB-12) 3.1.1.7.(5) & (6))

8

**EXPOSED FLOOR TO EXTERIOR** (9.10.17.10., & CAN/ULC-S705.2)  
PROVIDE SPRAY FOAM INSULATION BETWEEN CANT. JOIST AND INSTALL FIN. SOFFIT OR CLADDING AS PER ELEVATION TO U/S OF EXPOSED CANT. JOIST.

9

**EXPOSED CEILING TO EXTERIOR w/ ATTIC** (9.25.2.4)  
INSULATION, 6 mil POLYETHYLENE VAPOUR BARRIER, 1/2" (12.7) GYPSUM BOARD INTERIOR FINISH OR APPROVED EQ.  
**EXPOSED CEILING TO EXTERIOR w/o ATTIC**  
JOISTS/TRUSSES AS PER PLANS W/ 2"x2" (38x38) PURLINS @ 16" (406) O.C. PERPENDICULAR TO JOISTS (PURLINS NOT REQ. W/ SPRAY FOAM OR ROOF TRUSSES), W/ INSULATION BETWEEN JOIST, 6 mil POLYETHYLENE VAPOUR BARRIER, 1/2" (12.7) GYPSUM BOARD INT. FINISH OR APPROVED EQ. (CAN/ULC-S705.2, 9.19.1, 9.10.17.1)

10

**ALL STAIRS/EXTERIOR STAIRS** (9.8.1.2., 9.8.2., 9.8.4.)

	MAX. RISE	MIN. RISE	MAX. RUN	MIN. RUN	MAX. TREAD	MIN. TREAD
PRIVATE	7 7/8" (200)	5" (125)	14" (355)	8 1/4" (210)	14" (355)	9 1/4" (235)
PUBLIC	7" (180)	5" (125)	NO LIMIT	11" (280)	NO LIMIT	11" (280)
	MIN. STAIR WIDTH	CURVED STAIRS	ALL STAIRS			
PRIVATE	2'-10" (860)	MIN. RUN	5 7/8" (150)	MAX. NOSING	1" (25)	
PUBLIC	2'-11" (900)	MIN. AVG. RUN	7 7/8" (200)			

\*\* HEIGHT OVER STAIRS (HEADROOM) IS MEASURED VERTICALLY ACROSS WIDTH OF STAIRS FROM A STRAIGHT LINE TO THE TREAD & LANDING NOSING TO LOWEST POINT ABOVE AND NOT LESS THAN 6'-5" (1950) FOR SINGLE DWELLING UNIT & 6'-8 3/4" (2050) FOR EVERYTHING ELSE. (9.8.2.2.) REQUIRED LANDING IN GARAGE - O.B.C. 9.8.6.2.(3.)  
FOR AN EXTERIOR STAIR SERVING A GARAGE, W/ MORE THAN 3 RISERS, GUARDS, HANDRAILS & STEPS AS PER CONSTRUCTION HEX NOTE 10 & 11.

11

**GUARDS/RAILINGS** (9.8.7., 9.8.8.)  
GUARDS TO BE DESIGNED NOT TO FACILITATE CLIMBING AND PROVIDING MAX. OPENING CONFORMING TO O.B.C. 9.8.8.5. & 9.8.8.6. AND BE ABLE TO RESIST LOADS AS PER TABLE 9.8.8.2.  
GUARD HEIGHTS - O.B.C. 9.8.8.  
INTERIOR GUARDS: 2'-11" (900) MIN.  
EXTERIOR GUARDS: 2'-11" (900) MIN. (LESS THAN 5'-11" (1800) TO GRADE) 3'-6" (1070) MIN. (MORE THAN 5'-11" (1800) TO GRADE)  
GUARDS FOR EXIT STAIRS: 3'-0" (920) MIN.  
GUARDS FOR LANDINGS @ EXIT STAIRS: 3'-6" (1070) MIN.  
GUARDS FOR FLOORS & RAMPS IN GARAGES (SERVICE STAIRS)  
FLOOR OR RAMP W/O EXTERIOR WALLS THAT IS 23 5/8" (600) OR MORE ABOVE ADJACENT SURFACE REQUIRES CONT. CURB MIN. 6" (150) HIGH, AND GUARD MIN. 3'-6" (1070) HIGH.  
REQUIRED GUARDS  
BETWEEN WALKING SURFACE & ADJACENT SURFACE WITH A DIFFERENCE IN ELEVATION MORE THAN 23 5/8" (600) OR ADJACENT SURFACE WITHIN 3'-11" (1200) & WALKING SURFACE W/ A SLOPE MORE THAN 1 IN 12 SHALL BE PROTECTED WITH GUARDS PER CONSTRUCTION HEX NOTE 11.  
HANDRAIL HEIGHTS - O.B.C. 9.8.7. - REQUIRED AS PER 9.8.7.1.(3.)  
MIN. HEIGHT AT STAIRS OR RAMP: 2'-10" (865)  
MAX. HEIGHT AT STAIRS OR RAMP: 3'-2" (965)  
MAX. HEIGHT AT LANDING: 3'-6" (1070)  
STAIRS OR RAMP MIN. 7'-3" (2200) WIDE: 2'-9" (865) MIN. HEIGHT

12

**SILL PLATES**  
2"x4" (38x89) SILL PLATE WITH 1/2" (12.7) Ø ANCHOR BOLTS 8" (200) LONG, EMBEDDED MIN. 4" (100) INTO CONC. @ 7'-10" (2388) O.C., CAULKING OR GASKET BETWEEN PLATE AND TOP OF FOUNDATION WALL. USE NON-SHRINK GROUT TO LEVEL SILL PLATE WHEN REQUIRED (9.23.7.)

13

**BASEMENT INSULATION** ((SB-12) 3.1.1.7.)  
PROVIDE CONTINUOUS BLANKET INSULATION W/ BUILT IN 6 mil POLYETHYLENE VAPOUR BARRIER. INSULATION TO EXTEND NO MORE THAN 8" (200) ABOVE FINISHED BASEMENT FLOOR. DAMPROOFED WITH BUILDING PAPER BETWEEN THE FOUNDATION WALL AND INSULATION UP TO GRADE LEVEL.

14

**BEARING STUD PARTITION IN BASEMENT** (9.15.3.6., 9.23.10.1.)  
2"x4" (38x89) STUDS @ 16" (406) O.C., 2"x4" (38x89) SILL PLATE (2"x6" (38x140) AS REQUIRED) ON DAMPROOFING MATERIAL OR 2 mil POLYETHYLENE FILM, 1/2" (12.7) Ø ANCHOR BOLTS 8" (200) LONG, EMBEDDED 4" (100) MIN. INTO CONC. @ 7'-10" (2390) O.C. 4" (100) HIGH CONC. CURB ON CONC. FOOTING. FOR SIZE REFER TO HEX NOTE 5. ADD HORIZ. BLOCKING AT MID-HEIGHT IF WALL IS UNFINISHED.

15

**ADJUSTABLE STEEL BASEMENT COLUMN** (9.15.3.4)  
9'-10" (3000) MAX. SPAN BETWEEN COLUMNS, 3 1/2" (90) Ø SINGLE TUBE ADJUSTABLE STEEL COLUMN CONFORMING TO CAN/CSB-7.2M, AND WITH 6"x6"x3/8" (152x152x9.5) STEEL PLATE TOP & BOTTOM. FIELD WELD BASEMENT COLUMN CONNECTION. POURED CONCRETE FOOTING ON NATURAL UNDISTURBED SOIL OF 75kPa OR COMPACTED ENGINEERED FILL WITH MIN. BEARING CAPACITY OF 150kPa AS PER SOILS REPORT.  
SUPPORTING 2 STOREY FLR. LOAD PROVIDE 34"x34"x16" (870x870x410) CONC. FOOTING  
SUPPORTING 3 STOREY FLR. LOAD PROVIDE 40"x40"x19" (1060x1060x480) CONC. FOOTING

15A

**NON-ADJUSTABLE STEEL BASEMENT COLUMN**  
3 1/2" (90) Ø x 0.188" (4.78) NON-ADJUSTABLE STEEL COLUMN WITH 6"x6"x3/8" (152x152x9.5) STEEL PLATE TOP & BOTTOM. FIELD WELD BASEMENT COLUMN CONNECTION. POURED CONCRETE FOOTING ON NATURAL UNDISTURBED SOIL OF 75kPa OR COMPACTED ENGINEERED FILL WITH MIN. BEARING CAPACITY OF 150kPa AS PER SOILS REPORT.  
SUPPORTING 2 STOREY FLR. LOAD PROVIDE 42"x42"x18" (1070x1070x460) CONC. FOOTING  
SUPPORTING 3 STOREY FLR. LOAD PROVIDE 48"x48"x24" (1220x1220x610) CONC. FOOTING

15B

**NON-ADJUSTABLE STL. COLUMN AT FOUNDATION WALL**  
3 1/2" (90) Ø x 0.188" (4.78) NON-ADJUSTABLE STEEL COLUMN WITH 6"x6"x3/8" (152x152x9.5) STEEL TOP PLATE & 6"x4"x3/8" (152x100x9.5) BOTTOM PLATE. BASE PLATE 4'-1/2"x10"x1/2" (120x250x12.7) WITH 2- 1/2" Ø x 12" LONG x 2" HOOK ANCHORS (2- 12.70x305x50). FIELD WELD COLUMN TO BASE PLATE & STEEL BM.

16

**STEEL BEAM BEARING AT FOUNDATION WALL** (9.23.8.1.)  
BEAM POCKET OR 8"x8" (200x200) POURED CONC. NIB WALLS, MIN. BEARING 3 1/2" (90).

17

**WOOD STRAPPING AT STEEL BEAMS** (9.23.4.3.(3.), 9.23.9.3.)  
1"x3" (19x64) CONTIN. WOOD STRAPPING BOTH SIDES OF STEEL BEAM.

18

**GARAGE SLAB** (9.16., 9.35.)  
4" (100) 32MPa (4640psi) CONC. SLAB WITH 5-8% AIR ENTRAINMENT ON OPT. 4" (100) COARSE GRANULAR FILL WITH COMPACTED SUB-BASE OR COMPACTED NATIVE FILL. SLOPE TO FRONT @ 1% MIN.

19

**GARAGE TO HOUSE WALLS/CEILING** (9.10.9.16.)  
1/2" (12.7) GYPSUM BOARD ON WALL AND CEILING BETWEEN HOUSE AND GARAGE, PLUS REQUIRED INSULATION IN WALLS AND SPRAY FOAM FOR CEILINGS. TAPE AND SEAL ALL JOINTS GAS TIGHT. (9.10.17.10, CAN/ULC-S705.2)

19A

**GARAGE TO HOUSE WALLS/CEILING W/ CONTIN. INSULATION**  
1/2" (12.7) GYPSUM BOARD ON CEILING AND ON WALLS INSTALLED OVER EXTERIOR TYPE RIGID INSULATION (JOINTS UNTAPED) MECHANICALLY FASTENED AS PER MANUFACTURER'S SPECIFICATIONS ON 3/8" EXTERIOR GRADE SHEATHING ON STUDS BETWEEN HOUSE AND GARAGE, PLUS REQUIRED INSULATION IN WALLS & SPRAY FOAM FOR CEILINGS. TAPE AND SEAL ALL JOINTS GAS TIGHT. (9.10.9.16., 9.10.17.10, CAN/ULC-S705.2)

20

**GARAGE DOOR TO HOUSE** (9.10.9.16., 9.10.13.10., 9.10.13.15.)  
GAS-PROOF DOOR AND FRAME. DOOR EQUIPPED WITH SELF CLOSING DEVICE AND WEATHER STRIPPING.
- 21

**EXTERIOR AND GARAGE STEPS**  
PRECAST CONC. STEP OR WOOD STEP WHERE NOT EXPOSED TO WEATHER. MAX RISE 7 7/8" (200), MIN. TREAD 9 1/4" (235). FOR THE REQUIRED NUMBER OF STEPS REFER TO SITING AND GRADING DRAWINGS. EXTERIOR CONCRETE STAIRS WITH MORE THAN 2 RISERS AND 2 TREADS SHALL BE PROVIDED WITH FOUNDATION AS REQUIRED BY ARTICLE 9.8.9.2. OR SHALL BE CANTILEVERED AS PER SUBSECTION 9.8.10.

22

**DRYER EXHAUST**  
CAPPED DRYER EXHAUST VENTED TO EXT. CONFORMING TO PART 6, OBC 9.32.

23

**ATTIC ACCESS** (9.19.2.1.)  
ATTIC ACCESS HATCH WITH MIN. AREA OF 0.32m2 AND NO DIM. LESS THAN 21 1/2" (545) WITH WEATHER STRIPPING. HATCHWAYS TO THE ATTIC OR ROOF SPACE WILL BE FITTED WITH DOORS OR COVERS AND WILL BE INSULATED WITH MIN. R20 (RSI 3.52) ((SB-12) 3.1.1.8.(11))

24

**FIREPLACE CHIMNEYS** (9.21.)  
TOP OF FIREPLACE CHIMNEY SHALL BE 2'-11" (889) ABOVE THE HIGHEST POINT AT WHICH IT COMES IN CONTACT WITH THE ROOF AND 2'-0" (610) ABOVE THE ROOF SURFACE WITHIN A HORIZ. DISTANCE OF 10'-0" (3048) FROM THE CHIMNEY.

25

**LINEN CLOSET**  
PROVIDE 4 SHELVES MIN. 14" (356) DEEP.

26

**MECHANICAL VENTILATION** (9.32.1.3.)  
MECHANICAL EXHAUST FAN, VENTED TO EXTERIOR, TO PROVIDE AT LEAST ONE AIR CHANGE PER HOUR. SEE GENERAL NOTE 2.3.

27

**PARTY WALL BEARING** (9.23.8)  
12"x12"x5/8" (305x305x15.9) STEEL PLATE FOR STEEL BEAMS AND 12"x12"x1/2" (305x305x12.7) STEEL PLATE FOR WOOD BEAMS BEARING (MIN. 3-1/2" (89)) ON CONC. BLOCK PARTY WALL, ANCHORED WITH 2-3/4" (2-19) x 8" (200) LONG GALV. ANCHORS WITHIN SOLID BLOCK COURSE. LEVEL W/ NON-SHRINK GROUT. REFER TO NOTE SOLID BEARING (SECTION 3.0) FOR WD. STUD PARTY WALL.

28

**WOOD FRAMING IN CONTACT TO CONCRETE**  
WOOD BEARING WALLS, THE UNDERSIDE OF BUILT-UP WOOD POSTS AND SILLS SHALL BE WRAPPED WITH 2 mil POLY. STRIP FOOTINGS SUPPORTING THE FOUNDATION WALL SHALL BE WIDENED 6" (152) BELOW THE BEARING WALL AND/OR WOOD POST. (9.17.4.3.)

29

**BUILT-UP WOOD POST AND FOOTING** (9.17.4.1., 9.15.3.7.)  
3-2"x6" (3-38x140) BUILT-UP WOOD POST (UNLESS OTHERWISE NOTED) ON METAL BASE SHOE ANCHORED TO CONC. WITH 1/2" (12.7) Ø BOLT. 24"x24"x12" (610x610x305) CONC. FOOTING OR AS PROVIDED ON PLAN. REFER TO NOTE 28

30

**STEP FOOTINGS** (9.15.3.9.)  
MIN. HORIZ. STEP = 23 5/8" (600). MAX. VERT. STEP = 23 5/8" (600).

31

**CONC. PORCH SLAB** (9.16.4.)  
MIN. 4" (100) CONCRETE SLAB ON GRADE ON 4" (100) COARSE GRANULAR FILL, REINFORCED WITH 6x6xW2.9xW2.9 MESH PLACED NEAR MID-DEPTH OF SLAB. CONC. STRENGTH 32MPa (4640psi) WITH 5-8% AIR ENTRAINMENT ON COMPACTED SUB-GRADE.

32

**FURNACE VENTING** (9.32.)  
DIRECT VENT FURNACE TERMINAL MIN. 3'-0" (915) FROM A GAS REGULATOR, MIN. 12" (305) ABOVE FIN. GRADE, FROM ALL OPENINGS, EXHAUST AND INTAKE VENTS. HRV INTAKE TO BE A MIN. OF 6'-0" (1830) FROM ALL EXHAUST TERMINALS. REFER TO GAS UTILIZATION CODE.

33

**FIREPLACE VENTING** (9.32.3.)  
DIRECT VENT GAS FIREPLACE VENT TO BE A MIN. 12" (305) FROM ANY OPENING AND ABOVE FIN. GRADE. REFER TO GAS UTILIZATION CODE.

34

**FLOOR FRAMING** (9.23.3.5., 9.23.9.4., 9.23.14.)  
T&G SUBFLOOR ON WOOD FLOOR JOISTS. FOR CERAMIC TILE APPLICATION SEE O.B.C. 9.30.6. ALL JOISTS WHERE REQUIRED TO BE BRIDGED WITH 2"x2" (38x38) CROSS BRACING OR SOLID BLOCKING @ 6'-11" (2108) O.C. MAX. ALL JOISTS TO BE STRAPPED WITH 1"x3" (19x64) @ 6'-11" (2108) O.C. UNLESS A PANEL TYPE CEILING FINISH IS APPLIED.

34A

**HEADER CONSTRUCTION**  
PROVIDE CONTINUOUS APPROVED AIR/VAPOUR BARRIER (HEADER WRAP) UNDER THE SILL PLATE, AROUND THE RIM BOARD AND UNDER THE BOTTOM PLATE. THE HEADER WRAP SHALL EXTEND 6" (152) BELOW THE TOP OF FOUNDATION WALL AND WILL BE SEALED TO THE CONCRETE FOUNDATION WALL. EXTEND HEADER WRAP 6" (152) UP THE INTERIOR SIDE OF THE STUD WALL AND OVERLAP WITH THE VAPOUR BARRIER AND SEAL THE JOINT. ALL EDGES/JOINTS MUST BE MECHANICALLY CLAMPED.

35

**EXPOSED BUILDING FACE w/ LIMITING DISTANCE <= 3'-11" (1.20m)**  
WALL ASSEMBLY CONTAINS INSULATION CONFORMING TO CAN/ULC-S702 & HAVING A MASS OF NOT LESS THAN 1.22 KG/M2 OF WALL SURFACE AND 1/2" (12.7) TYPE X GYPSUM WALLBOARD INTERIOR FINISH. EXTERIOR CLADDING MUST BE NON-COMBUSTIBLE WHEN LIMITING DISTANCE IS 23 5/8" (0.60m) OR LESS. WALL ASSEMBLY REQUIRES TO HAVE A FIRE RESISTANCE RATING OF NOT LESS THAN 45 MINUTES & CONFORMING TO O.B.C. (9.10.14. OR 9.10.15.). REFER TO DETAILS FOR TYPE & SPECS. \*\* AN OPENING IN AN EXPOSING BUILDING FACE NOT MORE THAN 20 in² (130cm²) SHALL NOT BE CONSIDERED AN UNPROTECTED OPENING AS PER 9.10.14.6.

36

**COLD CELLAR PORCH SLAB** (9.39.)  
FOR MAX. 8'-2" (2500) PORCH DEPTH, 5" (127) 32 MPa (4640psi) CONC. SLAB W/ 5-8% AIR ENTRAINMENT. REINF. WITH 10M BARS @ 7 7/8" (200) O.C. EACH DIRECTION. W/ 1 1/4" (32) CLEAR COVER FROM BOTTOM OF SLAB TO FIRST LAYER OF BARS & SECOND LAYER OF BARS LAID DIRECTLY ON TOP OF LOWER LAYER IN OPPOSITE DIR. 24"x24" (610x610) 10M DOWELS @ 23 5/8" (600) O.C., ANCHORED IN PERIMETER FND. WALLS. SLOPE SLAB 1.0% FROM DOOR.

37

**RANGE HOODS AND RANGE-TOP FANS**  
COOKING APPLIANCE EXHAUST FANS VENTED TO EXTERIOR MUST CONFORM TO OBC 9.10.22, 9.32.3.9., & 9.32.3.10.

38

**CONVENTIONAL ROOF FRAMING** (9.23.13., 9.23.15.)  
2"x6" (38x140) RAFTERS @ 16" (406) O.C., 2"x8" (38x184) RIDGE BOARD. 2"x4" (38x89) COLLAR TIES AT MID-SPAN. CEILING JOISTS TO BE 2"x4" (38x89) @ 16" (406) O.C. FOR MAX. 9'-3" (2819) SPAN & 2"x6" (38x140) @ 16" (406) O.C. FOR MAX. SPAN 14'-7" (4450). RAFTERS FOR BUILT UP ROOF OVER PRE-ENGINEERED ROOF TRUSSES AND/OR CONVENTIONAL FRAMING TO BE 2"x4" (38x89) @ 24" (610) O.C. UNLESS OTHERWISE SPECIFIED.

39

**TWO STOREY VOLUME SPACES** (9.23.10.1., 9.23.11., 9.23.16.)

WALL ASSEMBLY		WIND LOADS			
EXTERIOR	STUDS	<= 0.5 kPa (q50)		> 0.5 kPa (q50)	
		SPACING	MAX HEIGHT	SPACING	MAX HEIGHT
BRICK	2-2"x6" (2-38x140) SPR.#2	12" (305) O.C.	18'-4" (5588)	8" (200) O.C.	18'-4" (5588)
		16" (406) O.C.	18'-4" (5588)	12" (305) O.C.	18'-4" (5588)
SIDING	2-2"x8" (2-38x184) SPR.#2	12" (305) O.C.	21'-0" (6400)	12" (305) O.C.	21'-0" (6400)
		16" (406) O.C.	21'-0" (6400)	16" (406) O.C.	21'-0" (6400)

\*\* STUD SIZE & SPACING TO BE VERIFIED BY STRUCTURAL ENGINEER \*\*

STUDS ARE TO BE CONTINUOUS, C/W 3/8" (9.5) THICK EXTERIOR PLYWOOD SHEATHING. PROVIDE SOLID WOOD BLOCKING BETWEEN WOOD STUDS @ 4'-0" (1220) O.C. VERTICALLY.  
- FOR HORIZ. DISTANCES LESS THAN 9'-6" (2896) PROVIDE 2"x6" (38x140) STUDS @ 16" (406) O.C. WITH CONTIN. 2-2"x6" (2-38x140) TOP PLATE + 1-2"x6" (1-38x140) BOTTOM PLATE & MIN. OF 3-2"x8" (3-38x184) CONT. HEADER AT GROUND FLOOR CEILING LEVEL TOE-NAILED & GLUED AT TOP, BOTTOM PLATES & HEADERS.

CONSTRUCTION NOTES 1

THE UNDERSIGNED HAS REVIEWED AND TAKES RESPONSIBILITY FOR THIS DESIGN AND HAS THE QUALIFICATIONS AND MEETS THE REQUIREMENTS SET OUT IN THE ONTARIO BUILDING CODE TO BE A DESIGNER.

QUALIFICATION INFORMATION  
Dominic Mobillio  
NAME SIGNATURE BCIN 21274  
REGISTRATION INFORMATION  
HUNT DESIGN ASSOCIATES INC. 19695

HUNT  
DESIGN ASSOCIATES INC.  
www.huntdesign.ca

HEATHWOOD HOMES - 217132  
WALLACETON, KITCHENER, ON



cont. SECTION 1.0. CONSTRUCTION NOTES

40

**1 HR. PARTY WALL (CONC. BLOCK)** ([SB-3] WALL TYPE 'B6e' & 'B1b')

1/2" (12.7) GYPSUM SHEATHING ON EACH SIDE ON 2"x2" (38x38) VERTICAL WD. STRAPPING @ 24" (610) O.C. ON 8" (200) CONC. BLOCK FILL STRAPPING CAVITY EACH SIDE WITH AT LEAST 90% OF ABSORPTIVE MATERIAL PROCESSED FROM ROCK, SLAG OR GLASS. TAPE, FILL & SAND ALL GYPSUM JOINTS. EXPOSED BLOCK MUST BE SEALED W/ 2 COATS OF PAINT OR FURRED WITH 2"x2" (38x38) WD. STRAPPING & 1/2" (12.7) GYPSUM SHEATHING.

40

**1 HR. PARTY WALL (DOUBLE STUD)** ([SB-3] WALL TYPE W14a)

5/8" (15.9) TYPE 'X' GYPSUM SHEATHING ON ONE SIDE AND 2 LAYERS OF 5/8" (15.9) TYPE 'X' GYPSUM SHEATHING ON THE OTHER SIDE ON EXTERIOR SIDE OF 2 ROWS OF 2"x4" (38x89) STUDS @ 16" (406) O.C., , MIN. 1" (25) APART ON SEPARATE 2"x4" (38x89) SILL PLATES. (2"x6" (38x140) AS REQUIRED) FILL BOTH SIDES OF STUD CAVITY WITH AT LEAST 90% OF ABSORPTIVE MATERIAL PROCESSED FROM ROCK, SLAG OR GLASS. TAPE FILL AND SAND ALL GYPSUM JOINTS.

40A

**2 HR. FIREWALL** ([SB-3] WALL TYPE 'B6c')

5/8" (15.9) TYPE 'X' GYPSUM SHEATHING ON EACH SIDE ON 2"x2" (38x38) VERTICAL WOOD STRAPPING @ 24" (610) O.C ON 8" (190) CONC. BLOCK 75% SOLID. FILL STRAPPING CAVITY EACH SIDE WITH AT LEAST 90% OF ABSORPTIVE MATERIAL PROCESSED FROM ROCK, SLAG OR GLASS. TAPE, FILL & SAND ALL GYPSUM JOINTS. AT UNFINISHED AREAS, EXTERIOR FACE OF CONC. BLOCK TO BE SEALED WITH 2 COATS OF PAINT. GYPSUM SHEATHING TO BE ATTACHED TO CONC. BLOCK. (REFER TO DETAILS)

41

**STUCCO WALL CONSTRUCTION (2"x6")**

STUCCO FINISH CONFORMING TO O.B.C. SECTION 9.28. AND APPLIED PER MANUFACTURERS SPECIFICATIONS OVER 1 1/2" (38) E.I.F.S. (MINIMUM) ON APPROVED DRAINAGE MAT ON 1/2" (12.7) DENSGLOSS GOLD GYPSUM BRD. ON STUDS CONFORMING TO O.B.C (9.23.10.1.) & SECTION 1.1., INSULATION, APPROVED 6 MIL. POLYETHYLENE VAPOUR BARRIER, 1/2" (12.7) GYPSUM WALLBOARD INT. FINISH. (REFER TO 35 NOTE AS REQUIRED)

41A

**STUCCO WALL CONSTRUCTION (2"x6") W/ CONTIN. INSUL.**

STUCCO FINISH CONFORMING TO O.B.C. SECTION 9.28. AND APPLIED PER MANUFACTURERS SPECIFICATIONS OVER 1 1/2" (38) E.I.F.S. (MINIMUM) ON APPROVED DRAINAGE MAT ON APPROVED AIR/WATER BARRIER AS PER O.B.C. 9.27.3. ON EXTERIOR TYPE RIGID INSULATION (JOINTS UNTAPED) MECHANICALLY FASTENED AS PER MANUFACTURER'S SPECIFICATIONS, ON 7/16" EXTERIOR TYPE SHEATHING ON STUDS CONFORMING TO O.B.C (9.23.10.1.) & SECTION 1.1., INSULATION, APPROVED 6 MIL. POLYETHYLENE VAPOUR BARRIER, 1/2" (12.7) GYPSUM WALLBOARD INT. FINISH. (REFER TO 35 NOTE AS REQUIRED)

41B

**STUCCO WALL @ GARAGE CONST.**

STUCCO FINISH CONFORMING TO O.B.C. SECTION 9.28. AND APPLIED PER MANUFACTURERS SPECIFICATIONS OVER 1 1/2" (38) E.I.F.S (MINIMUM) ON APPROVED DRAINAGE MAT ON 1/2" (12.7) DENSGLOSS GOLD GYPSUM BRD. ON STUDS CONFORMING TO O.B.C (9.23.10.1.) & SECTION 1.1., 1/2" (12.7) GYPSUM WALLBOARD INT. FINISH. (REFER TO 35 NOTE AS REQ.)

\*\*\* FOR DWELLINGS USING CONTIN. INSULATION CONSTRUCTION, PROVIDE APPROVED DRAINAGE MAT ON 7/16" (11) EXTERIOR TYPE SHEATHING OVER FURRING (AS REQ.) AND STUDS IN LIEU OF 1 1/2" (38) E.F.I.S (MINIMUM) ON APPROVED DRAINAGE MAT ON 1/2" (12.7) DENSGLOSS GOLD GYPSUM BRD.

42

**UNSUPPORTED FOUNDATION WALLS** (9.15.4.2.)

REINFORCING AT STAIRS AND SUNKEN FLOOR AREAS

2-20M BARS IN TOP PORTION OF WALL (UP TO 8'-0" OPENING)

3-20M BARS IN TOP PORTION OF WALL (8'-0" TO 10'-0" OPENING)

4-20M BARS IN TOP PORTION OF WALL (10'-0" TO 15'-0" OPENING)

- BARS STACKED VERTICALLY AT INTERIOR FACE OF WALL

REINFORCING AT BASEMENT WINDOWS

2-15M HORIZ. REINFORCING ON THE INSIDE AND OUTSIDE FACE OF THE FOUNDATION WALL BELOW THE WIN. SILL. EXTEND BARS 24" (610) BEYOND THE OPENING. 2-15M VERTICAL REINFORCING ON THE INSIDE AND OUTSIDE FACE OF THE FOUNDATION WALL ON EACH SIDE OF THE WINDOW OPENING.

- BARS TO HAVE MIN. 2" (50) CONC. COVER

- BARS TO EXTEND 2'-0" (610) BEYOND BOTH SIDES OF OPENING

43

**STUD WALL REINFORCEMENT**

PROVIDE STUD WALL REINFORCEMENT IN MAIN BATHROOM CONFORMING TO O.B.C. (9.5.2.3.(1) AND 3.8.3.8.(3)) (REFER TO DETAILS)

44

**WINDOW WELLS**

WHERE A WINDOW OPENS INTO A WINDOW WELL, A CLEARANCE OF NOT LESS THAN 21 5/8" (550) SHALL BE PROVIDED IN FRONT OF THE WINDOW. EVERY WINDOW WELL SHALL BE DRAINED TO THE FOOTING LEVEL OR OTHER SUITABLE LOCATION WITH A 4" (100) WEEPING TILE C/W A FILTER CLOTH WRAP AND FILLED WITH CRUSHED STONE. (9.9.10.1.(5), 9.14.6.3.)

45

**SLOPED CEILING CONSTRUCTION** ([SB-12] 2.1.1.7., 9.23.4.2.)

2"x12" (38x286) ROOF JOISTS @ 16" (406) O.C. MAX. (UNLESS OTHERWISE NOTED) W/ 2"x2" (38x38) PURLINS @ 16" (406) O.C. PERPENDICULAR TO ROOF JOIST (PURLINS NOT REQ. W/ SPRAY FOAM). W/ INSULATION BETWEEN JOIST, 6 mil POLYETHYLENE VAPOUR BARRIER, 1/2" (12.7) GYPSUM WALLBOARD INT. FINISH OR APPROVED EQ. INSULATION VALUE DIRECTLY ABOVE THE INNER SURFACE OF EXTERIOR WALLS SHALL NOT BE LESS THAN R20 (3.52 RSI).

46

**FLAT ROOF/BALCONY CONSTRUCTION**

WATERPROOFING MEMBRANE (9.26.11, 9.26.15, 9.26.16) FULLY ADHERED TO 5/8" (15.9) T&G EXTERIOR GRADE PLYWOOD SHEATHING ON 2"x2" (38x38) PURLINS ANGLED TOWARDS SCUPPER @ 2% MINIMUM LAID PERPENDICULAR TO 2"x8" (38x184) FLOOR JOISTS @ 16" (406) O.C. (UNLESS OTHERWISE NOTED). BUILT UP CURB TO BE 4" (100) MIN. ABOVE FINISHED BALCONY FLOOR. CONTINUOUS 1" TRIM DRIP EDGE TO BE PROVIDED ON OUTSIDE FACE OF CURB. SCUPPER DRAIN TO BE LOCATED 24" (610) MIN. AWAY FROM HOUSE. PREFINISHED ALUMINUM OR PANEL FOR UNDERSIDE OF SOFFIT (9.23.2.3). REMOVE CURB WHERE REQ.

**BALCONY CONDITION**

SEE FLAT ROOF/BALCONY CONSTRUCTION NOTE, INCLUDE 2"x4" (38x89) PT. DECKING W/ 1/4" (6.4) GAPS LAID FLAT PARALLEL TO JOISTS ON 2"x4" (38x89) PT. SLEEPERS @ 12" (305) O.C. LAID FLAT PERPENDICULAR TO JOISTS

**BALCONY OVER HEATED SPACE CONDITION**

SEE FLAT ROOF/BALCONY CONSTRUCTION NOTE FOR ASSEMBLY. REFER TO PLANS FOR FLOOR JOIST SIZE & REFER TO HEX NOTE 9 FOR INSULATION AND INTERIOR FINISH

47

**BARREL VAULT CONSTRUCTION**

CANTILEVERED 2"x4" (38x89) SPACERS LAID FLAT ON 2"x10" (38x235) SPR. #2 ROOF JOIST NAILED TO BUILT-UP 3-3/4" (19) PLYWOOD HEADER PROFILED FOR BARREL. SPRAY FOAM INSULATION BETWEEN JOISTS W/ GYPSUM BOARD. INTERIOR FIN. (REFER TO DETAILS)

REFER TO SB-12 ENERGY EFFICIENCY DESIGN MATRIX ON THE TITLE PAGE FOR ALL VALUES AS REQUIRED PER 3.1.1., 3.1.2., 3.1.3. OF THE OBC.

SECTION 1.1. WALL STUDS

- REFER TO THIS CHART FOR STUD SIZE & SPACING AS REQUIRED FOR EXTERIOR WALLS ONLY. REFER TO SITING & GRADING PLAN OF THIS UNIT FOR CONFIRMATION OF TOP OF FOUNDATION WALL AND ADDITIONAL INFORMATION.
- IF STUD WALL HEIGHT EXCEEDS MAX. UNSUPPORTED HEIGHT, WALL NEEDS TO BE REVIEWED AND APPROVED BY ENGINEER.

SIZE & SPACING OF STUDS: (OBC REFERENCE - TABLE 9.23.10.1.)				
MIN. STUD SIZE, in (mm)	SUPPORTED LOADS (EXTERIOR)			
	ROOF w/ OR w/o ATTIC	ROOF w/ OR w/o ATTIC & 1 FLOOR	ROOF w/ OR w/o ATTIC & 2 FLOOR	ROOF w/ OR w/o ATTIC & 3 FLOOR
	MAX. STUD SPACING, in (mm) O.C.			
	MAX. UNSUPPORTED HGT., ft-in (m)			
2"x4" (38x89)	24" (610)	16" (405)	12" (305)	N/A
2"x6" (38x140)	9'-10" (3.0)	9'-10" (3.0)	9'-10" (3.0)	N/A
	24" (610)	16" (406)	12" (305)	
	-	9'-10" (3.0)	11'-10" (3.6)	5'-11" (1.8)

SECTION 2.0. GENERAL NOTES

- 2.1. WINDOWS**
- 1) EXCEPT WHERE A DOOR ON THE SAME FLOOR LEVEL AS THE BEDROOM PROVIDES DIRECT ACCESS TO THE EXTERIOR, EVERY FLOOR LEVEL CONTAINING A BEDROOM IS TO HAVE AT LEAST ONE OUTSIDE WINDOW W/ MIN. 0.35m2 UNOBSTRUCTED OPEN PORTION W/ NO DIMENSION LESS THAN 1'-3" (380), CAPABLE OF MAINTAINING THE OPENING WITHOUT THE NEED FOR ADDITIONAL SUPPORT, CONFORMING TO 9.9.10.
- 2) WINDOW GUARDS: A GUARD OR A WINDOW WITH A MAXIMUM RESTRICTED OPENING WIDTH OF 4" (100) IS REQUIRED WHERE THE TOP OF THE WINDOW SILL IS LOCATED LESS THAN 1'-7" (480) ABOVE FIN. FLOOR AND THE DISTANCE FROM THE FINISHED FLOOR TO THE ADJACENT GRADE IS GREATER THAN 5'-11" (1800). (9.8.8.1.)
- 3) WINDOWS IN EXIT STAIRWAYS THAT EXTEND TO LESS THAN 2'-11" (900) [3'-6" (1070) FOR ALL OTHER BUILDINGS] SHALL BE PROTECTED BY GUARDS IN ACCORDANCE WITH NOTE #2 (ABOVE). OR THE WINDOW SHALL BE NON-OPERABLE AND DESIGNED TO WITHSTAND THE SPECIFIED LOADS FOR BALCONY GUARDS AS PROVIDED IN 4.1.5.15 OR 9.8.8.2
- 4) REFER TO TITLE PAGE FOR MAX. U-VALUE REQUIREMENTS
- 2.2. CEILING HEIGHTS**
- THE CEILING HEIGHTS OF ROOMS AND SPACES SHALL CONFORM TO TABLE 9.5.3.1.

ROOM OR SPACE	MINIMUM HEIGHTS
LIVING ROOM, DINING ROOM AND KITCHEN	7'-7" OVER 75% OF REQUIRED FLOOR AREA WITH A CLEAR HEIGHT OF 6'-11" AT ANY POINT
BEDROOM	7'-7" OVER 50% OF REQUIRED FLOOR AREA OR 6'-11" OVER ALL OF THE REQUIRED FLOOR AREA.
BASEMENT	6'-11" OVER AT LEAST 75% OF THE BASEMENT AREA EXCEPT THAT UNDER BEAMS AND DUCTS THE CLEARANCE IS PERMITTED TO BE REDUCED TO 6'-5".
BATHROOM, LAUNDRY AREA ABOVE GRADE	6'-11" IN ANY AREA WHERE A PERSON WOULD NORMALLY BE STANDING
FINISHED ROOM NOT MENTIONED ABOVE	6'-11"
MEZZANINES	6'-11" ABOVE & BELOW FLOOR ASSEMBLY (9.5.3.2.)
STORAGE GARAGE	6'-7" (9.5.3.3.)

- 2.3. MECHANICAL / PLUMBING**
- 1) MECHANICAL VENTILATION IS REQUIRED TO PROVIDE 0.7 AIR CHANGE PER HOUR IF NOT AIR CONDITIONED 1 PER HOUR IF AIR CONDIONED AVERAGED OVER 24 HOURS. WHEN A VENTILATION FAN (PRINCIPAL EXHAUST) IS REQUIRED, CONFORM TO OBC 9.32.3.4. WHEN A HRV IS REQUIRED, CONFORM TO 9.32.3.11. REFER TO MECHANICAL DRAWINGS.
- 2) REFER TO HOT WATER TANK MANUFACTURER SPECS. CONFORM TO OBC 9.31.6.
- 3) REFER TO TITLE PAGE FOR SPACE HEATING EQUIPMENT, HRV AND DOMESTIC HOT WATER HEATER MINIMUM EFFICIENCIES.
- 4) DRAIN WATER HEAT RECOVERY UNIT(S) WILL BE INSTALLED CONFORMING TO THE REQUIREMENTS OF 3.1.1.12. OF THE O.B.C.
- 2.4. LUMBER**
- 1) ALL LUMBER SHALL BE SPRUCE No.2 GRADE OR BETTER, UNLESS NOTED OTHERWISE.
- 2) STUDS SHALL BE STUD GRADE SPRUCE, UNLESS NOTED OTHERWISE.
- 3) LUMBER EXPOSED TO THE EXTERIOR TO BE SPRUCE No. 2 GRADE PRESSURE TREATED OR CEDAR, UNLESS NOTED OTHERWISE.
- 4) ALL LAMINATED VENEER LUMBER (LVL) BEAMS, GIRDER TRUSSES, AND METAL HANGER CONNECTIONS SUPPORTING ROOF FRAMING TO BE DESIGNED & CERTIFIED BY FLOOR AND ROOF TRUSS MANUFACTURER.
- 5) JOIST HANGERS: PROVIDE APPROVED METAL HANGERS FOR ALL JOISTS AND BUILT-UP WOOD MEMBERS INTERSECTING WITH FLUSH BUILT-UP WOOD MEMBERS.
- 6) WOOD FRAMING NOT TREATED WITH A WOOD PRESERVATIVE. IN CONTACT WITH CONCRETE, SHALL BE SEPARATED FROM THE CONC. BY AT LEAST 2 mil POLYETHYLENE FILM. No.50 (45lbs) ROLL ROOFING OR OTHER DAMPPROOFING MATERIAL, EXCEPT WHERE THE WOOD MEMBER IS AT LEAST 6" (152) ABOVE THE GROUND.
- 2.5. STEEL** (9.23.4.3.)
- 1) STRUCTURAL STEEL SHALL CONFORM TO CAN/CSA-G40-21 GRADE 300W. HOLLOW STRUCT. SECTIONS SHALL CONFORM TO CAN/CSA-G40-21 GRADE 350W CLASS "H".
- 2) REINFORCING STEEL SHALL CONFORM TO CSA-G30-18M GRADE 400R.
- 2.6. FLAT ARCHES**
- 1) FOR 8'-0" (2440) CEILINGS, FLAT ARCHES SHALL BE 6'-10" (2080) A.F.F.
- 2) FOR 9'-0" (2740) CEILINGS, FLAT ARCHES SHALL BE 7'-10" (2400) A.F.F.
- 3) FOR 10'-0" (3040) CEILINGS, FLAT ARCHES SHALL BE 8'-6" (2600) A.F.F.
- 2.7. ROOF OVERHANGS**
- 1) ALL ROOF OVERHANGS SHALL BE 1'-0" (305). UNLESS NOTED OTHERWISE.
- 2.8. FLASHING** (9.20.13., 9.26.4. & 9.27.3.)
- 1) FLASHING MATERIALS & INSTALLATION SHALL CONFORM TO O.B.C.
- 2.9. GRADING**
- 1) THE BUILDING SHALL BE LOCATED OR THE BUILDING SITE GRADED SO THE WATER WILL NOT ACCUMULATE AT OR NEAR THE BUILDING AND WILL NOT ADVERSELY AFFECT ADJACENT PROPERTIES. CONFORM TO 9.14.6.
- 2.10. ULC SPECIFIED ASSEMBLIES**
- ALL REQUIRED INDIVIDUAL COMPONENTS THAT FORM PART OF ANY 'ULC LISTED ASSEMBLY'. SPECIFIED WITHIN THESE DRAWINGS, CANNOT BE ALTERED OR SUBSTITUTED FOR ANY OTHER MATERIAL/PRODUCT OR SPECIFIED MANUFACTURER THAT IS IDENTIFIED IN THAT 'SPECIFIED ULC LISTING'. THERE SHALL BE NO DEVIATIONS UNDER ANY CIRCUMSTANCES IN ANY 'ULC LISTED ASSEMBLY' IDENTIFIED IN THESE DRAWINGS.

SECTION 3.0. LEGEND

3.1. WOOD LINTELS AND BUILT-UP WOOD (DMSION B PART 9. TABLES A8 TO A10 AND A12, A15 & A16)		
FORMING PART OF SENTENCE 9.23.4.2.(3), 9.23.4.2.(4), 9.23.12.3.(1),(3), 9.23.13.8.(2), 9.37.3.1.(1)		
2"x8" SPRUCE #2	2"x10" SPRUCE #2	2"x12" SPRUCE #2
L1 2/2"x8" (2/38x184)	L3 2/2"x10" (2/38x235)	L5 2/2"x12" (2/38x286)
B1 3/2"x8" (3/38x184)	B3 3/2"x10" (3/38x235)	B5 3/2"x12" (3/38x286)
B2 4/2"x8" (4/38x184)	B4 4/2"x10" (4/38x235)	B6 4/2"x12" (4/38x286)
B7 5/2"x8" (5/38x184)	B8 5/2"x10" (5/38x235)	B9 5/2"x12" (5/38x286)
ENGINEERED LUMBER SCHEDULE		
1 3/4" x 9 1/2" LVL	1 3/4" x 11 7/8" LVL	1 3/4" x 14" LVL
LVL2 1-1 3/4"x9 1/2"	LVL3 1-1 3/4"x11 7/8"	LVL10 1-1 3/4"x14"
LVL4 2-1 3/4"x9 1/2"	LVL6 2-1 3/4"x11 7/8"	LVL11 2-1 3/4"x14"
LVL5 3-1 3/4"x9 1/2"	LVL7 3-1 3/4"x11 7/8"	LVL12 3-1 3/4"x14"
LVL8 4-1 3/4"x9 1/2"	LVL9 4-1 3/4"x11 7/8"	LVL13 4-1 3/4"x14"
3.2. STEEL LINTELS SUPPORTING MASONRY VENEER (DIVISION B PART 9. TABLE 9.20.5.2.B.)		
FORMING PART OF SENTENCE 9.20.5.2.(2) & 9.20.5.2.(3)		
CODE	SIZE	STONE
L7	3 1/2" x 3 1/2" x 1/4" (89 x 89 x 6.4)	8'-1" (2.47m)
L8	4" x 3 1/2" x 1/4" (102 x 89 x 6.4)	8'-9" (2.66m)
L9	4 7/8" x 3 1/2" x 5/16" (127 x 89 x 7.9)	10'-10" (3.31m)
L10	4 7/8" x 3 1/2" x 3/8" (127 x 89 x 11)	11'-5" (3.48m)
L11	5 7/8" x 3 1/2" x 3/8" (152 x 89 x 11)	12'-6" (3.82m)
L12	7 1/8" x 4" x 3/8" (178 x 102 x 11)	14'-1" (4.30m)
		13'-1" (3.99m)

**3.3. DOOR SCHEDULE**

CONFORMING TO SECTIONS 9.5.11, 9.6., 9.7.2.1, 9.7.5.2, & 9.10.13.10

1	EXTERIOR	2'-8" x 6'-8" x 1-3/4" (815 x 2030 x 45) INSULATED MIN. R4 (RSI 0.7)
1A	EXTERIOR	2'-10" x 6'-8" x 1-3/4" (865 x 2030 x 45) INSULATED MIN. R4 (RSI 0.7)
1B	EXTERIOR	3'-0" x 6'-8" x 1-3/4" (915 x 2030 x 45) INSULATED MIN. R4 (RSI 0.7)
1C	EXTERIOR	2'-6" x 6'-8" x 1-3/4" (760 x 2030 x 45) INSULATED MIN. R4 (RSI 0.7)
1D	EXTERIOR	2'-8" x 6'-8" x 1-3/4" (815 x 2030 x 45) INS. MIN. R4 (RSI 0.7) (SEE HEX NOTE 20)
1E	EXTERIOR	3'-0" x 8'-0" x 1-3/4" (915 x 2440 x 45) INSULATED MIN. R4 (RSI 0.7)
1F	EXTERIOR	2'-8" x 8'-0" x 1-3/4" (815 x 2440 x 45) INSULATED MIN. R4 (RSI 0.7)
2A	EXTERIOR	2'-8" x 6'-8" x 1-3/4" (815 x 2030 x 45) 20 MIN. F.R.R. DOOR/FRAME WITH APP. SELF CLOSING DEVICE.
2	INTERIOR	2'-8" x 6'-8" x 1-3/8" (815 x 2030 x 35)
3	INTERIOR	2'-6" x 6'-8" x 1-3/8" (760 x 2030 x 35)
3A	INTERIOR	2'-4" x 6'-8" x 1-3/8" (710 x 2030 x 35)
4	INTERIOR	2'-0" x 6'-8" x 1-3/8" (610 x 2030 x 35)
4A	INTERIOR	2'-2" x 6'-8" x 1-3/8" (660 x 2030 x 35)
5	INTERIOR	1'-6" x 6'-8" x 1-3/8" (460 x 2030 x 35)

REFER TO SCHEDULE 'A' FOR VERIFICATION OF DOOR HEIGHTS

**3.4. ACRONYMS**

AFF	ABOVE FINISHED FLOOR	JST	JOIST
BBFM	BEAM BY FLOOR MANUFACTURER	LIN	LINEN CLOSET
BG	FIXED GLASS W/ BLACK BACKING	LVL	LAMINATED VENEER LUMBER
BM	BEAM	OTB/A	OPEN TO BELOW/ABOVE
BBRM	BEAM BY ROOF MANUFACTURER	PL	POINT LOAD
CRF	CONVENTIONAL ROOF FRAMING	PLT	PLATE
C/W	COMPLETE WITH	PT	PRESSURE TREATED
DJ/TJ	DOUBLE JOIST/ TRIPLE JOIST	PTD	PAINTED
DO	DO OVER	PWD	POWDER ROOM
DRP	DROPPED	RWL	RAIN WATER LEADER
ENG	ENGINEERED	SB	SOLID BEARING WOOD POST
EST	ESTIMATED	SBFA	SB FROM ABOVE
FA	FLAT ARCH	SJ	SINGLE JOIST
FD	FLOOR DRAIN	SPR	SPRUCE
FG	FIXED GLASS	STL	STEEL
FL	FLUSH	T/O	TOP OF
FLR	FLOOR	TYP	TYPICAL
GT	GIRDER TRUSS	U/S	UNDERSIDE
HB	HOSE BIB	WD	WOOD
HRV	HEAT RETURN VENTILATION UNIT	WIC	WALK IN CLOSET
HWT	HOT WATER TANK	WP	WEATHER PROOF

**3.5. SYMBOLS**

ALL ELECTRICAL FACILITIES SHALL BE INSTALLED IN ACCORDANCE WITH SECTION 9.34.

	CLASS 'B' VENT		EXHAUST VENT
	DUPLEX OUTLET (12" HIGH)		DUPLEX OUTLET (HEIGHT AS NOTED A.F.F.)
	HEAVY DUTY OUTLET		SWITCH (2/3/4 WAY)
	ROUGH IN FOR ELECTRIC VEHICLE CHARGING STATION (9.34.4)		LIGHT FIXTURE (CEILING MOUNTED)
	POT LIGHT		LIGHT FIXTURE (WALL MOUNTED)
	LIGHT FIXTURE (PULL CHAIN)		TELEPHONE JACK
	CABLE T.V. JACK		CHANDELIER (CEILING MOUNTED)
	CENTRAL VACUUM OUTLET		

■ SA **SMOKE ALARM** (9.10.19.)

PROVIDE ONE PER FLOOR, NEAR THE STAIRS CONNECTING THE FLOOR LEVEL, ALARMS ARE TO BE INSTALLED IN EACH SLEEPING ROOM AND IN A LOCATION BETWEEN SLEEPING ROOMS AND CONNECTING HALLWAYS AND WIRED TO BE INTERCONNECTED TO ACTIVATE ALL ALARMS IF ONE SOUNDS. ALARMS ARE TO BE CONNECTED TO AN ELECTRICAL CIRCUIT AND WITH A BATTERY BACKUP. ALARM SIGNAL SHALL MEET TEMPORAL SOUND PATTERNS MIN. ALARMS SHALL HAVE A VISUAL SIGNALLING COMPONENT AS PER THE "NATIONAL FIRE ALARM AND SIGNALING CODE 72".

CMD **CARBON MONOXIDE ALARM** (9.33.4.)

\*\* CHECK LOCAL BY-LAWS FOR REQUIREMENTS \*\* A CARBON MONOXIDE ALARM(S) CONFORMING TO CAN/CGA-6.19 SHALL BE INSTALLED ON OR NEAR THE CEILING IN EACH DWELLING UNIT ADJACENT TO EACH SLEEPING AREA. CARBON MONOXIDE ALARM(S) SHALL BE PERMANENTLY WIRED WITH NO DISCONNECT SWITCH, WITH AN ALARM THAT IS AUDIBLE WITHIN SLEEPING ROOMS WHEN THE INTERVENING DOORS ARE CLOSED.

☒ SB **SOLID BEARING (BUILT-UP WOOD COLUMNS AND STUD POSTS)**

THE WIDTH OF A WOOD COLUMN SHALL NOT BE LESS THAN THE WIDTH OF SUPPORTED MEMBER. BUILT-UP WOOD COLUMNS SHALL BE NAILED TOGETHER WITH NOT LESS THAN 3" (76) NAILS SPACED NOT MORE THAN 11 3/4" (300) O.C. THE NUMBER OF STUDS IN A WALL DIRECTLY BELOW A GIRDER TRUSS OR ROOF BEAM SHALL CONFORM TO TABLES A-34 TO A-37. (9.17.4., 9.23.10.7.)

TWO STOREY VOLUME SPACE. SEE CONSTRUCTION NOTE 39.

VARYING PLATES, BUILT-OUT FLOORS, BEARING WALLS, ICE & WATER SHIELD

EXPOSED BUILDING FACE -O.B.C. 9.10.14, OR 9.10.15. REFER TO HEX NOTE 35. & DETAILS FOR TYPE AND SPECIFICATIONS.

	1 HR. PARTY WALL REFER TO HEX NOTE 40.		2 HR. FIREWALL REFER TO HEX NOTE 40A.
--	---	--	--

**SECTION 4.0. CLIMATIC DATA**

DESIGN SNOW LOAD (9.4.2.2.): 1.50 kPa

WIND LOAD (q50) (SB-1.2.): 0.37 kPa

STAMP

SWS#19020

STRUCTURAL

CONTRACTOR MUST VERIFY ALL DIMENSIONS ON THE JOB. REPORT ANY DISCREPANCIES TO HUNT DESIGN ASSOCIATES INC. (H.D.A.I.) BEFORE PROCEEDING WITH THE WORK. ALL THE DRAWINGS & SPECIFICATIONS ARE THE INSTRUMENTS OF SERVICE AND ARE THE PROPERTY OF H.D.A.I. ALL CONSTRUCTION TO ADHERE TO THESE PLANS AND SPECIFICATIONS AND TO CONFORM TO THE ONTARIO BUILDING CODE AND ALL OTHER APPLICABLE CODES AND AUTHORITIES HAVING JURISDICTION. THESE REQUIREMENTS ARE TO BE TAKEN AS MINIMUM SPECIFICATIONS. ONT. REG. 332/12. CONSTRUCTION NOTE REVISION DATE: **JUNE 11, 2018**

CONSTRUCTION NOTES 2

THE UNDERSIGNED HAS REVIEWED AND TAKES RESPONSIBILITY FOR THIS DESIGN AND HAS THE QUALIFICATIONS AND MEETS THE REQUIREMENTS SET OUT IN THE ONTARIO BUILDING CODE TO BE A DESIGNER.

QUALIFICATION INFORMATION

Dominic Mobillio

NAME SIGNATURE BCIN

REGISTRATION INFORMATION

HUNT DESIGN ASSOCIATES INC. 19695

**HUNT**

DESIGN ASSOCIATES INC.

www.huntdesign.ca

**HEATHWOOD HOMES - 217132**

**WALLACETON, KITCHENER, ON**

Drawn By MC Checked By DM Scale 3/16"=1'-0" File Number 217132WS3108.DWG Page Number 25 of 30

8966 Woodbine Ave, Markham, ON L3R 0J7 T 905.737.5133 F 905.737.7326

**25-2140 (3108)**

**REV.2019.06.05**

All drawings specifications related documents and design are the copyright property of Hunt Design Associates (H.D.A.). Reproduction of this property in whole or in part is strictly prohibited without H.D.A.'s written permission (H.D.A. assumes no responsibility or liability for this property unless it bears the appropriate BCIN number and original signature.)



GABLE END:

3 1/2" MASONRY VENEER TIED TO FRAMING MEMBERS WITH 7/8"x1"x.03" GALV. METAL TIES @ 16" O.C. AND 24" VERTICAL, 2" AIR SPACE, APPROVED AIR/WATER BARRIER ON 3/8" EXTERIOR TYPE SHEATHING ON 2"x4" SPRUCE STUDS @ 16" O.C. (PROVIDE 1/2" TYPE 'X' GYPSUM BRD. ON INSIDE WHEN LIMITING DISTANCE IS LESS THAN 3'-11" (1.20m))

No. 210 ASPHALT SHINGLES, 3/8" EXTERIOR TYPE SHEATHING WITH 'H' CLIPS, APPROVED WOOD TRUSSES @ 24" O.C. MAX. APPROVED EAVES PROTECTION TO EXTEND 3'-0" FROM EDGE OF ROOF AND MIN. 12" BEYOND INNER FACE OF EXTERIOR WALL, 2"x4" TRUSS BRACING 6'-0" O.C. AT BOTTOM CHORD.

PRE-MANUFACTURED ALUM. FLASHING

AIR Baffle TIED TO UNDERSIDE OF ROOF SHEATHING WITH 2 1/2" MIN. VOID AREA

2"x6" SPRUCE FASCIA BOARD

PRE-FINISHED ALUMINUM FASCIA, RAINWATER LEADER AND VENTED SOFFIT TIED TO EXTERIOR FINISH, PROVIDE ATTIC VENTILATION - 1/300 OF INSULATED CEILING AREA WITH 50% AT THE EAVES

PRE-FINISHED FRIEZE BOARD, VARIES PER ELEVATION

LIMITING DISTANCE GREATER THAN 3'-11" (1.20m)		
3 1/2" MASONRY VENEER TIED TO FRAMING MEMBERS WITH 7/8"x1"x.03" GALV. METAL TIES @ 16" O.C. AND 24" VERTICAL, 1" AIR SPACE, APPROVED AIR/WATER BARRIER AS PER O.B.C. 9.21.3. ON 1" EXTERIOR TYPE RIGID INSULATION (JOINTS UNTAPED) MECHANICALLY FASTENED AS PER MANUFACTURER'S SPECIFICATIONS, ON 2"x6" SPRUCE STUDS SPACED PER O.B.C. 9.23.10.1, W/ APPROVED CROSS BRACING, INSULATION W/ REQUIRED WALLS ABOVE GRADE R-VALUE, APPROVED 6 MIL POLY VAPOUR BARRIER, 1/2" GYPSUM WALLBOARD INTERIOR FINISH.		
LIMITING DISTANCE LESS THAN 3'-11" (1.20m) (45 MIN. FRR)		
3 1/2" MASONRY VENEER TIED TO FRAMING MEMBERS WITH 7/8"x1"x.03" GALV. METAL TIES @ 16" O.C. AND 24" VERTICAL, 1" AIR SPACE, APPROVED AIR/WATER BARRIER AS PER O.B.C. 9.21.3. ON 1" EXTERIOR TYPE RIGID INSULATION (JOINTS UNTAPED) MECHANICALLY FASTENED AS PER MANUFACTURER'S SPECIFICATIONS, ON 2"x6" SPRUCE STUDS SPACED PER O.B.C. 9.23.10.1, W/ APPROVED CROSS BRACING, INSULATION W/ REQUIRED WALLS ABOVE GRADE R-VALUE CONFORMING TO CANULC-5102 AND HAVING A MASS OF NOT LESS THAN 1.22 kg/m2 OF WALL SURFACE, APPROVED 6 MIL POLY VAPOUR BARRIER, 1/2" TYPE X GYPSUM WALLBOARD INTERIOR FINISH.		
LIMITING DISTANCE LESS THAN 3'-11" (1.20m) FIRE RATINGS: (OBC REFERENCE - SB-2.3)		
COMPONENT	FIRE RATING	CODE REFERENCE
1/2" (12.7mm) TYPE X GYPSUM WALL BOARD	25 min.	O.B.C. SB-2.3.4.(2) (TABLE 2.3.4.A)
WOOD STUDS @ 406mm O.C. MAXIMUM	20 min.	O.B.C. SB-2.3.4.(3) (TABLE 2.3.4.C)
TOTAL FIRE RATING	45 min.	O.B.C. SB-2.3.4.(1)

PROVIDE CONTINUOUS APPROVED AIR/WATER BARRIER AROUND HEADERS, UNDER BOTTOM PLATE AND UP STUD WALL BEHIND GYPSUM WALLBOARD, PROVIDE CAULKING AT JOINTS, AIR/WATER BARRIER SHALL EXTEND UNDER SILL PLATE TO OUTSIDE FACE OF INSULATION UNDER 6 MIL POLY VAPOUR BARRIER.

BASE FLASHING CONFORMING TO TABLE 9.20.13.1 TO EXTEND 3/16" BEYOND OUTER FACE OF FOUNDATION WALL, OVER EXTERIOR TYPE RIGID INSULATION, UNDER AIR/WATER BARRIER, PROVIDE 6" MINIMUM LAP JOINT.

WEEP HOLES @ 32" O.C. AT BASE FLASHING AND OVER ALL OPENINGS. PROVIDE P.V.C. BRICK VENTILATOR @ ALL WEEP HOLE LOCATIONS.

PROVIDE MIN. 2" CONCRETE CHECK FOR MASONRY

## FINISHED GRADE

PROVIDE MASONRY PARING FROM TOP OF FOUNDATION WALL TO 2" BELOW FINISHED GRADE

UNREINFORCED SOLID CONCRETE FOUNDATION WALLS (9.15.4.2)				
STRENGTH	THICKNESS	MAX. HEIGHT FROM FIN. SLAB TO GRADE		
		UNSUPPORTED AT TOP	SUPPORTED AT TOP	
15 MPa	8"	3'-11" (1.20m)	7'-0" (2.15m)	7'-0" (2.15m)
	10"	4'-7" (1.40m)	7'-6" (2.30m)	8'-6" (2.60m)
	12"	4'-11" (1.50m)	7'-6" (2.30m)	8'-6" (2.60m)
20 MPa	8"	3'-11" (1.20m)	7'-6" (2.30m)	7'-2" (2.20m)
	10"	4'-7" (1.40m)	7'-6" (2.30m)	8'-6" (2.60m)
	12"	4'-11" (1.50m)	7'-6" (2.30m)	8'-6" (2.60m)
STRIP FOOTING SIZES (9.15.3)				
NUMBER FLOORS SUPPORTED	SUPPORTING INT. LOAD BEARING MASONRY WALL	SUPPORTING EXTERIOR	SUPPORTING PARTY WALL	
1	16" W x 6" D	16" W x 6" D	16" W x 6" D	
2	24" W x 8" D	20" W x 6" D	24" W x 8" D	
3	36" W x 14" D	26" W x 9" D	36" W x 14" D	

NOTE: FOOTING SIZE SUBJECT TO CERTIFICATION BY A SOIL CONSULTANT  
FOUNDATION WALLS SHALL NOT EXCEED 9'-10" (3.0m) IN UNSUPPORTED HEIGHT UNLESS OTHERWISE NOTED. (9.15.4.2.1). POURED CONC. FDN. WALL WITH BITUMINOUS DAMPPROOFING AND DRAINAGE LAYER. REFER TO CHART FOR MAXIMUM UNSUPPORTED HEIGHT AND EARTH RETENTION FROM BASEMENT SLAB TO FINISHED GRADE, ON CONTINUOUS KEYED CONC. FTG.. BRACE FOUNDATION WALL PRIOR TO BACKFILLING. ALL FOOTINGS SHALL REST ON NATURAL UNDISTURBED SOIL OR COMPACTED ENGINEERED FILL. CONTINUOUS KEY IN CONCRETE

4" Ø WEEPING TILE, 6" CRUSHED STONE COVER OVER AND AROUND WEEPING TILES.

POURED CONC. FOOTINGS. SEE 'MINIMUM STRIP FOOTING SIZES FOR EXTERIOR WALLS' CHART

NOTE: POURED CONC. FOOTING ON NATURAL UNDISTURBED SOIL OF 75kPa OR COMPACTED ENGINEERED FILL WITH MIN. BEARING CAPACITY OF 150kPa. FOOTING SIZE SHOWN FOR 16'-0" (4.9m) MAXIMUM JOIST SPAN ONLY. JOIST SPAN EXCEEDING 16'-0" (4.9m) SHALL BE ENGINEERED. IF SOIL BEARING DOES NOT MEET MINIMUM CAPACITY, ENGINEERED FOOTINGS ARE REQUIRED. ACTUAL SOIL BEARING CAPACITY TO BE VERIFIED WITH SOIL ENGINEERING REPORT.

### FLOOR & ROOF CONSTRUCTION

REFER TO FLOOR & ROOF TRUSS MANUFACTURERS DRAWINGS FOR SPECIFICATION, DETAILS, LAYOUT, SPACING, INSTALLATION, HANDLING AND HANGER SIZES.

### OBC REFERENCES

9.10.3.3.(2). - EXTERIOR WALLS SHALL BE RATED TO EXPOSURE TO FIRE FROM INSIDE THE BUILDING  
SB 2.3.5.(2). - WHEN AN EXTERIOR WALL ASSEMBLY IS RATED FROM THE INTERIOR SIDE THE SPACES BETWEEN THE STUDS ARE TO BE FILLED WITH INSULATION CONFORMING TO CANULC-5102 AND HAVING A MASS OF NOT LESS THAN 1.22 kg/m2 OF WALL SURFACE.

REFER TO SB-12 ENERGY EFFICIENCY DESIGN MATRIX ON THE TITLE PAGE FOR ALL VALUES AS REQUIRED PER 3.1.1., 3.1.2, 3.1.3. OF THE OBC.

ENSURE THAT ALL FASTENERS FOR ATTACHMENT OF SIDING AND ALL BRICK TIES FOR MASONRY ARE DIRECTLY FASTENED ONTO WALL STUDS.



SWS#19020  
STRUCTURAL

PROVIDE FLASHING CONFORMING TO TABLE 9.20.13.1 TO EXTEND 3/16" BEYOND OUTER FACE OF EXTERIOR TYPE RIGID INSULATION, TIED TO EXT. SHEATHING UNDER AIR/WATER BARRIER, PROVIDE 6" MINIMUM LAP JOINT.

PROVIDE ADEQUATE SPACE FOR INSULATION DIRECTLY ABOVE THE INNER SURFACE OF EXTERIOR WALLS. INSULATION VALUE SHALL NOT BE LESS THAN R20 (3.52 RS) AS PER O.B.C. SB-12 3.1.1.B.

1/2" GYPSUM CEILING BOARD INTERIOR FINISH ON 6 MIL POLY VAPOUR BARRIER ON BOTTOM CHORD OF ROOF TRUSSES, INSULATION W/ REQUIRED CEILING W/ ATTIC SPACE R-VALUE

2'-2"x6" TOP PLATE

## SECOND FLOOR

2"x6" BASE PLATE

MIN. 1 1/2" THICK HEADER AS PER JOIST DEPTH - REFER TO ENG. FLOOR JOIST MANUF. FOR RIMBOARD OR HEADER SIZE.

1/6" SUBFLOOR ON FLOOR JOISTS. FOR CERAMIC TILE APPLICATION REFER TO O.B.C. 9.30.6.. ALL JOISTS TO BE BRIDGED WITH 2"x2" CROSS BRACING OR SOLID BLOCKING @ 6'-11" O.C. MAX. ALL JOISTS TO BE STRAPPED WITH 1"x3" @ 6'-11" O.C. UNLESS A PANEL TYPE CEILING FINISH IS APPLIED. REFER TO ENG. FLOOR JOIST MANUF. FOR BRACING SPECIFICATIONS.

INSULATION W/ REQUIRED EXPOSED FLOOR R-VALUE IN HEADER SPACE

ONE LAYER 5/8" TYPE X GYPSUM WALLBOARD FOR LIMITING DISTANCE LESS THAN 3'-11" (1.20m)

2'-2"x6" TOP PLATE

PROVIDE CONTINUOUS APPROVED AIR/WATER BARRIER AROUND HEADERS, UNDER BASE PLATES AND UP STUD WALL BEHIND GYPSUM WALLBOARD, PROVIDE CAULKING AT JOINTS.

## FIRST FLOOR

2"x6" BASE PLATE

MIN. 1 1/2" THICK HEADER AS PER JOIST DEPTH - REFER TO ENG. FLOOR JOIST MANUF. FOR RIMBOARD OR HEADER SIZE.

1/6" SUBFLOOR ON FLOOR JOISTS. FOR CERAMIC TILE APPLICATION REFER TO O.B.C. 9.30.6.. ALL JOISTS TO BE BRIDGED WITH 2"x2" CROSS BRACING OR SOLID BLOCKING @ 6'-11" O.C. MAX. ALL JOISTS TO BE STRAPPED WITH 1"x3" @ 6'-11" O.C. UNLESS A PANEL TYPE CEILING FINISH IS APPLIED. REFER TO ENG. FLOOR JOIST MANUF. FOR BRACING SPECIFICATIONS.

INSULATION W/ REQUIRED EXPOSED FLOOR R-VALUE IN HEADER SPACE

ONE LAYER 5/8" TYPE X GYPSUM WALLBOARD FOR LIMITING DISTANCE LESS THAN 3'-11" (1.20m)

MINIMUM 2"x4" SILL PLATE, TIED TO TOP OF POURED CONC. FND. WALL WITH 8" LONGx1/2" Ø ANCHOR BOLTS C/M NUT AND WASHER WITH 2 1/2" HOOK. ANCHOR BOLTS TO BE SPACED NOT MORE THAN 7'-10" O.C. AND EMBEDDED NOT LESS THAN 4" INTO CONC. PROVIDE SILL GASKET BETWEEN PLATE AND FOUNDATION WALL. PROVIDE NON-SHRINK GROUT TO LEVEL PLATE.

CONTIN. INSULATION BLANKET OR BATTS W/ REQUIRED BASEMENT WALL R-VALUE, 6 MIL POLYETHYLENE VAPOUR BARRIER DAMPPROOF WITH AIR/WATER BARRIER BETWEEN THE FOUNDATION WALL AND INSULATION UP TO GRADE LEVEL. TERMINATE BLANKETS ABOVE SLAB AS REQUIRED BY O.B.C. OR ENERGY DESIGN CONSULTANT

TAPE AND SEAL BLANKETS AT ALL JOINTS

## UNFINISHED BASEMENT

SECURE METAL BLANKET TIE TO FOUNDATION WALL AS PER MANUF. INSTRUCTIONS

HOUSE WRAP

1/2" IMPERVIOUS BOARD FOR BOND BREAK

3" MIN. 25 MPa CONC. SLAB ON 4" COARSE CLEAN GRANULAR FILL OR 20 MPa CONC. WITH DAMPPROOFING BELOW SLAB.

## MASONRY VENEER, 2"x6" STUDS, 2 STOREY WALL SECTION

1/2" = 1'-0"

## WALL SECTION 1

HEATHWOOD HOMES - 217132  
WALLACETON, KITCHENER, ON

25-2140 (3108)  
REV.2019.06.05

THE UNDERSIGNED HAS REVIEWED AND TAKES RESPONSIBILITY FOR THIS DESIGN AND HAS THE QUALIFICATIONS AND MEETS THE REQUIREMENTS SET OUT IN THE ONTARIO BUILDING CODE TO BE A DESIGNER.

### QUALIFICATION INFORMATION

Dominic Mobillio

NAME SIGNATURE

21274

BCIN

### REGISTRATION INFORMATION

HUNT DESIGN ASSOCIATES INC.

19695

HUNT  
DESIGN ASSOCIATES INC.

www.hunt-design.ca

Drawn By

MC

Checked By

DM

Scale

3/16"=1'-0"

File Number

217132WS3108.DWG

Page Number

D1 of 30

8966 Woodbine Ave, Markham, ON L3R 0J7 T 905.737.5133 F 905.737.7326

All drawings specifications related documents and design are the copyright property of Hunt Design Associates (H.D.A.). Reproduction of this property in whole or in part is strictly prohibited without H.D.A.'s written permission (H.D.A. assumes no responsibility or liability for this property unless it bears the appropriate BCIN number and original signature.)



GABLE END:  
SIDING AS PER ELEVATION ATTACHED TO FRAMING MEMBERS, FURRING MEMBERS OR BLOCKING BETWEEN THE FRAMING MEMBERS ON APPROVED AIR/WATER BARRIER ON 3/8" EXTERIOR TYPE SHEATHING ON 2"x4" SPRUCE STUDS @ 16" O.C. (PROVIDE 1/2" TYPE 'X' GYPSUM BRD. ON INSIDE WHEN LIMITING DISTANCE IS LESS THAN 3'-11" (1.20m))  
No. 210 ASPHALT SHINGLES, 3/8" EXTERIOR TYPE SHEATHING WITH "H" CLIPS, APPROVED WOOD TRUSSES @ 24" O.C. MAX. APPROVED EAVES PROTECTION TO EXTEND 3'-0" FROM EDGE OF ROOF AND MIN. 12" BEYOND INNER FACE OF EXTERIOR WALL, 2"x4" TRUSS BRACING 6'-0" O.C. AT BOTTOM CHORD.

PRE-MANUFACTURED ALUM. FLASHING

AIR BAFFLE TIED TO UNDERSIDE OF ROOF SHEATHING WITH 2 1/2" MIN. VOID AREA  
2"x6" SPRUCE FASCIA BOARD

PRE-FINISHED ALUMINUM FASCIA, RAINWATER LEADER AND VENTED SOFFIT TIED TO EXTERIOR FINISH, PROVIDE ATTIC VENTILATION 1/300 OF INSULATED CEILING AREA WITH 50% AT THE EAVES

PRE-FINISHED FRIEZE BOARD, VARIES PER ELEVATION

LIMITING DISTANCE GREATER THAN 3'-11" (1.20m)

SIDING AS PER ELEVATION FASTENED BACK DIRECTLY ONTO FRAMING MEMBERS ON APPROVED AIR/WATER BARRIER AS PER O.B.C. 9.21.3. ON EXTERIOR TYPE RIGID INSULATION (JOINTS UNTAPED) MECHANICALLY FASTENED AS PER MANUFACTURER'S SPECIFICATIONS ON 2"x6" SPRUCE STUDS SPACED PER O.B.C. 9.23.10.1, W/ APPROVED CROSS BRACING, INSULATION W/ REQUIRED WALLS ABOVE GRADE R-VALUE, APPROVED 6 MIL POLY VAPOUR BARRIER, 1/2" GYPSUM WALLBOARD INTERIOR FINISH. (GYPSUM SHEATHING, RIGID INSULATION, AND FIBREBOARD SHALL NOT BE USED FOR THE ATTACHMENT OF SIDING - O.B.C. 9.23.16.3.(1)).

LIMITING DISTANCE LESS THAN 3'-11" (1.20m) (45 MIN. FRR)

SIDING AS PER ELEVATION FASTENED BACK DIRECTLY ONTO FRAMING MEMBERS ON APPROVED AIR/WATER BARRIER AS PER O.B.C. 9.21.3. ON EXTERIOR TYPE RIGID INSULATION (JOINTS UNTAPED) MECHANICALLY FASTENED AS PER MANUFACTURER'S SPECIFICATIONS ON 2"x6" SPRUCE STUDS SPACED PER O.B.C. 9.23.10.1, W/ APPROVED CROSS BRACING, INSULATION W/ REQUIRED WALLS ABOVE GRADE R-VALUE CONFORMING TO CANULC-5702 AND HAVING A MASS OF NOT LESS THAN 1.22 kg/m<sup>2</sup> OF WALL SURFACE, APPROVED 6 MIL POLY VAPOUR BARRIER, 1/2" TYPE X GYPSUM WALLBOARD INTERIOR FINISH. (GYPSUM SHEATHING, RIGID INSULATION, AND FIBREBOARD SHALL NOT BE USED FOR THE ATTACHMENT OF SIDING - O.B.C. 9.23.16.3.(1)).

PROVIDE 6" MIN. PRE-FINISHED ALUMINUM BASE FLASHING WITH DRIP LAPPED UNDER APPROVED AIR/WATER BARRIER.

ENSURE THAT ALL FASTENERS FOR ATTACHMENT OF SIDING AND ALL BRICK TIES FOR MASONRY ARE DIRECTLY FASTENED ONTO WALL STUDS.

PROVIDE 1/4" SPACE BETWEEN TOP OF MASONRY AND RIGID INSULATION

LIMITING DISTANCE GREATER THAN 3'-11" (1.20m)

3 1/2" MASONRY VENEER TIED TO FRAMING MEMBERS WITH 7/8"x1"x0.03" GALV. METAL TIES @ 16" O.C. AND 24" VERTICAL, 1" AIR SPACE, APPROVED AIR/WATER BARRIER AS PER O.B.C. 9.21.3. ON 1" EXTERIOR TYPE RIGID INSULATION (JOINTS UNTAPED) MECHANICALLY FASTENED AS PER MANUFACTURER'S SPECIFICATIONS, ON 2"x6" SPRUCE STUDS SPACED PER O.B.C. 9.23.10.1, W/ APPROVED CROSS BRACING, INSULATION W/ REQUIRED WALLS ABOVE GRADE R-VALUE, APPROVED 6 MIL POLY VAPOUR BARRIER, 1/2" GYPSUM WALLBOARD INTERIOR FINISH.

LIMITING DISTANCE LESS THAN 3'-11" (1.20m) (45 MIN. FRR)

3 1/2" MASONRY VENEER TIED TO FRAMING MEMBERS WITH 7/8"x1"x0.03" GALV. METAL TIES @ 16" O.C. AND 24" VERTICAL, 1" AIR SPACE, APPROVED AIR/WATER BARRIER AS PER O.B.C. 9.21.3. ON 1" EXTERIOR TYPE RIGID INSULATION (JOINTS UNTAPED) MECHANICALLY FASTENED AS PER MANUFACTURER'S SPECIFICATIONS, ON 2"x6" SPRUCE STUDS SPACED PER O.B.C. 9.23.10.1, W/ APPROVED CROSS BRACING, INSULATION W/ REQUIRED WALLS ABOVE GRADE R-VALUE CONFORMING TO CANULC-5702 AND HAVING A MASS OF NOT LESS THAN 1.22 kg/m<sup>2</sup> OF WALL SURFACE, APPROVED 6 MIL POLY VAPOUR BARRIER, 1/2" TYPE X GYPSUM WALLBOARD INTERIOR FINISH.

BASE FLASHING CONFORMING TO TABLE 9.20.13.1 TO EXTEND 3/16" BEYOND OUTER FACE OF FOUNDATION WALL, OVER EXTERIOR TYPE RIGID INSULATION, UNDER AIR/WATER BARRIER, PROVIDE 6" MINIMUM LAP JOINT.

WEEP HOLES @ 32" O.C. AT BASE FLASHING AND OVER ALL OPENINGS. PROVIDE P.V.C. BRICK VENTILATOR @ ALL WEEP HOLE LOCATIONS.

PROVIDE MASONRY PARING FROM TOP OF FOUNDATION WALL TO 2" BELOW FINISHED GRADE

UNREINFORCED SOLID CONCRETE FOUNDATION WALLS (9.15.4.2)

STRENGTH	THICKNESS	MAX. HEIGHT FROM FIN. SLAB TO GRADE			
		UNSUPPORTED AT TOP	SUPPORTED AT TOP		
8"	3'-11" (1.20m)	7'-0" (2.15m)	7'-0" (2.15m)	8'-10" (2.10m)	
	10'	4'-7" (1.40m)	7'-6" (2.30m)	8'-6" (2.60m)	8'-2" (2.50m)
	12'	4'-11" (1.50m)	7'-6" (2.30m)	8'-6" (2.60m)	9'-3" (2.85m)
10"	3'-11" (1.20m)	7'-6" (2.30m)	7'-6" (2.30m)	7'-2" (2.20m)	
	10'	4'-7" (1.40m)	7'-6" (2.30m)	8'-6" (2.60m)	9'-3" (2.85m)
	12'	4'-11" (1.50m)	7'-6" (2.30m)	8'-6" (2.60m)	9'-3" (2.85m)

STRIP FOOTING SIZES (9.15.3)

NUMBER FLOORS SUPPORTED	SUPPORTING INT. LOAD BEARING MASONRY WALL	SUPPORTING EXTERIOR	SUPPORTING PARTY WALL
1	16" W x 6" D	16" W x 6" D	16" W x 6" D
2	24" W x 8" D	20" W x 6" D	24" W x 8" D
3	36" W x 14" D	26" W x 9" D	36" W x 14" D

NOTE: FOOTING SIZE SUBJECT TO CERTIFICATION BY A SOIL CONSULTANT

FOUNDATION WALLS SHALL NOT EXCEED 9'-10" (3.0m) IN UNSUPPORTED HEIGHT UNLESS OTHERWISE NOTED. (9.15.4.2.1) POURED CONC. FDTN. WALL WITH BITUMINOUS DAMPPROOFING AND DRAINAGE LAYER. REFER TO CHART FOR MAXIMUM UNSUPPORTED HEIGHT AND EARTH RETENTION FROM BASEMENT SLAB TO FINISHED GRADE, ON CONTINUOUS KEYED CONC. FTG. BRACE FOUNDATION WALL PRIOR TO BACKFILLING. ALL FOOTINGS SHALL REST ON NATURAL UNDISTURBED SOIL OR COMPACTED ENGINEERED FILL.

4" Ø WEEPING TILE, 6" CRUSHED STONE COVER OVER AND AROUND WEEPING TILES.

POURED CONC. FOOTINGS. SEE 'MINIMUM STRIP FOOTING SIZES FOR EXTERIOR WALLS' CHART

NOTE: POURED CONC. FOOTING ON NATURAL UNDISTURBED SOIL OF 75kPa OR COMPACTED ENGINEERED FILL WITH MIN. BEARING CAPACITY OF 150kPa. FOOTING SIZE SHOWN FOR 16'-0" (4.9m) MAXIMUM JOIST SPAN ONLY. JOIST SPAN EXCEEDING 16'-0" (4.9m) SHALL BE ENGINEERED. IF SOIL BEARING DOES NOT MEET MINIMUM CAPACITY, ENGINEERED FOOTINGS ARE REQUIRED. ACTUAL SOIL BEARING CAPACITY TO BE VERIFIED WITH SOIL ENGINEERING REPORT.

FLOOR & ROOF CONSTRUCTION

REFER TO FLOOR & ROOF TRUSS MANUFACTURERS DRAWINGS FOR SPECIFICATION, DETAILS, LAYOUT, SPACING, INSTALLATION, HANDLING AND HANGER SIZES.

OBC REFERENCES  
9.10.3.3.(2). - EXTERIOR WALLS SHALL BE RATED TO EXPOSURE TO FIRE FROM INSIDE THE BUILDING  
SB 2.3.5.(2). - WHEN AN EXTERIOR WALL ASSEMBLY IS RATED FROM THE INTERIOR SIDE THE SPACES BETWEEN THE STUDS ARE TO BE FILLED WITH INSULATION CONFORMING TO CANULC-5702 AND HAVING A MASS OF NOT LESS THAN 1.22 kg/m<sup>2</sup> OF WALL SURFACE.

REFER TO SB-12 ENERGY EFFICIENCY DESIGN MATRIX ON THE TITLE PAGE FOR ALL VALUES AS REQUIRED PER 3.1.1., 3.1.2, 3.1.3. OF THE OBC.

LIMITING DISTANCE LESS THAN 3'-11" (1.20m) FIRE RATINGS: (OBC REFERENCE - 9B-2.3)		
COMPONENT	FIRE RATING	CODE REFERENCE
1/2" (12.7mm) TYPE X GYPSUM WALL BOARD	25 min.	O.B.C. 9B-2.3.4.(2) (TABLE 2.3.4.A)
WOOD STUDS @ 406mm O.C. MAXIMUM	20 min.	O.B.C. 9B-2.3.4.(3) (TABLE 2.3.4.C)
TOTAL FIRE RATING	45 min.	O.B.C. 9B-2.3.4.(1)

PROVIDE FLASHING CONFORMING TO TABLE 9.20.13.1 TO EXTEND 3/16" BEYOND OUTER FACE OF EXTERIOR TYPE RIGID INSULATION, TIED TO EXT. SHEATHING UNDER AIR/WATER BARRIER, PROVIDE 6" MINIMUM LAP JOINT.

PROVIDE ADEQUATE SPACE FOR INSULATION DIRECTLY ABOVE THE INNER SURFACE OF EXTERIOR WALLS. INSULATION VALUE SHALL NOT BE LESS THAN R20 (332 RS) AS PER O.B.C. 9B-12 3.1.1.B.

1/2" GYPSUM CEILING BOARD INTERIOR FINISH ON 6 MIL POLY VAPOUR BARRIER ON BOTTOM CHORD OF ROOF TRUSSES, INSULATION W/ REQUIRED CEILING W/ ATTIC SPACE R-VALUE

2-2"x6" TOP PLATE

2"x6" BASE PLATE

MIN. 1 1/2" THICK HEADER AS PER JOIST DEPTH - REFER TO ENG. FLOOR JOIST MANUF. FOR RIMBOARD OR HEADER SIZE.

1/6" SUBFLOOR ON FLOOR JOISTS. FOR CERAMIC TILE APPLICATION REFER TO O.B.C. 9.30.6. ALL JOISTS TO BE BRIDGED WITH 2"x2" CROSS BRACING OR SOLID BLOCKING @ 6'-11" O.C. MAX. ALL JOISTS TO BE STRAPPED WITH 1"x3" @ 6'-11" O.C. UNLESS A PANEL TYPE CEILING FINISH IS APPLIED. REFER TO ENG. FLOOR JOIST MANUF. FOR BRACING SPECIFICATIONS.

INSULATION W/ REQUIRED EXPOSED FLOOR R-VALUE IN HEADER SPACE

ONE LAYER 5/8" TYPE X GYPSUM WALLBOARD FOR LIMITING DISTANCE LESS THAN 3'-11" (1.20m)

2-2"x6" TOP PLATE

PROVIDE CONTINUOUS APPROVED AIR/WATER BARRIER AROUND HEADERS, UNDER BASE PLATES AND UP STUD WALL BEHIND GYPSUM WALLBOARD, PROVIDE CAULKING AT JOINTS.

WEEP HOLES @ 32" O.C. AT BASE FLASHING AND OVER ALL OPENINGS. PROVIDE P.V.C. BRICK VENTILATOR @ ALL WEEP HOLE LOCATIONS.

FIRST FLOOR

PROVIDE CONTINUOUS APPROVED AIR/WATER BARRIER AROUND HEADERS, UNDER BOTTOM PLATE AND UP STUD WALL BEHIND GYPSUM WALLBOARD, PROVIDE CAULKING AT JOINTS, AIR/WATER BARRIER SHALL EXTEND UNDER SILL PLATE TO OUTSIDE FACE OF INSULATION UNDER 6 MIL POLY VAPOUR BARRIER.

2"x6" BASE PLATE

MIN. 1 1/2" THICK HEADER AS PER JOIST DEPTH - REFER TO ENG. FLOOR JOIST MANUF. FOR RIMBOARD OR HEADER SIZE.

INSULATION W/ REQUIRED EXPOSED FLOOR R-VALUE IN HEADER SPACE

TYPICAL FLOORS AS PER PLANS

ONE LAYER 5/8" TYPE X GYPSUM WALLBOARD FOR LIMITING DISTANCE LESS THAN 3'-11" (1.20m)

MINIMUM 2"x4" SILL PLATE, TIED TO TOP OF POURED CONC. FND. WALL WITH 8" LONG 1/2" Ø ANCHOR BOLTS C/W NUT AND WASHER WITH 2 1/2" HOOK. ANCHOR BOLTS TO BE SPACED NOT MORE THAN 1'-10" O.C. AND EMBEDDED NOT LESS THAN 4" INTO CONC. PROVIDE SILL GASKET BETWEEN PLATE AND FOUNDATION WALL. PROVIDE NON-SHRINK GROUT TO LEVEL PLATE.

PROVIDE MIN. 2" CONCRETE CHECK FOR MASONRY

CONTIN. INSULATION BLANKET OR BATTS W/ REQUIRED BASEMENT WALL R-VALUE, 6 MIL POLYETHYLENE VAPOUR BARRIER DAMPPROOF WITH AIR/WATER BARRIER BETWEEN THE FOUNDATION WALL AND INSULATION UP TO GRADE LEVEL. TERMINATE BLANKETS ABOVE SLAB AS REQUIRED BY O.B.C. OR ENERGY DESIGN CONSULTANT

TAPE AND SEAL BLANKETS AT ALL JOINTS

SECURE METAL BLANKET TIE TO FOUNDATION WALL AS PER MANUF. INSTRUCTIONS

HOUSE WRAP

1/2" IMPERVIOUS BOARD FOR BOND BREAK

3" MIN. 25 MPa CONC. SLAB ON 4" COARSE CLEAN GRANULAR FILL OR 20 MPa CONC. WITH DAMPPROOFING BELOW SLAB.

CONTINUOUS KEY IN CONCRETE



SWS#19020  
STRUCTURAL

## SIDING ABOVE W/ MASONRY BELOW, 2"x6" STUDS, 2 STOREY WALL SECTION (CANTILEVERED FLOOR)

1/2" = 1'-0"

## WALL SECTION 2

HEATHWOOD HOMES - 217132  
WALLACETON, KITCHENER, ON

25-2140 (3108)  
REV.2019.06.05

THE UNDERSIGNED HAS REVIEWED AND TAKES RESPONSIBILITY FOR THIS DESIGN AND HAS THE QUALIFICATIONS AND MEETS THE REQUIREMENTS SET OUT IN THE ONTARIO BUILDING CODE TO BE A DESIGNER.  
QUALIFICATION INFORMATION  
Dominic Mobillo  
NAME  
SIGNATURE  
BCIN  
REGISTRATION INFORMATION  
HUNT DESIGN ASSOCIATES INC.  
19695

HUNT  
DESIGN ASSOCIATES INC.  
www.hunt-design.ca

Drawn By MC Checked By DM Scale 3/16"=1'-0" File Number 217132WS3108.DWG Page Number D2 of 30  
8966 Woodbine Ave, Markham, ON L3R 0J7 T 905.737.5133 F 905.737.7326

All drawings specifications related documents and design are the copyright property of Hunt Design Associates (H.D.A.). Reproduction of this property in whole or in part is strictly prohibited without H.D.A.'s written permission (H.D.A. assumes no responsibility or liability for this property unless it bears the appropriate BCIN number and original signature.)

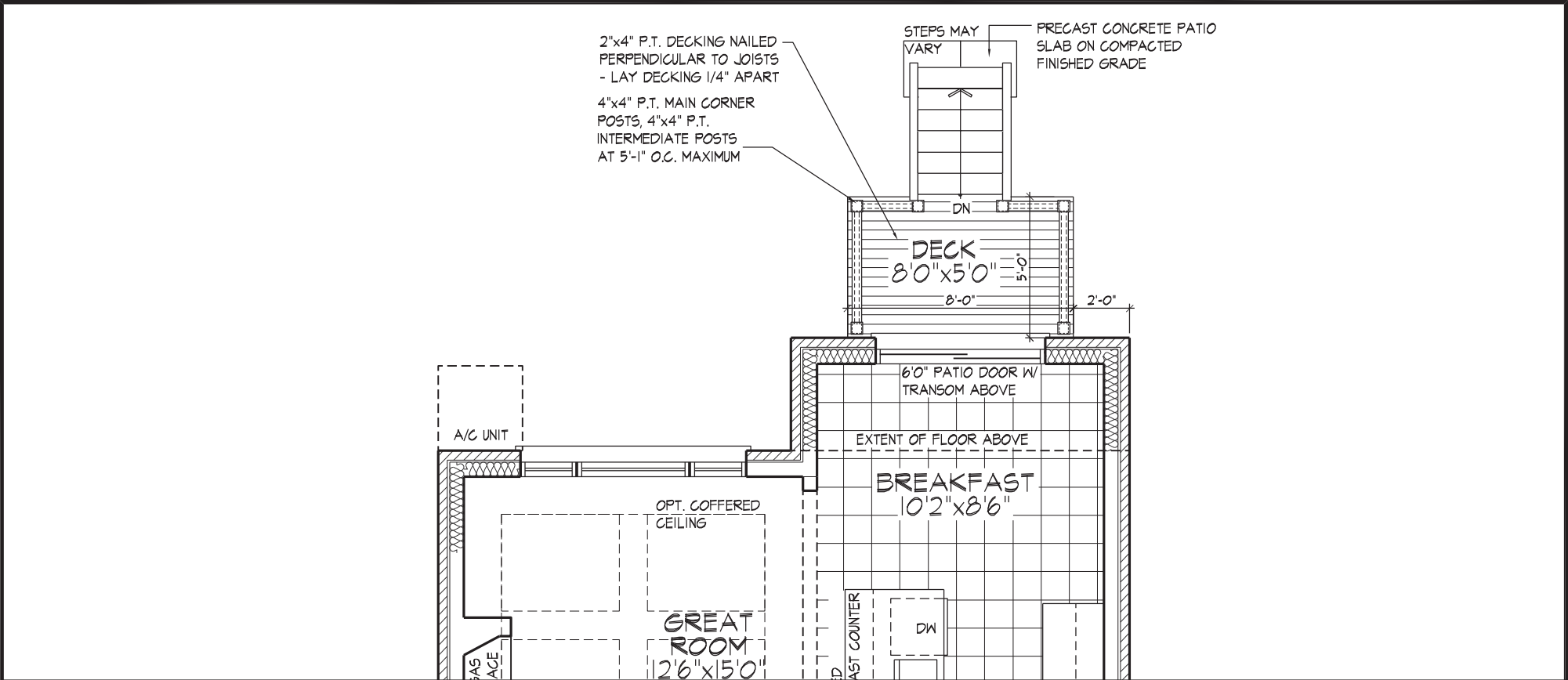

PART. GROUND FLOOR PLAN ELEV. 'A' - L.O.D. COND.  
(ELEV. 'B','C','D' & 'E' SIMILAR)

NOTE:  
REFER TO STANDARD FLOOR  
PLANS FOR COMPLETE DIMENSIONS  
& STRUCTURAL INFORMATION

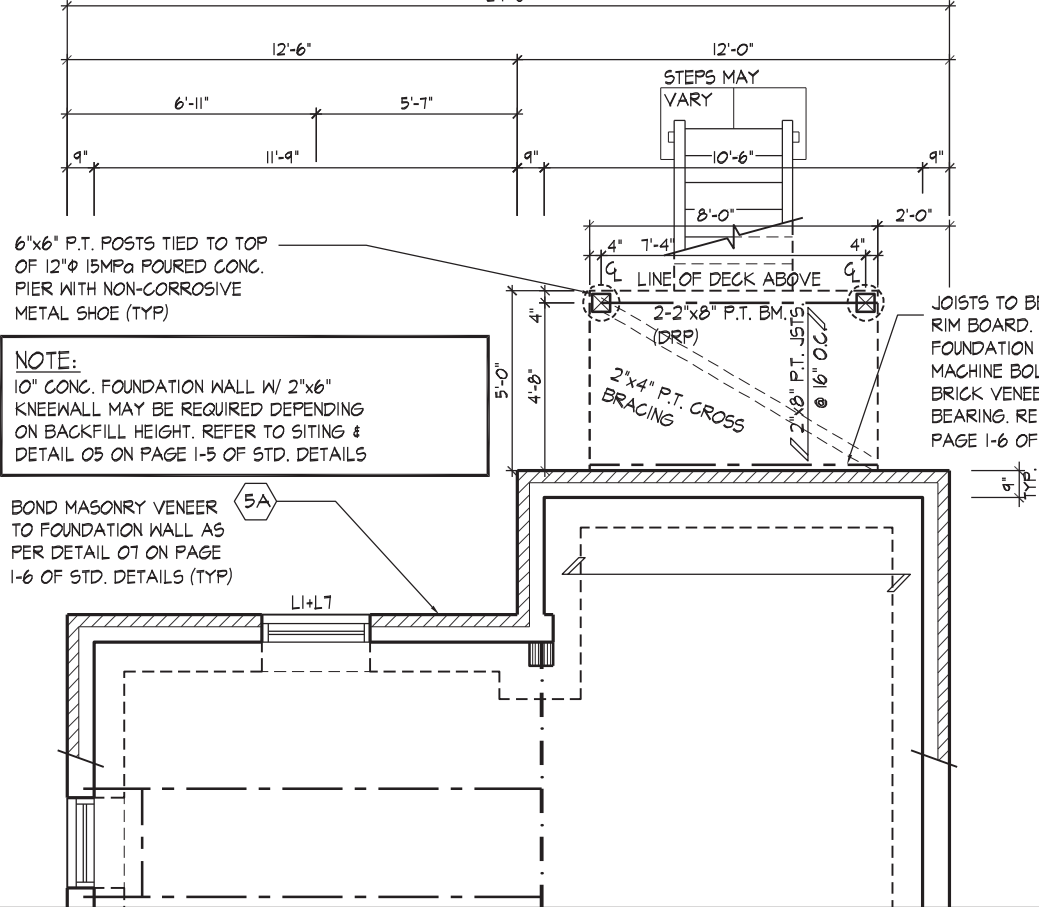

PART. BASEMENT PLAN ELEV. 'A' - L.O.D. COND.  
(ELEV. 'B','C','D' & 'E' SIMILAR)



PART. REAR ELEVATION 'A' - L.O.D. COND. (ELEV. 'B','C','D' & 'E' SIMILAR)

PART. PLANS & ELEVATIONS - L.O.D. CONDITION

HEATHWOOD HOMES - 217132  
WALLACETON, KITCHENER, ON  
25-2140 (3108)  
REV.2020.01.28