

PRE-Sales Selection Sheet
Checklist

1 of 25

LOT 286C-24 Model: 20-2146 CRN ALT B The Upton

PURCHASERS: HARDIP SINGH/GURPREET KAUR

VENDOR: Heathwood Homes (Huron) Limited

OPTIONAL DOUBLE SINKS IN MASTER ENSUITE BATHROOM

- ☒ FINISHED BASEMENT
☐ COLD CELLAR

UPGRADED / MODIFIED ELEVATION

- ☐ CORNER UPGRADE
☐ REAR UPGRADE

CEILING UPGRADE - SMOOTH

- ☐ MAIN FLOOR
☐ SECOND FLOOR
☐ BASEMENT

ADDITIONAL ROUGH-INS

- ☐ 200 AMP SERVICE
☐ WET BAR ROUGH-IN
☐ HUMIDIFIER
☒ AIR CONDITIONING

GAS ROUGH-IN

- ☐ STOVE
☐ DRYER
☐ BBQ
☐ ADDITIONAL FIREPLACE

KITCHEN: HOODFAN VENTING SIZE

- ☒ 6 IN ROUND DUCT
☐ 7 IN ROUND DUCT

FULL BASEMENT STAIRS:
UPPER BASEMENT STAIRS:
LOWER BASEMENT STAIRS:
MAIN STAIRS:
MEDIA STAIRS (if applicable):
LOFT STAIRS (if applicable):

Carpet Grade
All Oak
N/A
All Oak
N/A
N/A

Oct 22/20
Date Purchaser:

Signature
on file

Oct 22/20
Date Decor Consultant:

APPROVED

-10- 29 2020

Signature

Date Purchaser:

Date Heathwood Homes (Huron) Limited

Approved

Locked Date:



Sales Selection Sheet
Wallaceton

2 of 25

PURCHASERS: HARDIP SINGH and GURPREET KAUR

TEL:

LOT / UNIT	PHASE	MODEL	
286C-24	2	20-2146 CRN ALT B The Upton	

It is herein understood and agreed between the undersigned parties hereto that the following changes shall be made to the above mentioned Agreement of Purchase and Sale in accordance with the agreement and except for such changes noted below, all other terms and conditions in the Agreement of Purchase and Sale shall remain as stated herein: It is further understood that and agreed that all changes and additions shall be installed as per builder's specifications, location and available selections. The Purchaser hereby agrees to purchase the following extras:

MISC.

1	SCHEDULE "E" FIVR THOUSAND DOLLARS (\$5,000.00) AT DECOR (NO CASH VALUE) -TOWNHOMES	Qty: 1	
42,511	Note:		

Sub Total
HST
Total

- 1. This Sales Selection Sheet when properly executed forms part of our Agreement of Purchase and Sale.
- 2. All extras and upgrades listed above are subject to Construction Progress and Architectural and Municipal requirements.
- 3. In the event the Vendor is unable to incorporate the work approved above in the construction of the house for any reason whatsoever, the Vendor will not be liable to the Purchaser in any way. The monies paid for any changes or optional extras not proceeded with shall be returned to the Purchaser, without interest. The cost of options or extras is non-refundable in all other circumstances. If for any reason whatsoever the Agreement of Purchase and Sale is not completed, the total cost of work approved above will be retained by the Vendor.
- 4. The Vendor reserves the right to substitute above materials and equipment with that of equal or better quality.
- 5. Purchaser acknowledges that items may not be exactly as shown. Variations from the Vendor's samples may occur in finished materials due to normal production processes. Vendor is not responsible for shade difference which may occur from different dye lots or wood grains. Variations from the Vendor's samples will occur with natural materials such as wood, marble, granite, hardwood and brick.
- 6. The Vendor reserves the right to select Grout & Thresholds that best suits the Tile selected.
- 7. Selections will not be processed unless signed by Heathwood Homes Head Office.
- 8. The selections made on this schedule are final and cannot be changed once submitted.
- 9. The Purchaser has checked and acknowledges the accuracy of this schedule.

Payment Summary	
<u>Paid By</u>	<u>Amount</u>
<u>Total Payment:</u>	

PURCHASER:

Signatures on

HARDIP SINGH

26-Oct-20

DATE

file

GURPREET KAUR

26-Oct-20

DATE

Decor Consultant

APPROVED

-10- 29 2020

26-Oct-20

DATE

M. Rosen

Date Approved

Heathwood Homes (Huron) Limited

HARDIP SINGH/GURPREET KAUR
Project: Wallaceton
Unit: 286C-24, Phase: 2
Model: 20-2146 CRN ALT B The Upton

Created: 10/22/2020 09:07:14
Locked:
Closed:

3 of 25

Kitchen

Cabinet Colour/Style	9111	VIKING III SIMCOE ORCHID 3DL ***STD***
Countertop	9070	MSI Quartz GROUP 1 ICED GREY ***STD***
Countertop Edge	4005	DOUBLE MITRE 1 1/2 INCH ***UPG*** 
Cabinet Hardware	7667	12881-HARDWARE ***STD***
Island Cabinet Colour/Style	9111	VIKING III SIMCOE ORCHID 3DL ***STD***
Island Countertop	9070	MSI Quartz GROUP 1 ICED GREY ***STD***
Backsplash	1111	N/A *****
Backsplash Grout	1111	N/A *****
Backsplash Tile Pattern	1111	N/A *****
HoodFan	9117	SCB50030-CYCLONE 30 inch CANOPY CHIMNEY HOODFAN-SS PAGE 24-25
Appliance	9117	Purchasers have been advised: standard fridge opening is a minimum 37 3/8 x 73 3/8". Ice Waterline Rough-In is included.
Appliance	9117	Standard stove opening is 30" and standard dishwasher opening is 24". Any gas stove will require backsplash or stainless steel backing to avoid fire hazards.
Appliance	9117	Purchasers acknowledge: Heathwood Homes and its contractors will not be responsible for any kitchen cabinet changes due to appliances dimension changes after
Flooring	8244	OV.CX.WHT.1224.PL-Carrara X-White Polished-12 x 24 See Tile Direction on Sketch 2 Page 17 ***5***
Floor Tile Grout	2225	Grout-(27) Silver ***STD***
Floor Tile Pattern	3040	FRONT TO BACK ***STD***

FoyeComment

Flooring	8244	OV.CX.WHT.1224.PL-Carrara X-White Polished-12 x 24 See Tile Direction on Sketch Page ***5***
----------	------	---

GK

HARDIP SINGH/GURPREET KAUR
Project: Wallaceton
Unit: 286C-24, Phase: 2
Model: 20-2146 CRN ALT B The Upton

Created: 10/22/2020 09:07:14
Locked:
Closed:

4 of 25

See the Direction on Sketch Page # 2 17

Floor Tile Grout 2225 Grout-(27) Silver ***STD***
Floor Tile Pattern 3040 FRONT TO BACK ***STD***

Comment

Laundry Room

Flooring 5494 GE.NA.GRY.1313-New Albion-Grey-13 x 13 ***STD***
Floor Tile Grout 2225 Grout-(27) Silver ***STD***
Floor Tile Pattern 3000 STANDARD SQUARE ***STD***

Comment

Laundry Room Opt.

Cabinet - Uppers 1111 N/A *****
Cabinet Hardware 1111 N/A *****
Comment

Mud Room

Flooring 8071 GE.RF.EXP.1313-Reflex-Expresso-13 x 13 See Tile Line Pattern on Sketch Page 2 17 ***STD***
Floor Tile Grout 2221 Grout-(47) Charcoal ***UPG***
Floor Tile Pattern 3000 STANDARD SQUARE ***STD***

Comment

GK

HARDIP SINGH/GURPREET KAUR
Project: Wallaceton
Unit: 286C-24, Phase: 2
Model: 20-2146 CRN ALT B The Upton

Created: 10/22/2020 09:07:14
Locked:
Closed:

5 of 25

Powder Room

Flooring	8071	GE.RF.EXP 1313-Reflex-Expresso-13 x 13 See Tile Line Pattern on Sketch 2 Page 17 ***STD***
Floor Tile Grout	2221	Grout-(47) Charcoal ***UPG***
Floor Tile Pattern	3000	STANDARD SQUARE ***STD***

Plumbing Fixture (Colour)	1737	Plumbing Fixtures-WHITE ***STD***
Comment		

Dining Room

Flooring	7498	Red Oak Pearl-Vintage Engineered-IRONGATE-3/4 inch x 3 1/4 inch ***STD***
Comment		

Great Room

Flooring	7498	Red Oak Pearl-Vintage Engineered-IRONGATE-3/4 inch x 3 1/4 inch ***STD***
Comment		

Library

Flooring	7498	Red Oak Pearl-Vintage Engineered-IRONGATE-3/4 inch x 3 1/4 inch ***STD***
Comment		

Upper Hall

Flooring	9245	DY 87354-Dynasty Tex-OVERCAST-40 oz Poly***STD***
Comment		

GK

HARDIP SINGH/GURPREET KAUR
Project: Wallaceton
Unit: 286C-24, Phase: 2
Model: 20-2146 CRN ALT B The Upton

Created: 10/22/2020 09:07:14
Locked:
Closed:

6 of 25

Finished Basement (Rec) Room/Hall

Flooring	9245	DY 87354-Dynasty Tex-OVERCAST-40 oz Poly***STD***
Comment		

Master Bedroom

Flooring	9245	DY 87354-Dynasty Tex-OVERCAST-40 oz Poly***STD***
Comment		

Bedroom 2

Flooring	9245	DY 87354-Dynasty Tex-OVERCAST-40 oz Poly***STD***
Comment		

Bedroom 3

Flooring	9245	DY 87354-Dynasty Tex-OVERCAST-40 oz Poly***STD***
Comment		

Opt. Ensuite 2

Cabinet Colour/Style	1111	N/A *****
Countertop	1111	N/A *****
Countertop Edge	1111	N/A *****
Cabinet Hardware	1111	N/A *****
Floor Tile	1111	N/A *****
Floor Tile Grout	1111	N/A *****

GK

HARDIP SINGH/GURPREET KAUR
Project: Wallaceton
Unit: 286C-24, Phase: 2
Model: 20-2146 CRN ALT B The Upton

Created: 10/22/2020 09:07:14
Locked:
Closed:

7 of 25



Ensuite 2 Tile Pattern 1111 N/A *****

Plumbing Fixture (colour) 1111 N/A *****

Shower Floor Tile 1111 N/A *****

Shower Floor Tile Grout 1111 N/A *****

Ensuite 2 Tile Pattern 1111 N/A *****

Tub Wall Tile 1111 N/A *****

Tub Wall Tile Grout 1111 N/A *****

Ensuite 2 Tile Pattern 1111 N/A *****

Shower Jamb(s) and Sill(s) 1111 N/A *****

Comment

Master Ensuite

Cabinet Colour/Style 9168 Viking III-CHARLESTON-MOONLIGHT-3DL ***STD***

Countertop 8827 4925K-07-Countertop-CALCUTTA MARBLE-Wilsonart ***STD***

Countertop Edge 1111 N/A *****

Cabinet Hardware 7672 135-HARDWARE ***STD***

Floor Tile 7672 GE.BY.AZR.1313 New Byzantine Azzuro 13

Floor Tile Grout 2225 Grout-(27) Silver ***STD***

Floor Tile Pattern 3000 STANDARD SQUARE ***STD***



GK

HARDIP SINGH/GURPREET KAUR
Project: Wallaceton
Unit: 286C-24, Phase: 2
Model: 20-2146 CRN ALT B The Upton

Created: 10/22/2020 09:07:14
Locked:
Closed:

8 of 25

Shower Floor Tile	8661	OD.ON.SWT.0202.MT.N-Ontario Series Mosaic-Snow White Matte-2 x 2 ***STD***								
Shower Floor Tile Grout	2226	Grout-(00) White ***STD***								
Shower Floor Tile Pattern	3000	STANDARD SQUARE ***STD***								
Shower Wall Tile	9020	QT.WV.WHT.0810-Weave-White-8 x 10 ***STD***								
Shower Wall Tile Grout	2226	Grout-(00) White ***STD***								
Shower Wall Tile Pattern	3090	VERTICAL STACKED ***STD*** <table><tr><td></td><td></td><td></td><td></td></tr><tr><td></td><td></td><td></td><td></td></tr></table>								
Shower Jamb(s) and Sill(s)	8923	Shower Jamb / Sill-Thassos White ***STD***								
Plumbing Fixture (colour)	1737	Plumbing Fixtures-WHITE ***STD***								
Comment										

Main Bathroom

Cabinet Colour/Style	9166	Viking III-CHARLESTON-ORCHID-3DL ***STD***
Countertop	8796	6698-46-Countertop-PALOMA POLAR ETCHINGS FINISH-Formica ***STD***
Countertop Edge	1111	N/A *****
Cabinet Hardware	7676	12843-HARDWARE ***STD***
Flooring	8262	TR.ST.GRY.1313-Serpentine-Grey-13x13 See Tile Line Pattern on Sketch 3 Page 18 ***STD***
Floor Tile Grout	7704	Grout-(19) Pearl Gray ***STD***
Floor Tile Pattern	3000	STANDARD SQUARE ***STD***

GK

HARDIP SINGH/GURPREET KAUR
Project: Wallaceton
Unit: 286C-24, Phase: 2
Model: 20-2146 CRN ALT B The Upton

Created: 10/22/2020 09:07:14
Locked:
Closed:

9 of 25

Tub Wall Tile	8258	TR.ST.GRY.0810-Serpentine-Grey-8 x 10 ***STD***								
Tub Wall Tile Grout	2226	Grout-(00) White ***STD***								
Tub Wall Tile Pattern	3090	VERTICAL STACKED ***STD*** <table><tr><td></td><td></td><td></td><td></td></tr><tr><td></td><td></td><td></td><td></td></tr></table>								
Plumbing Fixture (Colour)	1737	Plumbing Fixtures-WHITE ***STD***								
Comment										

Finished Basement Bathroom

Cabinet Colour/Style	6265	Viking III-MANCHESTER-SHALE GREY CL-MAPLE ***STD***
Countertop	8800	P-345 LM-Countertop-INUKSHUK TAUPE-Arborite ***STD***
Countertop Edge	1111	N/A *****
Cabinet Hardware	7666	96650-HARDWARE ***STD***
Flooring	5494	GE.NA.GRY.1313-New Albion-Grey-13 x 13 ***STD***
Floor Tile Grout	2225	Grout-(27) Silver ***STD***
Floor Tile Pattern	3000	STANDARD SQUARE ***STD***
Shower Floor Tile	8661	OD.ON.SWT.0202.MT.N-Ontario Series Mosaic-Snow White Matte-2 x 2 ***STD***
Shower Floor Tile Grout	2226	Grout-(00) White ***STD***
Shower Floor Tile Pattern	3000	STANDARD SQUARE ***STD***
Shower Wall Tile	9020	QT.WV.WHT.0810-Weave-White-8 x 10 ***STD***
Shower Wall Tile Grout	2226	Grout-(00) White ***STD***

GK

HARDIP SINGH/GURPREET KAUR
Project: Wallaceton
Unit: 286C-24, Phase: 2
Model: 20-2146 CRN ALT B The Upton

Created: 10/22/2020 09:07:14
Locked:
Closed:

10 of 25

Shower Wall Tile Pattern	3090	VERTICAL STACKED ***STD***								
<table><tr><td></td><td></td><td></td><td></td></tr><tr><td></td><td></td><td></td><td></td></tr></table>										
Shower Jamb(s)	8923	Shower Jamb / Sill-Thassos White ***STD***								
Plumbing Fixture (Colour)	1737	Plumbing Fixtures-WHITE ***STD***								
Comment										

Great Room Fireplace

Type	8865	Dimplex-Electric Fireplace-PF3033HL ***STD***
Mantle	8891	NF-17-Paint Grade Mantle- Cabinet (Per Plan)-WHITE ***STD*** PAGE 19
Surround Opt.	1111	N/A *****
Note	1111	Purchasers have been advised: heat from the FP can damage TV above a FP and items placed on mantle.
Note	1111	Heathwood and its contractors will not be liable for any damage on items placed/installed above a FP after closing.
Comment		

Basement Stairs

Type	1714	Carpet Grade Stairs ***STD BASEMENT STAIRS***
Colour	7912	Irongate (Gryphon) STAIN TO COMPLIMENT HARDWOOD AND WILL VARY FROM FLOORING
Carpet Runner	1111	N/A *****
Handrail/Pickets/Post Type	9119	Handrail only on closed walls (one or two sides per building code) ***STD***
Handrail/Pickets/Post Colours	1729	Carpet Grade-Stain handrail, pickets, stringers, nosing_pos
Carpet	9245	DY 87354-Dynasty Tex-OVERCAST-40 oz Poly***STD***
Custom Stain/Paint	1111	N/A *****
Comment		

GK

HARDIP SINGH/GURPREET KAUR
Project: Wallaceon
Unit: 286C-24, Phase: 2
Model: 20-2146 CRN ALT B The Upton

Created: 10/22/2020 09:07:14
Locked:
Closed:

11 of 25

Main Stairs

Type	1712	Oak Stairs ***STD MAIN STAIRS***
Colour	7912	Irongate (Gryphon) STAIN TO COMPLIMENT HARDWOOD AND WILL VARY FROM FLOORING
Carpet Runner	1111	N/A *****
Handrail/Pickets/Posts Type	7652	1 5/16 inch Square pickets with 3 1/2" Square/Cap Post(s)-ALL OAK ***STD***
Handrail/Pickets/Posts Colour	1728	Oak Grade-Stain handrail,oak pickets,stringers,treads,risers
Custom Stain/Paint	1111	N/A *****
Comment		

Main Stairs Landing(s)

Flooring	7498	Red Oak Pearl-Vintage Engineered-IRONGATE-3/4 inch x 3 1/4 inch ***STD***
Comment		

Throughout

Walls - Paint Colour	1717	22-Wall-WARM GREY ***STD***
Underpad	1079	500 Series-Underpad ***STD***
Thresholds	2232	Metal Thresholds ***STD***
Switches and Plug	5796	Decora White Switches and Plugs ***STD***
Trim Size	8705	4 1/4 Baseboard and 2 1/4 Casings ***STD***
Trim - Paint Colour	1716	Trim-WHITE ***STD***
Comment		

Purchaser: ED FILE
HARDIP SINGH Date

 Oct 22, 20
Decor Consultant Date

Customer Colours

224

HARDIP SINGH/GURPREET KAUR
Project: Wallaceton
Unit: 286C-24, Phase: 2
Model: 20-2146 CRN ALT B The Upton

Created: 10/22/2020 09:07:14
Locked:
Closed:

12 of 25

Purchaser: Gurpreet Kaur oct 22-2020 M. Rosen -10-29-2020
GURPREET KAUR Date Wallaceton Date Approved



Sales Selection Sheet

Wallaceton

13 of 25

PURCHASERS: HARDIP SINGH and GURPREET KAUR

TEL:

LOT / UNIT	PHASE	MODEL	
286C-24	2	20-2146 CRN ALT B The Upton	

It is herein understood and agreed between the undersigned parties hereto that the following changes shall be made to the above mentioned Agreement of Purchase and Sale in accordance with the agreement and except for such changes noted below, all other terms and conditions in the Agreement of Purchase and Sale shall remain as stated herein: It is further understood that and agreed that all changes and additions shall be installed as per builder's specifications, location and available selections. The Purchaser hereby agrees to purchase the following extras:

APPLIANCES

1	SCB50030 ALITO COLLECTION CYCLONE 30" CHIMNEY HOOD FAN	Qty: 1
42,453	Note: PAGES 24-25	

CABINETRY

2	CABINETRY - 05H-66CM DEEP FRIDGE ENCLOSURE (COUNTER DEPTH) WITH NO WALLS ([2] 66CM DEEP GABLES AND [1] 66CM DEEP CABINET) (THIS IS NOT A ZERO CLEARANCE ENCLOSURE. STANDARD HEIGHTS AND WIDTHS WILL BE USED.) ; PRICE ALL THE SAME FOR ALL LINES - KITCHEN	Qty: 1
189,309	Note: SKETCH # 2 PAGE 17	
42,445		
3	RELOCATE STD. BANK OF DRAWERS	Qty: 1
42,455	Note: KITCHEN SEE SKETCH # 2 PAGE# 17	

CERAMICS

4	CERAMICS - FLOOR - FOYER - UPGRADE 5	Qty: 1
180,445	Note:	
42,446		
5	CERAMICS - FLOOR - KITCHEN - UPGRADE 5	Qty: 1
180,469	Note:	
42,447		
*6	GROUT - FLOOR - POWDER ROOM - UPGRADE	Qty: 1
180,357	Note:	
42,448		
*7	GROUT- FLOOR - GARAGE ENTRY - UPGRADE	Qty: 1
180,457	Note:	
42,449		

ELECTRICAL

8	ELECTRICAL - CEILING ROUGH-IN (CAPPED)	Qty: 1
189,450	Note: GREAT ROOM: TO BE INSTALL IN THE CENTRE OF THE ROOM USE STD. SWITCH PLUG SEE SKETCH # 2 PAGE# 17	
42,450		
9	ELECTRICAL - EXTRA WALL INTERIOR OUTLET ON EXISTING CIRCUIT (DOES NOT INCLUDE KITCHEN OUTLETS)	Qty: 1
189,449	Note: GREAT ROOM: TO BE INSTALL ABOVE THE CENTRE OF THE FIRE PLACE 70" FROM FLOOR	
42,451	SEE SKETCH # 2 PAGE# 17	

GRANITE

Initials: GK

TAX#:1

PREPARED BY: Irit Salem

PE 572-1

SIInvoice.rpt 28May19



Sales Selection Sheet

Wallaceton

14 of 25

PURCHASERS: HARDIP SINGH and GURPREET KAUR

TEL:

LOT / UNIT	PHASE	MODEL	
286C-24	2	20-2146 CRN ALT B The Upton	

GRANITE

10 180,554 42,456	GRANITE - COUNTERTOP - 3/4" GROUP 1 WITH MITRE EDGE - KITCHEN / ISLAND - UPGRADE 1 Note:	Qty: 1
-------------------------	--	--------

MISC.

11 42,457	'SCHEDULE E' PROMS Note:	Qty: (1)
--------------	---------------------------------	----------

PLUMBING

12 189,689 42,452	PLUMBING - OPTION FROM ONE SINK TO DOUBLE SINKS INCLUDING STD CHATEAU FAUCET, STD COLONY SINK, INCLU INCLUDING CABINET CONVERSION 2D VIKING AND ONE EXTRA VANITY LIGHT Note: SKETCH # 3 PAGE 18	Qty: 1
-------------------------	--	--------

Sub Total

HST

Total

1. This Sales Selection Sheet when properly executed forms part of our Agreement of Purchase and Sale.
2. All extras and upgrades listed above are subject to Construction Progress and Architectural and Municipal requirements.
3. In the event the Vendor is unable to incorporate the work approved above in the construction of the house for any reason whatsoever, the Vendor will not be liable to the Purchaser in any way. The monies paid for any changes or optional extras not proceeded with shall be returned to the Purchaser, without interest. The cost of options or extras is non-refundable in all other circumstances. If for any reason whatsoever the Agreement of Purchase and Sale is not completed, the total cost of work approved above will be retained by the Vendor.
4. The Vendor reserves the right to substitute above materials and equipment with that of equal or better quality.
5. Purchaser acknowledges that items may not be exactly as shown. Variations from the Vendor's samples may occur in finished materials due to normal production processes. Vendor is not responsible for shade difference which may occur from different dye lots or wood grains. Variations from the Vendor's samples will occur with natural materials such as wood, marble, granite, hardwood and brick.
6. The Vendor reserves the right to select Grout & Thresholds that best suits the Tile selected.
7. Selections will not be processed unless signed by Heathwood Homes Head Office.
8. The selections made on this schedule are final and cannot be changed once submitted.
9. The Purchaser has checked and acknowledges the accuracy of this schedule.

Payment Summary	
<u>Paid By</u>	<u>Amount</u>
<u>Total Payment:</u>	

OCT 25, 2020 - \$1,500.00
NOV 25, 2020 - \$1,500.00
DEC 25, 2020 - \$2,060.14

Initials: GK

TAX#:1

PREPARED BY: Irit Salem

PE 572-2

SInvoice.rpt 28may19



Sales Selection Sheet

Wallaceton

15 of 25

PURCHASERS: HARDIP SINGH and GURPREET KAUR

TEL:

LOT / UNIT 286C-24	PHASE 2	MODEL 20-2146 CRN ALT B The Upton	
-----------------------	------------	--------------------------------------	--

PURCHASER:

HARDIP SINGH

22-Oct-20

DATE

[Signature]
Decor Consultant

22-Oct-20

DATE

PURCHASER:

Gurpreet Kaur
GURPREET KAUR

22-Oct-20

DATE

- APPROVED -

-10- 29 2020

[Signature]
Date Approved Heathwood Homes (Huron) Limited

TAX#:1

PREPARED BY: Irit Salem

PE 572-3

SInvoice.rpt 28may19

UK-75 WALLACETON
LOT 286C-24
20-2146 CRN ALT ELEV B
THE UPTON

16 of 25

20-2146 CRN ALT ELEV. B

THE UPTON

ELEVATION B | 2,700 SQ. FT.

Includes 540 square feet of finished lower level

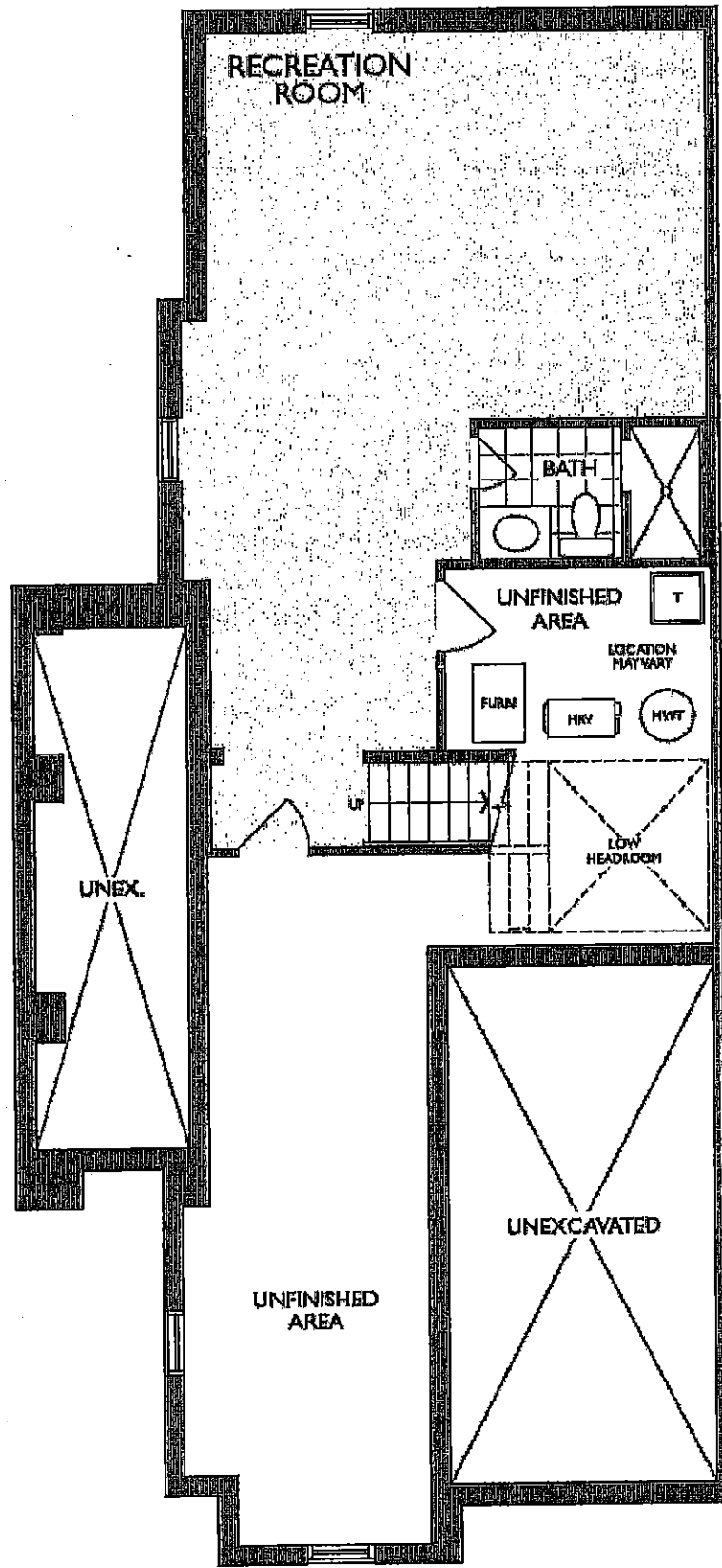

LOWER LEVEL
ELEVATION B

GK

UK-75 WALLACETON
LOT 286C-24
20-2146 CRN ALT ELEV B
THE UPTON

17 of 25

THE UPTON

ELEVATION B | 2,700 SQ. FT.

Includes 540 square feet of finished lower level

20-2146 CRN ALT ELEV. B

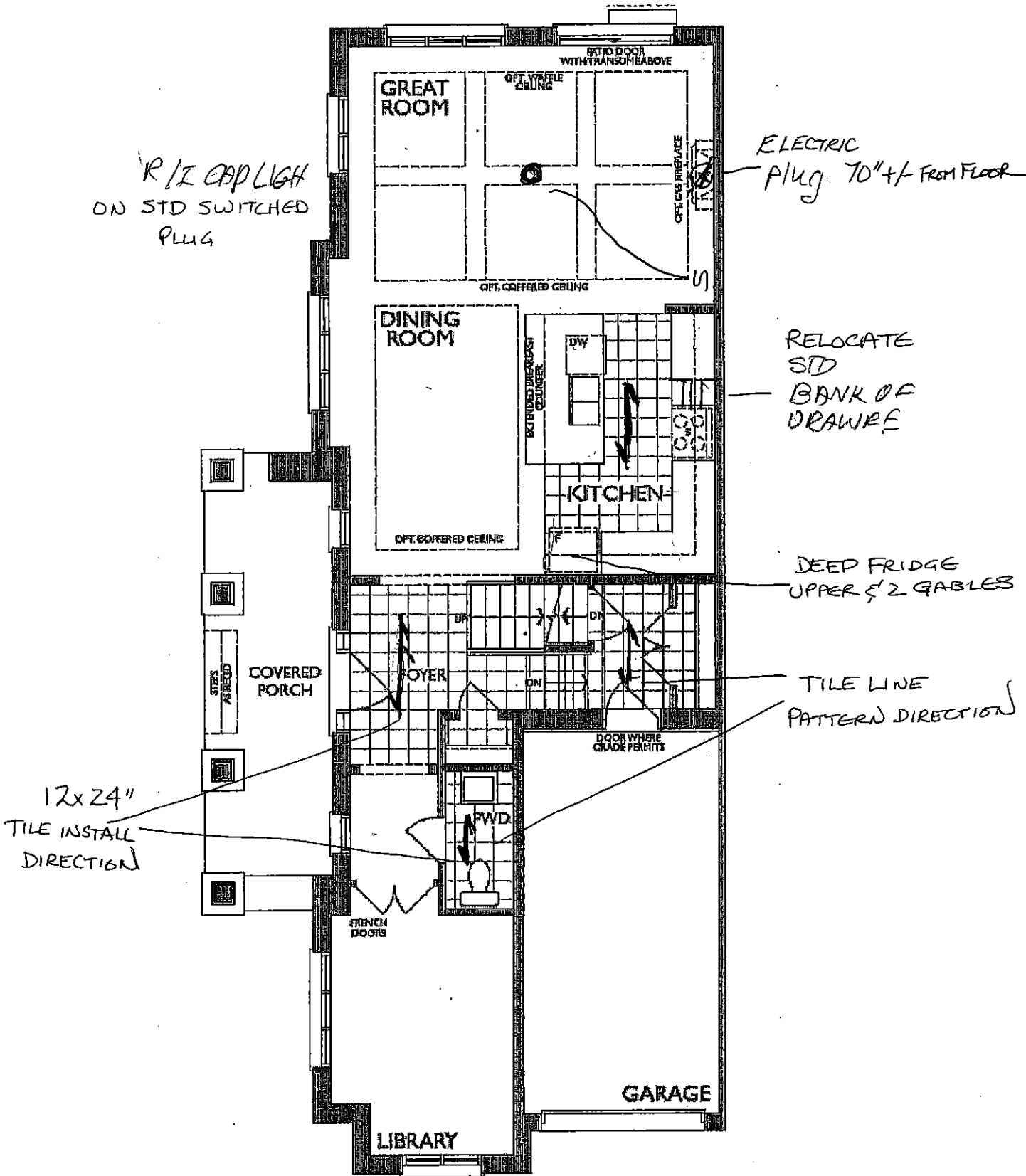

GK

MAIN FLOOR
ELEVATION B

UK-75 WALLACETON
LOT 286C-24
20-2146 CRN ALT ELEV B
THE UPTON

18 of 25

20-2146 CRN ALT ELEV. B

THE UPTON

ELEVATION B | 2,700 SQ. FT.

Includes 540 square feet of finished lower level

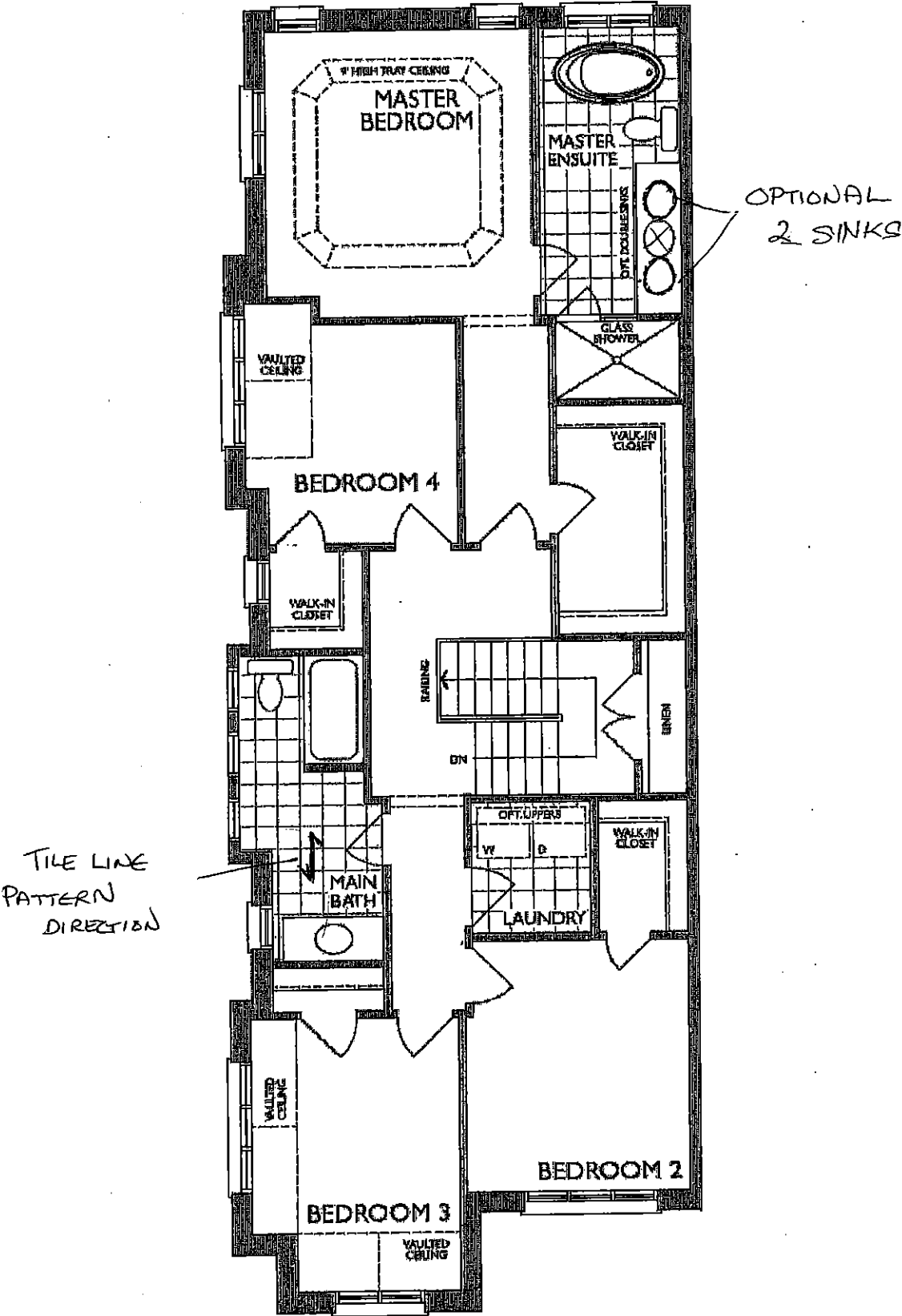

GK

ALT. SECOND FLOOR
4 BEDROOMS
ELEVATION B

UK-75 WALLACETON
LOT 286C-24
20-2146 CRN ALT ELEV B
THE UPTON

19 of 25

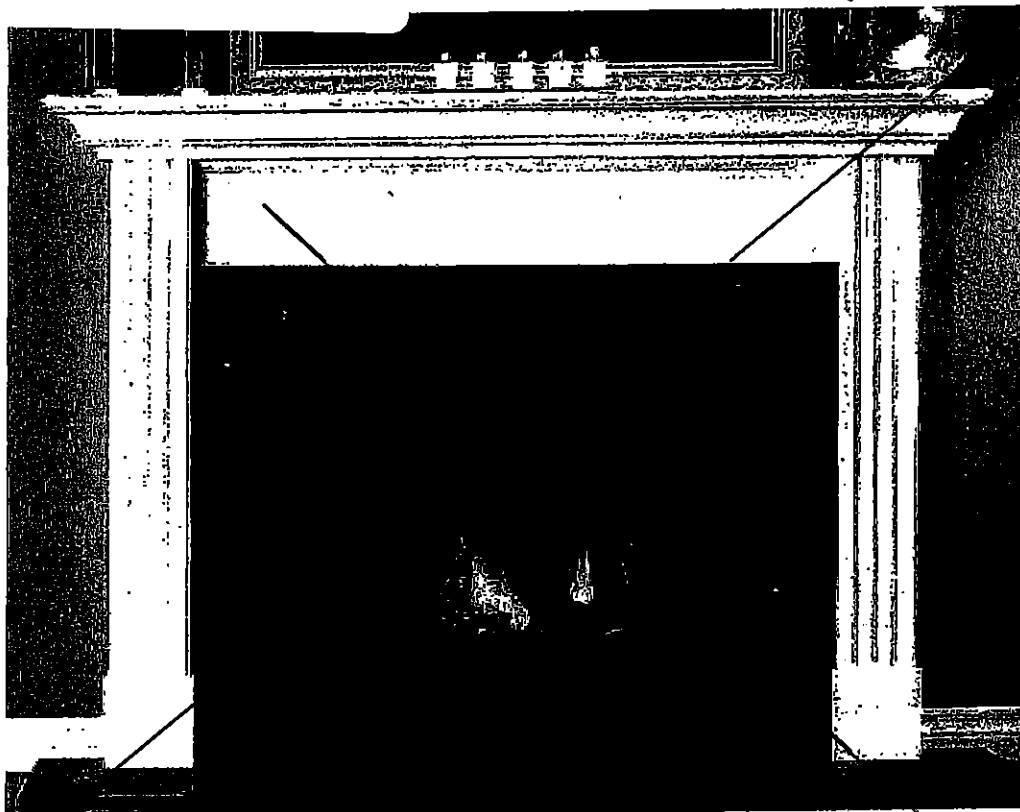

STANDARD NF 15 Mantel

Clean apron finish with fluted legs

WHITE PAINT GRADE FINISH

(PICTURE SHOWN WITH UPGRADE SURROUND AND HEARTH -PRICED SEPARATELY)

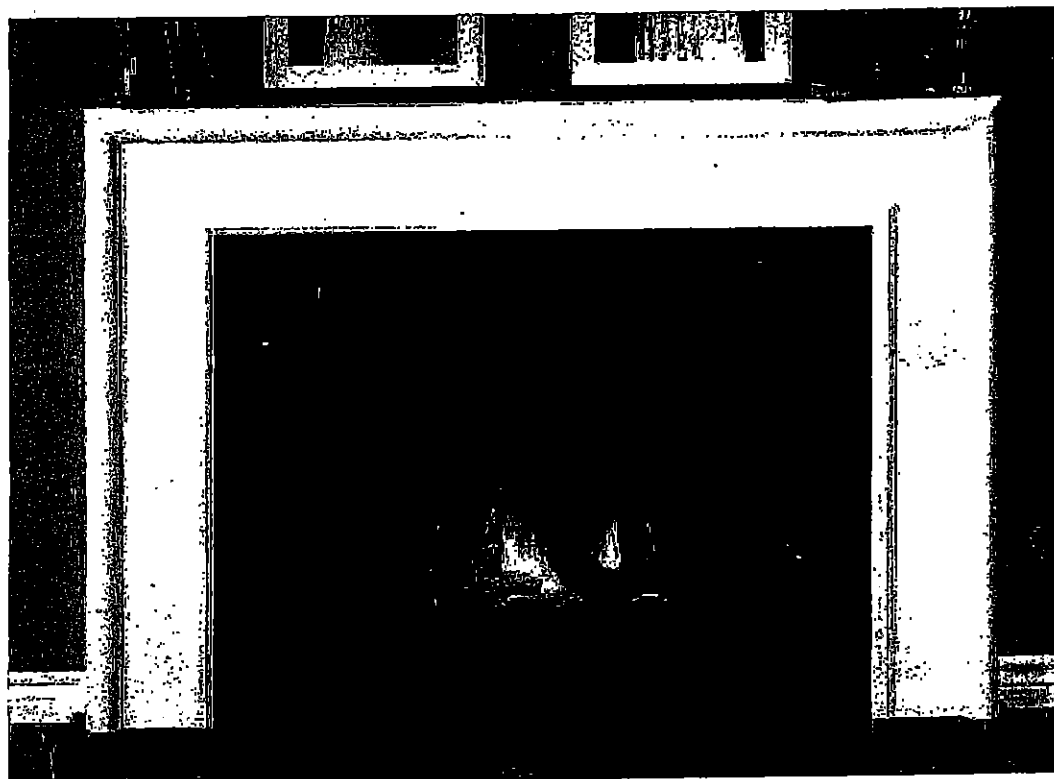

' CABINET '

STANDARD NF 17 Mantel

WHITE PAINT GRADE FINISH

(PICTURE SHOWN WITH UPGRADE SURROUND AND HEARTH -PRICED SEPARATELY)

GK

UK-75 WALLACETON
 LOT 286C-24
 20-2146 CRN ALT ELEV B
 THE UPTON

20 of 25

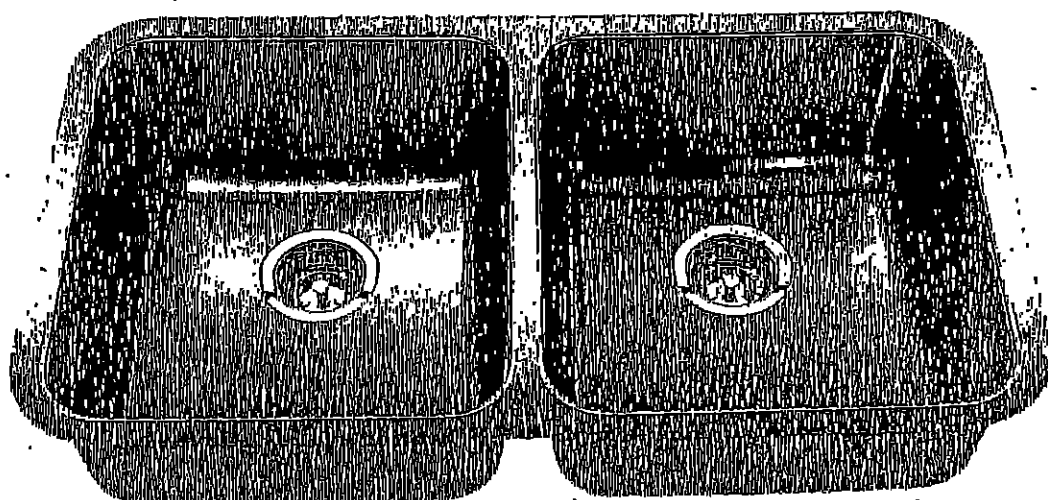

Optional Accessories

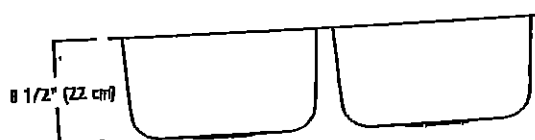
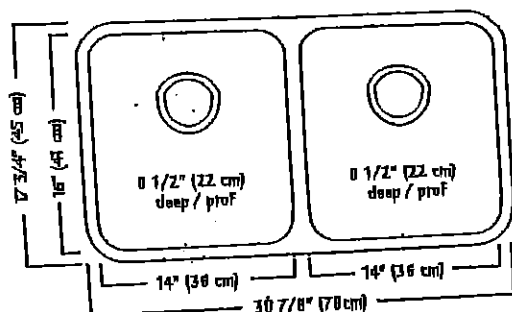
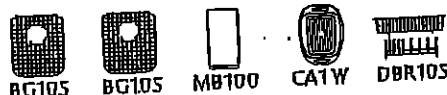

ND1831UA/9 SPECIFICATION

Model ND1831UA/9 is a double (two equal size) bowl undermount sink manufactured by Franke Kindred Canada Limited from 18 gauge stainless steel. Product has silk finished rims and linear brush finished bowls. Sink is fully undercoated. Basket strainer waste fittings (3 1/2", 89 mm) are included. Sink is backed with a limited lifetime warranty.

- O.D. 17 3/4" x 30 7/8" x 8 1/2" (45 x 78 x 22 cm)
- Recommended for minimum 36" cabinet

Franke Kindred Canada Limited
 P.O. Box 190, 1000 Franke Kindred Road, Midland, Ontario, Canada, L4R 4K9 Phone: 866-687-7465 Fax: 800-361-8408

Franke Kindred Canada Limited Printed in Canada

1117

K.Y

GK

UK-75 WALLACETON
LOT 286C-24
20-2146 CRN ALT ELEV B
THE UPTON

21 of 25

STANDARD KITCHEN FAUCET

Align

Modern

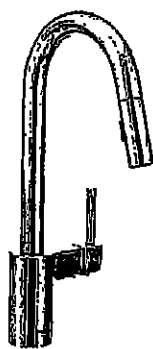

Single Handle Pull-Down Kitchen
Faucet*

Model 7565†

GK

UK-75 WALLACETON
LOT 286C-24
20-2146 CRN ALT ELEV B
THE UPTON

22 of 25

Chateau

Transitional

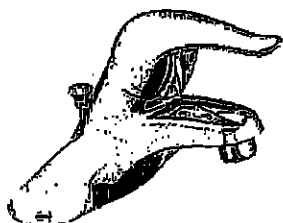

Lavatory Faucet with Pop-Up Drain
Model L4621†

VANITY SINKS AND PEDESTAL



Posi-Temp® Pressure Balancing Tub/Shower
Model 62320 / TL183†

OR

Posi-Temp Valve and Tub/Shower Trim
with Eco-Performance Easy Clean® XL
Model 62320 / TL183EP†
(TL183EP not available in BC)

SHOWER AND 5" TUB FAUCETS



2 Handle Roman Tub with 9" Spout
Model 4796 / T990†

FREESTANDING TUB FAUCETS

GK



Buy it for looks. Buy it for life.®

There is more than 1 version of this model.
Page down to identify the version you have.

DESCRIPTION

- Metal construction with various finishes identified by suffix
- 1/2" IPS connections
- Includes metal or 50/50 pop-up type waste assembly where noted

OPERATION

- Pivot action lever style handle
- Temperature controlled through 100° degree arc of handle travel

FLOW

- Water usage is limited to these maximum flow rates as indicated by the corresponding product markings
 - 1.2 gpm max (4.5L/min) at 60 psi
 - 1.5 gpm max (5.7L/min) at 60 psi

CARTRIDGE

- 1255™ Duralast™ cartridge
- Nonmetallic/nonferrous and stainless steel material

STANDARDS

- Third party certified to WaterSense®, ASME A112.18.1/CSA B125.1 and all applicable requirements referenced therein
- Certified to NSF 61/9 & 372
- Products marked with 1.2 gpm are compliant with California water efficiency regulations
- Complies with California Proposition 65 and with the Federal Safe Drinking Water Act

- ADA  for lever handle

WARRANTY

- Lifetime limited warranty against leaks, drips and finish defects to the original consumer purchaser
- 5 year warranty if used in commercial installations

Specifications

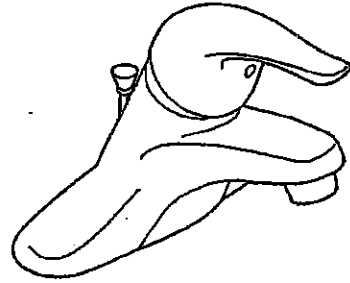

CHATEAU® Single-Handle Lavatory Faucet

with Metal Waste Assembly
Models: L4621 series

Bulk Pack Models (12 Per Carton):
L64620 series

with 50/50 Waste Assembly
Bulk Pack Model (12 Per Carton): L64621 series

Less Waste
Model: L4601 series

Bulk Pack Model (12 Per Carton):
L64601 series

**NOTE: THIS FAUCET IS DESIGNED TO BE
INSTALLED THRU 3-1" DIA. HOLES, 2" ON CENTER**

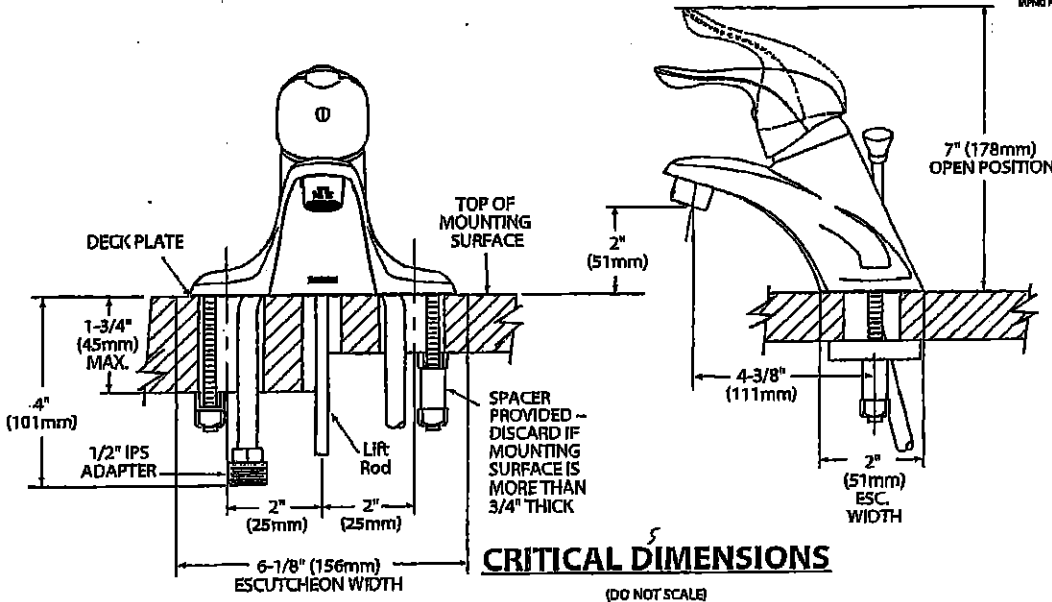

Rev. 1/16

FOR MORE INFORMATION CALL: 1-800-BUY-MOEN
www.moen.com

GK

UK-75 WALLACETON
LOT 286C-24
20-2146 CRN ALT ELEV B
THE UPTON

24 of 25

SC(B)500 | ALITO Collection

Cyclone®
Breathe Better

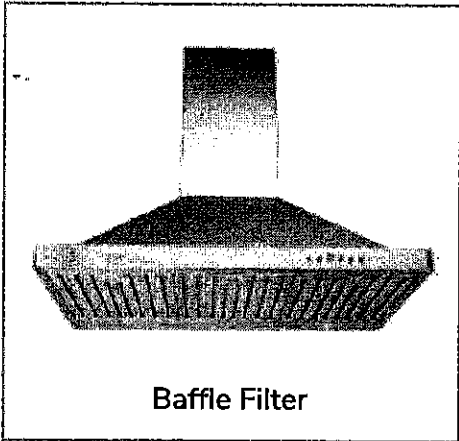

Baffle Filter

Wall Mount

Strong and sturdy with attractive lines and an imposing frame, the SC(B)500 is fitted with time-delay OFF feature up to nine minutes, 550 CFM fan, bright LED lights and a digital three-speed push button control panel.

Green Features



3 Speed Push Button
Control Panel



Dishwasher
Safe Filters



Long-Lasting
LED Light



Time-Delay
OFF Feature



Model	Colour	Ducting	Filters	Size	CFM
SC50024	Stainless Steel	6"	Mesh	24"	550
SC50030	Stainless Steel	6"	Mesh	30"	550
SC50036	Stainless Steel	6"	Mesh	36"	550
SCB50024	Stainless Steel	6"	Baffle	24"	550
SCB50030	Stainless Steel	6"	Baffle	30"	550
SCB50036	Stainless Steel	6"	Baffle	36"	550

Cyclone Range Hoods Inc.

1361 Huntingwood Drive, Unit 16, Toronto, ON, M1S 3J1, Canada

Toll Free: 1-888-293-5662 Tel: (416) 293-0933 Fax: (416) 293-4793 Website: www.CycloneRangeHoods.com

UK-75 WALLACETON
 LOT 286C-24
 20-2146 CRN ALT ELEV B
 THE UPTON

25 of 25

1225

SC(B)500 | ALITO Collection

Cyclone[®]
 Breathe Better

Features

- Wall mount range hood
- 6" round duct adapter
- Non-stick aluminum fan blades
- 3 speed push button control
- 2 LED lights (2 x 1.4W)
- Dishwasher-safe mesh or baffle filters
- Standard chimney fits up to 9 ft. ceiling
- Up to 9 minute time-delay OFF feature
- Plug-in connection

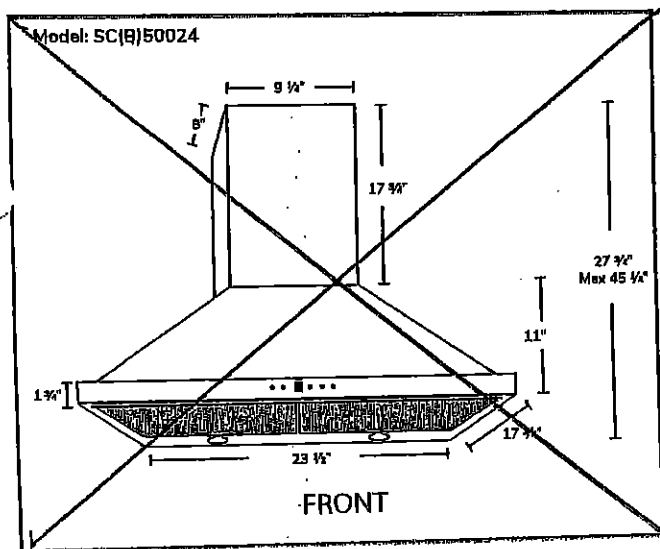
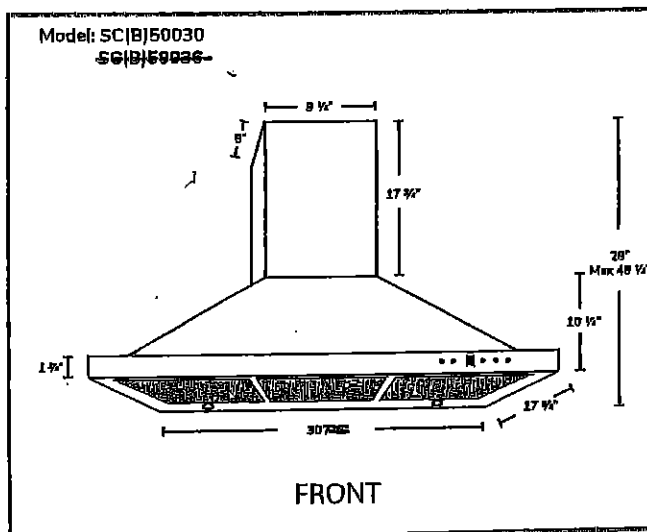

Options

- Filters: SC500 - Quick Release Aluminum Mesh Filters
 SCB500 - Quick Release Stainless Steel Baffle Filters
- Available Chimney Flues:
 Short (7 ft. - 8 ft. A1.CH10)
 Standard (8 ft. - 9 ft. A1.CH18)
 Extended (9 ft. - 11 ft. A1.CH30)
- Widths: 24", 30", 36"

Specifications

- Air Flow Volume: 550 CFM
- Electrical Connection: 120V/60Hz
- Power Consumption: 210 Watts
- Current: 2.5 Amps
- Fan Speed: 1600RPM
- Fan Type: Centrifugal Blower

- Finishes: Stainless Steel
- Ducting: 6" Round
- Dimensions: Width: 24", 30", 36"
 Height: 46"
 Depth: 18"

- Noise Level: Min. 2 Sones
 Max. 6 Sones

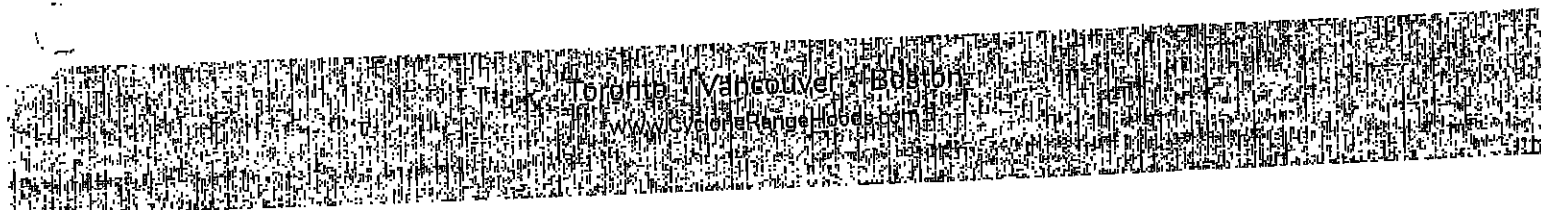

GK