

PRE-Sales Selection Sheet  
Checklist

1 of 21

LOT 286C-21 Model: 20-1606 B The Grassfield

PURCHASERS: VIVEK KAPIL/

VENDOR: Heathwood Homes (Huron) Limited

- ☒ FINISHED BASEMENT  
☐ COLD CELLAR

UPGRADED / MODIFIED ELEVATION

- ☐ CORNER UPGRADE  
☐ REAR UPGRADE

CEILING UPGRADE - SMOOTH

- ☒ MAIN FLOOR  
☐ SECOND FLOOR  
☐ BASEMENT

ADDITIONAL ROUGH-INS

- ☐ 200 AMP SERVICE  
☐ WET BAR ROUGH-IN  
☐ HUMIDIFIER  
☒ AIR CONDITIONING

GAS ROUGH-IN

- ☐ STOVE  
☐ DRYER  
☐ BBQ  
☐ ADDITIONAL FIREPLACE

KITCHEN: HOODFAN VENTING SIZE

- ☐ 6 IN ROUND DUCT  
☒ 7 IN ROUND DUCT

FULL BASEMENT STAIRS:	N/A
UPPER BASEMENT STAIRS:	All Oak
LOWER BASEMENT STAIRS:	Carpet Grade
MAIN STAIRS:	All Oak
MEDIA STAIRS (if applicable):	N/A
LOFT STAIRS (if applicable):	N/A

SEPT. 28/20 Signature  
Date Purchaser: on file

SEPT 28/20 BRENDA LUKER  
Date Decor Consultant:

Date Purchaser:

-10- 01 2020

Date Approved  
Heathwood Homes (Huron) Limited

Locked Date:



PURCHASER: VIVEK KAPIL

Sales Selection Sheet

Wallaceton

SCHEDULE E

2 of 21

TEL: RES.: 519-781-6080

LOT / UNIT	PHASE	MODEL	
286C-21	2	20-1606 B The Grassfield	

It is herein understood and agreed between the undersigned parties hereto that the following changes shall be made to the above mentioned Agreement of Purchase and Sale in accordance with the agreement and except for such changes noted below, all other terms and conditions in the Agreement of Purchase and Sale shall remain as stated herein: It is further understood that and agreed that all changes and additions shall be installed as per builder's specifications, location and available selections. The Purchaser hereby agrees to purchase the following extras:

MISC.

1	SCHEDULE E- FIVE THOUSAND DOLLARS (\$5,000) AT DECOR ( NO CASH VALUE)- TOWNHOMES	Qty: 1	
37,989	Note:		
2	SCHEDULE E- Schedule X: Item # 5 Adjustments (e)and (f) combined to be capped at \$5,000	Qty: 1	
37,990	Note:		

Sub Total

HST

Total

1. This Sales Selection Sheet when properly executed forms part of our Agreement of Purchase and Sale.
2. All extras and upgrades listed above are subject to Construction Progress and Architectural and Municipal requirements.
3. In the event the Vendor is unable to incorporate the work approved above in the construction of the house for any reason whatsoever, the Vendor will not be liable to the Purchaser in any way. The monies paid for any changes or optional extras not proceeded with shall be returned to the Purchaser, without interest. The cost of options or extras is non-refundable in all other circumstances. If for any reason whatsoever the Agreement of Purchase and Sale is not completed, the total cost of work approved above will be retained by the Vendor.
4. The Vendor reserves the right to substitute above materials and equipment with that of equal or better quality.
5. Purchaser acknowledges that items may not be exactly as shown. Variations from the Vendor's samples may occur in finished materials due to normal production processes. Vendor is not responsible for shade difference which may occur from different dye lots or wood grains. Variations from the Vendor's samples will occur with natural materials such as wood, marble, granite, hardwood and brick.
6. The Vendor reserves the right to select Grout & Thresholds that best suits the Tile selected.
7. Selections will not be processed unless signed by Heathwood Homes Head Office.
8. The selections made on this schedule are final and cannot be changed once submitted.
9. The Purchaser has checked and acknowledges the accuracy of this schedule.

Payment Summary

Paid By Amount

Total Payment:

PURCHASER:

Signature on file  
VIVEK KAPIL

01-Oct-20  
DATE

BRENDA LUKER  
Decor Consultant

01-Oct-20  
DATE

APPROVED

-10- 01 2020

Date Approved Heathwood Homes (Huron) Limited

TAX#:1

PREPARED BY: Marilyn Rosen

PE 523-1

Invoice.rpt 28may19

VIVEK KAPIL/  
Project: Wallaceston  
Unit: 286C-21, Phase: 2  
Model: 20-1606 B The Grassfield

Created: 9/28/2020 09:31:20  
Locked:  
Closed:

3 of 21

Kitchen

Cabinet Colour/Style	9120	VIKING III-GEORGIAN-ORCHID 3DL ***STD***
Countertop	9121	MSI Quartz GROUP 1 ICED WHITE 3/4 inch with double mitre edge ***1***
Countertop Edge	4005	DOUBLE MITRE 1 1/2 INCH ***UPG*** 
Cabinet Hardware	7669	169-HARDWARE ***STD***
Island Cabinet Colour/Style	9120	VIKING III-GEORGIAN-ORCHID 3DL ***STD***
Island Countertop	9121	MSI Quartz GROUP 1 ICED WHITE 3/4 inch with double mitre edge ***1***
Backsplash	1111	N/A *****
Backsplash Grout	1111	N/A *****
Backsplash Tile Pattern	1111	N/A *****

HoodFan	1111	AV1308 Air King 30  PAGE 21
Appliance	1111	Purchasers have been advised: standard fridge opening is a minimum 37 3/8 x 73 3/8". Ice Waterline Rough-In is included.
Appliance	1111	Standard stove opening is 30" and standard dishwasher opening is 24". Any gas stove will require backsplash or stainless steel backing to avoid fire hazards.
Appliance	1111	Purchasers acknowledge: Heathwood Homes and its contractors will not be responsible for any kitchen cabinet changes due to appliances dimension changes after
Comment		

Kitchen/Breakfast

Flooring	1111	GE.BY.AZR.1313 New Byzantine Azzuro 13
Floor Tile Grout	7704	Grout-(19) Pearl Gray ***STD***
Floor Tile Pattern	3000	STANDARD SQUARE ***STD***

VIVEK KAPIL/  
Project: Wallaceeton  
Unit: 286C-21, Phase: 2  
Model: 20-1606 B The Grassfield

Created: 9/28/2020 09:31:20  
Locked:  
Closed:

4 of 21

Comment

Foyer

Flooring	3000	GE.BY.AZR.1313 New Byzantine Azzuro 13
Floor Tile Grout	7704	Grout-(19) Pearl Gray ***STD***
Floor Tile Pattern	3000	STANDARD SQUARE ***STD***

Comment

Laundry Room

Flooring	3000	GE.BY.AZR.1313 New Byzantine Azzuro 13
Floor Tile Grout	7704	Grout-(19) Pearl Gray ***STD***
Floor Tile Pattern	3000	STANDARD SQUARE ***STD***

Comment

Mud Room

Flooring	3000	GE.BY.AZR.1313 New Byzantine Azzuro 13
Floor Tile Grout	7704	Grout-(19) Pearl Gray ***STD***
Floor Tile Pattern	3000	STANDARD SQUARE ***STD***

Comment

VIVEK KAPIL/  
Project: Wallaceton  
Unit: 286C-21, Phase: 2  
Model: 20-1606 B The Grassfield

Created: 9/28/2020 09:31:20  
Locked:  
Closed:

5 of 21

Powder Room

Flooring	3000	GE.BY.AZR.1313 New Byzantine Azzuro 13
Floor Tile Grout	7704	Grout-(19) Pearl Gray ***STD***
Floor Tile Pattern		

Plumbing Fixture (Colour)	1737	Plumbing Fixtures-WHITE ***STD***
Comment		

Hall

Flooring	1737	GE.BY.AZR.1313 New Byzantine Azzuro 13
Grout	7704	Grout-(19) Pearl Gray ***STD***
Floor Tile Pattern	3000	STANDARD SQUARE ***STD***

Comment		
---------	--	--

Great Room

Flooring	7502	Red Oak Pearl-Vintage Engineered-ECLIPSE-3/4 inch x 3 1/4 inch ***STD***
----------	------	--

Comment		
---------	--	--

Upper Hall

Flooring	7502	Red Oak Pearl-Vintage Engineered-ECLIPSE-3/4 inch x 3 1/4 inch ***3***
----------	------	--

Comment		
---------	--	--

VIVEK KAPIL/  
Project: Wallaceton  
Unit: 286C-21, Phase: 2  
Model: 20-1606 B The Grassfield

Created: 9/28/2020 09:31:20  
Locked:  
Closed:

hof 21

Finished Basement (Rec) Room/Hall

Flooring	9245	DY 87354-Dynasty Tex-OVERCAST-40 oz Poly***STD***
Comment		

Master Bedroom

Flooring	9245	DY 87354-Dynasty Tex-OVERCAST-40 oz Poly***STD***
Comment		

Bedroom 2

Flooring	9245	DY 87354-Dynasty Tex-OVERCAST-40 oz Poly***STD***
Comment		

Bedroom 3

Flooring	9245	DY 87354-Dynasty Tex-OVERCAST-40 oz Poly***STD***
Comment		

Master Ensuite

Cabinet Colour/Style	9156	Viking III-SIMCOE-RAIN CLOUD-3DL ***STD***
Countertop	8827	4925K-07-Countertop-CALCUTTA MARBLE-Wilsonart ***STD***
Countertop Edge	1111	N/A *****
Cabinet Hardware	7669	169-HARDWARE ***STD***
Floor Tile	7669	GE.BY.AZR.1313 New Byzantine Azzuro 13
Floor Tile Grout	7704	Grout-(19) Pearl Gray ***STD***

VIVEK KAPIL/  
Project: Wallaceton  
Unit: 286C-21, Phase: 2  
Model: 20-1606 B The Grassfield

Created: 9/28/2020 09:31:20  
Locked:  
Closed:

7 of 21

Floor Tile Pattern	3000	STANDARD SQUARE ***STD***
Shower Floor Tile	8661	OD.ON.SWT.0202.MT.N-Ontario Series Mosaic-Snow White Matte-2 x 2 ***STD***
Shower Floor Tile Grout	2226	Grout-(00) White ***STD***
Shower Floor Tile Pattern	3000	STANDARD SQUARE ***STD***
Shower Wall Tile	5420	QT.SP.DGR.0810-Splendour-Dark Grey-8 inch x 10 inch ***STD***
Shower Wall Tile Grout	2226	Grout-(00) White ***STD***
Shower Wall Tile Pattern	3090	VERTICAL STACKED ***STD*** <div><div></div><div></div><div></div><div></div><div></div><div></div><div></div><div></div></div>
Shower Jamb(s) and Sill(s)	8923	Shower Jamb / Sill-Thassos White ***STD***
Plumbing Fixture (colour)	1737	Plumbing Fixtures-WHITE ***STD***
Comment		

Main Bathroom

Cabinet Colour/Style	9156	Viking III-SIMCOE-RAIN CLOUD-3DL ***STD***
Countertop	8827	4925K-07-Countertop-CALCUTTA MARBLE-Wilsonart ***STD***
Countertop Edge	1111	N/A *****
Cabinet Hardware	7669	169-HARDWARE ***STD***
Flooring	7669	GE.BY.AZR.1313 New Byzantine Azzuro 13
Floor Tile Grout	7704	Grout-(19) Pearl Gray ***STD***
Floor Tile Pattern	3000	STANDARD SQUARE ***STD***

VIVEK KAPIL  
Project: Wallaceton  
Unit: 286C-21, Phase: 2  
Model: 20-1606 B The Grassfield

Created: 9/28/2020 09:31:20  
Locked:  
Closed:

8 of 21



Wall Tile	5420	QT.SP.DGR.0810-Splendour-Dark Grey-8 inch x 10 inch ***STD***
Wall Tile Grout	2226	Grout-(00) White ***STD***
Main Bathroom Tile Pattern	3090	VERTICAL STACKED ***STD*** <div><div></div><div></div><div></div><div></div><div></div><div></div><div></div><div></div></div>
Plumbing Fixture (Colour)	1737	Plumbing Fixtures-WHITE ***STD***
Comment		

Finished Basement Bathroom

Cabinet Colour/Style	9111	VIKING III SIMCOE ORCHID 3DL ***STD***
Countertop	8806	4987K-07-Countertop-LECHE VESTA-Wilsonart ***STD***
Countertop Edge	1111	N/A *****
Cabinet Hardware	7672	135-HARDWARE ***STD***
Flooring	7672	GE.BY.AZR.1313 New Byzantine Azzuro 13
Floor Tile Grout	7704	Grout-(19) Pearl Gray ***STD***
Floor Tile Pattern	3000	STANDARD SQUARE ***STD***
Shower Floor Tile	8661	OD.ON.SWT.0202.MT.N-Ontario Series Mosaic-Snow White Matte-2 x 2 ***STD***
Shower Floor Tile Grout	2226	Grout-(00) White ***STD***
Shower Floor Tile Pattern	3000	STANDARD SQUARE ***STD***
Shower Wall Tile	9020	QT.WV.WHT.0810-Weave-White-8 x 10 ***STD***





VIVEK KAPIL/  
Project: Wallaceton  
Unit: 286C-21, Phase: 2  
Model: 20-1606 B The Grassfield

Created: 9/28/2020 09:31:20  
Locked:  
Closed:

9 of 21

Shower Wall Tile Grout	2226	Grout-(00) White ***STD***								
Shower Wall Tile Pattern	3090	VERTICAL STACKED ***STD*** <table><tr><td></td><td></td><td></td><td></td></tr><tr><td></td><td></td><td></td><td></td></tr></table>								
Shower Jamb(s)	8923	Shower Jamb / Sill-Thassos White ***STD***								
Plumbing Fixture (Colour)	1737	Plumbing Fixtures-WHITE ***STD***								
Comment										

Great Room Fireplace

Type	8865	Dimplex-Electric Fireplace-PF3033HL ***STD***
Mantle	9114	NF 15-Paint Grade Mantle- Cabinet (Per Plan)-WHITE ***STD*** PAGE 17
Surround Opt.	1111	N/A *****
Note	1111	Purchasers have been advised: heat from the FP can damage TV above a FP and items placed on mantle.
Note	1111	Heathwood and its contractors will not be liable for any damage on items placed/installed above a FP after closing.
Comment		

Basement Stairs

Type	1714	Carpet Grade Stairs ***STD BASEMENT STAIRS***
Colour	7922	Eclipse (Pewter) STAIN TO COMPLIMENT HARDWOOD AND WILL VARY FROM FLOORING ***99***
Carpet Runner	1111	N/A *****
Handrail/Pickets/Post Type	7652	1 5/16 inch Square pickets with 3 1/2" Square/Cap Post(s)-ALL OAK ***STD***
Handrail/Pickets/Post Colours	1729	Carpet Grade-Stain handrail, pickets, stringers, nosing .pos
Carpet	9245	DY 87354-Dynasty Tex-OVERCAST-40 oz Poly***STD***
Custom Stain/Paint	1111	N/A *****

Comment		
---------	--	--

VIVEK KAPIL/  
Project: Wallaceton  
Unit: 286C-21, Phase: 2  
Model: 20-1606 B The Grassfield

Created: 9/28/2020 09:31:20  
Locked:  
Closed:

10 of 21

Comment	
---------	--

Basement Stairs Landings (Upper and Lower)

Flooring	7502	Red Oak Pearl-Vintage Engineered-ECLIPSE-3/4 inch x 3 1/4 inch ***3***
----------	------	--

Comment	
---------	--

Main Stairs

Type	1712	Oak Stairs ***STD MAIN STAIRS***
------	------	----------------------------------

Colour	7922	Eclipse (Pewter) STAIN TO COMPLIMENT HARDWOOD AND WILL VARY FROM FLOORING ***99***
--------	------	--

Carpet Runner	1111	N/A *****
---------------	------	-----------

Handrail/Pickets/Posts Type	7652	1 5/16 inch Square pickets with 3 1/2" Square/Cap Post(s)-ALL OAK ***STD***
-----------------------------	------	---

Handrail/Pickets/Posts Colour	1728	Oak Grade-Stain handrail,oak pickets,stringers,treads,risers
-------------------------------	------	--

Custom Stain/Paint	1111	N/A *****
--------------------	------	-----------

Comment	
---------	--

Main Stairs Landing(s)

Flooring	7502	Red Oak Pearl-Vintage Engineered-ECLIPSE-3/4 inch x 3 1/4 inch ***STD***
----------	------	--

Comment	
---------	--

Throughout

Walls - Paint Colour	1717	22-Wall-WARM GREY ***STD***
----------------------	------	-----------------------------

Underpad	1079	500 Series-Underpad ***STD***
----------	------	-------------------------------

Thresholds	2232	Metal Thresholds ***STD***
------------	------	----------------------------

Switches and Plug	5796	Decora White Switches and Plugs ***STD***
-------------------	------	---

Trim Size	8705	4 1/4 Baseboard and 2 3/4 Casings ***STD***
-----------	------	---

Trim - Baseboard	8710	5 1/2 Baseboard ***STD***
------------------	------	---------------------------

VIVEK KAPIL/  
Project: Wallaceton  
Unit: 286C-21, Phase: 2  
Model: 20-1606 B The Grassfield

Created: 9/28/2020 09:31:20  
Locked:  
Closed:

11 of 21

Trim - Paint Colour	1716	Trim-WHITE ***STD***
---------------------	------	----------------------

Comment

Purchaser:

Signature on file

VIVEK KAPIL

Sept 28/20

Date

BRENDA LUKER

SEPT 28/20

Decor Consultant

Date

- APPROVED -

Purchaser:

Date

M. Rosen

Wallaceton

-10- 01 2020

Date Approved



# Sales Selection Sheet

Wallaceton

12 of 21

PURCHASER: VIVEK KAPIL

TEL: RES.: 519-781-6080

LOT / UNIT	PHASE	MODEL	
286C-21	2	20-1606 B The Grassfield	

It is herein understood and agreed between the undersigned parties hereto that the following changes shall be made to the above mentioned Agreement of Purchase and Sale in accordance with the agreement and except for such changes noted below, all other terms and conditions in the Agreement of Purchase and Sale shall remain as stated herein: It is further understood that and agreed that all changes and additions shall be installed as per builder's specifications, location and available selections. The Purchaser hereby agrees to purchase the following extras:

## Cabinetry

1 189,343 37,096	CABINETRY - 11A-UPPER ANGLE CORNER PER UNIT - UPGRADE 1  Note: SKETCH # 2 PAGE 15	Qty: 1
2 189,308 37,097	CABINETRY - 04H-66CM DEEP FRIDGE ENCLOSURE (COUNTER DEPTH) WITH (1) WALL ([1] 66CM DEEP GABLE AND [1] 66CM DEEP CABINET) (THIS IS NOT A ZERO CLEARANCE ENCLOSURE. STANDARD HEIGHTS AND WIDTHS WILL BE USED.) ; PRICE ALL THE SAME FOR ALL LINES - KITCHEN  Note: SKETCH # 2 PAGE 15	Qty: 1

## Drywall

3 176,967 37,104	DRYWALL - SMOOTH CEILING IN MAIN FLOOR  Note:	Qty: 1
------------------------	---	--------

## Electrical

4 189,451 37,102	ELECTRICAL - ADDITIONAL SWITCH FOR CAPPED OUTLETS OVER ISLAND  Note: SKETCH # 2 PAGE 15	Qty: 1
------------------------	--	--------

## Granite

5 176,975 37,098	GRANITE - COUNTERTOP - 3/4" GROUP 1 WITH MITRE EDGE - KITCHEN / ISLAND - UPGRADE 2  Note:	Qty: 1
------------------------	---	--------

## Hardwood

6 177,027 37,099	HARDWOOD - VINTAGE - 3-1/4" RED OAK ENGINEERED - UPPER HALL - STANDARD SERIES  Note:	Qty: 1
------------------------	--	--------

## MISC.

7 189,450 37,100	ELECTRICAL - CEILING ROUGH-IN (CAPPED) SKETCH # 2 PAGE 15  Note: TWO OVER ISLAND - SEPARATE SWITCH ONE IN GREAT ROOM - EXISTING SWITCH	Qty: 3
8 37,103	DECOR BONUS DOLLARS (\$5000)  Note:	Qty: 1



# Sales Selection Sheet

Wallaceton

13 of 21

PURCHASER: VIVEK KAPIL

TEL: RES.: 519-781-6080

LOT / UNIT 286C-21	PHASE 2	MODEL 20-1606 B The Grassfield	
-----------------------	------------	-----------------------------------	--

Sub Total

HST

Total

1. This Sales Selection Sheet when properly executed forms part of our Agreement of Purchase and Sale.
2. All extras and upgrades listed above are subject to Construction Progress and Architectural and Municipal requirements.
3. In the event the Vendor is unable to incorporate the work approved above in the construction of the house for any reason whatsoever, the Vendor will not be liable to the Purchaser in any way. The monies paid for any changes or optional extras not proceeded with shall be returned to the Purchaser, without interest. The cost of options or extras is non-refundable in all other circumstances. If for any reason whatsoever the Agreement of Purchase and Sale is not completed, the total cost of work approved above will be retained by the Vendor.
4. The Vendor reserves the right to substitute above materials and equipment with that of equal or better quality.
5. Purchaser acknowledges that items may not be exactly as shown. Variations from the Vendor's samples may occur in finished materials due to normal production processes. Vendor is not responsible for shade difference which may occur from different dye lots or wood grains. Variations from the Vendor's samples will occur with natural materials such as wood, marble, granite, hardwood and brick.
6. The Vendor reserves the right to select Grout & Thresholds that best suits the Tile selected.
7. Selections will not be processed unless signed by Heathwood Homes Head Office.
8. The selections made on this schedule are final and cannot be changed once submitted.
9. The Purchaser has checked and acknowledges the accuracy of this schedule.

## Payment Summary

<u>Paid By</u>	<u>Amount</u>
----------------	---------------

<u>Total Payment:</u>	
-----------------------	--

PURCHASER:

*Vivek Kapil*  
VIVEK KAPIL

28-Sep-20

DATE

*BRENDA LUKER*

Decor Consultant

28-Sep-20

DATE

- APPROVED -

-10- 01 2020

Date Approved Heathwood Homes (Huron) Limited

TAX#:1

PREPARED BY: Brenda Luker

PE 514-2

Invoice.rpt 28may18

UK- 75 Wallaceton  
Lot 286C-21  
20-1606 B  
The Grassfield

14 of 21

# THE GRASSFIELD

ELEVATION B | 1,986 SQ. FT.

Includes 380 square feet of finished lower level

20-1606 ELEV. B

Sketch #1

WALLACETON  
EST. 1870

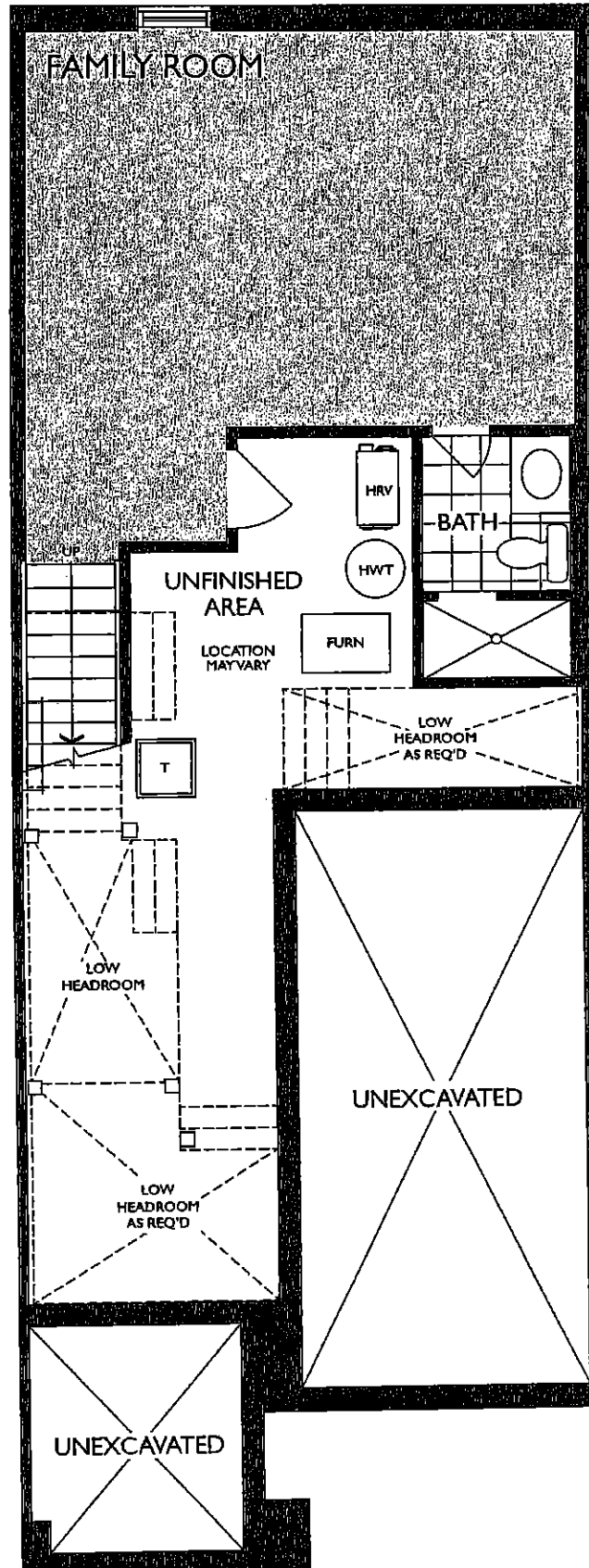

LOWER LEVEL  
ELEVATION B

V.A.

UK- 75 Wallaceton  
Lot 286C-21  
20-1606 B  
The Grassfield

15 of 21

THE GRASSFIELD

ELEVATION B | 1,986 SQ. FT.  
Includes 380 square feet of finished lower level

20-1606 ELEV. B

Sketch #2

WALLACETON  
EST. 1870

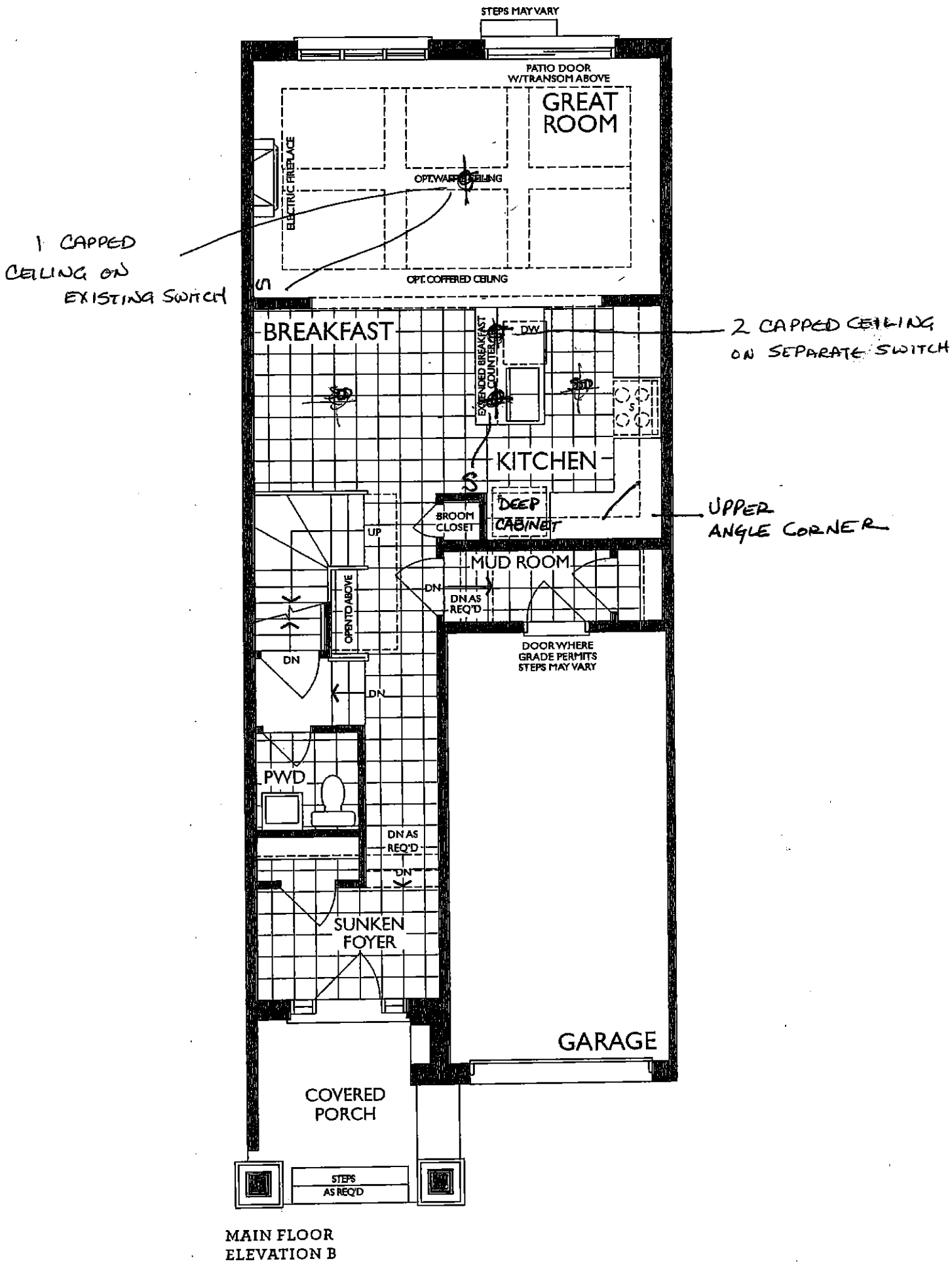

V.V.

UK- 75 Wallaceton  
Lot 286C-21  
20-1606 B  
The Grassfield

16 of 21

THE GRASSFIELD

ELEVATION B | 1,986 SQ. FT.

Includes 380 square feet of finished lower level

20-1606 ELEV. B

Sketch # 3

WALLACETON  
EST. 1870

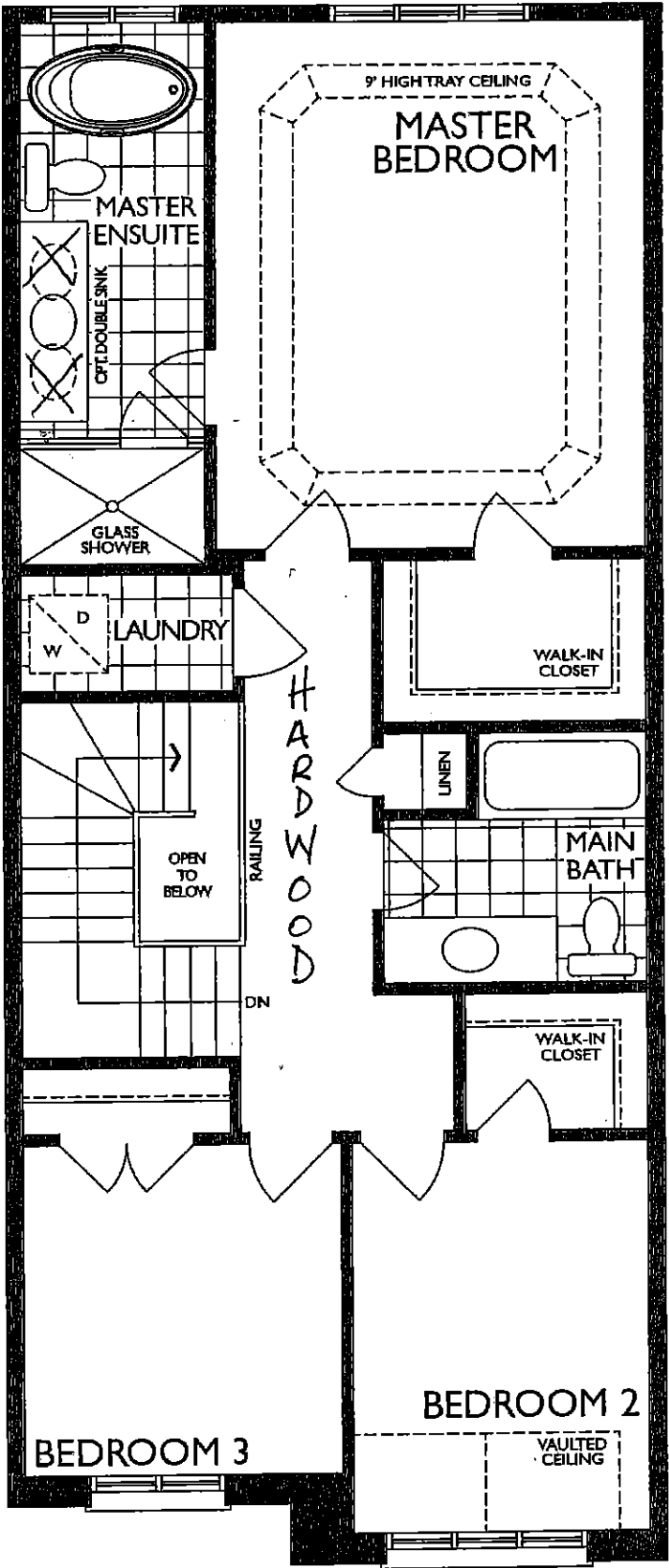

SECOND FLOOR  
ELEVATION B

V.12



UK- 75 Wallaceton  
Lot 286C-21  
20-1606 B  
The Grassfield

17 of 21

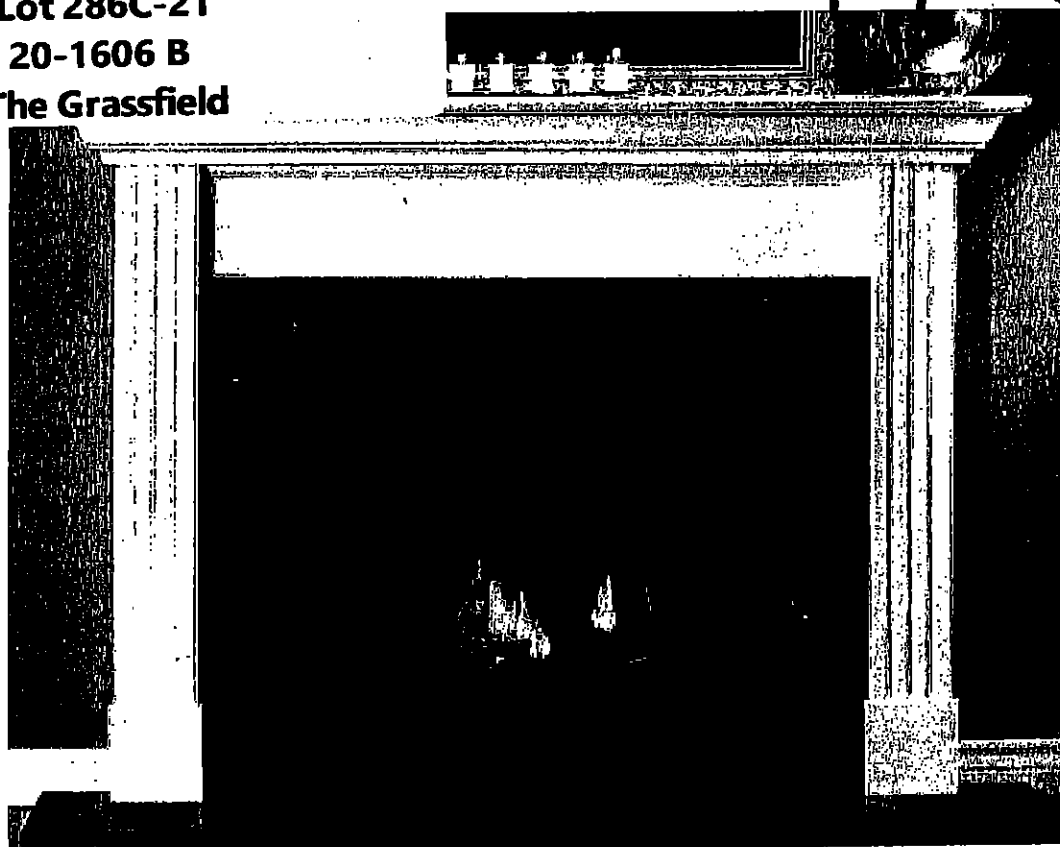

'CABINET'

## STANDARD NF 15 Mantel ✓

Clean apron finish with fluted legs

**WHITE PAINT GRADE FINISH**

(PICTURE SHOWN WITH UPGRADE SURROUND AND HEARTH -PRICED SEPARATELY)

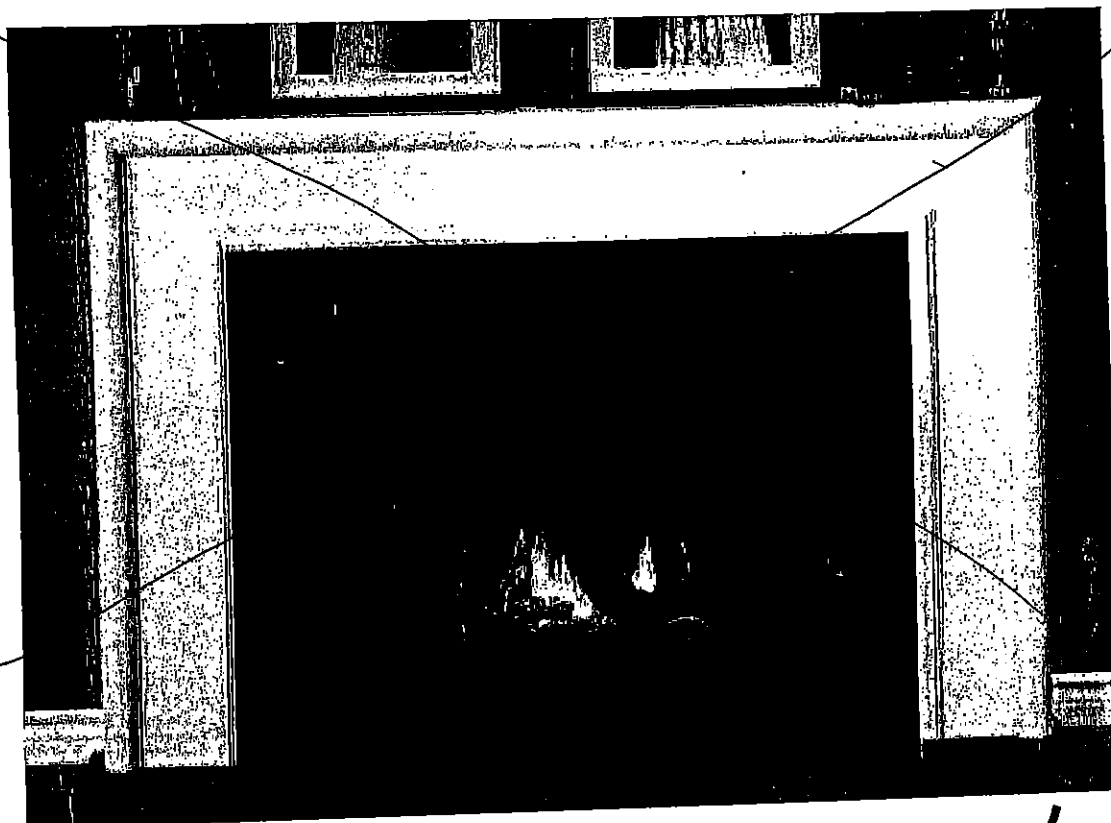

## STANDARD NF 17 Mantel X

**WHITE PAINT GRADE FINISH**

(PICTURE SHOWN WITH UPGRADE SURROUND AND HEARTH -PRICED SEPARATELY)

✓.18

UK- 75 Wallaceton  
 Lot 286C-21  
 20-1606 B  
 The Grassfield

18 of 21

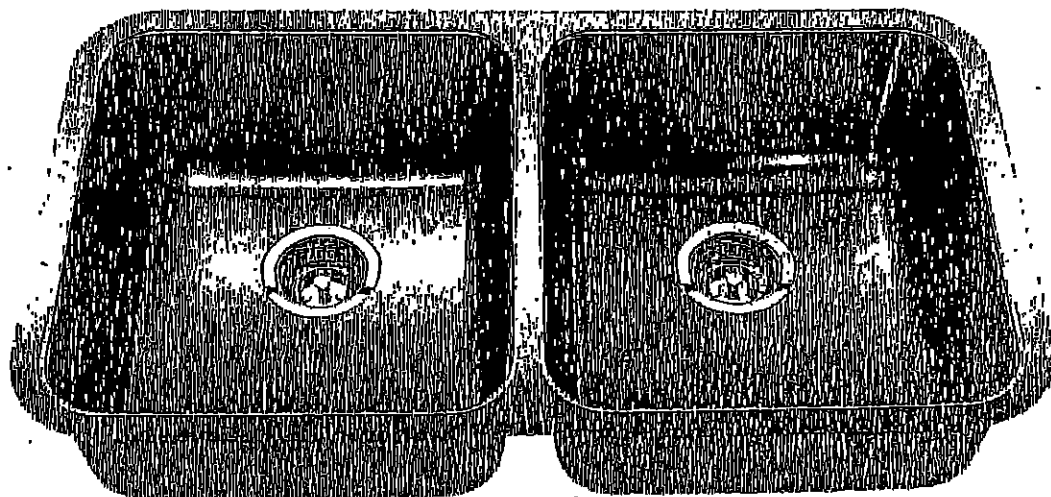

Optional Accessories

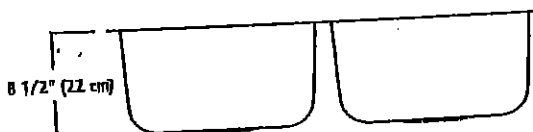
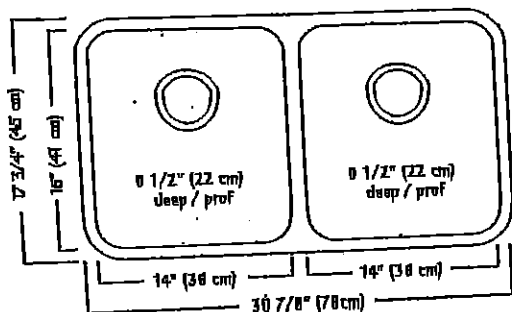

ND1831UA/9 SPECIFICATION

Model ND1831UA/9 is a double (two equal size) bowl undermount sink manufactured by Franke Kindred Canada Limited from 18 gauge stainless steel. Product has silk finished rims and linear brush finished bowls. Sink is fully undercoated. Basket strainer waste fittings (3 1/2", 89 mm) are included. Sink is backed with a limited lifetime warranty.

- O.D. 17 3/4" x 30 7/8" x 8 1/2" (45 x 78 x 22 cm)
- Recommended for minimum 36" cabinet

Franke Kindred Canada Limited  
 P.O. Box 190, 1000 Franke Kindred Road, Midland, Ontario, Canada, L4R 4K9 Phone: 866-687-7465 Fax: 800-361-8408

Franke Kindred Canada Limited Printed in Canada 1117

K.Y.  
 V.V.

UK- 75 Wallaceton  
Lot 286C-21  
20-1606 B  
The Grassfield

19 of 21

STANDARD KITCHEN FAUCET

Align

Modern

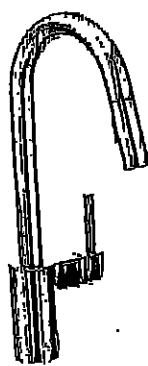

Single Handle Pull-Down Kitchen  
Faucet\*

Model 7565+

Tip

Vic

UK- 75 Wallaceton  
Lot 286C-21  
20-1606 B  
The Grassfield

20 of 21

## Chateau

Transitional

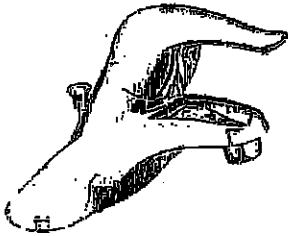

Lavatory Faucet with Pop-Up Drain  
Model L4621+

VANITY SINKS AND PEDESTAL



Posi-Temp® Pressure Balancing Tub/Shower  
Model 62320 / TL183+

OR

Posi-Temp Valve and Tub/Shower Trim  
with Eco-Performance Easy Clean® XL  
Model 62320 / TL183EP+  
(TL183EP not available in BC)

SHOWER AND 5' TUB FAUCETS



2 Handle Roman Tub with 9" Spout  
Model 4796 / T990+

FREESTANDING TUB FAUCETS

V.C.

UK- 75 Wallaceton  
Lot 286C-21  
20-1606 B  
The Grassfield

ARD HOODFAN FOR  
ON TOWNS AND SINGLES

21 of 21



SPECIFICATIONS  
**AV SERIES**  
RANGE HOODS



180 CFM/7.0 Sones @ 0.10" SP. Horizontal  
180 CFM/7.5 Sones @ 0.10" SP. Vertical

• **Dimensions**

Overall bottom projection - 18 3/8"  
Overall top projection - 12"  
Height - 8"  
Available widths: 21", 24", 30", 36" & 42"

• **Hood Body**

Stainless Steel: 24 gauge, grade 430 stainless steel.  
Painted: 23 gauge cold rolled commercial grade (CRCC) steel, auto welded, coated with a baked enamel finish.

• **Motor**

2 speed, single coil, thermally protected, permanently lubricated.  
Rated 120 volts, 60 Hz. Complete with 200°C lead wires

• **Lighting**

Single 60 watt cook light capacity (bulb not included).

• **Ducting Options**

Horizontal ducting: 3 1/4"x10" (duct adapter and damper included).  
Vertical ducting: 3 1/4"x10" (duct adapter and damper included).  
Vertical ducting: 7" round (duct adapter and damper not included).  
Ductless: removable front vent (charcoal filter not included).

• **Fan Blade**

One piece polymeric, electronically balanced blade, 6 5/8" diameter with 5 paddles.

• **Electrical connection**

Hood top - 7/8" knockout hole for use with 1/2" cable clamp  
Hood back - 7/8" knockout hole for use with 1/2" cable clamp

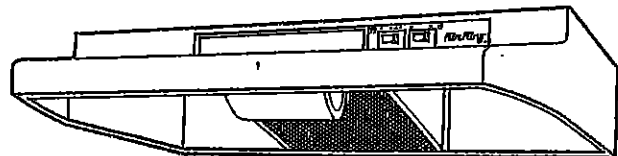

**AV SERIES**

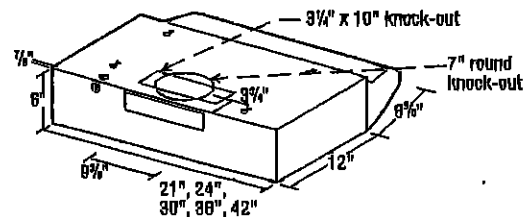

• **Filters**

UL rated, class 2 filter.  
Grease Filter: RF36 - 8 7/8"x10 3/8" (included).  
Charcoal Filter: RF34 (not included).  
Combo Grease/Charcoal: RF66 (not included).

• **Available Finishes**

White, Bisquit, Almond, Black & Stainless Steel.

**EXPANDED PERFORMANCE**

Air Flow - CFM	Static Pressure (inches of w.g.)						Sones @ .1 SP	Fan Speed RPM	Power Watts	Amps
	0	0.05	0.1	0.15	0.2	0.25				
Vertical Ducting High	248	232	218	203	181	147	7.5	2973	87.0	2.1
Horizontal Ducting High	225	210	180	176	155	120	7.0	3024	87.0	2.1

PROJECT		ARCHITECT								
LOCATION		ENGINEER								
CONTRACTOR		SUBMITTED BY								
		DATE								
FAN NUMBER	MODEL NUMBER	CFM	IN W.G.	RPM	WATTS	AMPS	SONES	QTY	OPTIONAL EQUIPMENT & REMARKS	



Air King: 820 Lincoln Avenue  
West Chester, Pennsylvania 19380-4468  
Tel: (610) 692-7400 • 877-304-3785  
Fax: (610) 696-8048

Canada:  
Brampton, Ontario  
Tel: 905-456-2033  
Fax: (905) 456-1015

Updated 2-10

Specifications subject to change without notice.

Vivak Kapur