

PRE-Sales Selection Sheet
Checklist

1 of 22

LOT 286A-3 Model: 20-1606 B The Grassfield

PURCHASERS: ATTA-UL WAHAB/

VENDOR: Heathwood Homes (Huron) Limited

CLOSET IN MUDROOM DELETED DUE TO GRADE- SCHEDULE E

- ☒ FINISHED BASEMENT
☐ COLD CELLAR

UPGRADED / MODIFIED ELEVATION

- ☐ CORNER UPGRADE
☐ REAR UPGRADE

CEILING UPGRADE - SMOOTH

- ☒ MAIN FLOOR
☐ SECOND FLOOR
☐ BASEMENT

ADDITIONAL ROUGH-INS

- ☐ 200 AMP SERVICE
☐ WET BAR ROUGH-IN
☐ HUMIDIFIER
☒ AIR CONDITIONING

GAS ROUGH-IN

- ☐ STOVE
☐ DRYER
☐ BBQ
☐ ADDITIONAL FIREPLACE

KITCHEN: HOODFAN VENTING SIZE

- ☐ 6 IN ROUND DUCT
☒ 7 IN ROUND DUCT

FULL BASEMENT STAIRS:	N/A
UPPER BASEMENT STAIRS:	All Oak
LOWER BASEMENT STAIRS:	Carpet Grade
MAIN STAIRS:	All Oak
MEDIA STAIRS (if applicable):	N/A
LOFT STAIRS (if applicable):	N/A

Oct 7/20	<i>Signature on file</i>	Oct 7/20	BRENDA LUKER
Date	Purchaser:	Date	Decor Consultant:
		APPROVED	
		-10- 15 2020	<i>mRosen</i>
Date	Purchaser:	Date	Heathwood Homes (Huron) Limited
Locked Date:		Approved	



Sales Selection Sheet

Wallaceton

PURCHASER: ATTA-UL WAHAB

SCHEDULE E

2 of 22

TEL:

LOT / UNIT	PHASE	MODEL	
286A-3	2	20-1606 B The Grassfield	

It is herein understood and agreed between the undersigned parties hereto that the following changes shall be made to the above mentioned Agreement of Purchase and Sale in accordance with the agreement and except for such changes noted below, all other terms and conditions in the Agreement of Purchase and Sale shall remain as stated herein: It is further understood that and agreed that all changes and additions shall be installed as per builder's specifications, location and available selections. The Purchaser hereby agrees to purchase the following extras:

FRAMING

1	SCHEDULE E- CLOSET IN MUDROOM IS DELETED DUE TO GRADING	Qty: 1	
40,523	Note:		

MISC.

2	SCHEDULE E- FIVE THOUSAND DOLLARS (\$5,000) AT DECOR (NO CASH VALUE) AS PER AMENDMENT DATED OCTOBER 7/20 Revised from Original Appliance Package	Qty: 1	
40,521	Note:		

Sub Total
HST
Total

- 1. This Sales Selection Sheet when properly executed forms part of our Agreement of Purchase and Sale.
- 2. All extras and upgrades listed above are subject to Construction Progress and Architectural and Municipal requirements.
- 3. In the event the Vendor is unable to incorporate the work approved above in the construction of the house for any reason whatsoever, the Vendor will not be liable to the Purchaser in any way. The monies paid for any changes or optional extras not proceeded with shall be returned to the Purchaser, without interest. The cost of options or extras is non-refundable in all other circumstances. If for any reason whatsoever the Agreement of Purchase and Sale is not completed, the total cost of work approved above will be retained by the Vendor.
- 4. The Vendor reserves the right to substitute above materials and equipment with that of equal or better quality.
- 5. Purchaser acknowledges that items may not be exactly as shown. Variations from the Vendor's samples may occur in finished materials due to normal production processes. Vendor is not responsible for shade difference which may occur from different dye lots or wood grains. Variations from the Vendor's samples will occur with natural materials such as wood, marble, granite, hardwood and brick.
- 6. The Vendor reserves the right to select Grout & Thresholds that best suits the Tile selected.
- 7. Selections will not be processed unless signed by Heathwood Homes Head Office.
- 8. The selections made on this schedule are final and cannot be changed once submitted.
- 9. The Purchaser has checked and acknowledges the accuracy of this schedule.

Payment Summary	
<u>Paid By</u>	<u>Amount</u>
<u>Total Payment:</u>	

PURCHASER: Signature on file
ATTA-UL WAHAB

15-Oct-20
DATE

Brenda huker
Decor Consultant

15-Oct-20
DATE

- APPROVED -
-10- 15 2020
Date Approved

mRosen
Heathwood Homes (Huron) Limited

ATTA-UL WAHAB/
Project: Wallaceston
Unit: 286A-3, Phase: 2
Model: 20-1606 B The Grassfield

Created: 9/15/2020 15:59:03
Locked:
Closed: 3 of 22

Kitchen

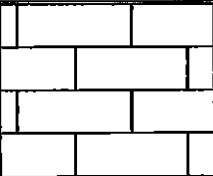
Cabinet Colour/Style	9156	Viking III-SIMCOE-RAIN CLOUD-3DL ***STD***
Countertop	9069	MSI Quartz GROUP 1 ICED WHITE ***STD***
Countertop Edge	4005	DOUBLE MITRE 1 1/2 INCH ***UPG*** 
Cabinet Hardware	7667	12881-HARDWARE ***STD***
Island Cabinet Colour/Style	9156	Viking III-SIMCOE-RAIN CLOUD-3DL ***STD***
Island Countertop	9069	MSI Quartz GROUP 1 ICED WHITE ***STD***
Backsplash	5721	QT.CD.ARW.0306.BR-Colour and Dimension Bright-Arctic White-3 x 6 ***STD***
Backsplash Grout	2226	Grout-(00) White ***STD***
Backsplash Tile Pattern	3060	HORIZONTAL BRICK ***STD*** 
HoodFan	3060	AV1308 Air King 30 PAGE 22
Appliance	3060	Purchasers have been advised: standard fridge opening is a minimum 37 3/8 x 73 3/8". Ice Waterline Rough-In is included.
Appliance	3060	Standard stove opening is 30" and standard dishwasher opening is 24". Any gas stove will require backsplash or stainless steel backing to avoid fire hazards.
Appliance	3060	Purchasers acknowledge: Heathwood Homes and its contractors will not be responsible for any kitchen cabinet changes due to appliances dimension changes after
Comment		

Kitchen/Breakfast

Flooring	9242	OV.ET.VLK.1224.PL-ETERNA VOLKAS POLISHED12X24 Tile Direction Sketch **5** SKETCH #2 PAGE 16
Floor Tile Grout	2225	Grout-(27) Silver ***STD***
Floor Tile Pattern	3050	SIDE TO SIDE ***STD***

AW

ATTA-UL WAHAB/
Project: Wallaceton
Unit: 286A-3, Phase: 2
Model: 20-1606 B The Grassfield

Created: 9/15/2020 15:59:03
Locked:
Closed:

4 of 22

Comment

Foyer

Flooring	9242	OV.ET.VLK.1224.PL-ETERNA VOLKAS POLISHED12X24 Tile Direction Sketch **5** SKETCH # 2 PAGE 16
Floor Tile Grout	2225	Grout-(27) Silver ***STD***
Floor Tile Pattern	3050	SIDE TO SIDE ***STD***

Comment

Laundry Room

Flooring	3050	GE.BY.AZR.1313 New Byzantine Azzuro 13
Floor Tile Grout	2225	Grout-(27) Silver ***STD***
Floor Tile Pattern	3000	STANDARD SQUARE ***STD***

Comment

Mud Room

Flooring	9242	OV.ET.VLK.1224.PL-ETERNA VOLKAS POLISHED12X24 Tile Direction Sketch **5** SKETCH # 2 PAGE 16
Floor Tile Grout	2225	Grout-(27) Silver ***STD***
Floor Tile Pattern	3050	SIDE TO SIDE ***STD***

Comment

A.W

ATTA-UL WAHAB/
Project: Wallaceton
Unit: 286A-3, Phase: 2
Model: 20-1606 B The Grassfield

Created: 9/15/2020 15:59:03
Locked:
Closed:

5 of 22

Powder Room

Flooring	9242	OV.ET.VLK.1224.PL-ETERNA VOLKAS POLISHED12X24 Tile Direction Sketch **5** SKETCH # 2 PAGE 16
Floor Tile Grout	2225	Grout-(27) Silver ***STD***
Floor Tile Pattern	3050	SIDE TO SIDE ***STD***

Plumbing Fixture (Colour)	1737	Plumbing Fixtures-WHITE ***STD***
Comment		

Hall

Flooring	9242	OV.ET.VLK.1224.PL-ETERNA VOLKAS POLISHED12X24 Tile Direction Sketch **5** SKETCH # 2 PAGE 16
Grout	2225	Grout-(27) Silver ***STD***
Floor Tile Pattern	3050	SIDE TO SIDE ***STD***

Comment		
---------	--	--

Great Room

Flooring	7502	Red Oak Pearl-Vintage Engineered-ECLIPSE-3/4 inch x 3 1/4 inch ***STD***
Comment		

Upper Hall

Flooring	7502	Red Oak Pearl-Vintage Engineered-ECLIPSE-3/4 inch x 3 1/4 inch ***3***
Comment		

A.W

ATTA-UL WAHAB/
Project: Wallaceton
Unit: 286A-3, Phase: 2
Model: 20-1606 B The Grassfield

Created: 9/15/2020 15:59:03
Locked:
Closed:

6 of 22

Finished Basement (Rec) Room/Hall

Flooring	9248	DY 89418 -Dynasty Tex-BLACK ICE-40 oz Poly***STD***
Comment		

Master Bedroom

Flooring	9248	DY 89418 -Dynasty Tex-BLACK ICE-40 oz Poly***STD***
Comment		

Bedroom 2

Flooring	9248	DY 89418 -Dynasty Tex-BLACK ICE-40 oz Poly***STD***
Comment		

Bedroom 3

Flooring	9248	DY 89418 -Dynasty Tex-BLACK ICE-40 oz Poly***STD***
Comment		

Master Ensuite

Cabinet Colour/Style	9166	Viking III-CHARLESTON-ORCHID-3DL ***STD***
Countertop	8805	4988K-07-Countertop-MERCURY VESTA-Wilsonart ***STD***
Countertop Edge	1111	N/A *****
Cabinet Hardware	7672	135-HARDWARE ***STD***
Floor Tile	8071	GE.RF.EXP.1313-Reflex-Expresso-13 x 13 See Tile Line Pattern on Sketch 3 Page 17 ***STD***
Floor Tile Grout	2221	Grout-(47) Charcoal ***UPG***

A.W

ATTA-UL WAHAB/
Project: Wallaceton
Unit: 286A-3, Phase: 2
Model: 20-1606 B The Grassfield

Created: 9/15/2020 15:59:03
Locked:
Closed:

7 of 22

Floor Tile Pattern	3000	STANDARD SQUARE ***STD***
Shower Floor Tile	8661	OD.ON.SWT.0202.MT.N-Ontario Series Mosaic-Snow White Matte-2 x 2 ***STD***
Shower Floor Tile Grout	2226	Grout-(00) White ***STD***
Shower Floor Tile Pattern	3000	STANDARD SQUARE ***STD***
Shower Wall Tile	9020	QT.WV.WHT.0810-Weave-White-8 x 10 ***STD***
Shower Wall Tile Grout	2226	Grout-(00) White ***STD***
Shower Wall Tile Pattern	3090	VERTICAL STACKED ***STD*** <div><div></div><div></div><div></div><div></div><div></div><div></div><div></div><div></div></div>
Shower Jamb(s) and Sill(s)	8923	Shower Jamb / Sill-Thassos White ***STD***
Plumbing Fixture (colour)	1737	Plumbing Fixtures-WHITE ***STD***
Comment		

Main Bathroom

Cabinet Colour/Style	9157	Viking III-SIMCOE-MOONLIGHT-3DL ***STD***
Countertop	8827	4925K-07-Countertop-CALCUTTA MARBLE-Wilsonart ***STD***
Countertop Edge	1111	N/A *****
Cabinet Hardware	2076	181-HARDWARE ***STD***
Flooring	2076	GE.BY.AZR.1313 New Byzantine Azzuro 13
Floor Tile Grout	2225	Grout-(27) Silver ***STD***
Floor Tile Pattern	3000	STANDARD SQUARE ***STD***

A.W

ATTA-UL WAHAB/
Project: Wallaceon
Unit: 286A-3, Phase: 2
Model: 20-1606 B The Grassfield

Created: 9/15/2020 15:59:03
Locked:
Closed:

8 of 22

Wall Tile	9020	QT.WV.WHT.0810-Weave-White-8 x 10 ***STD***
Wall Tile Grout	2226	Grout-(00) White ***STD***
Main Bathroom Tile Pattern	3090	VERTICAL STACKED ***STD*** <div><div></div><div></div><div></div><div></div><div></div><div></div><div></div><div></div></div>
Plumbing Fixture (Colour)	1737	Plumbing Fixtures-WHITE ***STD***
Comment		

Finished Basement Bathroom

Cabinet Colour/Style	9166	Viking III-CHARLESTON-ORCHID-3DL ***STD***
Countertop	8827	4925K-07-Countertop-CALCUTTA MARBLE-Wilsonart ***STD***
Countertop Edge	1111	N/A *****
Cabinet Hardware	2076	181-HARDWARE ***STD***
Flooring	2076	GE.BY.AZR.1313 New Byzantine Azzuro 13
Floor Tile Grout	2225	Grout-(27) Silver ***STD***
Floor Tile Pattern	3000	STANDARD SQUARE ***STD***
Shower Floor Tile	8661	OD.ON.SWT.0202.MT.N-Ontario Series Mosaic-Snow White Matte-2 x 2 ***STD***
Shower Floor Tile Grout	2226	Grout-(00) White ***STD***
Shower Floor Tile Pattern	3000	STANDARD SQUARE ***STD***
Shower Wall Tile	9020	QT.WV.WHT.0810-Weave-White-8 x 10 ***STD***

A.W

ATTA-UL WAHAB/
Project: Wallaceeton
Unit: 286A-3, Phase: 2
Model: 20-1606 B The Grassfield

Created: 9/15/2020 15:59:03
Locked:
Closed:

9 of 22

Shower Wall Tile Grout	2226	Grout-(00) White ***STD***								
Shower Wall Tile Pattern	3090	VERTICAL STACKED ***STD*** <table><tr><td></td><td></td><td></td><td></td></tr><tr><td></td><td></td><td></td><td></td></tr></table>								
Shower Jamb(s)	8923	Shower Jamb / Sill-Thassos White ***STD***								
Plumbing Fixture (Colour)	1737	Plumbing Fixtures-WHITE ***STD***								
Comment										

Great Room Fireplace

Type	8865	Dimplex-Electric Fireplace-PF3033HL ***STD***
Mantle	8891	NF-17-Paint Grade Mantle- Cabinet (Per Plan)-WHITE ***STD*** PAGE 18
Surround Opt.	1111	N/A *****
Note	1111	Purchasers have been advised: heat from the FP can damage TV above a FP and items placed on mantle.
Note	1111	Heathwood and its contractors will not be liable for any damage on items placed/installed above a FP after closing.
Comment		

Basement Stairs

Type	1714	Carpet Grade Stairs ***STD BASEMENT STAIRS***
Colour	7922	Eclipse (Pewter) STAIN TO COMPLIMENT HARDWOOD AND WILL VARY FROM FLOORING ***99***
Carpet Runner	1111	N/A *****
Handrail/Pickets/Post Type	7651	1 5/16 inch Turned pickets with 3 1/2" Turned Post(s)-ALL OAK***STD***
Handrail/Pickets/Post Colours	1729	Carpet Grade-Stain handrail, pickets, stringers, nosing_pos
Carpet	9248	DY 89418 -Dynasty Tex-BLACK ICE-40 oz Poly***STD***
Custom Stain/Paint	1111	N/A *****

Comment

A.W

ATTA-UL WAHAB/
Project: Wallaceton
Unit: 286A-3, Phase: 2
Model: 20-1606 B The Grassfield

Created: 9/15/2020 15:59:03
Locked:
Closed:

10 of 22

Comment

Basement Stairs Landings (Upper and Lower)

Flooring

7502

Red Oak Pearl-Vintage Engineered-ECLIPSE-3/4 inch x 3 1/4 inch ***3***

Comment

Main Stairs

Type

1712

Oak Stairs ***STD MAIN STAIRS***

Colour

7922

Eclipse (Pewter) STAIN TO COMPLIMENT HARDWOOD AND WILL VARY FROM FLOORING ***99***

Carpet Runner

1111

N/A *****

Handrail/Pickets/Posts Type

7651

1 5/16 inch Turned pickets with 3 1/2" Turned Post(s)-ALL OAK***STD***

Handrail/Pickets/Posts Colour

1728

Oak Grade-Stain handrail,oak pickets,stringers,treads,risers

Custom Stain/Paint

1111

N/A *****

Comment

Main Stairs Landing(s)

Flooring

7502

Red Oak Pearl-Vintage Engineered-ECLIPSE-3/4 inch x 3 1/4 inch ***STD***

Comment

Throughout

Walls - Paint Colour

1717

22-Wall-WARM GREY ***STD***

Underpad

1079

500 Series-Underpad ***STD***

Thresholds

2232

Metal Thresholds ***STD***

Switches and Plug

5796

Decora White Switches and Plugs ***STD***

Trim Size

8705

4 1/4 Baseboard and 2 3/4 Casings ***STD***

A.W

188

Closed:

5/2020 15:59:03
11 of 22

Trim-WHITE ***STD***

Comment

Date

Date Approved

- APPENDED



Sales Selection Sheet

Wallaceton

12 of 22

PURCHASER: ATTA-UL WAHAB

TEL:

LOT / UNIT	PHASE	MODEL	
286A-3	2	20-1606 B The Grassfield	

It is herein understood and agreed between the undersigned parties hereto that the following changes shall be made to the above mentioned Agreement of Purchase and Sale in accordance with the agreement and except for such changes noted below, all other terms and conditions in the Agreement of Purchase and Sale shall remain as stated herein: It is further understood that and agreed that all changes and additions shall be installed as per builder's specifications, location and available selections. The Purchaser hereby agrees to purchase the following extras:

Cabinetry

1 189,308 37,093	CABINETRY - 04H-66CM DEEP FRIDGE ENCLOSURE (COUNTER DEPTH) WITH (1) WALL ([1] 66CM DEEP GABLE AND [1] 66CM DEEP CABINET) (THIS IS NOT A ZERO CLEARANCE ENCLOSURE. STANDARD HEIGHTS AND WIDTHS WILL BE USED.) ; PRICE ALL THE SAME FOR ALL LINES - KITCHEN Note: SKETCH #2 PAGE 16	Qty: 1
2 189,343 38,975	CABINETRY - 11A-UPPER ANGLE CORNER PER UNIT - UPGRADE 1 Note: SKETCH #2 PAGE 16	Qty: 1

Ceramics

3 176,938 38,961	CERAMICS - BACKSPLASH - KITCHEN - UPGRADE 1 Note:	Qty: 1
4 176,87C 38,963	CERAMICS - FLOOR - FOYER - UPGRADE 5 Note:	Qty: 1
5 176,878 38,964	CERAMICS - FLOOR - POWDER ROOM - UPGRADE 5 Note:	Qty: 1
6 176,894 38,965	CERAMICS - FLOOR - MUD ROOM - UPGRADE 5 Note:	Qty: 1
7 176,886 38,966	CERAMICS - FLOOR - MAIN HALL - UPGRADE 5 Note:	Qty: 1
8 176,91C 38,967	CERAMICS - FLOOR - KITCHEN - UPGRADE 5 Note:	Qty: 1
9 176,789 38,971	CERAMICS - FLOOR GROUT - ENSUITE MASTER - GROUT Note:	Qty: 1

Drywall

10 176,967 38,973	DRYWALL - SMOOTH CEILING IN MAIN FLOOR Note:	Qty: 1
-------------------------	---	--------

Electrical

TAX#:1

PREPARED BY: Brenda Luker

PE 513-1

5Invoice.rpt 28May19



Sales Selection Sheet

Wallaceton

13 of 22

PURCHASER: ATTA-UL WAHAB

TEL:

LOT / UNIT	PHASE	MODEL	
286A-3	2	20-1606 B The Grassfield	

Electrical

11	ELECTRICAL - CEILING ROUGH-IN (CAPPED)	Qty: 2
189,450	SKETCH # 2 PAGE 16	
38,959	Note: 1 - OVER ISLAND - SEPARATE SWITCH 1 - GREAT ROOM - USE EXISTING SWITCH SEPARATE	
12	ELECTRICAL - ADDITIONAL SWITCH	Qty: 2
189,451	SKETCH # 2 PAGE 16	
38,960	Note: 1 - CAPPED CEILING OUTLET OVER THE ISLAND 1 - CAPPED CEILING OUTLET IN GREAT ROOM	

Granite

13	GRANITE - COUNTERTOP - 3/4" GROUP 1 WITH MITRE EDGE - KITCHEN / ISLAND - UPGRADE 2	Qty: 1
176,975		
38,974	Note:	

Hardwood

14	HARDWOOD - VINTAGE - 3-1/4" RED OAK ENGINEERED - UPPER HALL - STANDARD SERIES	Qty: 1
177,027		
38,970	Note:	

MISC.

15		Qty: 1
38,972	Note: FIVE THOUSAND DECOR DOLLARS (\$5000)	

Sub Total

HST

Total

1. This Sales Selection Sheet when properly executed forms part of our Agreement of Purchase and Sale.
2. All extras and upgrades listed above are subject to Construction Progress and Architectural and Municipal requirements.
3. In the event the Vendor is unable to incorporate the work approved above in the construction of the house for any reason whatsoever, the Vendor will not be liable to the Purchaser in any way. The monies paid for any changes or optional extras not proceeded with shall be returned to the Purchaser, without interest. The cost of options or extras is non-refundable in all other circumstances. If for any reason whatsoever the Agreement of Purchase and Sale is not completed, the total cost of work approved above will be retained by the Vendor.
4. The Vendor reserves the right to substitute above materials and equipment with that of equal or better quality.
5. Purchaser acknowledges that items may not be exactly as shown. Variations from the Vendor's samples may occur in finished materials due to normal production processes. Vendor is not responsible for shade difference which may occur from different dye lots or wood grains. Variations from the Vendor's samples will occur with natural materials such as wood, marble, granite, hardwood and brick.
6. The Vendor reserves the right to select Grout & Thresholds that best suits the Tile selected.
7. Selections will not be processed unless signed by Heathwood Homes Head Office.
8. The selections made on this schedule are final and cannot be changed once submitted.
9. The Purchaser has checked and acknowledges the accuracy of this schedule.

Initials: A.W

TAX#:1

PREPARED BY: Brenda Luker

PE 513-2

SInvoice.rpt 28may19



Sales Selection Sheet

Wallaceton

14 of 22

PURCHASER: ATTA-UL WAHAB

TEL:

LOT / UNIT	PHASE	MODEL	
286A-3	2	20-1606 B The Grassfield	

Payment Summary

Paid By Amount

Total Payment:

PURCHASER:

ATTA-UL WAHAB

07-Oct-20
DATE

Decor Consultant

07-Oct-20
DATE

- APPROVED -

-10- 15 2020

Date Approved Heathwood Homes (Huron) Limited

TAX#:1

PREPARED BY: Brenda Luker.

PE 513-3

S:\invoice.rpt 28may19

UK-75 WALLANCETON
LOT 286A-3
20-1606 'B'
THE GRASSFIELD

15 of 22

THE GRASSFIELD

ELEVATION B | 1,986 SQ. FT.

Includes 380 square feet of finished lower level

20-1606 ELEV. B

Sketch #1

WALLACETON
EST. 1870

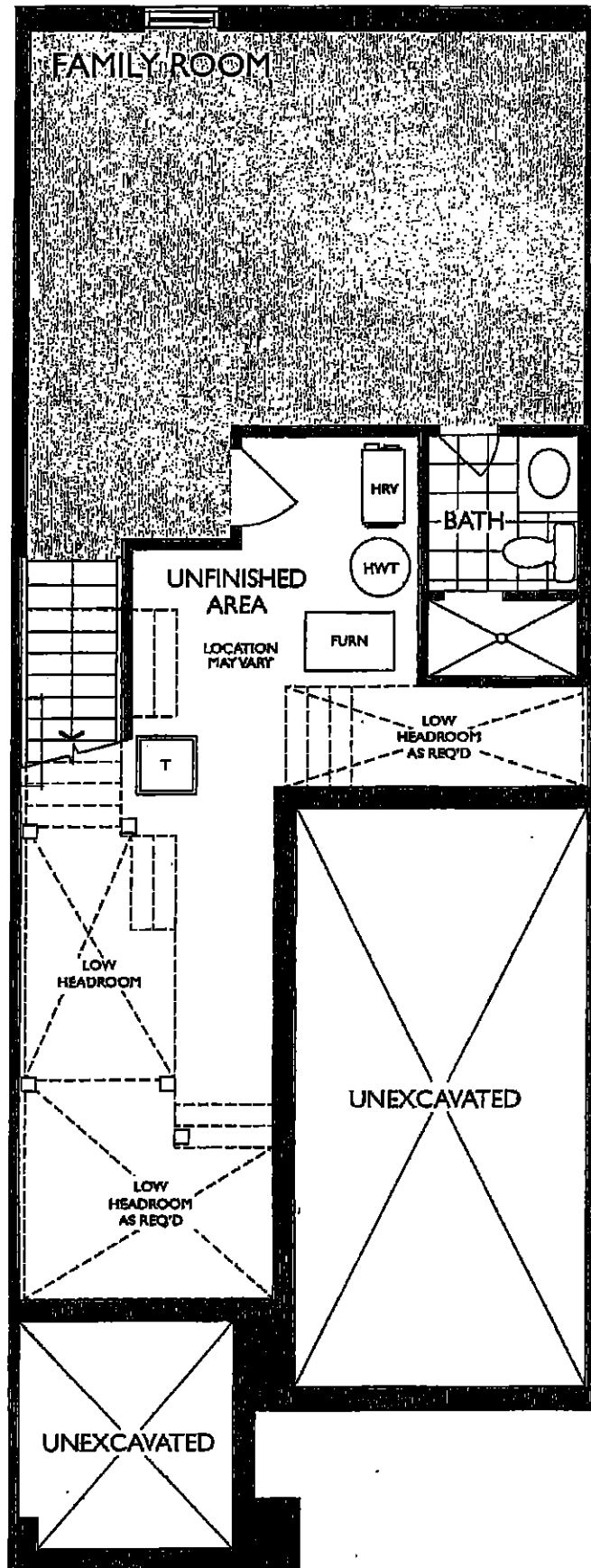

LOWER LEVEL
ELEVATION B

A.W

UK-75 WALLANCETON
LOT 286A-3
20-1606 'B'
THE GRASSFIELD
20-1000 ELEV. B

16 of 22

THE GRASSFIELD

ELEVATION B | 1,986 SQ. FT.

Includes 380 square feet of finished lower level

WALLACETON
EST. 1870

No Mudroom Closet

Sketch #2

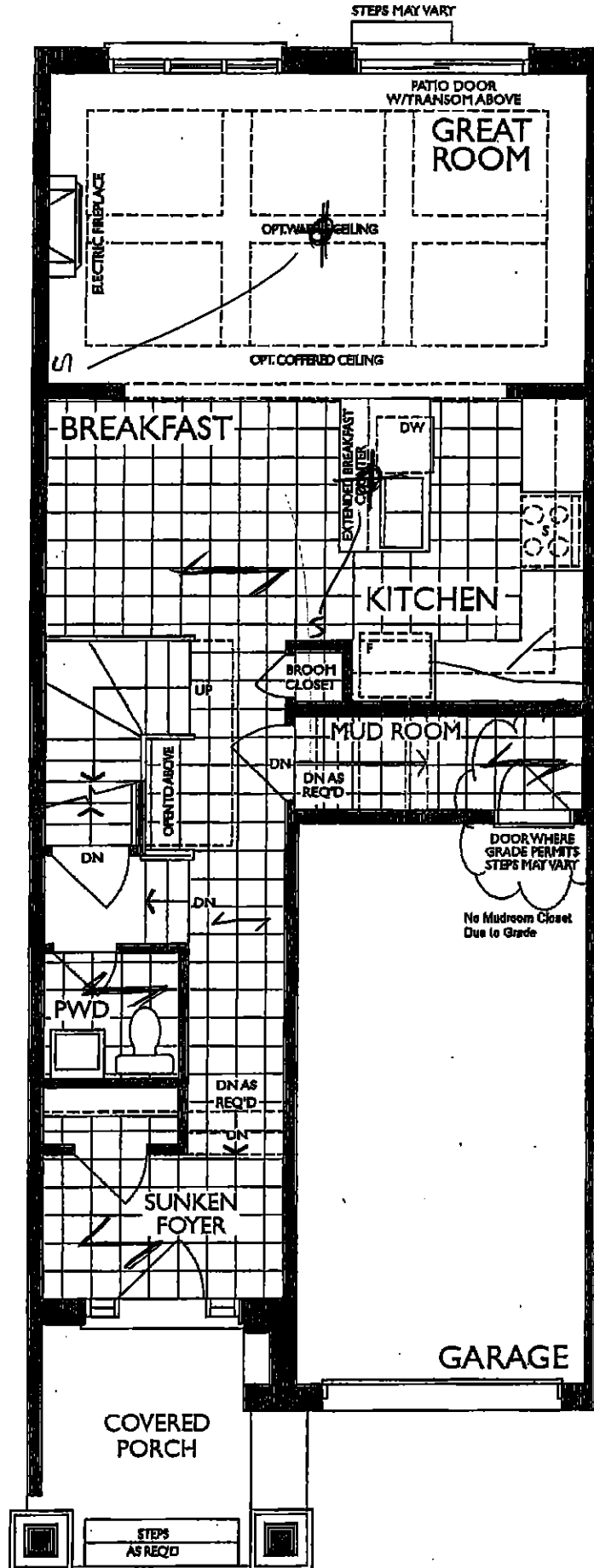

12x24"
TILE INSTALL
DIRECTION

UPPER ANGLE
DEEP FRIDGE
CABINET.

MAIN FLOOR
ELEVATION B

AW

UK-75 WALLANCETON
LOT 286A-3
20-1606 'B'
THE GRASSFIELD

17 of 22

THE GRASSFIELD

ELEVATION B | 1,986 SQ. FT.

Includes 380 square feet of finished lower level

20-1606 ELEV. B

Sketch #3

WALLACETON
EST. 1870

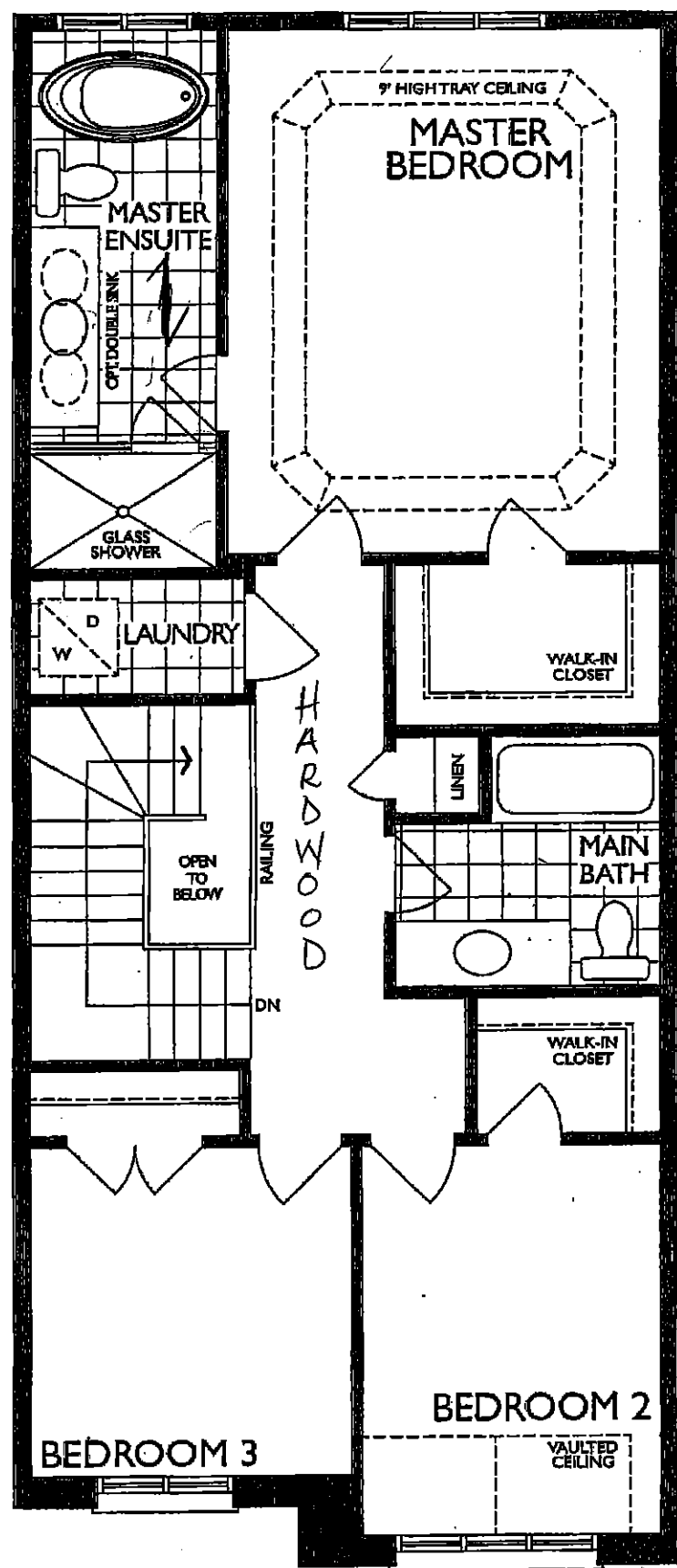

SECOND FLOOR
ELEVATION B

A.W

UK - 75 WALLACETON

LOT 286A-3

20-1606 B

THE CRASSFIELD

18 of 22

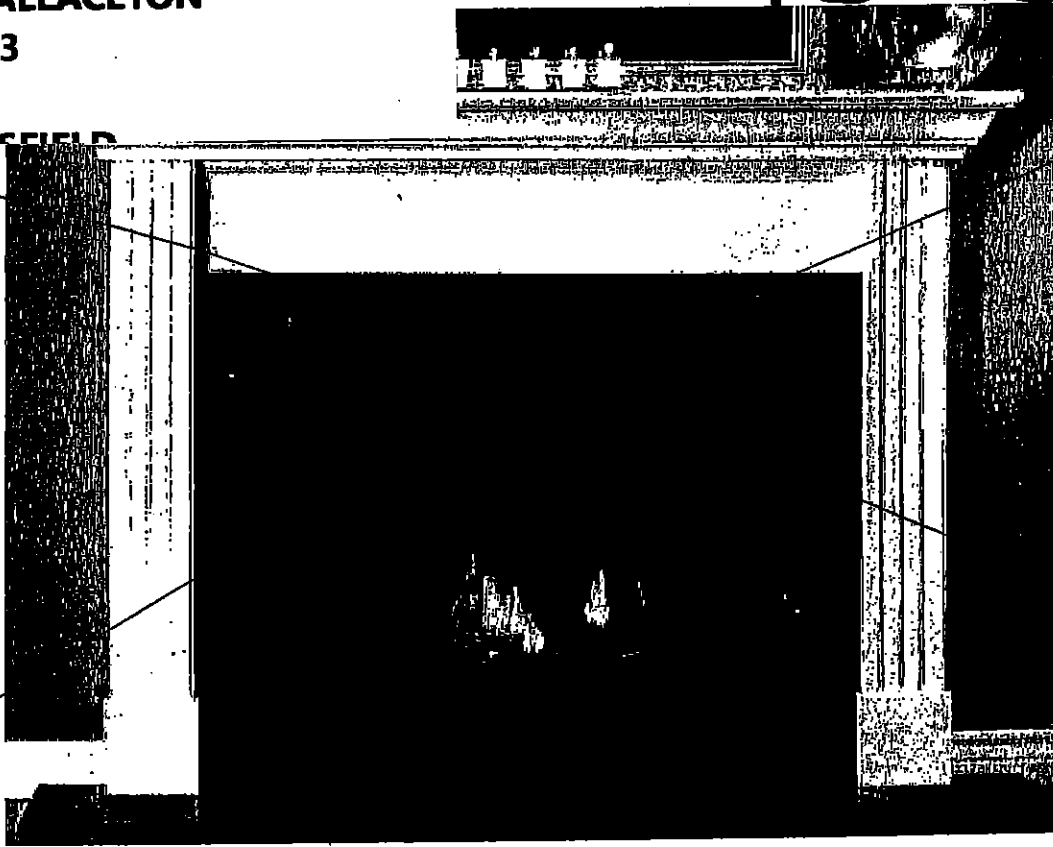

STANDARD NF 15 Mantel

Clean apron finish with fluted legs

WHITE PAINT GRADE FINISH

(PICTURE SHOWN WITH UPGRADE SURROUND AND HEARTH -PRICED SEPARATELY)

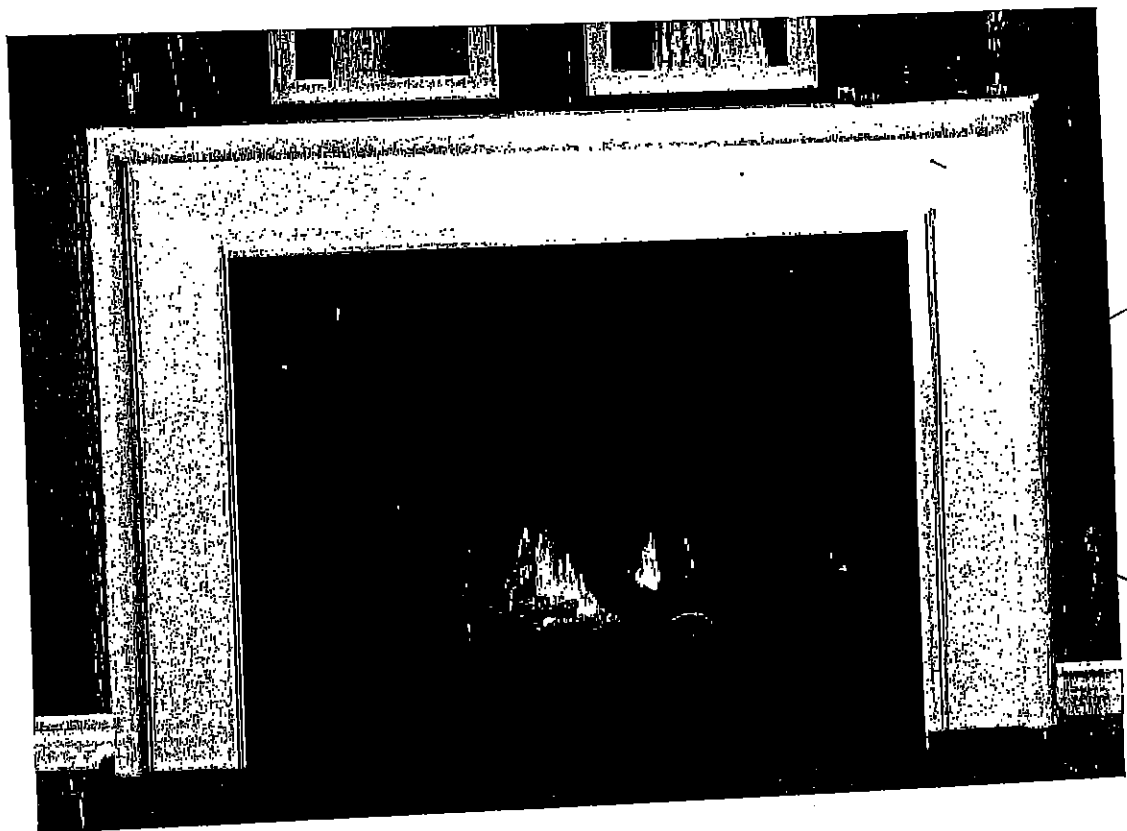

STANDARD NF 17 Mantel

WHITE PAINT GRADE FINISH

(PICTURE SHOWN WITH UPGRADE SURROUND AND HEARTH -PRICED SEPARATELY)

UK - 75 WALLACETON

LOT 286A-3

20-1606 B

THE GRASSFIELD

19 of 22

STANDARD KITCHEN SINK

ND1831UA/9

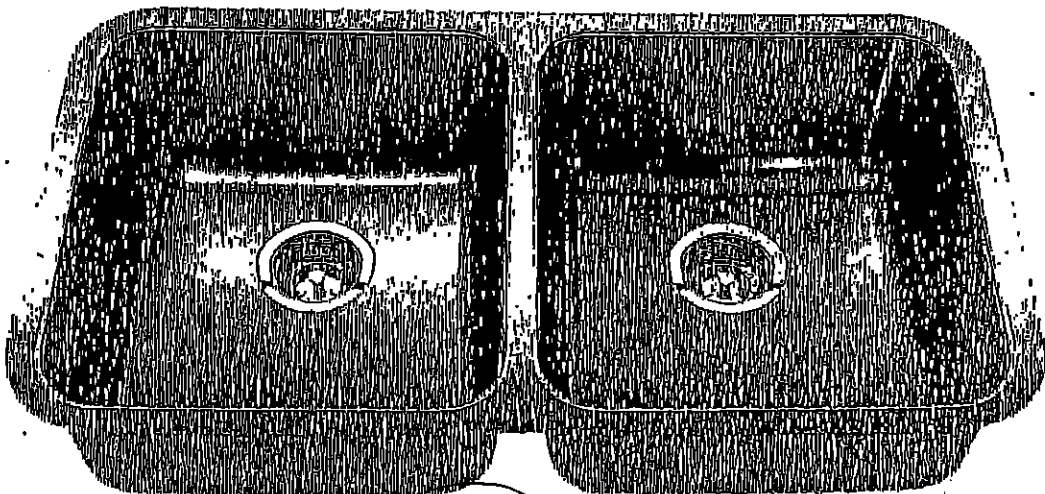

A.W.

Optional Accessories



BG105



BG105



MB100



CATW



DBR105

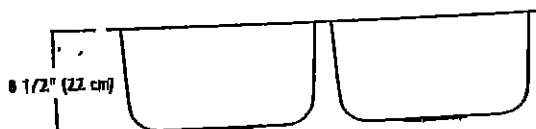
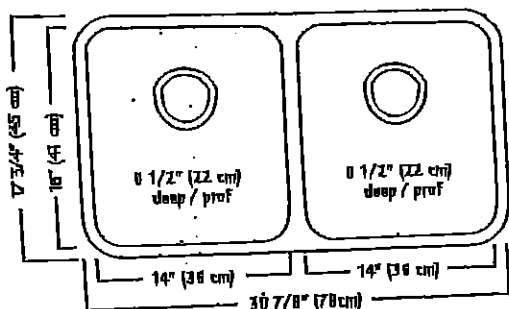

ND1831UA/9 SPECIFICATION

Model ND1831UA/9 is a double (two equal size) bowl undermount sink manufactured by Franke Kindred Canada Limited from 18 gauge stainless steel. Product has silk finished rims and linear brush finished bowls. Sink is fully undercoated. Basket strainer waste fittings (3 1/2", 89 mm) are included. Sink is backed with a limited lifetime warranty.

- O.D. 17 3/4" x 30 7/8" x 8 1/2" (45 x 78 x 22 cm)
- Recommended for minimum 36" cabinet

Franke Kindred Canada Limited

P.O. Box 190, 1000 Franke Kindred Road, Midland, Ontario, Canada, L4R 4K9 Phone: 866-687-7465 Fax: 800-361-8408

Franke Kindred Canada Limited

Printed in Canada

1117

K.4

UK - 75 WALLACETON

LOT 286A-3

20-1606 B

~~THE GRASSFIELD~~
THE GRASSFIELD

20 of 22

STANDARD KITCHEN FAUCET

Align

Modern

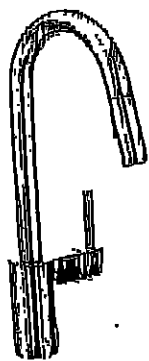

Single Handle Pull-Down Kitchen
Faucet*

Model 7565†

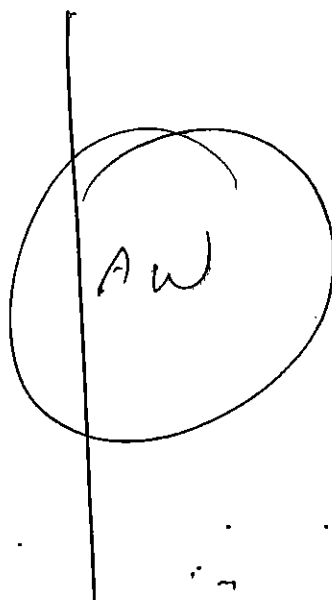

Fig

UK - 75 WALLACETON

LOT 286A-3

20-1606 B

THE GRASSFIELD

21 of 22

Chateau

Transitional

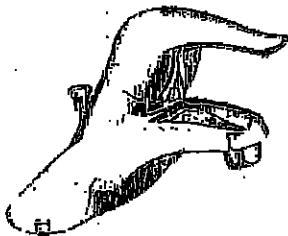

Lavatory Faucet with Pop-Up Drain
Model L4621+

VANITY SINKS AND PEDESTAL

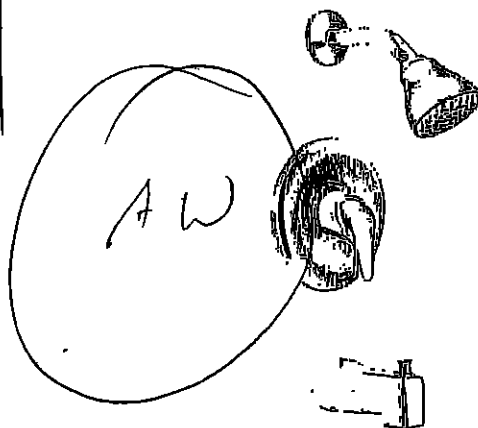

Posi-Temp® Pressure Balancing Tub/Shower
Model 62320 / TL183+

OR

Posi-Temp Valve and Tub/Shower Trim
with Eco-Performance Easy Clean® XL
Model 62320 / TL183EP+
(TL183EP not available in BC)

SHOWER AND 5' TUB FAUCETS

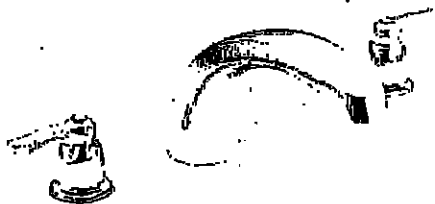

2 Handle Roman Tub with 9" Spout
Model 4796 / T990+

FREESTANDING TUB FAUCETS

UK-75 WALLANCETON
LOT 286A-3
20-1606 'B'
THE GRASSFIELD

D HOODFAN FOR
TOWNS AND SINGLES

22 of 22



SPECIFICATIONS
AV SERIES
RANGE HOODS

HVI 2100
CERTIFIED
180 CFM/7.0 Sones @ 0.10" SP. Horizontal
180 CFM/7.5 Sones @ 0.10" SP. Vertical

Dimensions

Overall bottom projection - 18 3/8"
Overall top projection - 12"
Height - 8"
Available widths: 21", 24", 30", 36" & 42"

Hood Body

Stainless Steel: 24 gauge, grade 430 stainless steel.
Painted: 23 gauge cold rolled commercial grade (GRCQ) steel, auto welded, coated with a baked enamel finish.

Motor

2 speed, single coil, thermally protected, permanently lubricated.
Rated 120 volts, 60 Hz. Complete with 200°C lead wires

Lighting

Single 80 watt cook light capacity (bulb not included).

Ducting Options

Horizontal ducting: 3 1/4" x 10" (duct adapter and damper included).
Vertical ducting: 3 1/4" x 10" (duct adapter and damper included).
Vertical ducting: 7" round (duct adapter and damper not included).
Ductless: removable front vent (charcoal filter not included).

Fan Blade

One piece polymeric, electronically balanced blade, 8 5/8" diameter with 5 paddles.

Electrical connection

Hood top - 7/8" knockout hole for use with 1/2" cable clamp
Hood back - 7/8" knockout hole for use with 1/2" cable clamp

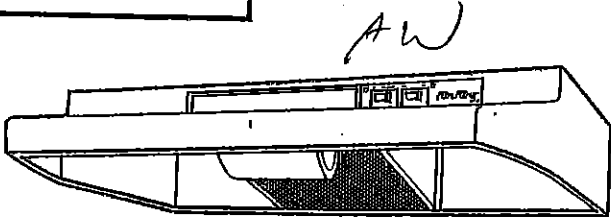

AV SERIES

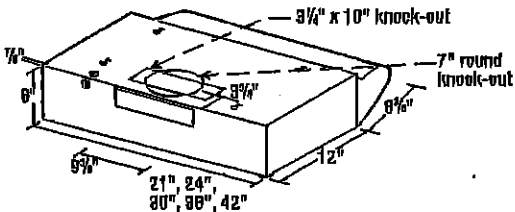

Filters

UL rated, class 2 filter.
Grease Filter: RF36 - 8 7/8" x 10 3/8" (included).
Charcoal Filter: RF34 (not included).
Combo Grease/Charcoal: RF68 (not included).

Available Finishes

White, Biscuit, Almond, Black & Stainless Steel.

EXPANDED PERFORMANCE									
Air Flow - CFM	Static Pressure (Inches of w.g.)					Sones @ .1 SP	Fan Speed RPM	Power Watts	Amps
	0	0.05	0.1	0.15	0.2				
Vertical Ducting High	246	292	218	209	181	7.5	2973	87.0	2.1
Horizontal Ducting High	225	210	180	175	166	7.0	3024	87.0	2.1

PROJECT				ARCHITECT					
LOCATION				ENGINEER					
CONTRACTOR				SUBMITTED BY				DATE	
FAN NUMBER	MODEL NUMBER	CFM	IN. W.G.	RPM	WATTS	AMPS	SONES	QTY	OPTIONAL EQUIPMENT & REMARKS



Air King: 820 Lincoln Avenue
West Chester, Pennsylvania 19380-4468
Tel: (810) 692-7400 • 877-304-3785
Fax: (810) 698-8048

Canada:
Brampton, Ontario
Tel: 905-456-2033
Fax: (905) 456-1015