



REVISED Sales Selection Sheet

Wallaceton

26 of 27

PURCHASER: MANDEEP BEDI

TEL: RES.: 647-226-7935

LOT / UNIT	PHASE	MODEL
263	2	25-2140 Alt A The Wallace

It is herein understood and agreed between the undersigned parties hereto that the following changes shall be made to the above mentioned Agreement of Purchase and Sale in accordance with the agreement and except for such changes noted below, all other terms and conditions in the Agreement of Purchase and Sale shall remain as stated herein: It is further understood that and agreed that all changes and additions shall be installed as per builder's specifications, location and available selections. The Purchaser hereby agrees to purchase the following extras:

Electrical

1 189,449	ELECTRICAL - EXTRA WALL INTERIOR OUTLET ON EXISTING CIRCUIT (DOES NOT INCLUDE KITCHEN OUTLETS)	Qty: 1
36,452	Note: FAMILY ROOM ELECTRICAL OUTLET TO BE INSTALLED 70" +/- FROM FLOOR SEE SKETCH# 4 PAGE# 27	

Sub Total

HST

Total

1. This Sales Selection Sheet when properly executed forms part of our Agreement of Purchase and Sale.
2. All extras and upgrades listed above are subject to Construction Progress and Architectural and Municipal requirements.
3. In the event the Vendor is unable to incorporate the work approved above in the construction of the house for any reason whatsoever, the Vendor will not be liable to the Purchaser in any way. The monies paid for any changes or optional extras not proceeded with shall be returned to the Purchaser, without interest. The cost of options or extras is non-refundable in all other circumstances. If for any reason whatsoever the Agreement of Purchase and Sale is not completed, the total cost of work approved above will be retained by the Vendor.
4. The Vendor reserves the right to substitute above materials and equipment with that of equal or better quality.
5. Purchaser acknowledges that items may not be exactly as shown. Variations from the Vendor's samples may occur in finished materials due to normal production processes. Vendor is not responsible for shade difference which may occur from different dye lots or wood grains. Variations from the Vendor's samples will occur with natural materials such as wood; marble, granite, hardwood and brick.
6. The Vendor reserves the right to select Grout & Thresholds that best suits the Tile selected.
7. Selections will not be processed unless signed by Heathwood Homes Head Office.
8. The selections made on this schedule are final and cannot be changed once submitted.
9. The Purchaser has checked and acknowledges the accuracy of this schedule.

Payment Summary

Paid By Amount

Total Payment:

PURCHASER:

Signature on file
MANDEEP BEDI

16-Sep-20
DATE

Decor Consultant

16-Sep-20
DATE

- APPROVED -

-09- 23 2020

Date Approved Heathwood Homes (Huron) Limited

PAID BY MASTER CARD

TAX#:1

PREPARED BY: Irit Salem

PE 497-1

Invoice.rpt 28may19

UK-75 WALLACETON
LOT 263
25-2140 ALT ELEV A
THE WALLACE

27^{OF} 27
THE WALLACE

ELEVATION A | 2,140 SQ. FT.
585 sq. ft. of opt. finished lower level

WALLACETON
EST. 1978

25-2140 ALT ELEV.A

Sketch #4

ELECTRICAL
OUTLET
70" +- FROM FLOOR

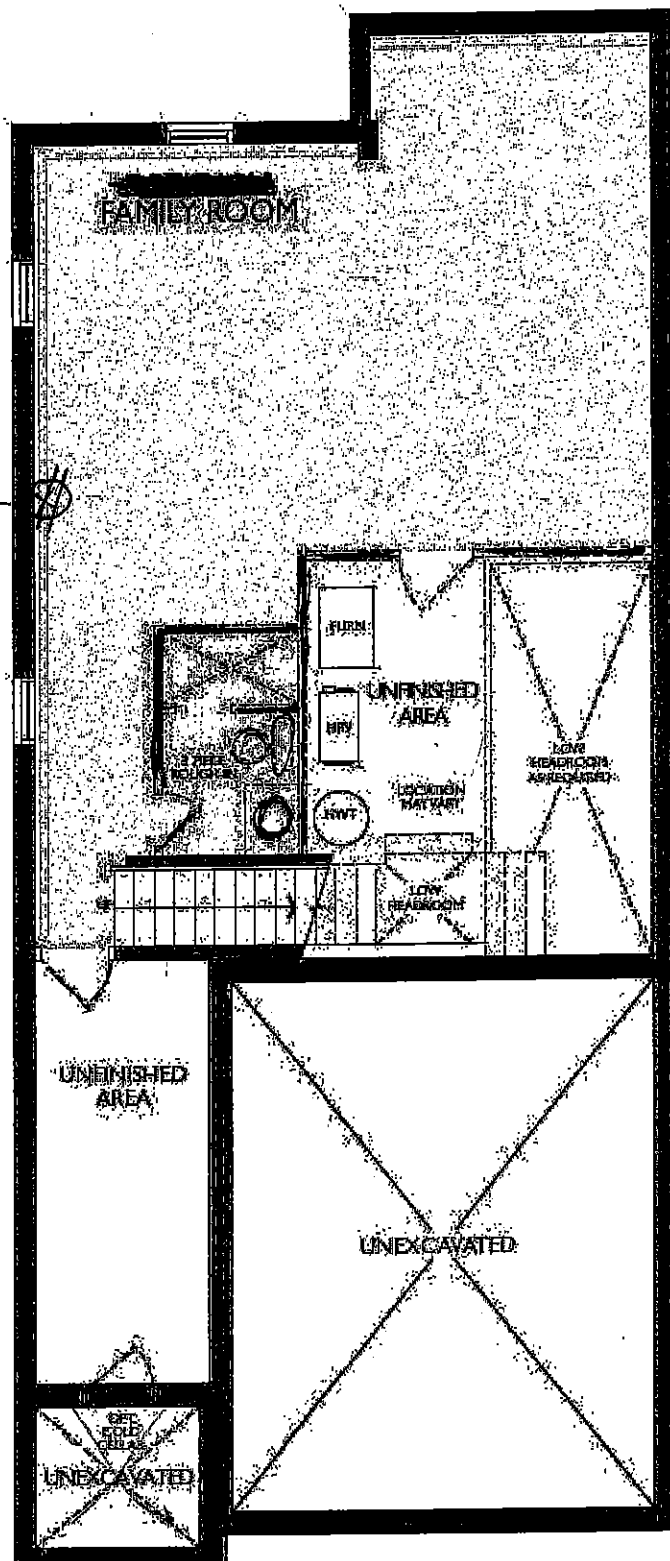

TOWER LEVEL
ELEVATION A, B, C, D & E

MB