

PRE-Sales Selection Sheet
Checklist

1 of 24

LOT 258 Model: 27-2587 CRN B The Maxwell
PURCHASERS: GURWINDER, SINGH BARMII/HIRA, LAL BARMII
VENDOR: Heathwood Homes (Huron) Limited

COFFERED CEILING IN GREAT ROOM
OPTIONAL DOUBLE SINKS IN MASTER ENSUITE BATHROOM

- ☐ FINISHED BASEMENT
- ☐ COLD CELLAR

UPGRADED / MODIFIED ELEVATION

- ☐ CORNER UPGRADE
- ☐ REAR UPGRADE

CEILING UPGRADE - SMOOTH

- ☒ MAIN FLOOR
- ☐ SECOND FLOOR
- ☐ BASEMENT

ADDITIONAL ROUGH-INS

- ☒ 200 AMP SERVICE
- ☐ WET BAR ROUGH-IN
- ☐ HUMIDIFIER
- ☒ AIR CONDITIONING

GAS ROUGH-IN

- ☒ STOVE
- ☐ DRYER
- ☐ BBQ
- ☐ ADDITIONAL FIREPLACE

KITCHEN: HOODFAN VENTING SIZE

- ☒ 6 IN ROUND DUCT
- ☐ 7 IN ROUND DUCT

FULL BASEMENT STAIRS:	Paint Grade
UPPER BASEMENT STAIRS:	N/A
LOWER BASEMENT STAIRS:	N/A
MAIN STAIRS:	All Oak
MEDIA STAIRS (if applicable):	N/A
LOFT STAIRS (if applicable):	N/A

SEPT 17/20
Date

SIGNATURE ON
Purchaser: FILE

SEPT. 17/20
Date

BRENDA LOKER
Decor Consultant:

• APPROVED •

-09- 21 2020

Date

Heathwood Homes (Huron) Limited

Approved

Locked Date:



Sales Selection Sheet

Wallaceton

2 of 24

PURCHASERS: GURWINDER, SINGH BARMi and HIRA, LAL BARMi

TEL: RES.: 306-591-5233

LOT / UNIT	PHASE	MODEL	
258	2	27-2587 CRN B The Maxwell	

It is herein understood and agreed between the undersigned parties hereto that the following changes shall be made to the above mentioned Agreement of Purchase and Sale in accordance with the agreement and except for such changes noted below, all other terms and conditions in the Agreement of Purchase and Sale shall remain as stated herein: It is further understood that and agreed that all changes and additions shall be installed as per builder's specifications, location and available selections. The Purchaser hereby agrees to purchase the following extras:

MISC.

1	TEN THOUSAND DOLLARS (\$10,000) AT DECOR (NO CASH VALUE) - SINGLES	Qty: 1	
36,648	Note:		

Sub Total

HST

Total

1. This Sales Selection Sheet when properly executed forms part of our Agreement of Purchase and Sale.
2. All extras and upgrades listed above are subject to Construction Progress and Architectural and Municipal requirements.
3. In the event the Vendor is unable to incorporate the work approved above in the construction of the house for any reason whatsoever, the Vendor will not be liable to the Purchaser in any way. The monies paid for any changes or optional extras not proceeded with shall be returned to the Purchaser, without interest. The cost of options or extras is non-refundable in all other circumstances. If for any reason whatsoever the Agreement of Purchase and Sale is not completed, the total cost of work approved above will be retained by the Vendor.
4. The Vendor reserves the right to substitute above materials and equipment with that of equal or better quality.
5. Purchaser acknowledges that items may not be exactly as shown. Variations from the Vendor's samples may occur in finished materials due to normal production processes. Vendor is not responsible for shade difference which may occur from different dye lots or wood grains. Variations from the Vendor's samples will occur with natural materials such as wood, marble, granite, hardwood and brick.
6. The Vendor reserves the right to select Grout & Thresholds that best suits the Tile selected.
7. Selections will not be processed unless signed by Heathwood Homes Head Office.
8. The selections made on this schedule are final and cannot be changed once submitted.
9. The Purchaser has checked and acknowledges the accuracy of this schedule.

Payment Summary

Paid By	Amount
---------	--------

Total Payment:

PURCHASER:

Signature on file
GURWINDER, SINGH BARMi

21-Sep-20

DATE

BRENDA LUKER

Decor Consultant

21-Sep-20

DATE

PURCHASER:

HIRA, LAL BARMi

21-Sep-20

DATE

- APPROVED -

-09- 21 2020

M. Rosen

Date Approved Heathwood Homes (Huron) Limited

TAX#:1

PREPARED BY: Marilyn Rosen

PE 498-1

Slinvoice.rpt 28may19

GURWINDER, SINGH BARMII/HIRA, LAL BARMII
Project: Wallaceton
Unit: 258, Phase: 2
Model: 27-2587 CRN B The Maxwell

Created: 9/8/2020 10:12:44
Locked:
Closed:

3 of 24

Kitchen

Cabinet Colour/Style	9166	Viking III-CHARLESTON-ORCHID-3DL ***STD***
Countertop	9123	Group 1-Granite-NEW CALEDONIA-3/4 inch with built-up edge ***1***
Countertop Edge	4005	DOUBLE MITRE 1 1/2 INCH ***UPG*** 
Cabinet Hardware	9150	12829 BN NICKEL-HARDWARE ***2***
Island Cabinet Colour/Style	9166	Viking III-CHARLESTON-ORCHID-3DL ***STD***
Island Countertop	9123	Group 1-Granite-NEW CALEDONIA-3/4 inch with built-up edge ***1***
Backsplash	1111	N/A *****
Backsplash Grout	1111	N/A *****
Backsplash Tile Pattern	1111	N/A *****
HoodFan	9118	SCB50036-CYCLONE 36 inch CANOPY CHIMNEY HOODFAN-STAINLESS STEEL PAGES 23-24
Appliance	9118	Purchasers have been advised: standard fridge opening is a minimum 37 3/8 x 73 3/8". Ice Waterline Rough-In is included.
Appliance	9118	Standard stove opening is 30" and standard dishwasher opening is 24". Any gas stove will require backsplash or stainless steel backing to avoid fire hazards.
Appliance	9118	Purchasers acknowledge: Heathwood Homes and its contractors will not be responsible for any kitchen cabinet changes due to appliances dimension changes after
Flooring	9118	GE.MD.LGR.1818.MT Madison Series Light Grey Matte 18
Floor Tile Grout	2225	Grout-(27) Silver ***STD***
Floor Tile Pattern	3000	STANDARD SQUARE ***STD***

FoyeComment

Flooring	3000	GE.MD.LGR.1818.MT Madison Series Light Grey Matte 18
----------	------	--

M.B.

GURWINDER, SINGH BARMII/HIRA, LAL BARMII
Project: Wallaceton
Unit: 258, Phase: 2
Model: 27-2587 CRN B The Maxwell

Created: 9/8/2020 10:12:44
Locked:
Closed:

4 of 24

Floor Tile Grout2225Grout-(27) Silver ***STD***

Floor Tile Pattern3000STANDARD SQUARE ***STD***

Comment

Laundry Room

Flooring5490GE.LR.GRY.1313-La Riserva-Grey-13 x 13 ***STD***

Floor Tile Grout2222Grout-(105) Driftwood ***STD***

Floor Tile Pattern3000STANDARD SQUARE ***STD***

Comment

Laundry Room Opt.

Cabinet - Uppers1111N/A *****

Cabinet Hardware1111N/A *****

Comment

Mud Room

Flooring1111GE.MD.LGR.1818.MT Madison Series Light Grey Matte 18

Floor Tile Grout2225Grout-(27) Silver ***STD***

Floor Tile Pattern3000STANDARD SQUARE ***STD***

Comment

N.B.

GURWINDER, SINGH BARMII/HIRA, LAL BARMII
Project: Wallaceton
Unit: 258, Phase: 2
Model: 27-2587 CRN B The Maxwell

Created: 9/8/2020 10:12:44
Locked:
Closed:

5 of 24

Powder Room

Flooring	3000	GE.MD.LGR.1818.MT Madison Series Light Grey Matte 18
Floor Tile Grout	2225	Grout-(27) Silver ***STD***
Floor Tile Pattern	3000	STANDARD SQUARE ***STD***

Plumbing Fixture (Colour)	1737	Plumbing Fixtures-WHITE ***STD***
Comment		

Dining Room

Flooring	7498	Red Oak Pearl-Vintage Engineered-IRONGATE-3/4 inch x 3 1/4 inch ***STD***
Comment		

Great Room

Flooring	7498	Red Oak Pearl-Vintage Engineered-IRONGATE-3/4 inch x 3 1/4 inch ***STD***
Comment		

Upper Hall

Flooring	9252	DY 16787 -Dynasty Tex-MYSTIC BEIGE-40 oz Poly***STD***
Comment		

Study

Flooring	7498	Red Oak Pearl-Vintage Engineered-IRONGATE-3/4 inch x 3 1/4 inch ***STD***
Comment		

N.B.

GURWINDER, SINGH BARMI/HIRA, LAL BARMI
Project: Wallaceton
Unit: 258, Phase: 2
Model: 27-2587 CRN B The Maxwell

Created: 9/8/2020 10:12:44
Locked:
Closed:

6 of 24

Opt. Finished Basement (Rec) Room/Hall

Flooring	1111	N/A *****
Comment		

Master Bedroom

Flooring	9252	DY 16787 -Dynasty Tex-MYSTIC BEIGE-40 oz Poly***STD***
Comment		

Bedroom 2

Flooring	9252	DY 16787 -Dynasty Tex-MYSTIC BEIGE-40 oz Poly***STD***
Comment		

Bedroom 3

Flooring	9252	DY 16787 -Dynasty Tex-MYSTIC BEIGE-40 oz Poly***STD***
Comment		

Bedroom 4

Flooring	9252	DY 16787 -Dynasty Tex-MYSTIC BEIGE-40 oz Poly***STD***
Comment		

Ensuite 4

Cabinet Colour/Style	6185	Viking II-TORONTO-OYSTER CL-OAK ***STD***
Countertop	8807	4971K-52-Countertop-BRONZITE-Wilsonart ***STD***

H.B.

GURWINDER, SINGH BARMI/HIRA, LAL BARMI
Project: Wallaceon
Unit: 258, Phase: 2
Model: 27-2587 CRN B The Maxwell

Created: 9/8/2020 10:12:44
Locked:
Closed:

7 of 24

Countertop Edge	1111	N/A *****								
Cabinet Hardware	2092	9661-HARDWARE ***STD***								
Floor Tile	8261	TR.ST.BYZ.1313-Serpentine-Beyaz/White-13x13 See Tile Line Pattern on Sketch 3 Page 18 ***STD***								
Floor Tile Grout	2222	Grout-(105) Driftwood ***STD***								
Floor Tile Pattern	3000	STANDARD SQUARE ***STD***								
Plumbing Fixture (colour)	1737	Plumbing Fixtures-WHITE ***STD***								
Wall Tile	9020	QT.WV.WHT.0810-Weave-White-8 x 10 ***STD***								
Wall Tile Grout	2226	Grout-(00) White ***STD***								
Wall Tile Pattern	3070	HORIZONTAL STACKED ***STD*** <table><tr><td></td><td></td></tr><tr><td></td><td></td></tr><tr><td></td><td></td></tr><tr><td></td><td></td></tr></table>								
Comment										

Master Ensuite

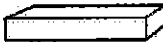
Cabinet Colour/Style	9168	Viking III-CHARLESTON-MOONLIGHT-3DL ***STD***
Countertop	9069	MSI Quartz GROUP 1 ICED WHITE ***STD***
Countertop Edge	4010	GROUP 1 - SINGLE POLISHED STRAIGHT EDGE 3/4 INCH ***1*** 
Cabinet Hardware	2093	9671-HARDWARE ***STD***
Floor Tile	8627	TR.AD.BLK.1313-Andes-Black-13 x 13 ***STD***
Floor Tile Grout	7704	Grout-(19) Pearl Gray ***STD***
Floor Tile Pattern	3000	STANDARD SQUARE ***STD***

N.B.

GURWINDER, SINGH BARMI/HIRA, LAL BARMI
Project: Wallaceon
Unit: 258, Phase: 2
Model: 27-2587 CRN B The Maxwell

Created: 9/8/2020 10:12:44
Locked:
Closed:

8 of 24

Shower Floor Tile	8661	OD.ON.SWT.0202.MT.N-Ontario Series Mosaic-Snow White Matte-2 x 2 ***STD***
Shower Floor Tile Grout	2226	Grout-(00) White ***STD***
Shower Floor Tile Pattern	3000	STANDARD SQUARE ***STD***
Shower Wall Tile	5411	QT.SP.WHT.0810-Splendour-White-8 inch x 10 inch ***STD***
Shower Wall Tile Grout	2226	Grout-(00) White ***STD***
Shower Wall Tile Pattern	3070	HORIZONTAL STACKED ***STD*** <div><div></div><div></div><div></div><div></div></div>
Shower Jamb(s) and Sill(s)	8923	Shower Jamb / Sill-Thassos White ***STD***
Plumbing Fixture (colour)	1737	Plumbing Fixtures-WHITE ***STD***
Comment		

Shared Bathroom

Cabinet Colour/Style	9169	Viking III-CHARLESTON-NAVY BLUE-3DL ***STD***
Countertop	8796	6698-46-Countertop-PALOMA POLAR ETCHINGS FINISH-Formica ***STD***
Countertop Edge	1111	N/A *****
Cabinet Hardware	7672	135-HARDWARE ***STD***
Flooring	7672	GE.BY.AZR.1313 New Byzantine Azzuro 13
Floor Tile Grout	2225	Grout-(27) Silver ***STD***
Floor Tile Pattern	3000	STANDARD SQUARE ***STD***
Wall Tile	5404	GE.CM.SIL.0810-Corte Milia-Silver-8 inch x 10 inch ***STD***

H.B.

GURWINDER, SINGH BARMII/HIRA, LAL BARMII
Project: Wallaceon
Unit: 258, Phase: 2
Model: 27-2587 CRN B The Maxwell

Created: 9/8/2020 10:12:44
Locked:
Closed:

9 of 24

Wall Tile Grout 2226 Grout-(00) White ***STD***

Shared Bathroom Floor Tile Pattern 3070 HORIZONTAL STACKED ***STD***

Plumbing Fixture (Colour) 1737 Plumbing Fixtures-WHITE ***STD***

Shower Floor Tile 8661 OD.ON.SWT.0202.MT.N-Ontario Series Mosaic-Snow White Matte-2 x 2 ***STD***

Shower Floor Tile Grout 2226 Grout-(00) White ***STD***

Shower Floor Tile Pattern 3000 STANDARD SQUARE ***STD***

Shower Jamb(s) 8923 Shower Jamb / Sill-Thassos White ***STD***

Comment

Opt. Finished Basement Bathroom 111 N/A *****

Shower Floor Tile Grout 1111 N/A *****

Shower Floor Tile Pattern 1111 N/A *****

Shower Wall Tile 1111 N/A *****

Shower Wall Tile Grout 1111 N/A *****

Shower Wall Tile Pattern 1111 N/A *****

Shower Jamb(s) 1111 N/A *****

Cabinet Colour/Style 1111 N/A *****

Countertop 1111 N/A *****

H.B.

Customer Colours

GURWINDER, SINGH BARMI/HIRA, LAL BARMI
Project: Wallaceston
Unit: 258, Phase: 2
Model: 27-2587 CRN B The Maxwell

Created: 9/8/2020 10:12:44
Locked:
Closed:

10 of 24

Countertop Edge	1111	N/A *****
Cabinet Hardware	1111	N/A *****
Flooring	1111	N/A *****
Floor Tile Grout	1111	N/A *****
Floor Tile Pattern	1111	N/A *****
Plumbing Fixture (Colour)	1111	N/A *****
Comment		

Great Room Fireplace

Type	8869	Majestic MERC32 ***STD***
Mantle	1439	NF 17-Paint Grade Mantle-Flat Wall-WHITE ***STD*** PAGE 19
Surround Opt.	1111	N/A *****
Note	1111	Purchasers have been advised: heat from the FP can damage TV above a FP and items placed on mantle.
Note	1111	Heathwood and its contractors will not be liable for any damage on items placed/installed above a FP after closing.
Comment		

Basement Stairs

Type	1713	Paint Grade Stairs ***STD BASEMENT STAIR ***
Colour	1111	N/A *****
Carpet Runner	1111	N/A *****
Handrail/Pickets/Post Type	9119	Handrail only on closed walls (one or two sides per building code) ***STD***
Handrail/Pickets/Post Colours	1111	N/A *****
Carpet	1111	N/A *****

H.B.

GURWINDER, SINGH BARMII/HIRA, LAL BARMII
Project: Wallaceston
Unit: 258, Phase: 2
Model: 27-2587 CRN B The Maxwell

Created: 9/8/2020 10:12:44
Locked:
Closed:

11 of 24

Custom Stain/Paint	1111	N/A *****
Comment		

Main Stairs

Type	1712	Oak Stairs ***STD MAIN STAIRS***
Colour	7912	Irongate (Gryphon) STAIN TO COMPLIMENT HARDWOOD AND WILL VARY FROM FLOORING
Carpet Runner	1111	N/A *****
Handrail/Pickets/Posts Type	7652	1 5/16 inch Square pickets with 3 1/2" Square/Cap Post(s)-ALL OAK ***STD***
Handrail/Pickets/Posts Colour	1728	Oak Grade-Stain handrail,oak pickets,stringers,treads,risers
Custom Stain/Paint	1111	N/A *****
Comment		

Throughout

Walls - Paint Colour	1717	22-Wall-WARM GREY ***STD***
Underpad	1079	500 Series-Underpad ***STD***
Thresholds	2232	Metal Thresholds ***STD***
Switches and Plug	5796	Decora White Switches and Plugs ***STD***
Trim Size	8705	4 ¼ Baseboard and 2 ¼ Casings ***STD***
Trim - Paint Colour	1716	Trim-WHITE ***STD***
Comment		

Purchaser:	<u>Gurwinder Singh</u>	<u>Sept 17/20</u>		<u>Brenda Luker</u>	<u>Sept 17/20</u>
	GURWINDER, SINGH BARMII	Date		Decor Consultant	Date

Customer Colours

180

GURWINDER, SINGH BARMII/HIRA, LAL BARMII
Project: Wallaceton
Unit: 258, Phase: 2
Model: 27-2587 CRN B The Maxwell

Created: 9/8/2020 10:12:44
Locked:
Closed:

12 of 24



Purchaser: N.B.
HIRA, LAL BARMII

Date

MR Sen
Wallaceton

APPROVED
Date Approved

-09- 21 2020





Sales Selection Sheet

Wallaceton

13 of 24

PURCHASERS: GURWINDER, SINGH BARMi and HIRA, LAL BARMi

TEL: RES.: 306-591-5233

LOT / UNIT	PHASE	MODEL	
258	2	27-2587 CRN B The Maxwell	

It is herein understood and agreed between the undersigned parties hereto that the following changes shall be made to the above mentioned Agreement of Purchase and Sale in accordance with the agreement and except for such changes noted below, all other terms and conditions in the Agreement of Purchase and Sale shall remain as stated herein: It is further understood that and agreed that all changes and additions shall be installed as per builder's specifications, location and available selections. The Purchaser hereby agrees to purchase the following extras:

APPLIANCES

1	CYCLONE ALITO SCB500 36" STAINLESS CHIMNEY HOOD FAN	Qty: 1	
36,598	Note: SPECS PAGES 23-24		

Cabinetry

2	CABINETRY - 03G-CABINET HARDWARE UPGRADE II DISPLAY BOARD; PER KITCHEN ; PRICE ALL THE SAME FOR ALL	Qty: 1	
189,30C 36,587	Note:		

Ceramics

3	CERAMICS - FLOOR - GARAGE ENTRY / MUD ROOM - UPGRADE 1	Qty: 1	
187,728 36,606	Note:		
4	CERAMICS - FLOOR - KITCHEN - UPGRADE 1	Qty: 1	
187,736 36,607	Note:		
5	CERAMICS - FLOOR - POWDER ROOM - UPGRADE 1	Qty: 1	
187,72C 36,608	Note:		
6	CERAMICS - FLOOR - FOYER - UPGRADE 1	Qty: 1	
187,712 36,614	Note:		

Coffered Ceiling

7	COFFERED CEILING - OPT. COFFERED CEILING - GREAT ROOM	Qty: 1	
187,792 36,589	Note: SKETCH # 2 PAGE 17		

Drywall

8	DRYWALL - SMOOTH CEILING IN MAIN FLOOR	Qty: 1	
187,817 36,590	Note:		

Electrical

*9	ELECTRICAL - EXTRA WALL INTERIOR OUTLET ON EXISTING CIRCUIT (DOES NOT INCLUDE KITCHEN OUTLETS) INSTALL CENTERED +/- ABOVE GREAT ROOM FIREPLACE 70" +/- FROM FLOOR	Qty: 1	
189,449 36,609	Note: SKETCH # 2 PAGE 17		

Initials: G.B.

TAX#:1

PREPARED BY: Bei Liu

PE 476-1

SInvoice.rpt 28may19



Sales Selection Sheet
Wallaceton

14 of 24
TEL: RES.: 306-591-5233

PURCHASERS: GURWINDER, SINGH BARMi and HIRA, LAL BARMi

LOT / UNIT 258	PHASE 2	MODEL 27-2587 CRN B The Maxwell	
-------------------	------------	------------------------------------	--

Electrical

*10 189,45C 36,611	ELECTRICAL - CEILING ROUGH-IN (CAPPED) -1 x CENTERED +/- ABOVE KITCHEN ISLAND ON ONE EXISTING KITCHEN SWITCH BY POWDER/MUDROOM SIDE AND 2 X IN GREAT ROOM ONE ON EXISTING SWITCH PLUG (delete switched plug) AND ONE ON SEPARATE SWITCH Note: SEE SKETCH # 2 PAGE 17	Qty: 3
*11 189,451 36,612	ELECTRICAL - ADDITIONAL SWITCH FOR CAP ELECTRICAL CEILING BY FIREPLACE END OF GREAT ROOM SEE SKETCH # 2 PAGE 17 Note:	Qty: 1

Granite

12 187,825 36,616	GRANITE - COUNTERTOP - 3/4" GROUP 1 WITH MITRE EDGE - KITCHEN / ISLAND - UPGRADE 1 Note:	Qty: 1
-----------------------------	---	--------

Heating/Air

*13 189,474 36,593	HEATING/AIR - ROUGH-IN GAS LINE FOR GAS STOVE AT MAIN FLOOR (SEE SPECS) (HOOK-UP NOT INCLUDED) LEAVE STANDARD 120 VOLT ELECTRICAL OUTLET ON A SEPARATE CIRCUIT. * STANDARD 220V WILL STAY Note: SKETCH # 2 PAGE 17	Qty: 1
------------------------------	---	--------

Mirrors/Glass Pro

14 187,903 36,591	MIRRORS/GLASS PRODUCTS - UPGRADE TO FRAMELESS CLEAR GLASS WITH D-RING HANDLE IN CHROME - ENSUITE MASTER Note: SKETCH #3 PAGE 18	Qty: 1
-----------------------------	--	--------

MISC.

15 36,615	SCHEDULE E BONUS TEN THOUSAND DOLLARS (\$10,000) AT DECOR Note:	Qty: 1
----------------------	--	--------

Plumbing

*16 189,694 36,592	PLUMBING - OPTION FROM ONE SINK TO DOUBLE SINKS, INCLUDING STD CHATEAU FAUCET AND UNDERMOUNT OVALYN SINK INCLUDING CABINET CONVERSION 2D VIKING, ONE EXTRA CUTOUT AND ONE EXTRA VANITY LIGHT Note: SKETCH # 3 PAGE 18	Qty: 1
------------------------------	--	--------

Sub Total
HST
Total

Initials: G.B.



Sales Selection Sheet

Wallaceton

15 of 24

PURCHASERS: GURWINDER, SINGH BARMi and HIRA, LAL BARMi

TEL: RES.: 306-591-5233

LOT / UNIT 258	PHASE 2	MODEL 27-2587 CRN B The Maxwell	
-------------------	------------	------------------------------------	--

1. This Sales Selection Sheet when properly executed forms part of our Agreement of Purchase and Sale.
2. All extras and upgrades listed above are subject to Construction Progress and Architectural and Municipal requirements.
3. In the event the Vendor is unable to incorporate the work approved above in the construction of the house for any reason whatsoever, the Vendor will not be liable to the Purchaser in any way. The monies paid for any changes or optional extras not proceeded with shall be returned to the Purchaser, without interest. The cost of options or extras is non-refundable in all other circumstances. If for any reason whatsoever the Agreement of Purchase and Sale is not completed, the total cost of work approved above will be retained by the Vendor.
4. The Vendor reserves the right to substitute above materials and equipment with that of equal or better quality.
5. Purchaser acknowledges that items may not be exactly as shown. Variations from the Vendor's samples may occur in finished materials due to normal production processes. Vendor is not responsible for shade difference which may occur from different dye lots or wood grains. Variations from the Vendor's samples will occur with natural materials such as wood, marble, granite, hardwood and brick.
6. The Vendor reserves the right to select Grout & Thresholds that best suits the Tile selected.
7. Selections will not be processed unless signed by Heathwood Homes Head Office.
8. The selections made on this schedule are final and cannot be changed once submitted.
9. The Purchaser has checked and acknowledges the accuracy of this schedule.

Payment Summary

Paid By	Amount
---------	--------

Total Payment:

PURCHASER:

Gurwinder Singh
GURWINDER, SINGH BARMi

17-Sep-20
DATE

Brenda Luker
Decor Consultant

17-Sep-20
DATE

PURCHASER:

H.B.
HIRA, LAL BARMi

17-Sep-20
DATE

- APPROVED -
-09- 21 2020

Date Approved Heathwood Homes (Huron) Limited

TAX#:1

PREPARED BY: Bei Liu

PE 476-3

SInvoice.rpt 28may19

16 of 24

UK-75 WALLACETON
LOT 258
27-2587 CRN ELEV B
THE MAXWELL

THE MAXWELL

ELEVATION B | 2,593 SQ. FT.

735 sq. ft. of opt. finished Lower Level

27-2587 CRN ELEV. B

Sketch #1

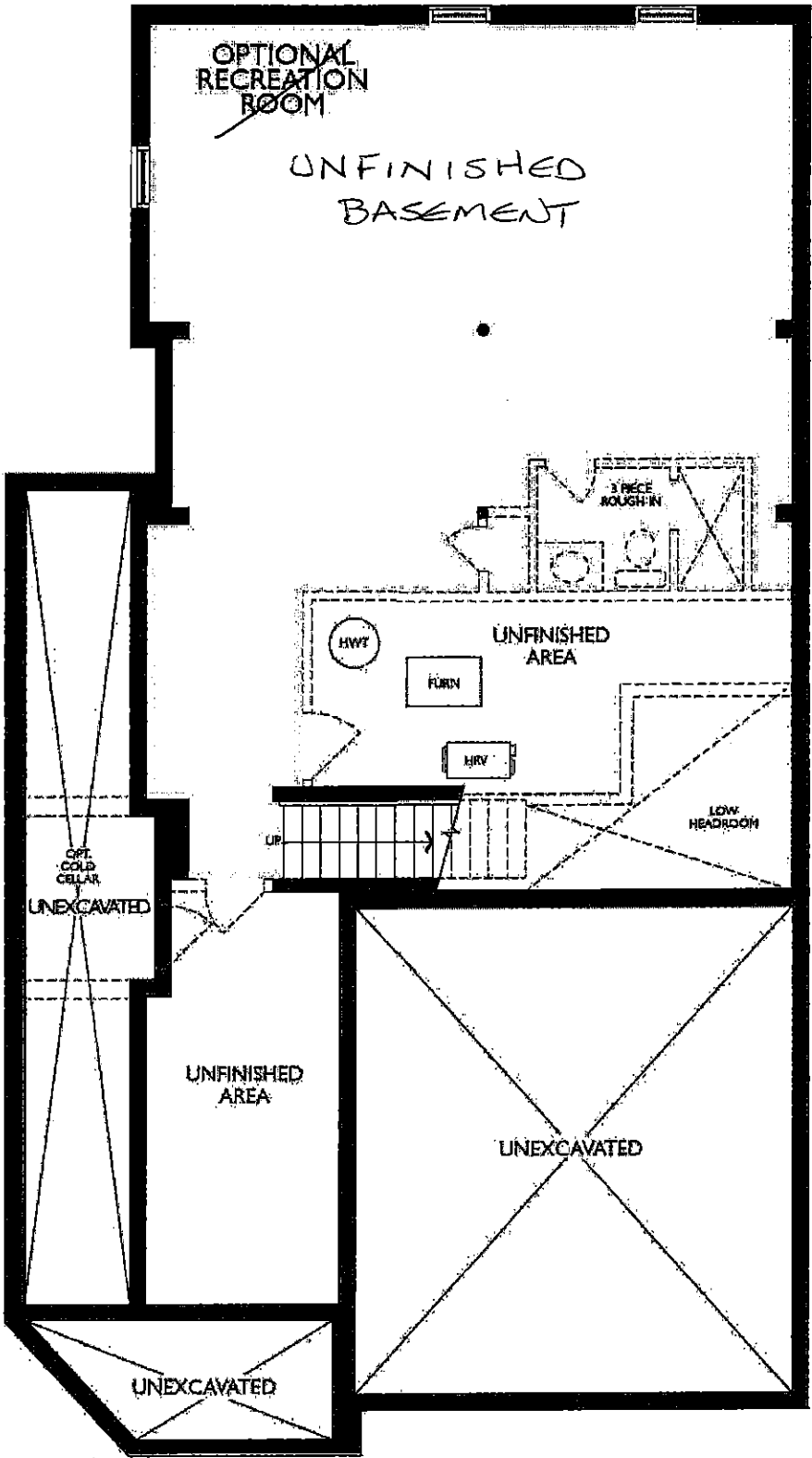

LOWER LEVEL
ELEVATION B

G.B.

UK-75 WALLACETON
LOT 258
27-2587 CRN ELEV B
THE MAXWELL

17 of 24

THE MAXWELL

ELEVATION B | 2,593 SQ. FT.

735 sq. ft. of opt. finished Lower Level

27-2587 CRN ELEV. B

Sketch #2

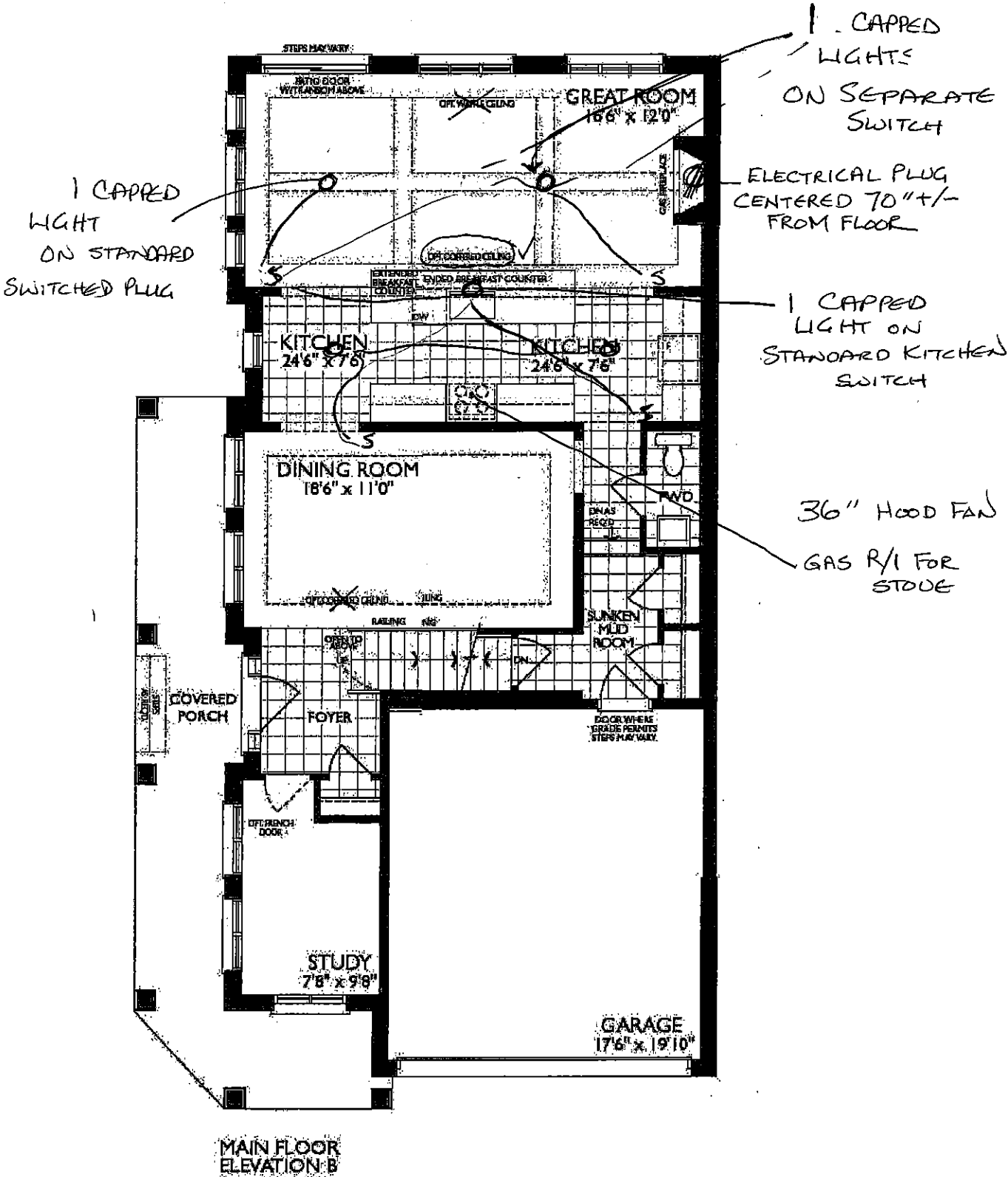

G.B.

UK-75 WALLACETON
LOT 258
27-2587 CRN ELEV B
THE MAXWELL

18 of 24

THE MAXWELL

ELEVATION B | 2,593 SQ. FT.

735 sq. ft. of opt. finished Lower Level

27-2587 CRN ELEV. B

Sketch #3

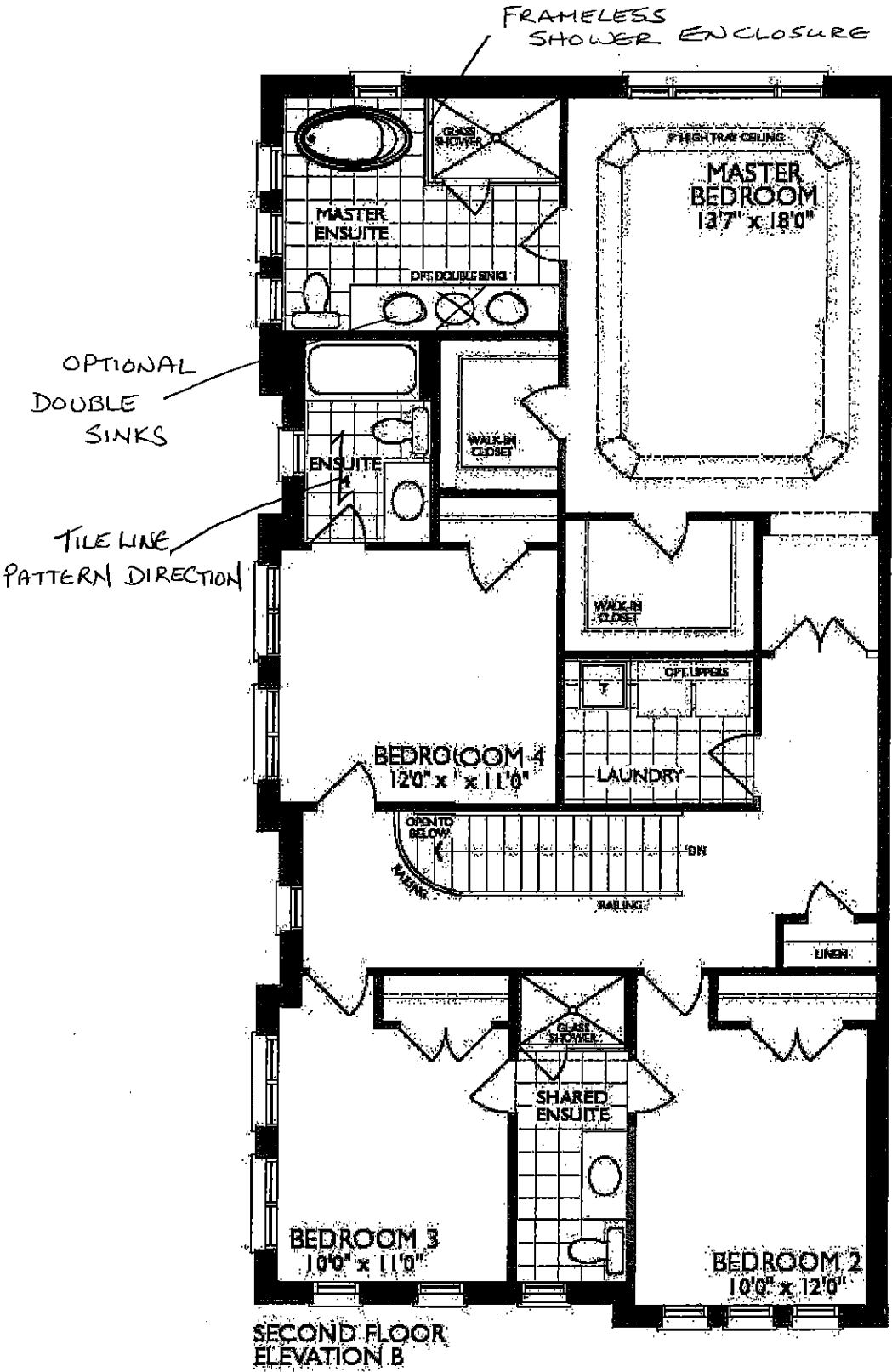

A.B.

UK-75 WALLACETON
LOT 258
27-2587 CRN ELEV B
THE MAXWELL

19 of 24

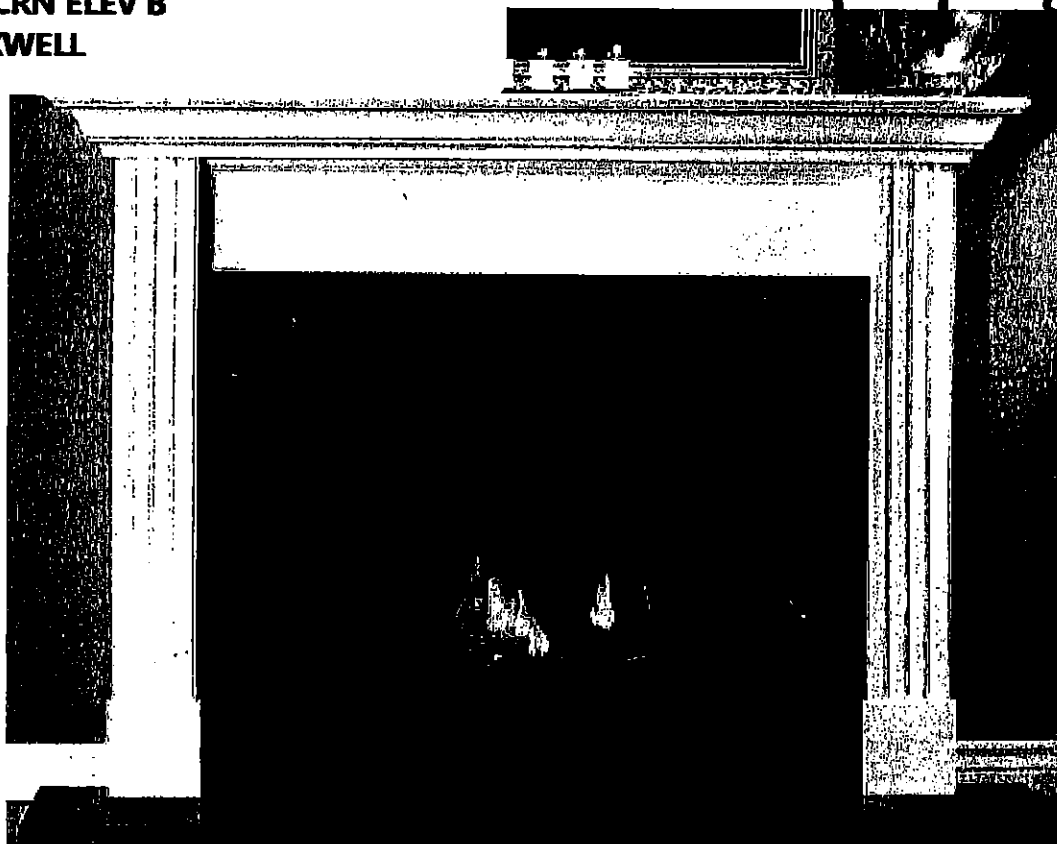

STANDARD NF 15 Mantel

Clean apron finish with fluted legs

WHITE PAINT GRADE FINISH

(PICTURE SHOWN WITH UPGRADE SURROUND AND HEARTH -PRICED SEPARATELY)

X

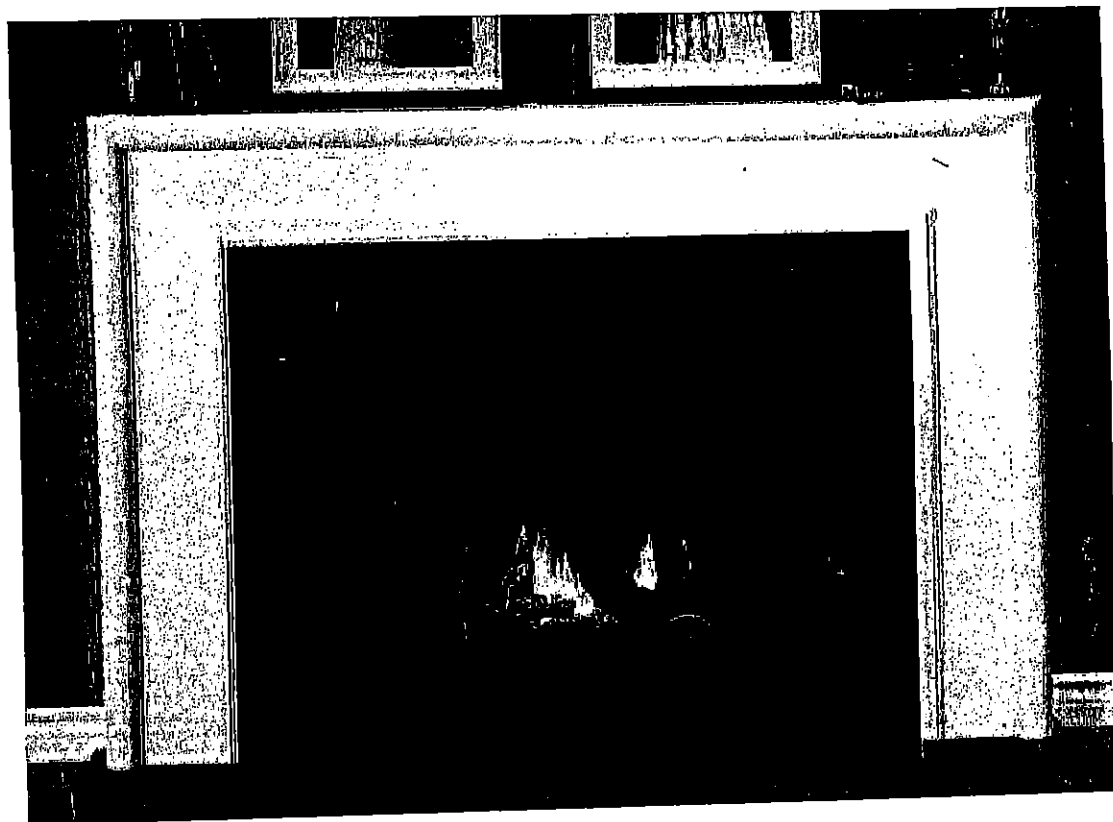

A.B.

STANDARD NF 17 Mantel

WHITE PAINT GRADE FINISH

(PICTURE SHOWN WITH UPGRADE SURROUND AND HEARTH -PRICED SEPARATELY)

✓

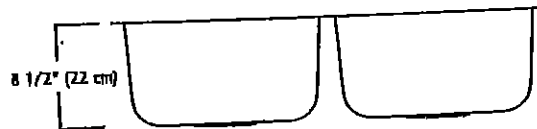
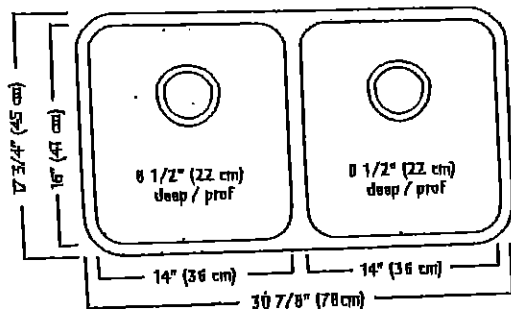
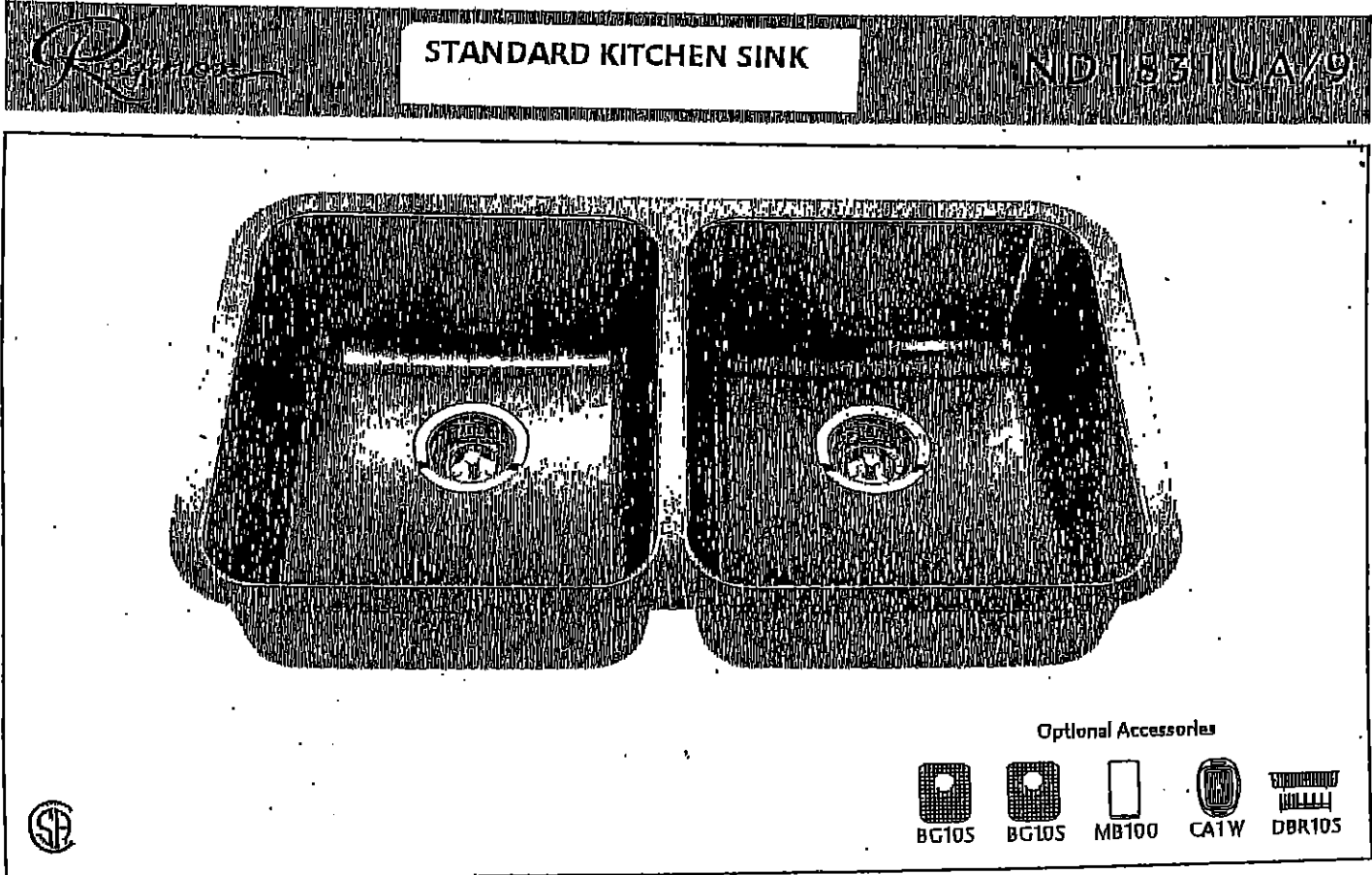

ND1831UA/9 SPECIFICATION

Model ND1831UA/9 is a double (two equal size) bowl undermount sink manufactured by Franke Kindred Canada Limited from 18 gauge stainless steel. Product has silk finished rims and linear brush finished bowls. Sink is fully undercoated. Basket strainer waste fittings (3 1/2", 89 mm) are included. Sink is backed with a limited lifetime warranty.

- O.D. 17 3/4" x 30 7/8" x 8 1/2" (45 x 78 x 22 cm)
- Recommended for minimum 36" cabinet

Franke Kindred Canada Limited
 P.O. Box 190, 1000 Franke Kindred Road, Midland, Ontario, Canada, L4R 4K9 Phone: 866-687-7465 Fax: 800-361-8408

Kiy

G.B.

UK-75 WALLACETON
LOT 258
27-2587 CRN ELEV B
THE MAXWELL

21 of 24

STANDARD KITCHEN FAUCET

Align

Modern

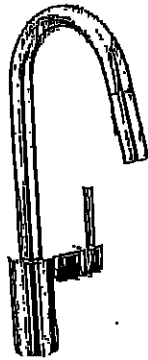

Single Handle Pull-Down Kitchen
Faucet*

Model 7565†

A.B.

Kip

UK-75 WALLACETON
LOT 258
27-2587 CRN ELEV B
THE MAXWELL

22 of 24

Chateau

Transitional

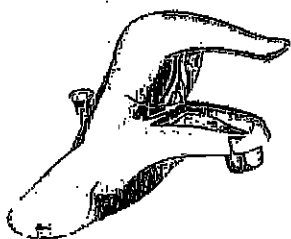

Lavatory Faucet with Pop-Up Drain
Model L4621+

VANITY SINKS AND PEDESTAL



Posi-Temp® Pressure Balancing Tub/Shower
Model 62320 / TL183+

OR

Posi-Temp Valve and Tub/Shower Trim
with Eco-Performance Easy Clean® XL
Model 62320 / TL183EP+
(TL183EP not available in BC)

SHOWER AND 5" TUB FAUCETS

A.B.



2 Handle Roman Tub with 9" Spout
Model 4796 / T990+

FREESTANDING TUB FAUCETS

UK-75 WALLACETON
LOT 258
27-2587 CRN ELEV B
THE MAXWELL

23 of 24

SC(B)500 | ALITO Collection

Cyclone®
Breathe Better

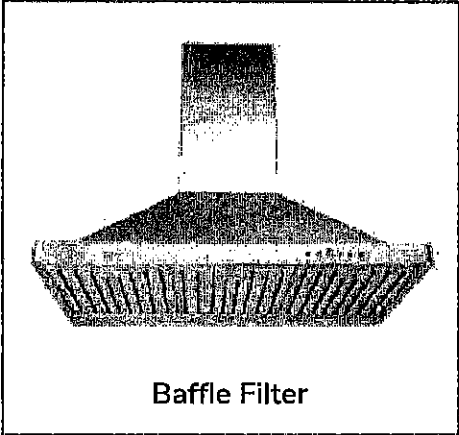

Wall Mount

Strong and sturdy with attractive lines and an imposing frame, the SC(B)500 is fitted with time-delay OFF feature up to nine minutes, 550 CFM fan, bright LED lights and a digital three-speed push button control panel.

Green Features



3 Speed Push Button
Control Panel



Dishwasher
Safe Filters



Long-Lasting
LED Light



Time-Delay
OFF Feature



Model	Colour	Ducting	Filters	Size	CFM
SC50024	Stainless Steel	6"	Mesh	24"	550
SC50030	Stainless Steel	6"	Mesh	30"	550
SC50036	Stainless Steel	6"	Mesh	36"	550
SCB50024	Stainless Steel	6"	Baffle	24"	550
SCB50030	Stainless Steel	6"	Baffle	30"	550
SCB50036	Stainless Steel	6"	Baffle	36"	550

Cyclone Range Hoods Inc.
1361 Huntingwood Drive, Unit 16, Toronto, ON M1S 3J1, Canada
Toll Free: 1-888-293-5662 Tel: (416) 293-0933 Fax: (416) 293-4793 Website: www.CycloneRangeHoods.com

G.B.

UK-75 WALLACETON
 LOT 258
 27-2587 CRN ELEV B
 THE MAXWELL

24 of 24

SC(B)500 | ALITO Collection

Cyclone[®]
 Breathe Better

Features

- Wall mount range hood
- 6" round duct adapter
- Non-stick aluminum fan blades
- 3 speed push button control
- 2 LED lights (2 x 1.4W)
- Dishwasher-safe mesh or baffle filters
- Standard chimney fits up to 9 ft. ceiling
- Up to 9 minute time-delay OFF feature
- Plug-in connection

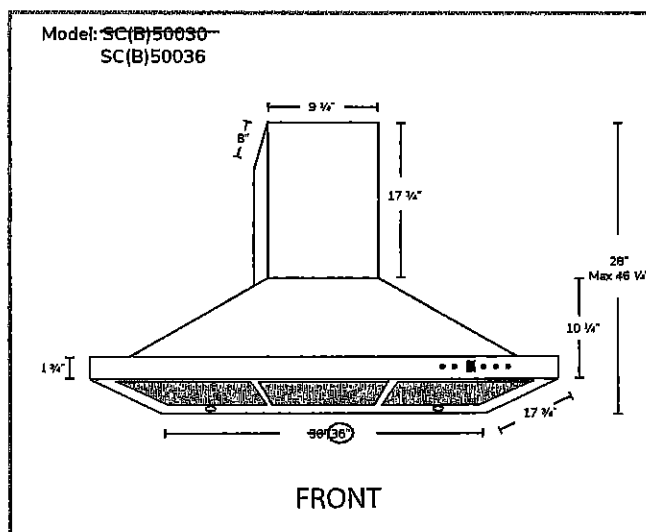

Options

- Filters: SC500 - Quick Release Aluminum Mesh Filters
 SCB500 - Quick Release Stainless Steel Baffle Filters
- Available Chimney Flues:
 Short (7 ft. - 8 ft.. A1.CH10)
 Standard (8 ft. - 9 ft.. A1.CH18)
 Extended (9 ft. - 11 ft. A1.CH30)
- Widths: 24", 30", 36"

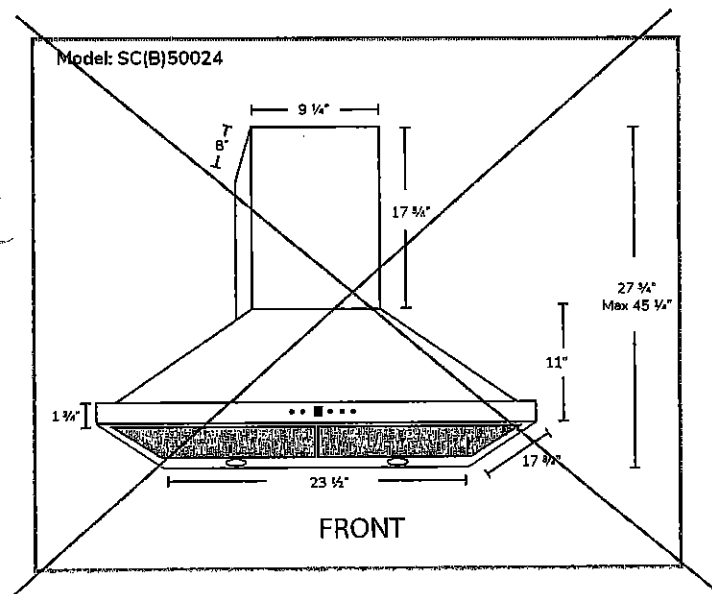

Specifications

- Air Flow Volume: 550 CFM
- Electrical Connection: 120V/60Hz
- Power Consumption: 210 Watts
- Current: 2.5 Amps
- Fan Speed: 1600RPM
- Fan Type: Centrifugal Blower

- Finishes: Stainless Steel
- Ducting: 6" Round
- Dimensions: Width: 24", 30", 36"
 Height: 46"
 Depth: 18"

- Noise Level: Min. 2 Sones
 Max. 6 Sones



Toronto • Vancouver • Boston
www.CycloneRangeHoods.com

A.B.