



SITE
STONE EDGE
PRACTICAL ELECTRIC

Sales Selection Sheet

Wallaceton

36 of 38

PURCHASERS: ELSA, LILIANA MARTINEZ ACUNA and DIEGO SANCHEZ
AYALA

TEL:

LOT / UNIT	PHASE	MODEL	
285C-19	2	20-1606 A The Grassfield	

It is herein understood and agreed between the undersigned parties hereto that the following changes shall be made to the above mentioned Agreement of Purchase and Sale in accordance with the agreement and except for such changes noted below, all other terms and conditions in the Agreement of Purchase and Sale shall remain as stated herein: It is further understood that and agreed that all changes and additions shall be installed as per builder's specifications, location and available selections. The Purchaser hereby agrees to purchase the following extras:

Electrical

1 189,45C 33,699	ELECTRICAL - CEILING ROUGH-IN (CAPPED) Note: INSTALL OVER ISLAND - SEPARATE SWITCH	Qty: 1
2 189,451 33,700	ELECTRICAL - ADDITIONAL SWITCH Note:	Qty: 1

GRANITE

3 33,698	DELETE GRANITE SELECTION CHOSEN AUGUST 25/20 - COLOUR RAVEN Note:	Qty: 1
4 176,661 33,701	GRANITE - COUNTERTOP - 3/4" GROUP 4 WITH MITRE EDGE - KITCHEN / ISLAND - UPGRADE 4 Note: CHANGE COLOUR SELECTION TO BLIZZARD #2141	Qty: 1

Sub Total
HST
Total

1. This Sales Selection Sheet when properly executed forms part of our Agreement of Purchase and Sale.
2. All extras and upgrades listed above are subject to Construction Progress and Architectural and Municipal requirements.
3. In the event the Vendor is unable to incorporate the work approved above in the construction of the house for any reason whatsoever, the Vendor will not be liable to the Purchaser in any way. The monies paid for any changes or optional extras not proceeded with shall be returned to the Purchaser, without interest. The cost of options or extras is non-refundable in all other circumstances. If for any reason whatsoever the Agreement of Purchase and Sale is not completed, the total cost of work approved above will be retained by the Vendor.
4. The Vendor reserves the right to substitute above materials and equipment with that of equal or better quality.
5. Purchaser acknowledges that items may not be exactly as shown. Variations from the Vendor's samples may occur in finished materials due to normal production processes. Vendor is not responsible for shade difference which may occur from different dye lots or wood grains. Variations from the Vendor's samples will occur with natural materials such as wood, marble, granite, hardwood and brick.
6. The Vendor reserves the right to select Grout & Thresholds that best suits the Tile selected.
7. Selections will not be processed unless signed by Heathwood Homes Head Office.
8. The selections made on this schedule are final and cannot be changed once submitted.
9. The Purchaser has checked and acknowledges the accuracy of this schedule.

Payment Summary	
<u>Paid By</u>	<u>Amount</u>
Total Payment:	

Initials:

TAX#:1

PREPARED BY: Brenda Luker

PE 446-1

S\invoice.rpt 28may19



Sales Selection Sheet

Wallaceton

37 of 38
Tél:

PURCHASERS: ELSA, LILIANA MARTINEZ ACUNA and DIEGO SANCHEZ AYALA

LOT / UNIT 285C-19	PHASE 2	MODEL 20-1606 A The Grassfield	
-----------------------	------------	-----------------------------------	--

PURCHASER:

ELSA, LILIANA MARTINEZ ACUNA

31-Aug-20
DATE

Brenda Luker
Decor Consultant

31-Aug-20
DATE

PURCHASER:

DIEGO SANCHEZ AYALA

31-Aug-20
DATE

APPROVE
-09- 11 2020

Date Approved Heathwood Homes (Huron) Limited

TAX#:1

PREPARED BY: Brenda Luker

PE 446-2

S\invoice.rpt 28may19

THE GRASSFIELD

ELEVATION A | 1,986 SQ. FT.
Includes 380 square feet of finished lower level

20-1606 ELEV. A

WALLACETON
EST. 1878

Sketch # 4

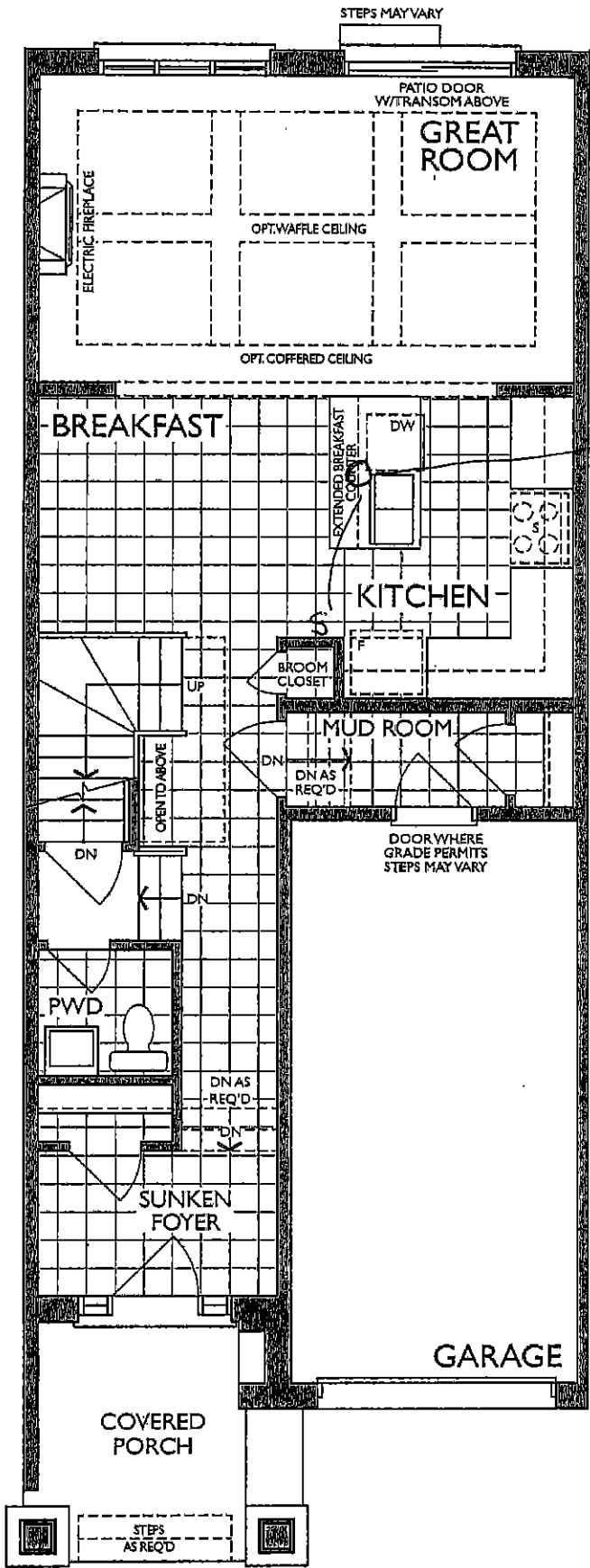

CAPPED CEILING
CENTERED +/-
ABOVE ISLAND
ON SEPARATE
SWITCH

MAIN FLOOR
ELEVATION A