

PRE-Sales Selection Sheet
Checklist

1 OF 25

LOT 5 Model: 25-2140 ALT C The Wallace

PURCHASERS: AMANBIR, KAUR SANDHU/NIRVAL SINGH SANDHU

VENDOR: Heathwood Homes (Huron) Limited

OPT. COFFERED CEILING IN GREAT ROOM
OPT. COFFERED CEILING IN DINING ROOM
OPT. DOUBLE SINKS IN MASTER ENSUITE BATHROOM

- ☐ FINISHED BASEMENT
☐ COLD CELLAR

UPGRADED / MODIFIED ELEVATION

- ☐ CORNER UPGRADE
☐ REAR UPGRADE

CEILING UPGRADE - SMOOTH

- ☐ MAIN FLOOR
☐ SECOND FLOOR
☐ BASEMENT

ADDITIONAL ROUGH-INS

- ☒ 200 AMP SERVICE
☐ WET BAR ROUGH-IN
☐ HUMIDIFIER
☒ AIR CONDITIONING

GAS ROUGH-IN

- ☐ STOVE
☐ DRYER
☐ BBQ
☐ ADDITIONAL FIREPLACE

KITCHEN: HOODFAN VENTING SIZE

- ☒ 6 IN ROUND DUCT
☐ 7 IN ROUND DUCT

FULL BASEMENT STAIRS:

Paint Grade

UPPER BASEMENT STAIRS:

N/A

LOWER BASEMENT STAIRS:

N/A

MAIN STAIRS:

All Oak

MEDIA STAIRS (if applicable):

N/A

LOFT STAIRS (if applicable):

N/A

SEPT 4/20

Date

Purchaser:

Signature
on file

SEPT 4/20

Date

Decor Consultant:

BRENDA LUKER

APPROVED

-09- 04 2020

Date

Heathwood Homes (Huron) Limited

Signature

Approved

Locked Date:



PURCHASERS: AMANBIR, KAUR SANDHU and NIRVAL SINGH SANDHU

Sales Selection Sheet

Wallaceton
'SCHEDULE E'

2 of 25

TEL: RES.: 647-226-7935

LOT / UNIT	PHASE	MODEL	
5	1	25-2140 ALT C The Wallace	

It is herein understood and agreed between the undersigned parties hereto that the following changes shall be made to the above mentioned Agreement of Purchase and Sale in accordance with the agreement and except for such changes noted below, all other terms and conditions in the Agreement of Purchase and Sale shall remain as stated herein: It is further understood that and agreed that all changes and additions shall be installed as per builder's specifications, location and available selections. The Purchaser hereby agrees to purchase the following extras:

MISC.

1	ALTERNATE MAIN FLOOR WITH MODIFIED ACCESS T MUDROOM	Qty: 1	
34,830	Note:		
2	TEN THOUSAND DOLLAR (\$10,00) AT DECOR (NO CASH VALUE)- SINGLES	Qty: 1	
34,831	Note:		
3	SCHEDULE X: TIEM # 5 ADJUSTMENTS (e) AND (f) CMBINED TO BE CAPPED AT \$5,000	Qty: 1	
34,832	Note:		

Sub Total
HST
Total

1. This Sales Selection Sheet when properly executed forms part of our Agreement of Purchase and Sale.
2. All extras and upgrades listed above are subject to Construction Progress and Architectural and Municipal requirements.
3. In the event the Vendor is unable to incorporate the work approved above in the construction of the house for any reason whatsoever, the Vendor will not be liable to the Purchaser in any way. The monies paid for any changes or optional extras not proceeded with shall be returned to the Purchaser, without interest. The cost of options or extras is non-refundable in all other circumstances. If for any reason whatsoever the Agreement of Purchase and Sale is not completed, the total cost of work approved above will be retained by the Vendor.
4. The Vendor reserves the right to substitute above materials and equipment with that of equal or better quality.
5. Purchaser acknowledges that items may not be exactly as shown. Variations from the Vendor's samples may occur in finished materials due to normal production processes. Vendor is not responsible for shade difference which may occur from different dye lots or wood grains. Variations from the Vendor's samples will occur with natural materials such as wood, marble, granite, hardwood and brick.
6. The Vendor reserves the right to select Grout & Thresholds that best suits the Tile selected.
7. Selections will not be processed unless signed by Heathwood Homes Head Office.
8. The selections made on this schedule are final and cannot be changed once submitted.
9. The Purchaser has checked and acknowledges the accuracy of this schedule.

Payment Summary	
<u>Paid By</u>	<u>Amount</u>
<u>Total Payment:</u>	

Initials: mf

TAX#:1

PREPARED BY: Marilyn Rosen

PE 462-1

SInvoice.rpt 28may19



Sales Selection Sheet
Wallaceton

3 of 25

PURCHASERS: AMANBIR, KAUR SANDHU and NIRVAL SINGH SANDHU

TEL: RES.: 647-226-7935

LOT / UNIT 5	PHASE 1	MODEL 25-2140 ALT C The Wallace	
-----------------	------------	------------------------------------	--

PURCHASER:

Signatures on

AMANBIR, KAUR SANDHU

04-Sep-20

DATE

BRENDA LUKER

Decor Consultant

04-Sep-20

DATE

PURCHASER:

file

NIRVAL SINGH SANDHU

04-Sep-20

DATE

APPROVED

-09- 04 2020

M. Rosen

Date Approved

Heathwood Homes (Huron) Limited

AMANBIR, KAUR SANDHU/NIRVAL SINGH SANDHU
Project: Wallacetown
Unit: 5, Phase: 1
Model: 25-2140 ALT C The Wallace

Created: 8/31/2020 12:00:40
Locked:
Closed:

4 of 25

Kitchen

Cabinet Colour/Style	6247	Viking III-CAMDEN-SHALE GREY CL-MAPLE ***STD***
Countertop	9121	MSI Quartz GROUP 1 ICED WHITE 3/4 inch with double mitre edge ***1***
Countertop Edge	4005	DOUBLE MITRE 1 1/2 INCH ***UPG*** 
Cabinet Hardware	2093	9671-HARDWARE ***STD***
Island Cabinet Colour/Style	6247	Viking III-CAMDEN-SHALE GREY CL-MAPLE ***STD***
Island Countertop	9069	MSI Quartz GROUP 1 ICED WHITE ***STD*** 3/4" W/ DBL MITRE EDGE
Backsplash	1111	N/A *****
Backsplash Grout	1111	N/A *****
Backsplash Tile Pattern	1111	N/A *****

HoodFan	9117	SCB50030-CYCLONE 30 inch CANOPY CHIMNEY HOODFAN-SS PAGES 24 AND 25
Appliances	9117	Purchasers have been advised: standard fridge opening is a minimum 37 3/8 x 73 3/8". Ice Waterline Rough-In is included.
Appliances	9117	Standard stove opening is 30" and standard dishwasher opening is 24". Any gas stove will require backsplash or stainless steel backing to avoid fire hazards.
Appliances	9117	Purchasers acknowledge: Heathwood Homes and its contractors will not be responsible for any kitchen cabinet changes due to appliances dimension changes after
Comment		

Kitchen/Breakfast

Flooring	9117	GE.BY.AZR.1313 New Byzantine Azzuro 13
Floor Tile Grout	7705	Grout-(01) Alabaster ***UPG***
Floor Tile Pattern	3000	STANDARD SQUARE ***STD***

A

AMANBIR, KAUR SANDHU/NIRVAL SINGH SANDHU
Project: Wallaceton
Unit: 5, Phase: 1
Model: 25-2140 ALT C The Wallace

Created: 8/31/2020 12:00:40
Locked:
Closed:

5 of 25

Comment

Foyer

Flooring 3000 GE.BY.AZR.1313 New Byzantine Azzuro 13

Floor Tile Grout 7705 Grout-(01) Alabaster ***UPG***

Floor Tile Pattern 3000 STANDARD SQUARE ***STD***

Comment

Laundry Room

Flooring 3000 GE.BY.AZR.1313 New Byzantine Azzuro 13

Floor Tile Grout 7705 Grout-(01) Alabaster ***UPG***

Floor Tile Pattern 3000 STANDARD SQUARE ***STD***

Comment

Laundry Room Opt.

Cabinet - Uppers 1111 N/A *****

Cabinet Hardware 1111 N/A *****

Comment

Mud Room

Flooring 1111 GE.BY.AZR.1313 New Byzantine Azzuro 13

✓

AMANBIR, KAUR SANDHU/NIRVAL SINGH SANDHU
Project: Wallaceton
Unit: 5, Phase: 1
Model: 25-2140 ALT C The Wallace

Created: 8/31/2020 12:00:40
Locked:
Closed:

6025

Floor Tile Grout 7705 Grout-(01) Alabaster ***UPG***
Floor Tile Pattern 3000 STANDARD SQUARE ***STD***

Comment

Powder Room

Flooring 3000 GE.BY.AZR.1313 New Byzantine Azzuro 13
Floor Tile Grout 7705 Grout-(01) Alabaster ***UPG***
Floor Tile Pattern 3000 STANDARD SQUARE ***STD***

Plumbing Fixture (Colour) 1737 Plumbing Fixtures-WHITE ***STD***
Comment

Dining Room/Hall

Flooring 7498 Red Oak Pearl-Vintage Engineered-IRONGATE-3/4 inch x 3 1/4 inch ***STD***
Comment

Dining Room/Hall

Flooring 7498 Red Oak Pearl-Vintage Engineered-IRONGATE-3/4 inch x 3 1/4 inch ***STD***
Comment * DUPLICATE

Great Room

Flooring 7498 Red Oak Pearl-Vintage Engineered-IRONGATE-3/4 inch x 3 1/4 inch ***STD***
Comment

12

AMANBIR, KAUR SANDHU/NIRVAL SINGH SANDHU
Project: Wallaceton
Unit: 5, Phase: 1
Model: 25-2140 ALT C The Wallace

Created: 8/31/2020 12:00:40
Locked:
Closed:

7 OF 25

Upper Hall

Flooring 9246 DY 84558 -Dynasty Tex-BEACH SHELL-40 oz
Poly***STD***

Comment

Opt. Finished Basement (Rec) Room/Hall

Flooring 1111 N/A *****

Comment

Master Bedroom

Flooring 9246 DY 84558 -Dynasty Tex-BEACH SHELL-40 oz
Poly***STD***

Comment

Bedroom 2

Flooring 9246 DY 84558 -Dynasty Tex-BEACH SHELL-40 oz
Poly***STD***

Comment

Bedroom 3

Flooring 9246 DY 84558 -Dynasty Tex-BEACH SHELL-40 oz
Poly***STD***

Comment

Bedroom 4

Flooring 9246 DY 84558 -Dynasty Tex-BEACH SHELL-40 oz
Poly***STD***

Comment

Handwritten mark

AMANBIR, KAUR SANDHU/NIRVAL SINGH SANDHU
Project: Wallaceston
Unit: 5, Phase: 1
Model: 25-2140 ALT C The Wallace

Created: 8/31/2020 12:00:40
Locked:
Closed:

8 of 25

Master Ensuite

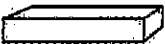
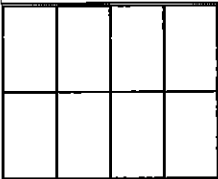
Cabinet Colour/Style	9111	VIKING III SIMCOE ORCHID 3DL ***STD***
Countertop	9069	MSI Quartz GROUP 1 ICED WHITE ***STD***
Countertop Edge	4010	GROUP 1 - SINGLE POLISHED STRAIGHT EDGE 3/4 INCH ***1***
Cabinet Hardware	7672	 135-HARDWARE ***STD***
Floor Tile	7672	GE.BY.AZR.1313 New Byzantine Azzuro 13
Floor Tile Grout	7705	Grout-(01) Alabaster ***UPG***
Floor Tile Pattern	3000	STANDARD SQUARE ***STD***
Shower Floor Tile	8661	OD.ON.SWT.0202.MT.N-Ontario Series Mosaic-Snow White Matte-2 x 2 ***STD***
Shower Floor Tile Grout	2226	Grout-(00) White ***STD***
Shower Floor Tile Pattern	3000	STANDARD SQUARE ***STD***
Shower Wall Tile	5420	QT.SP.DGR.0810-Splendour-Dark Grey-8 Inch x 10 inch ***STD***
Shower Wall Tile Grout	2226	Grout-(00) White ***STD***
Shower Wall Tile Pattern	3090	VERTICAL STACKED ***STD*** 
Shower Jamb(s) and Sill(s)	8923	Shower Jamb / Sill-Thassos White ***STD***
Plumbing Fixture (colour)	1737	Plumbing Fixtures-WHITE ***STD***

Comment	
---------	--

Handwritten signature

AMANBIR, KAUR SANDHU/NIRVAL SINGH SANDHU
Project: Wallaceton
Unit: 5, Phase: 1
Model: 25-2140 ALT C The Wallace

Created: 8/31/2020 12:00:40
Locked:
Closed:

9 of 25

Main Bathroom

Cabinet Colour/Style	9156	Viking III-SIMCOE-RAIN CLOUD-3DL ***STD***
Countertop	8827	4925K-07-Countertop-CALCUTTA MARBLE-Wilsonart ***STD***
Countertop Edge	1111	N/A *****
Cabinet Hardware	7672	135-HARDWARE ***STD***
Flooring	7672	GE.BY.AZR.1313 New Byzantine Azzuro 13
Floor Tile Grout	7705	Grout-(01) Alabaster ***UPG***
Floor Tile Pattern	3000	STANDARD SQUARE ***STD***

Wall Tile	5411	QT.SP.WHT.0810-Splendour-White-8 inch x 10 inch ***STD***
Wall Tile Grout	2226	Grout-(00) White ***STD***
Main Bathroom Tile Pattern	3090	VERTICAL STACKED ***STD*** <div><div></div><div></div><div></div><div></div><div></div><div></div><div></div><div></div></div>
Plumbing Fixture (Colour)	1737	Plumbing Fixtures-WHITE ***STD***

Comment

Opt. Shower Floor Tile	1111	N/A *****
------------------------	------	-----------

Shower Floor Tile Grout	1111	N/A *****
Shower Floor Tile Pattern	1111	N/A *****

Shower Wall Tile	1111	N/A *****
Shower Wall Tile Grout	1111	N/A *****

AMANBIR, KAUR SANDHU/NIRVAL SINGH SANDHU
Project: Wallaceton
Unit: 5, Phase: 1
Model: 25-2140 ALT C The Wallace

Created: 8/31/2020 12:00:40
Locked:
Closed:

10 of 25

Shower Wall Tile Pattern	1111	N/A *****
Shower Jamb(s)	1111	N/A *****
Cabinet Colour/Style	1111	N/A *****
Countertop	1111	N/A *****
Countertop Edge	1111	N/A *****
Cabinet Hardware	1111	N/A *****
Flooring	1111	N/A *****
Floor Tile Grout	1111	N/A *****
Floor Tile Pattern	1111	N/A *****
Plumbing Fixture (Colour)	1111	N/A *****
Comment		

Great Room Fireplace

Type	8869	Majestic MERC32 ***STD***
Mantle	8891	NF-17-Paint Grade Mantle- Cabinet (Per Plan)-WHITE ***STD*** PAGE 19
Surround Opt.		
Note	8891	Purchasers have been advised: heat from the FP can damage TV above a FP and items placed on mantle.
Note	8891	Heathwood and its contractors will not be liable for any damage on items placed/installed above a FP after closing.
Comment		

Basement Stairs

Type	1111	PAINT GRADE STD BSMT
------	------	----------------------

D

Customer Colours

172

AMANBIR, KAUR SANDHU/NIRVAL SINGH SANDHU
Project: Wallaceton
Unit: 5, Phase: 1
Model: 25-2140 ALT C The Wallace

Created: 8/31/2020 12:00:40
Locked:
Closed:

11 of 25

Colour	1111	N/A *****
Carpet Runner	1111	N/A *****
Handrail/Pickets/Post Type	1111	N/A *****
Handrail/Pickets/Post Colours	1111	N/A *****
Carpet	1111	N/A *****
Custom Stain/Paint	1111	N/A *****
Comment		

Landing to Basement

Flooring	1111	N/A *****
Comment		

Main Stairs

Type	1712	Oak Stairs ***STD MAIN STAIRS***
Colour	7912	Irongate (Gryphon) STAIN TO COMPLIMENT HARDWOOD AND WILL VARY FROM FLOORING
Carpet Runner	1111	N/A *****
Handrail/Pickets/Posts Type	7652	1 5/16 inch Square pickets with 3 1/2" Square/Cap Post(s)-ALL OAK ***STD***
Handrail/Pickets/Posts Colour	1728	Oak Grade-Stain handrail,oak pickets,stringers,treads,risers
Custom Stain/Paint	1111	N/A *****
Comment		

Hall

Flooring	1111	N/A *****
----------	------	-----------

D

AMANBIR, KAUR SANDHU/NIRVAL SINGH SANDHU
Project: Wallaceton
Unit: 5, Phase: 1
Model: 25-2140 ALT C The Wallace

Created: 8/31/2020 12:00:40
Locked:
Closed:

12 of 25

Comment

Throughout

Walls - Paint Colour	1717	22-Wall-WARM GREY ***STD***
Underpad	1079	500 Series-Underpad ***STD***
Thresholds	2232	Metal Thresholds ***STD***
Switches and Plug	5796	Decora White Switches and Plugs ***STD***
Trim Size	8705	4 1/4 Baseboard and 2 3/4 Casings ***STD***
Trim - Paint Colour	1716	Trim-WHITE ***STD***

Comment

Purchaser: Amnir Sandhu Sept 2/20 Decor Consultant Sept 2/20
AMANBIR, KAUR SANDHU Date Date

Purchaser: Nirval Singh Sandhu -09-04-2020 Wallaceton -09-04-2020
NIRVAL SINGH SANDHU Date Date Approved



Sales Selection Sheet

Wallaceton

PURCHASERS: AMANBIR, KAUR SANDHU and NIRVAL SINGH SANDHU

TEL: RES.: 647-226-7935

13 of 25

LOT / UNIT	PHASE	MODEL	
5	1	25-2140 ALT C The Wallace	

It is herein understood and agreed between the undersigned parties hereto that the following changes shall be made to the above mentioned Agreement of Purchase and Sale in accordance with the agreement and except for such changes noted below, all other terms and conditions in the Agreement of Purchase and Sale shall remain as stated herein: It is further understood that and agreed that all changes and additions shall be installed as per builder's specifications, location and available selections. The Purchaser hereby agrees to purchase the following extras:

APPLIANCES

1	INSTALL CYCLONE SC500 CHIMNEY HOOD FAN - 30"	Qty: 1
34,009	Note: SPEC PAGES 24 AND 25	

Cabinetry

2	CABINETRY - 11A-UPPER ANGLE CORNER PER UNIT - UPGRADE 1	Qty: 1
189,343		
34,008	Note: SKETCH # 2 PAGE 17	
3	CABINETRY - 12B-POTS AND PANS DRAWERS (WIDTH MIN. 60CM/MAX. 90CM) (SIZE SUBJECT TO FLOOR PLAN) - UPGRADE 1	Qty: 1
189,005		
34,011	Note: SKETCH # 2 PAGE 17	
4	CABINETRY - 26B-BASE PIE-CUT CORNER - UPGRADE 1	Qty: 1
189,043		
34,016	Note:	
5	CABINETRY - 33H-BASE CABINET FOR UNDER-COUNTER MICROWAVE/SMALL APPLIANCE WITH TRIM KIT WITH DRAWER BELOW (SUPPLY SPECS) - UPGRADE 1	Qty: 1
189,220		
34,308	Note: SKETCH # 2 PAGE 17 SPECS TO FOLLOW	

Ceramics

6	CERAMICS - FLOOR GROUT - FOYER - GROUT	Qty: 1
192,794		
34,153	Note:	
7	CERAMICS - FLOOR GROUT - GARAGE ENTRY / MUD ROOM - GROUT	Qty: 1
192,797		
34,154	Note:	
8	CERAMICS - FLOOR GROUT - KITCHEN - GROUT	Qty: 1
192,798		
34,155	Note:	
9	CERAMICS - FLOOR GROUT - POWDER ROOM - GROUT	Qty: 1
192,795		
34,156	Note:	
10	CERAMICS - FLOOR GROUT - ENSUITE MASTER - GROUT	Qty: 1
192,801		
34,165	Note:	

Initials:

TAX#:1

PREPARED BY: Bei Liu

PE 444-1

SInvoice.rpt 28may19



Sales Selection Sheet

Wallaceton

PURCHASERS: AMANBIR, KAUR SANDHU and NIRVAL SINGH SANDHU

TEL: RES.: 647-226-7935

4 of 25

LOT / UNIT	PHASE	MODEL	
5	1	25-2140 ALT C The Wallace	

Ceramics

11 192,801 34,166	CERAMICS - FLOOR GROUT - ENSUITE MASTER - GROUT MAIN	Qty: 1
12 192,800 34,167	CERAMICS - FLOOR GROUT - LAUNDRY ROOM - GROUT	Qty: 1

Coffered Ceiling

13 193,075 34,307	COFFERED CEILING - OPT. COFFERED CEILING - GREAT ROOM	Qty: 1
14 193,076 34,311	COFFERED CEILING - OPT. COFFERED CEILING - DINING ROOM	Qty: 1

Electrical

15 189,440 34,020	ELECTRICAL - EXTRA WALL INTERIOR OUTLET (120V/15A) ON A SEPARATE CIRCUIT (ON ARCAULT) Note: FOR FUTURE MICRO CABINET - UNDER CABINET SKETCH # 2 Page 17	Qty: 1
16 189,446 34,164	ELECTRICAL - EXTRA WALL INTERIOR OUTLET ON EXISTING CIRCUIT (DOES NOT INCLUDE KITCHEN OUTLETS) Note: GREAT RM - OVER FIREPLACE APPROX 66" FF - SEE SKETCH 2 PAGE 17	Qty: 1
17 189,450 34,312	ELECTRICAL - CEILING ROUGH-IN (CAPPED) - USE EXISTING STANDARD SWITCHED PLUG Note: GREAT ROOM. SKETCH # 2 PAGE 17	Qty: 1

Granite

18 193,127 34,310	GRANITE - COUNTERTOP - 3/4" GROUP 1 WITH MITRE EDGE - KITCHEN / ISLAND - UPGRADE 1 Note:	Qty: 1
-------------------------	---	--------

MISC.

19 34,007	TEN THOUSAND DOLLARS (\$10,000) AT DECOR NO CASH VALUE Note:	Qty: 1
--------------	---	--------

Plumbing

20 189,694 34,160	PLUMBING - OPTION FROM ONE SINK TO DOUBLE SINKS, INCLUDING STD CHATEAU FAUCET AND UNDERMOUNT OVALYN INCLUDING STD CHATEAU FAUCET AND UNDERMOUNT OVALYN SINK INCLUDING CABINET CONVERSION 2D VIKING, ONE EXTRA CUTOUT AND ONE EXTRA VANITY LIGHT Note: SKETCH #3 PAGE 18 SINK SPEC PAGE 23	Qty: 1
-------------------------	--	--------

Initials: X

TAX#:1

PREPARED BY: Bei Liu

PE 444-2

Invoice.rpt 28May19



Sales Selection Sheet

Wallaceton

PURCHASERS: AMANBIR, KAUR SANDHU and NIRVAL SINGH SANDHU

15 of 25
TEL: RES.: 647-226-7935

LOT / UNIT 5	PHASE 1	MODEL 25-2140 ALT C The Wallace	
-----------------	------------	------------------------------------	--

Sub Total

HST

Total

- 1. This Sales Selection Sheet when properly executed forms part of our Agreement of Purchase and Sale.
- 2. All extras and upgrades listed above are subject to Construction Progress and Architectural and Municipal requirements.
- 3. In the event the Vendor is unable to incorporate the work approved above in the construction of the house for any reason whatsoever, the Vendor will not be liable to the Purchaser in any way. The monies paid for any changes or optional extras not proceeded with shall be returned to the Purchaser, without interest. The cost of options or extras is non-refundable in all other circumstances. If for any reason whatsoever the Agreement of Purchase and Sale is not completed, the total cost of work approved above will be retained by the Vendor.
- 4. The Vendor reserves the right to substitute above materials and equipment with that of equal or better quality.
- 5. Purchaser acknowledges that items may not be exactly as shown. Variations from the Vendor's samples may occur in finished materials due to normal production processes. Vendor is not responsible for shade difference which may occur from different dye lots or wood grains. Variations from the Vendor's samples will occur with natural materials such as wood, marble, granite, hardwood and brick.
- 6. The Vendor reserves the right to select Grout & Thresholds that best suits the Tile selected.
- 7. Selections will not be processed unless signed by Heathwood Homes Head Office.
- 8. The selections made on this schedule are final and cannot be changed once submitted.
- 9. The Purchaser has checked and acknowledges the accuracy of this schedule.

Payment Summary

Paid By Amount

Total Payment:

PURCHASER:

Amanbir Sandhu
AMANBIR, KAUR SANDHU

02-Sep-20
DATE

[Signature]
Decor Consultant

02-Sep-20
DATE

PURCHASER:

Nirval Singh Sandhu
NIRVAL SINGH SANDHU

02-Sep-20
DATE

APPROVED
-09-04-2020
Date Approved Heathwood Homes (Huron) Limited

TAX#:1

PREPARED BY: Bei Liu

PE 444-3

Invoice.rpt 28may19

UK-75 WALLACETON
LOT 5
25-2140 ALT C
THE WALLACE

16 of 25

THE WALLACE
ELEVATION B, C D & E | 2,133 SQ. FT.
580 sq. ft. of opt. finished Lower Level

25-2140 ALT ELEV.C

WALLACETON
EST. 1420

Sketch #1

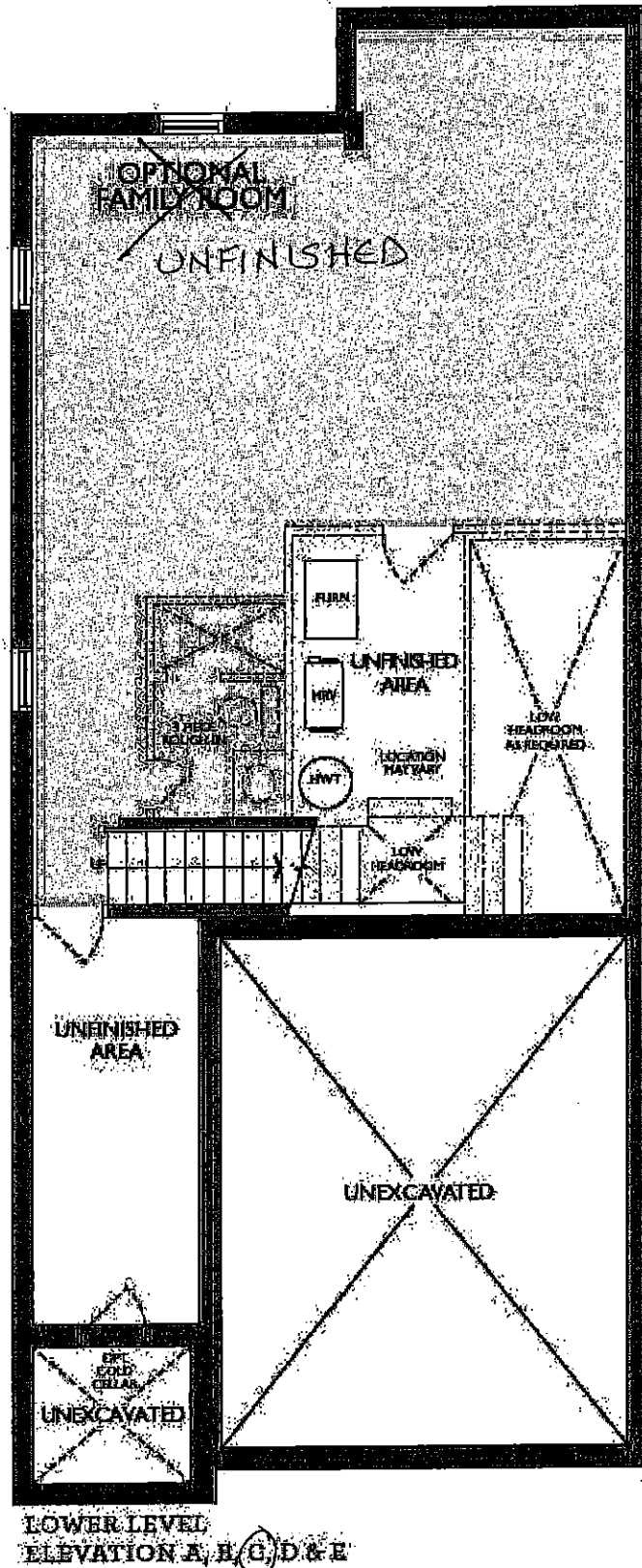

UK-75 WALLACETON
LOT 5
25-2140 ALT C
THE WALLACE

17 of 25

THE WALLACE
ELEVATION B, C D & E | 2,133 SQ. FT.
588 sq. ft. of opt. finished Lower Level
WALLACETON
EST. 1979

25-2140 ALT ELEV.C

Sketch #2

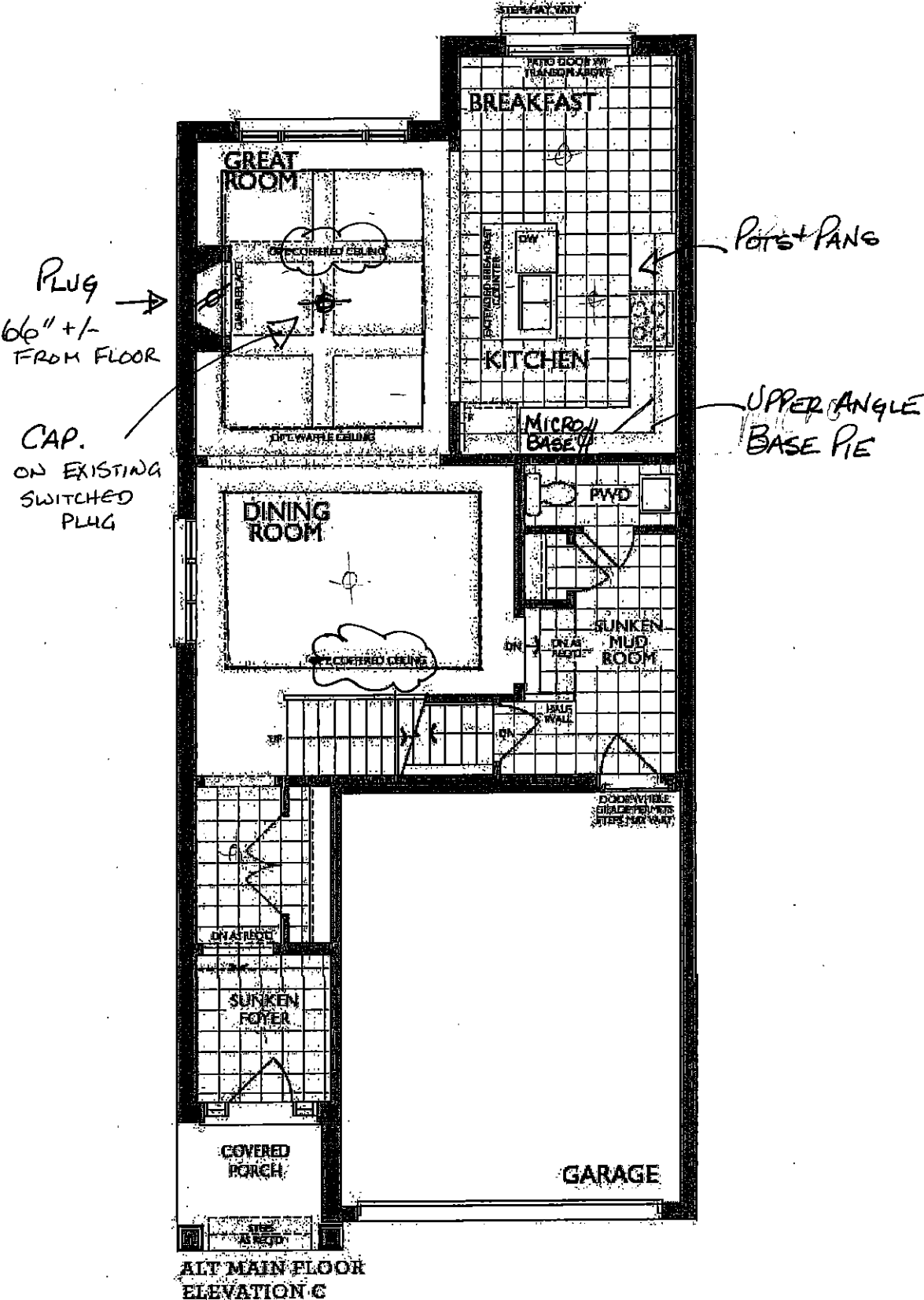

UK-75 WALLACETON
LOT 5
25-2140 ALT C
THE WALLACE

18 of 25

THE WALLACE
ELEVATION B, C D & E | 2,133 SQ. FT.
389 sq. ft. of opt. finished lower level
WALLACETON
EST. 1979

25-2140 ALT ELEV.C

Sketch #3

OPTIONAL
DOUBLE SINKS

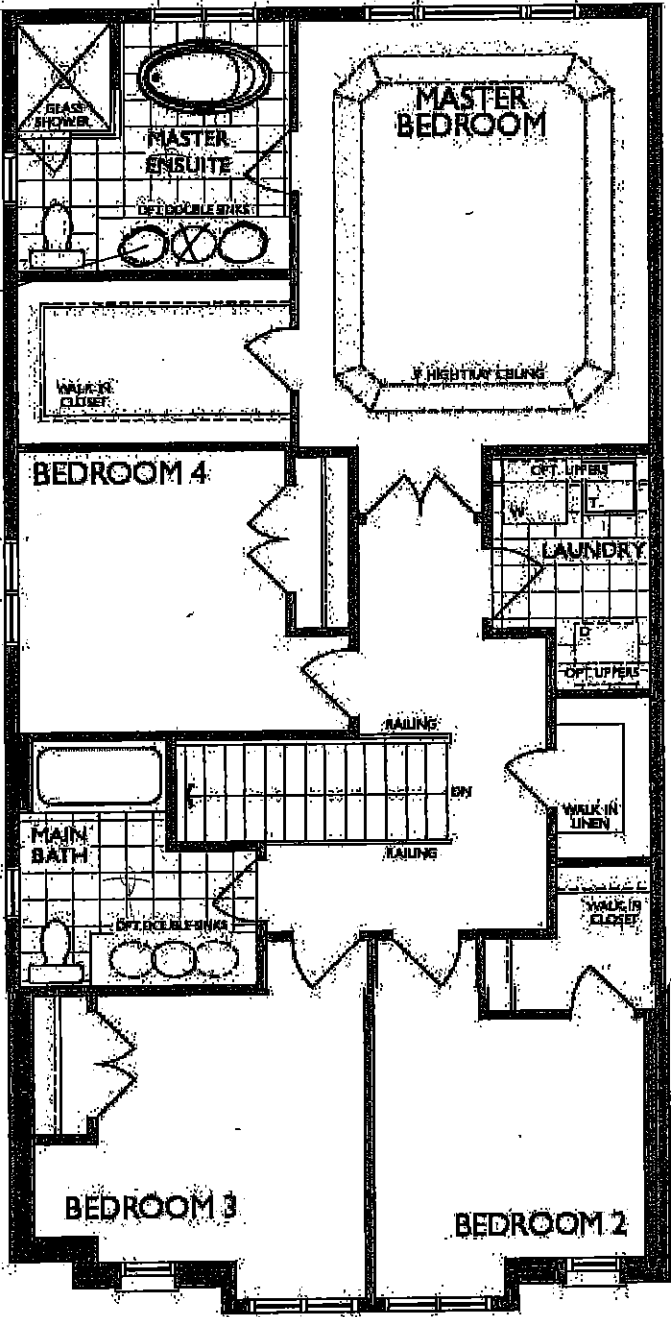

SECOND FLOOR
ELEVATION C

UK-75 WALLACETON
LOT 5
25-2140 ALT C
THE WALLACE

19 of 25

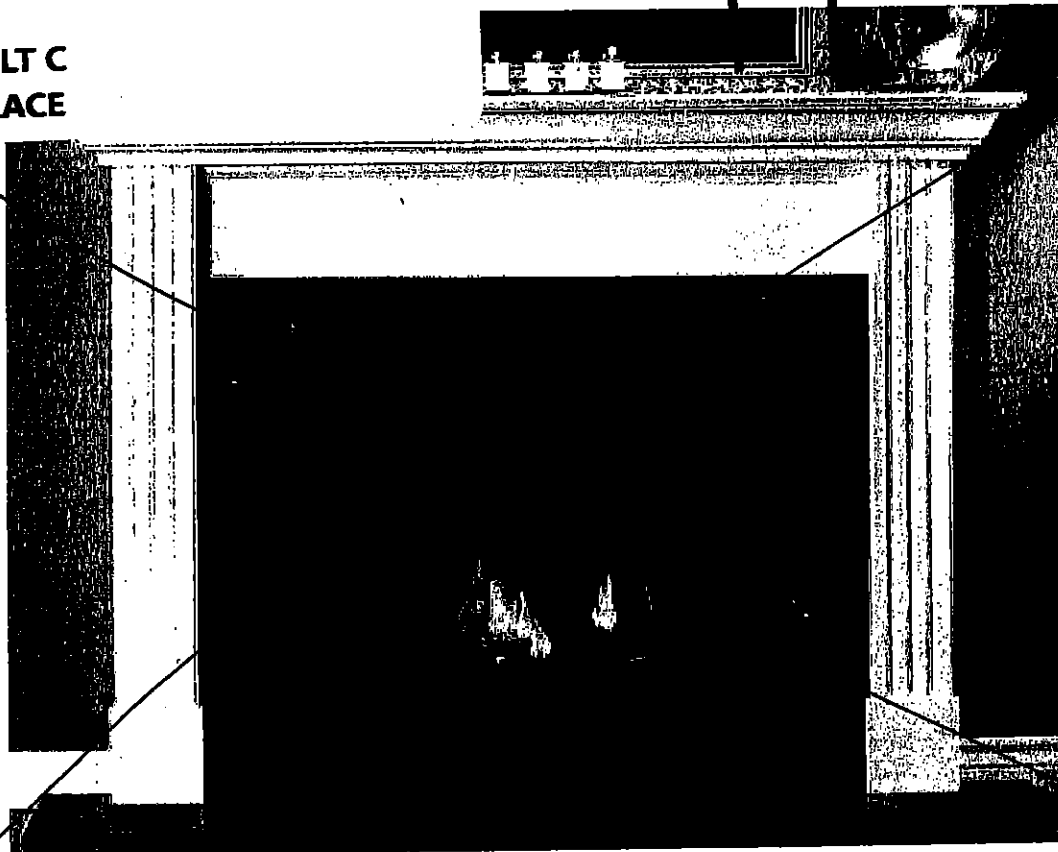

STANDARD NF 15 Mantel

Clean apron finish with fluted legs

WHITE PAINT GRADE FINISH

(PICTURE SHOWN WITH UPGRADE SURROUND AND HEARTH -PRICED SEPARATELY)

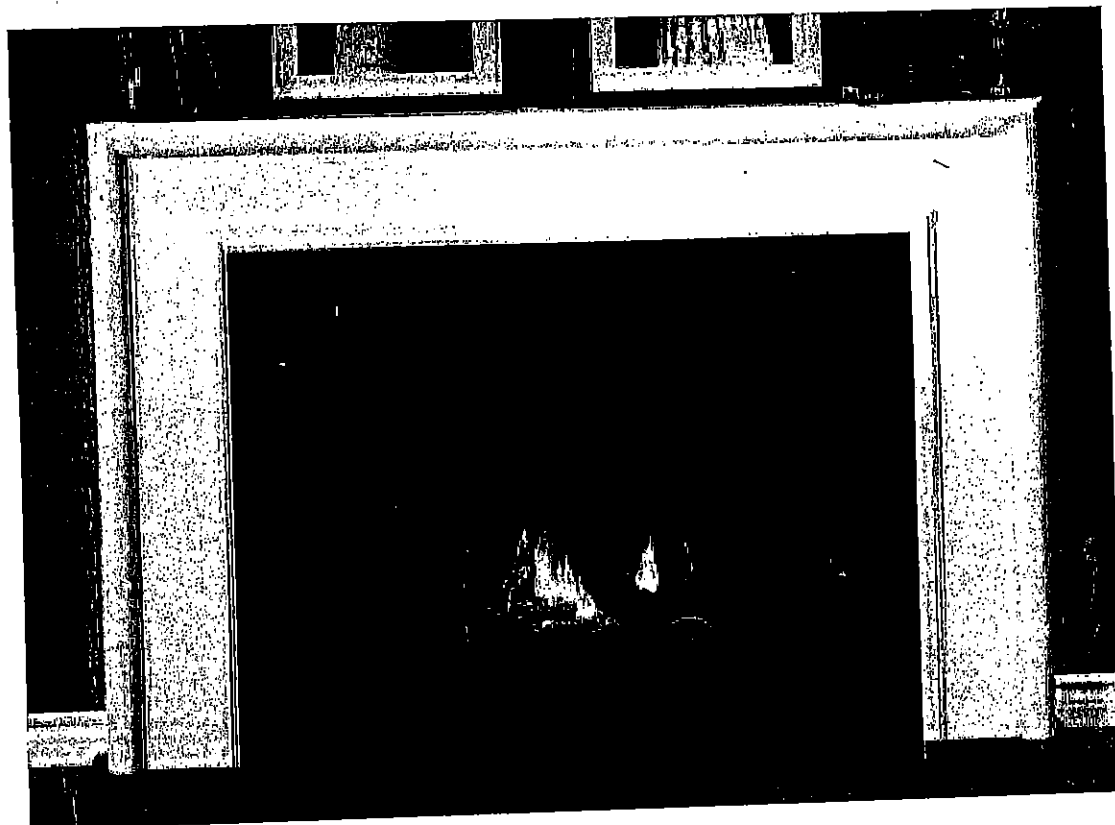

STANDARD NF 17 Mantel

WHITE PAINT GRADE FINISH

(PICTURE SHOWN WITH UPGRADE SURROUND AND HEARTH -PRICED SEPARATELY)

UK-75 WALLACETON
 LOT 5
 25-2140 ALT C
 THE WALLACE

20 of 25

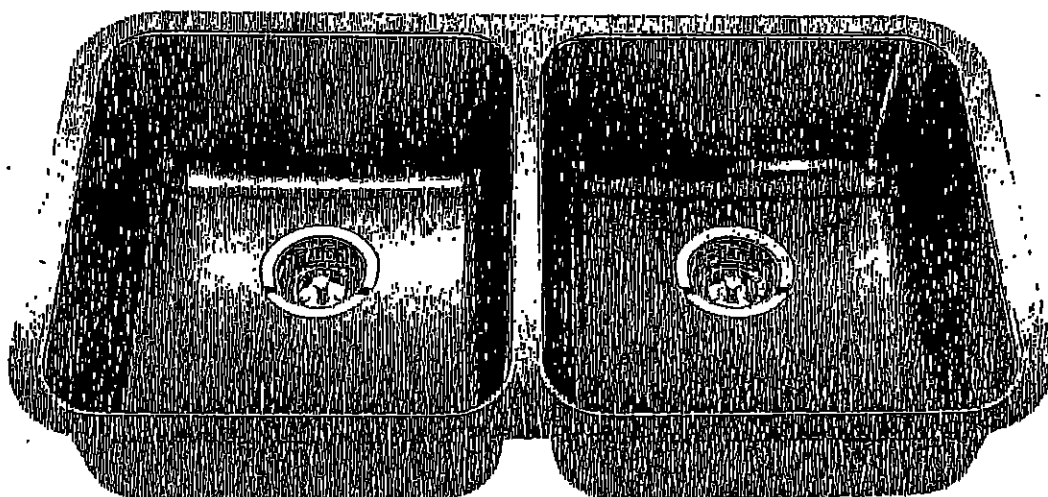

Optional Accessories

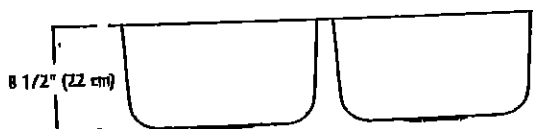
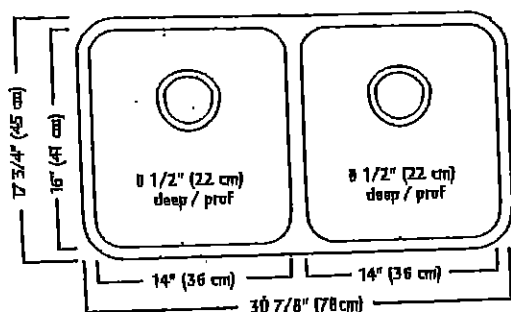

ND1831UA/9 SPECIFICATION

Model ND1831UA/9 is a double (two equal size) bowl undermount sink manufactured by Franke Kindred Canada Limited from 18 gauge stainless steel. Product has silk finished rims and linear brush finished bowls. Sink is fully undercoated. Basket strainer waste fittings (3 1/2", 89 mm) are included. Sink is backed with a limited lifetime warranty.

- * O.D. 17 3/4" x 30 7/8" x 8 1/2" (45 x 78 x 22 cm)
- * Recommended for minimum 36" cabinet

Franke Kindred Canada Limited
 P.O. Box 190, 1000 Franke Kindred Road, Midland, Ontario, Canada, L4R 4K9 Phone: 866-687-7465 Fax: 800-361-8408

Franke Kindred Canada Limited

Printed in Canada

1117

[Handwritten signature]

K.Y.

UK-75 WALLACETON
LOT 5
25-2140 ALT C
THE WALLACE

21 of 25

STANDARD KITCHEN FAUCET

Align

Modern

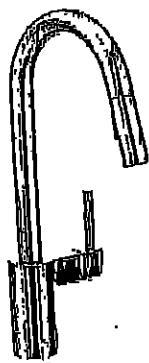

Single Handle Pull-Down Kitchen
Faucet*

Model 7565+

Kip

+

UK-75 WALLACETON
LOT 5
25-2140 ALT C
THE WALLACE

22 of 25

Chateau

Transitional

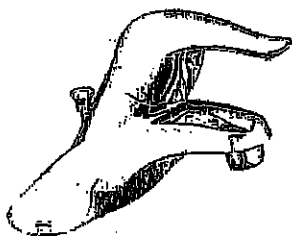

Lavatory Faucet with Pop-Up Drain
Model L4621†

VANITY SINKS AND PEDESTAL



Posi-Temp® Pressure Balancing Tub/Shower
Model 62320 / TL183†

OR

Posi-Temp Valve and Tub/Shower Trim
with Eco-Performance Easy Clean® XL
Model 62320 / TL183EP†
(TL183EP not available in BC)

SHOWER AND 5" TUB FAUCETS



2 Handle Roman Tub with 9" Spout
Model 4796 / T990†

FREESTANDING TUB FAUCETS

UK-75 WALLACETON
LOT 5
252140 ALT C
THE WALLACE

23 of 25

2x MASTER ENSUITE BATHROOM

American Standard

Style That Works Better

 BARRIER FREE

OVALYN™ UNDERCOUNTER SINK

- Classic oval undermount sink
- Made from vitreous china
- Front overflow
- Supplied with mounting kit (047194-0070A) and template

☐ **0496.221 Unglazed rim**
489 x 413mm
(19-1/4" x 16-1/4")

Bowl size:

432mm (17") wide
356mm (14") front to back
140mm (5-1/2") deep

OVALYN™
UNDERCOUNTER SINK
VITREOUS CHINA

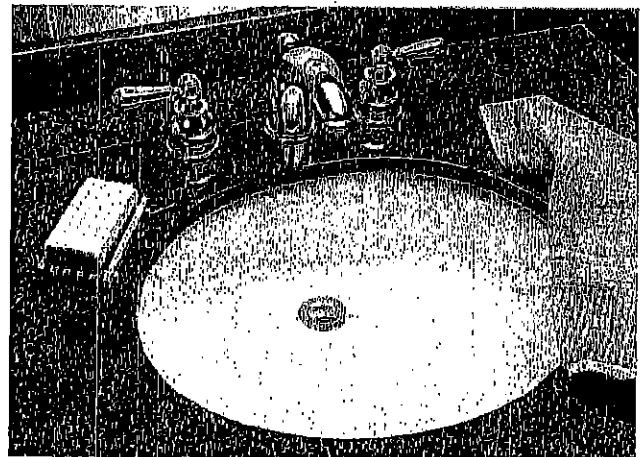

Compliance Certifications -

Meets or Exceeds the Following Specifications:

- ASME A112.19.2M for Vitreous China Fixtures
- CAN/CSA B45 series

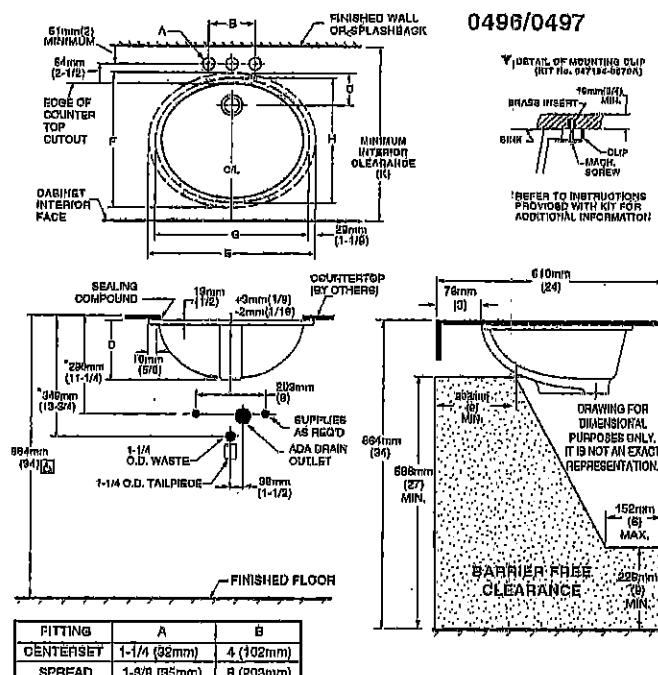

UK-75 WALLACETON
LOT 5
252140 ALT C
THE WALLACE

24 of 25

SC(B)500 | ALITO Collection

Cyclone[®]
Breathe Better

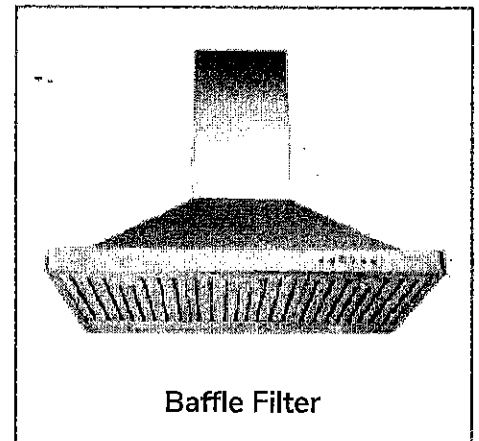

Baffle Filter

Wall Mount

Strong and sturdy with attractive lines and an imposing frame, the SC(B)500 is fitted with time-delay OFF feature up to nine minutes, 550 CFM fan, bright LED lights and a digital three-speed push button control panel.

Green Features



3 Speed Push Button
Control Panel



Dishwasher
Safe Filters



Long-Lasting
LED Light



Time-Delay
OFF Feature



Model	Colour	Ducting	Filters	Size	CFM
SC50024	Stainless Steel	6"	Mesh	24"	550
SC50030	Stainless Steel	6"	Mesh	30"	550
SC50036	Stainless Steel	6"	Mesh	36"	550
SCB50024	Stainless Steel	6"	Baffle	24"	550
SCB50030	Stainless Steel	6"	Baffle	30"	550
SCB50036	Stainless Steel	6"	Baffle	36"	550

Cyclone Range Hoods Inc.

1361 Huntingwood Drive, Unit 16, Toronto, ON, M1S 3J1, Canada

Toll Free: 1-888-293-5662 Tel: (416) 293-0933 Fax: (416) 293-4793 Website: www.CycloneRangeHoods.com

UK-75 WALLACETON
LOT 5
25-2140 ALT C
THE WALLACE

25 of 25

SC(B)500 | ALITO Collection

1225
Cyclone®
Breathe Better

Features

- Wall mount range hood
- 6" round duct adapter
- Non-stick aluminum fan blades
- 3 speed push button control
- 2 LED lights (2 x 1.4W)
- Dishwasher-safe mesh or baffle filters
- Standard chimney fits up to 9 ft. ceiling
- Up to 9 minute time-delay OFF feature
- Plug-in connection

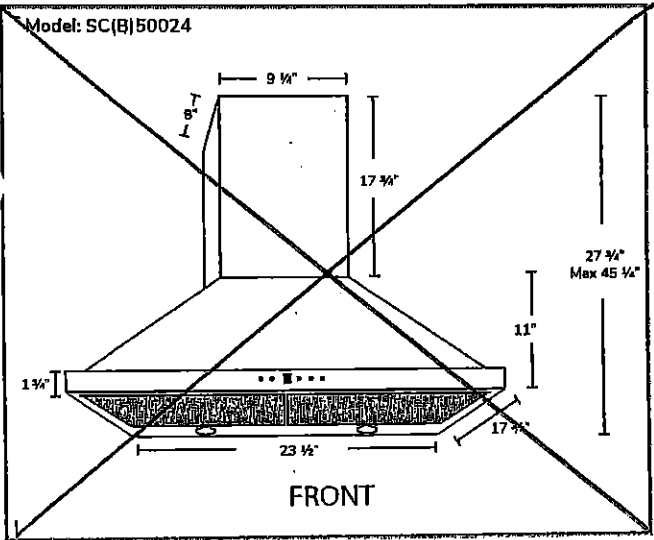
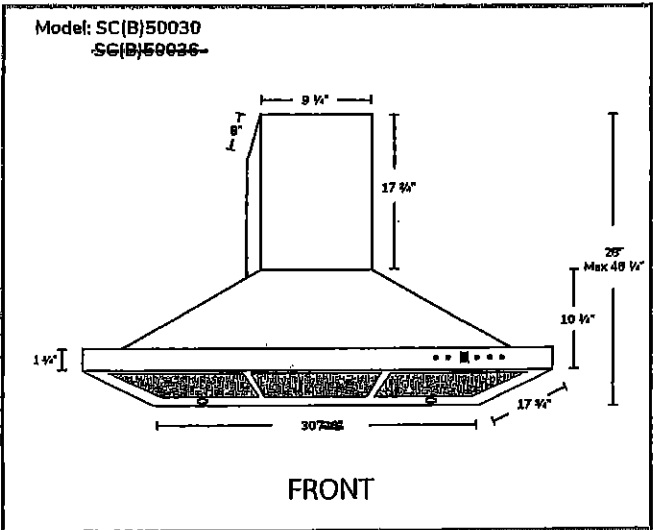

Options

- Filters: SC500 - Quick Release Aluminum Mesh Filters
SCB500 - Quick Release Stainless Steel Baffle Filters
- Available Chimney Flues:
Short (7 ft. - 8 ft., A1.CH10)
Standard (8 ft. - 9 ft., A1.CH18)
Extended (9 ft. - 11 ft. A1.CH30)
- Widths: 24", 30", 36"

Specifications

- Air Flow Volume: 550 CFM
- Electrical Connection: 120V/60Hz
- Power Consumption: 210 Watts
- Current: 2.5 Amps
- Fan Speed: 1600RPM
- Fan Type: Centrifugal Blower

- Finishes: Stainless Steel
- Ducting: 6" Round
- Dimensions: Width: 24", 30", 36"
Height: 46"
Depth: 18"

- Noise Level: Min. 2 Sones
Max. 6 Sones



Toronto • Vancouver • Boston
www.CycloneRangeHoods.com