

PRE-Sales Selection Sheet
Checklist

1 of 39

LOT 247 Model: 25-2653 A The Wakefield

PURCHASERS: KHALID YAQOOB/

VENDOR: Heathwood Homes (Huron) Limited

OPTIONAL DOUBLE SINKS IN MASTER ENSUITE BATHROOM

- ☒ FINISHED BASEMENT
☐ COLD CELLAR

UPGRADED / MODIFIED ELEVATION

- ☐ CORNER UPGRADE
☐ REAR UPGRADE

CEILING UPGRADE - SMOOTH

- ☐ MAIN FLOOR
☐ SECOND FLOOR
☐ BASEMENT

ADDITIONAL ROUGH-INS

- ☒ 200 AMP SERVICE
☐ WET BAR ROUGH-IN
☐ HUMIDIFIER
☒ AIR CONDITIONING

GAS ROUGH-IN

- ☐ STOVE
☐ DRYER
☐ BBQ
☐ ADDITIONAL FIREPLACE

KITCHEN: HOODFAN VENTING SIZE

- ☐ 6 IN ROUND DUCT
☒ 7 IN ROUND DUCT

FULL BASEMENT STAIRS:	Carpet Grade
UPPER BASEMENT STAIRS:	N/A
LOWER BASEMENT STAIRS:	N/A
MAIN STAIRS:	All Oak
MEDIA STAIRS (if applicable):	N/A
LOFT STAIRS (if applicable):	N/A

Sept 2/20
Date Purchaser: *file*

Sept 2/20
Date Decor Consultant: *Brenda huker*

APPROVED -

-09- 02 2020

m Rosen

Date Purchaser:

Date Heathwood Homes (Huron) Limited
Approved

Locked Date:



Sales Selection Sheet

Wallaceton

SCHEDULE E

2 of 39

PURCHASER: KHALID YAQOOB

TEL:

LOT / UNIT 247	PHASE 2	MODEL 25-2653 A The Wakefield	
-------------------	------------	----------------------------------	--

It is herein understood and agreed between the undersigned parties hereto that the following changes shall be made to the above mentioned Agreement of Purchase and Sale in accordance with the agreement and except for such changes noted below, all other terms and conditions in the Agreement of Purchase and Sale shall remain as stated herein: It is further understood that and agreed that all changes and additions shall be installed as per builder's specifications, location and available selections. The Purchaser hereby agrees to purchase the following extras:

MISC.

1 34,004	SCHEDULE E- TEN THOUSAND DOLLARS (\$10,000.00) IN UPGRADES AT DECOR as per Amendment Dated August 25, 2020- Changed from Original Appliance Package Note:	Qty: 1	
2 34,005	FINISHED LOWER LEVEL -823 SQ ST (THE WAKEFIELD) Note:	Qty: 1	
3 34,006	SCHEDULE X: ITEM # 5 ADJUSTMENTS (e) AND (f) COMBINED TO BE CAPPED AT \$5,000 Note:	Qty: 1	

Sub Total
HST
Total

- 1. This Sales Selection Sheet when properly executed forms part of our Agreement of Purchase and Sale.
- 2. All extras and upgrades listed above are subject to Construction Progress and Architectural and Municipal requirements.
- 3. In the event the Vendor is unable to incorporate the work approved above in the construction of the house for any reason whatsoever, the Vendor will not be liable to the Purchaser in any way. The monies paid for any changes or optional extras not proceeded with shall be returned to the Purchaser, without interest. The cost of options or extras is non-refundable in all other circumstances. If for any reason whatsoever the Agreement of Purchase and Sale is not completed, the total cost of work approved above will be retained by the Vendor.
- 4. The Vendor reserves the right to substitute above materials and equipment with that of equal or better quality.
- 5. Purchaser acknowledges that items may not be exactly as shown. Variations from the Vendor's samples may occur in finished materials due to normal production processes. Vendor is not responsible for shade difference which may occur from different dye lots or wood grains. Variations from the Vendor's samples will occur with natural materials such as wood, marble, granite, hardwood and brick.
- 6. The Vendor reserves the right to select Grout & Thresholds that best suits the Tile selected.
- 7. Selections will not be processed unless signed by Heathwood Homes Head Office.
- 8. The selections made on this schedule are final and cannot be changed once submitted.
- 9. The Purchaser has checked and acknowledges the accuracy of this schedule.

Payment Summary	
<u>Paid By</u>	<u>Amount</u>
<u>Total Payment:</u>	

Initials:

TAX#:1

PREPARED BY: Marilyn Rosen

PE 450-1

SInvoice.rpt 28may19

KHALID YAQOOB/
Project: Wallaceton
Unit: 247, Phase: 2
Model: 25-2653 A The Wakefield

Created: 8/18/2020 15:03:33
Locked:
Closed:

4 of 39

Kitchen/Servery

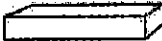
Cabinet Colour/Style	9111	VIKING III SIMCOE ORCHID 3DL ***STD***
Countertop	7821	Group 1-Granite-GRIGIO SARDO-3/4 inch ***STD***
Countertop Edge	4010	SINGLE POLISHED STRAIGHT EDGE 3/4 INCH ***STD*** 
Cabinet Hardware	2093	9671-HARDWARE ***STD***
Island Cabinet Colour/Style	9111	VIKING III SIMCOE ORCHID 3DL ***STD***
Island Countertop	7821	Group 1-Granite-GRIGIO SARDO-3/4 inch ***STD***
Backsplash	1111	N/A *****
Backsplash Grout	1111	N/A *****
Backsplash Tile Pattern	1111	N/A *****

HoodFan	1111	AV1308 Air King 30 PAGE 25
Appliance	1111	Purchasers have been advised: standard fridge opening is a minimum 37 3/8 x 73 3/8". Ice Waterline Rough-In is included.
Appliance	1111	Standard stove opening is 30" and standard dishwasher opening is 24". Any gas stove will require backsplash or stainless steel backing to avoid fire hazards.
Appliance	1111	Purchasers acknowledge: Heathwood Homes and its contractors will not be responsible for any kitchen cabinet changes due to appliances dimension changes after
Comment		

Opt. Servery Upper

Cabinet - Uppers	1111	N/A *****
Cabinet Hardware	1111	N/A *****
Comment		

Handwritten initials

KHALID YAQOOB/
Project: Wallaceton
Unit: 247, Phase: 2
Model: 25-2653 A The Wakefield

Created: 8/18/2020 15:03:33
Locked:
Closed:

5 of 39

Kitchen/Breakfast/Servery

Flooring	9071	GE.BY.AZR.1313 New Byzantine Azzuro 13
Floor Tile Grout	2225	Grout-(27) Silver ***STD***
Floor Tile Pattern	3000	STANDARD SQUARE ***STD***

Comment

Foyer

Flooring	9071	GE.BY.AZR.1313 New Byzantine Azzuro 13
Floor Tile Grout	2225	Grout-(27) Silver ***STD***
Floor Tile Pattern	3000	STANDARD SQUARE ***STD***

Comment

Laundry Room

Flooring	3000	GE.BY.AZR.1313 New Byzantine Azzuro 13
Floor Tile Grout	2225	Grout-(27) Silver ***STD***
Floor Tile Pattern	3000	STANDARD SQUARE ***STD***

Comment

Laundry Room Opt.

Cabinet - Uppers	1111	N/A *****
------------------	------	-----------

Handwritten mark

KHALID YAQOOB/
Project: Wallaceton
Unit: 247, Phase: 2
Model: 25-2653 A The Wakefield

Created: 8/18/2020 15:03:33
Locked:
Closed:

6 of 39

Cabinet Hardware 1111 N/A *****

Comment

Mud Room

Flooring 9071 GE.BY.AZR.1313 New Byzantine Azzuro 13

Floor Tile Grout 2225 Grout-(27) Silver ***STD***

Floor Tile Pattern 3000 STANDARD SQUARE ***STD***

Comment

Powder Room

Flooring 9071 GE.BY.AZR.1313 New Byzantine Azzuro 13

Floor Tile Grout 2225 Grout-(27) Silver ***STD***

Floor Tile Pattern 3000 STANDARD SQUARE ***STD***

Plumbing Fixture (Colour) 1737 Plumbing Fixtures-WHITE ***STD***

Comment

Dining Room/Hall

Flooring 7498 Red Oak Pearl-Vintage Engineered-IRONGATE-3/4 inch x 3 1/4 inch ***STD***

Comment

Great Room

Flooring 7498 Red Oak Pearl-Vintage Engineered-IRONGATE-3/4 inch x 3 1/4 inch ***STD***

8

KHALID YAQOOB/
Project: Wallaceton
Unit: 247, Phase: 2
Model: 25-2653 A The Wakefield

Created: 8/18/2020 15:03:33
Locked:
Closed:

7 of 39

Comment

Upper Hall

Flooring

9248

DY 89418 -Dynasty Tex-BLACK ICE-40 oz Poly***STD***

Comment

Opt. Finished Basement (Rec) Room/Hall

Flooring

9248

DY 89418 -Dynasty Tex-BLACK ICE-40 oz Poly***STD***

Comment

Master Bedroom

Flooring

9248

DY 89418 -Dynasty Tex-BLACK ICE-40 oz Poly***STD***

Comment

Bedroom 2

Flooring

9248

DY 89418 -Dynasty Tex-BLACK ICE-40 oz Poly***STD***

Comment

Bedroom 3

Flooring

9248

DY 89418 -Dynasty Tex-BLACK ICE-40 oz Poly***STD***

Comment

Bedroom 4

Flooring

9248

DY 89418 -Dynasty Tex-BLACK ICE-40 oz Poly***STD***

7.3

KHALID YAQOOB/
Project: Wallaceton
Unit: 247, Phase: 2
Model: 25-2653 A The Wakefield

Created: 8/18/2020 15:03:33
Locked:
Closed:

8 of 39

Comment

Bedroom 5

Flooring

9248DY 89418 -Dynasty Tex-BLACK ICE-40 oz Poly***STD***

Comment

Ensuite 5

Cabinet Colour/Style

9156Viking III-SIMCOE-RAIN CLOUD-3DL ***STD***

Countertop

88054988K-07-Countertop-MERCURY VESTA-Wilsonart
STD

Countertop Edge

1111N/A *****

Cabinet Hardware

20929661-HARDWARE ***STD***

Floor Tile

2092GE.BY.AZR.1313 New Byzantine Azzuro 13

Floor Tile Grout

2225Grout-(27) Silver ***STD***

Floor Tile Pattern

3000STANDARD SQUARE ***STD***

Shower Floor Tile

8662OD.ON.BON.0202.MT.N-Ontario Series Mosaic-Bone
Matte-2 x 2 ***STD***

Shower Floor Tile Grout

2224Grout-(44) Pale Umber ***STD***

Shower Floor Tile Pattern

3000STANDARD SQUARE ***STD***

Shower Wall Tile

5420QT.SP.DGR.0810-Splendour-Dark Grey-8 inch x 10 inch
STD

Shower Wall Tile Grout

2226Grout-(00) White ***STD***

Shower Wall Tile Pattern

3090VERTICAL STACKED ***STD***

✱

KHALID YAQOOB/
Project: Wallaceton
Unit: 247, Phase: 2
Model: 25-2653 A The Wakefield

Created: 8/18/2020 15:03:33
Locked:
Closed:

9 of 39



Shower Jamb(s) and Sill(s)

Plumbing Fixture (colour) Plumbing Fixtures-WHITE ***STD***

Comment

Master Ensuite

Cabinet Colour/Style VIKING III SIMCOE ORCHID 3DL ***STD***

Countertop MSI Quartz GROUP 1 ICED WHITE ***STD***

Countertop Edge GROUP 1 - SINGLE POLISHED STRAIGHT EDGE 3/4 INCH ***1***

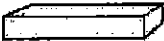

Cabinet Hardware 9661-HARDWARE ***STD***

Floor Tile GE.BY.AZR.1313 New Byzantine Azzuro 13

Floor Tile Grout Grout-(27) Silver ***STD***

Floor Tile Pattern STANDARD SQUARE ***STD***

Shower Floor Tile OD.ON.BON.0202.MT.N-Ontario Series Mosaic-Bone Matte-2 x 2 ***STD***

Shower Floor Tile Grout Grout-(44) Pale Umber ***STD***

Shower Floor Tile Pattern STANDARD SQUARE ***STD***

Shower Wall Tile QT.SP.DGR.0810-Splendour-Dark Grey-8 inch x 10 inch ***STD***

Shower Wall Tile Grout Grout-(00) White ***STD***

Shower Wall Tile Pattern VERTICAL STACKED ***STD***



15

KHALID YAQOOB/
Project: Wallaceton
Unit: 247, Phase: 2
Model: 25-2653 A The Wakefield

Created: 8/18/2020 15:03:33
Locked:
Closed:

10th 39

Shower Jamb(s) and Sill(s)	8925	Shower Jamb / Sill-Sky Grey (Light Grey) ***STD***
Plumbing Fixture (colour)	1737	Plumbing Fixtures-WHITE ***STD***
Comment		

Main Bathroom

Cabinet Colour/Style	9156	Viking III-SIMCOE-RAIN CLOUD-3DL ***STD***								
Countertop	8806	4987K-07-Countertop-LECHE VESTA-Wilsonart ***STD***								
Countertop Edge	1111	N/A *****								
Cabinet Hardware	2092	9661-HARDWARE ***STD***								
Floor Tile	2092	GE.BY.AZR.1313 New Byzantine Azzuro 13								
Floor Tile Grout	2225	Grout-(27) Silver ***STD***								
Floor Tile Pattern	3000	STANDARD SQUARE ***STD***								
Wall Tile	5420	QT.SP.DGR.0810-Splendour-Dark Grey-8 inch x 10 inch ***STD***								
Wall Tile Grout	2226	Grout-(00) White ***STD***								
Wall Tile Pattern	3090	VERTICAL STACKED ***STD*** <table><tr><td></td><td></td><td></td><td></td></tr><tr><td></td><td></td><td></td><td></td></tr></table>								
Plumbing Fixture (Colour)	1737	Plumbing Fixtures-WHITE ***STD***								
Comment										

Opt. Finished Basement Bathroom

Cabinet Colour/Style	9111	VIKING III SIMCOE ORCHID 3DL ***STD***
Countertop	8826	4926K-07-Countertop-BLACK ALICANTE-Wilsonart ***STD***

W.A

KHALID YAQOOB/
Project: Wallaceton
Unit: 247, Phase: 2
Model: 25-2653 A The Wakefield

Created: 8/18/2020 15:03:33

Locked:

Closed:

11 of 39

Countertop Edge	1111	N/A *****
Cabinet Hardware	2092	9661-HARDWARE ***STD***
Floor Tile	2092	GE.BY.AZR.1313 New Byzantine Azzuro 13
Floor Tile Grout	2226	Grout-(00) White ***STD***
Floor Tile Pattern	3000	STANDARD SQUARE ***STD***
Shower Floor Tile	8662	OD.ON.BON.0202.MT.N-Ontario Series Mosaic-Bone Matte-2 x 2 ***STD***
Shower Floor Tile Grout	2224	Grout-(44) Pale Umber ***STD***
Shower Floor Tile Pattern	3000	STANDARD SQUARE ***STD***
Shower Wall Tile	5420	QT.SP.DGR.0810-Splendour-Dark Grey-8 inch x 10 inch ***STD***
Shower Wall Tile Grout	2226	Grout-(00) White ***STD***
Shower Wall Tile Pattern	3090	VERTICAL STACKED ***STD*** <div><div></div><div></div><div></div><div></div><div></div><div></div><div></div><div></div></div>
Shower Jamb(s)	8925	Shower Jamb / Sill-Sky Grey (Light Grey) ***STD***
Plumbing Fixture (Colour)	1737	Plumbing Fixtures-WHITE ***STD***
Comment		

Great Room Fireplace

Type	8869	Majestic MERC32 ***STD***
Mantle	8891	NF-17-Paint Grade Mantle- Cabinet (Per Plan)-WHITE ***STD***
Surround Opt.	1111	N/A *****
Note	1111	Purchasers have been advised: heat from the FP can damage TV above a FP and items placed on mantle.

KHALID YAQOOB/
Project: Wallaceton
Unit: 247, Phase: 2
Model: 25-2653 A The Wakefield

Created: 8/18/2020 15:03:33
Locked:
Closed:

2 of 39

Note	1111	Heathwood and its contractors will not be liable for any damage on items placed/installed above a FP after closing.
Comment		

Basement Stairs

Type	1714	Carpet Grade Stairs ***STD BASEMENT STAIRS***
Carpet	9248	DY 89418 -Dynasty Tex-BLACK ICE-40 oz Poly***STD***
Carpet Runner	1111	N/A *****
Handrail/Pickets/Post Type	7652	1 5/16 inch Square pickets with 3 1/2" Square/Cap Post(s)-ALL OAK ***STD***
Handrail/Pickets/Post Colour	7912	Irongate (Gryphon) STAIN TO COMPLIMENT HARDWOOD AND WILL VARY FROM FLOORING
Handrail/Pickets/Post Locations	1729	Carpet Grade-Stain handrail, pickets, stringers, nosing_pos
Custom Stain/Paint	1111	N/A *****
Comment		

Main Stairs

Type	1712	Oak Stairs ***STD MAIN STAIRS***
Carpet Runner	1111	N/A *****
Handrail/Pickets/Posts Type	7652	1 5/16 inch Square pickets with 3 1/2" Square/Cap Post(s)-ALL OAK ***STD***
Handrail/Pickets/Posts Colour	7912	Irongate (Gryphon) STAIN TO COMPLIMENT HARDWOOD AND WILL VARY FROM FLOORING
Handrail/Pickets/Posts Locations	1728	Oak Grade-Stain handrail,oak pickets,stringers,treads,risers
Custom Stain/Paint	1111	N/A *****
Comment		



Throughout

KHALID YAQOOB/
Project: Wallaceton
Unit: 247, Phase: 2
Model: 25-2653 A The Wakefield

Created: 8/18/2020 15:03:33
Locked:
Closed:

13 of 39

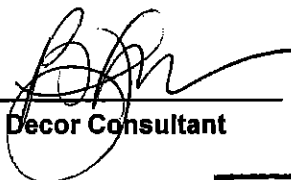
Walls - Paint Colour	1717	22-Wall-WARM GREY ***STD***
Underpad	1079	500 Series-Underpad ***STD***
Thresholds	2232	Metal Thresholds ***STD***
Switches and Plug	5796	Decora White Switches and Plugs ***STD***
Trim Size	8705	4 ¼ Baseboard and 2 ¾ Casings ***STD***
Trim - Paint Colour	1716	Trim-WHITE ***STD***
Comment		

Purchaser:		Aug 24/20		Aug 29/20
	KHALID YAQOOB	Date	Decor Consultant	Date
<div>- APPROVED -</div>				
Purchaser:				-09- 02 2020
		Date	Wallaceton	Date Approved



Sales Selection Sheet

Wallaceton

14 of 39

PURCHASER: KHALID YAQOOB

TEL:

LOT / UNIT 247	PHASE 2	MODEL 25-2653 A The Wakefield	
-------------------	------------	----------------------------------	--

It is herein understood and agreed between the undersigned parties hereto that the following changes shall be made to the above mentioned Agreement of Purchase and Sale in accordance with the agreement and except for such changes noted below, all other terms and conditions in the Agreement of Purchase and Sale shall remain as stated herein: It is further understood that and agreed that all changes and additions shall be installed as per builder's specifications, location and available selections. The Purchaser hereby agrees to purchase the following extras:

Cabinetry

1 189,047 32,458	CABINETRY - VIKING I/II/III KITCHEN BUILT IN - KITCHEN - STANDARD SERIES SKETCH # 2 AND 3 PAGES 17 AND 18 Note: SEE APPLIANCE SPECS PAGES 26-39	Qty: 1
2 188,998 32,473	CABINETRY - 10B-UPGRADE LEVELS 1-4, 5-7 DRAWERS FROM METABOX TO TANDEMBOX PER DRAWER. BD X 4, BPP X SKETCH # 3 PAGE 18 Note: FOR COOK TOP POTS & PANS AND BUILT IN OVEN POT DRAWER	Qty: 3
3 188,994 32,474	CABINETRY - 09B-TOP DRAWER PRICE (PER DRAWER) (METABOX STANDARD LEVELS 1-7, TANDEMBOX STANDARD LEVELS 8-13) - UPGRADE 1 Note: FOR BANK OF DRAWERS SKETCH # 3 PAGE 18	Qty: 4

Electrical

4 189,435 32,460	ELECTRICAL - ADDITIONAL 40AMP/240V OUTLET, PLEASE SPECIFY LOCATION SEE SKETCH # 3 PAGE 18 Note: BUILT IN OVEN	Qty: 1
5 189,450 32,461	ELECTRICAL - CEILING ROUGH-IN (CAPPED) SEE SKETCH # 2 PAGE 17 Note: 1 X OVER ISLAND 1 X GREAT ROOM - USE EXISTING SWITCH	Qty: 2
6 189,451 32,463	ELECTRICAL - ADDITIONAL SWITCH Note: FOR CAPPED OUTLET OVER ISLAND SKETCH # 2 PAGE	Qty: 1
7 189,449 32,466	ELECTRICAL - EXTRA WALL INTERIOR OUTLET ON EXISTING CIRCUIT (DOES NOT INCLUDE KITCHEN OUTLETS) Note: 1 X GREAT RM - OVER FIREPLACE 1 X FINISHED BSMT - APPROX 66" FROM FLOOR SEE SKETCH# 1 AND 2 PAGE# 16 AND 17	Qty: 2

Garage Doors

8 189,454 32,475	GARAGE DOORS - AUTOMATIC GARAGE DOOR OPENER COMES WITH ONE REMOTE AND ONE INTERIOR OPERATING BUTTON Note:	Qty: 1
9 189,453 32,476	GARAGE DOORS - KEYLESS ENTRY (WIRELESS KEYPAD) Note:	Qty: 1

Granite

10 189,464 32,459	GRANITE - GRANITE CUTOUT W/ STRAIGHT EDGE POLISH TO ACCOMMODATE COOK TOP SEE SPECS PAGES 29-30 SKETCH # 2 AND 3 PAGES 17 AND 18 Note:	Qty: 1
-------------------------	--	--------

Page 1 of 2

Initials: Kiy

TAX#:1

PREPARED BY: Brenda Luker

PE 428-1

Sinvoice.rpt 28may19



Sales Selection Sheet

Wallaceton

15 of 39

PURCHASER: KHALID YAQOOB

TEL:

LOT / UNIT 247	PHASE 2	MODEL 25-2653 A The Wakefield	
-------------------	------------	----------------------------------	--

MISC.

11	TEN THOUSAND DECOR DOLLARS	Qty: 1
32,472	Note:	

Plumbing

12 189,694	PLUMBING - OPTION FROM ONE SINK TO DOUBLE SINKS, INCLUDING STD CHATEAU FAUCET AND UNDERMOUNT OVALYN INCLUDING STD CHATEAU FAUCET AND UNDERMOUNT OVALYN SINK INCLUDING CABINET CONVERSION 2D VIKING, ONE EXTRA CUTOUT AND ONE EXTRA VANITY LIGHT	Qty: 1
32,471	Note: SKETCH # 4 PAGE 19 SINK SPEC PAGE 29	

Sub Total

HST

Total

1. This Sales Selection Sheet when properly executed forms part of our Agreement of Purchase and Sale.
2. All extras and upgrades listed above are subject to Construction Progress and Architectural and Municipal requirements.
3. In the event the Vendor is unable to incorporate the work approved above in the construction of the house for any reason whatsoever, the Vendor will not be liable to the Purchaser in any way. The monies paid for any changes or optional extras not proceeded with shall be returned to the Purchaser, without interest. The cost of options or extras is non-refundable in all other circumstances. If for any reason whatsoever the Agreement of Purchase and Sale is not completed, the total cost of work approved above will be retained by the Vendor.
4. The Vendor reserves the right to substitute above materials and equipment with that of equal or better quality.
5. Purchaser acknowledges that items may not be exactly as shown. Variations from the Vendor's samples may occur in finished materials due to normal production processes. Vendor is not responsible for shade difference which may occur from different dye lots or wood grains. Variations from the Vendor's samples will occur with natural materials such as wood, marble, granite, hardwood and brick.
6. The Vendor reserves the right to select Grout & Thresholds that best suits the Tile selected.
7. Selections will not be processed unless signed by Heathwood Homes Head Office.
8. The selections made on this schedule are final and cannot be changed once submitted.
9. The Purchaser has checked and acknowledges the accuracy of this schedule.

Payment Summary

Paid By Amount

Total Payment:

PURCHASER:

Khalid
KHALID YAQOOB

24-Aug-20
DATE

BAN
Decor Consultant

24-Aug-20
DATE

- APPROVED -

-09- 02 2020

Date Approved Heathwood Homes (Huron) Limited

TAX#:1

PREPARED BY: Brenda Luker

PE 428-2

SInvoice.rpt 28may19

UK - 75 WALLACETON
LOT 247
25-2653 A
THE WAKEFIELD

16 of 39

25-2653 ELEV.A

THE WAKEFIELD
ELEVATION A | 2,653 SQ. FT.
823 sq. ft. of opt. finished Lower Level

WALLACETON
EST. 1870

Sketch # 1

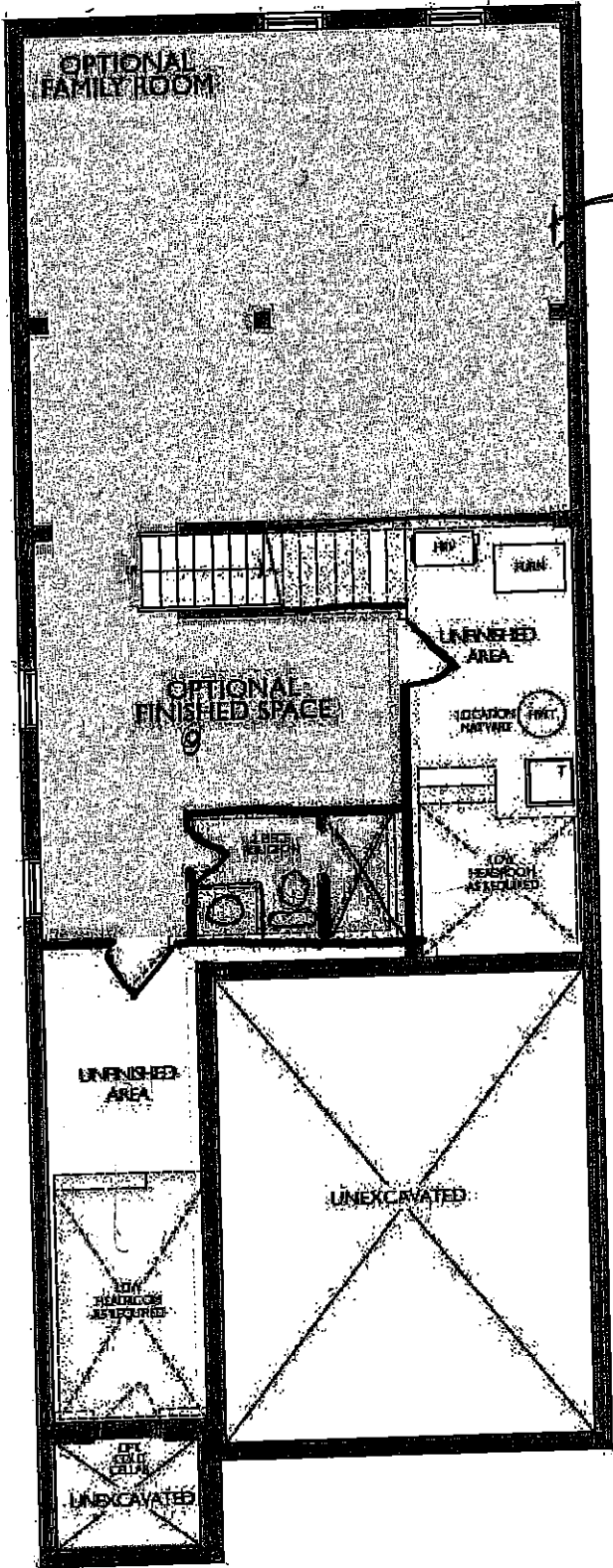

PLUG
66" ff

LOWER LEVEL
ELEVATION A & B

UK - 75 WALLACETON
LOT 247
25-2653 A
THE WAKEFIELD

17 of 39

THE WAKEFIELD
ELEVATION A | 2,653 SQ. FT.

828 sq. ft. of opt. finished Lower Level

25-2653 ELEV.A

WALLACETON
EST. 1870

Sketch #2

Plug
66" +/-
FROM
FLOOR

SOFT CLOSE DRAWERS
FRIDGE MOVED FOR
B/I OVEN
COOKTOP

GARAGE OPENER
KEYLESS ENTRY.

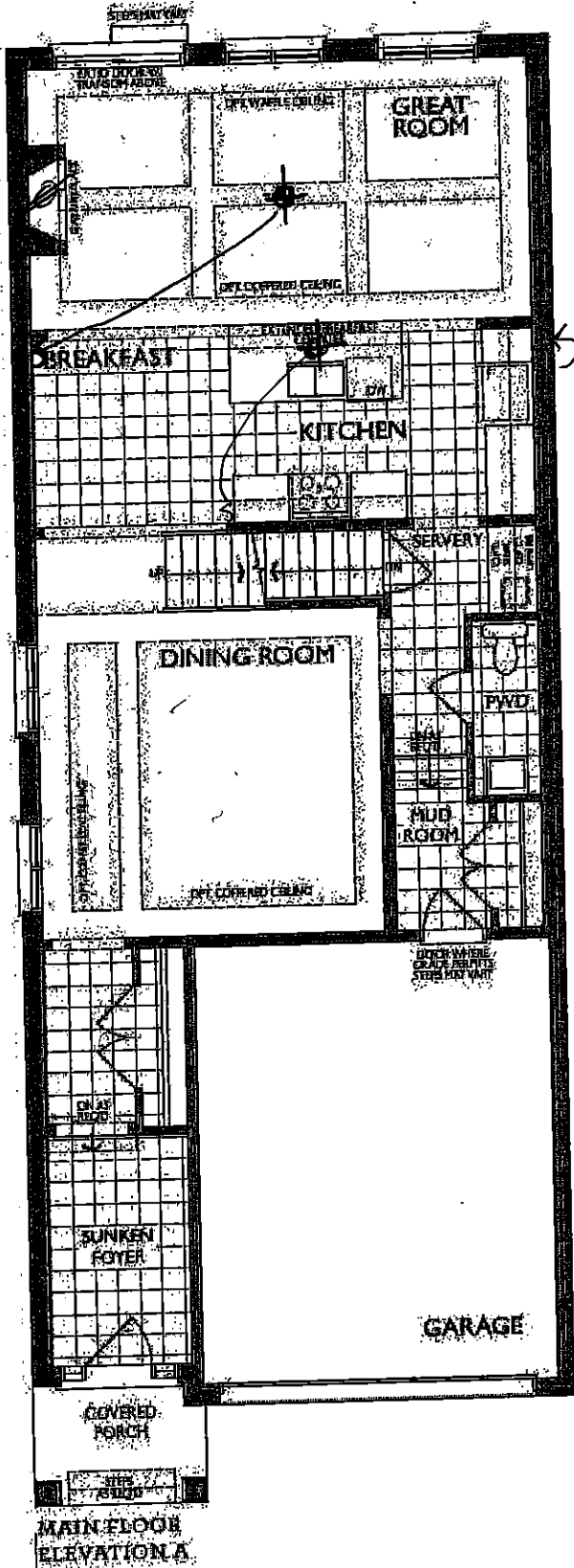

UK - 75 WALLACETON
LOT 247
25-2653 A
THE WAKEFIELD



1350 Shawan Drive, Mississauga, ON

HEATHWOOD HOMES
WALLACETON, KITCHEN
MODEL: 25-2653 (31)

STANDARD CONTRACT INCLUDE

Appliance Openings

- Hood Opening: 30"W Chimney
- Fridge Opening: 37 3/8 "W X 66c
- Fridge cabinet & gables: 66c
- Stove Opening: 30" Freestanding
- Dishwasher Opening: 24"

Standard Kitchens Scope:

- 100cm H wall cabinets
- Std. Blumotion Hinges- soft close doors
- Std. Metabox Drawers- not soft close
- Min 40cm W drawer
- Base pie cut corner cabinets
- Backing on all cabinets
- Countertop by others
- Upgrade applied paneled fridge & dishwashers supply only (appliance hardware by others)

Standard Vanity & Laundry Scope:

- Powder by others, pedestal
- Master Ens. - Top by others
- Remaining vanities inc. laminate top
- Std. Blumotion Hinges- not soft close
- Std. Metabox Drawers- not soft close
- Master Ens: Top drawers (Sink Full height)
- Mains: Full height doors (top drawers added if Masters can't accommodate)
- Optional laundry base & wall cabinets

THIS DRAWING IS FOR DESIGN PURPOSES ONLY.
IT IS NOT AN EXACT REPRESENTATION.

Sketch #3

18 of 39

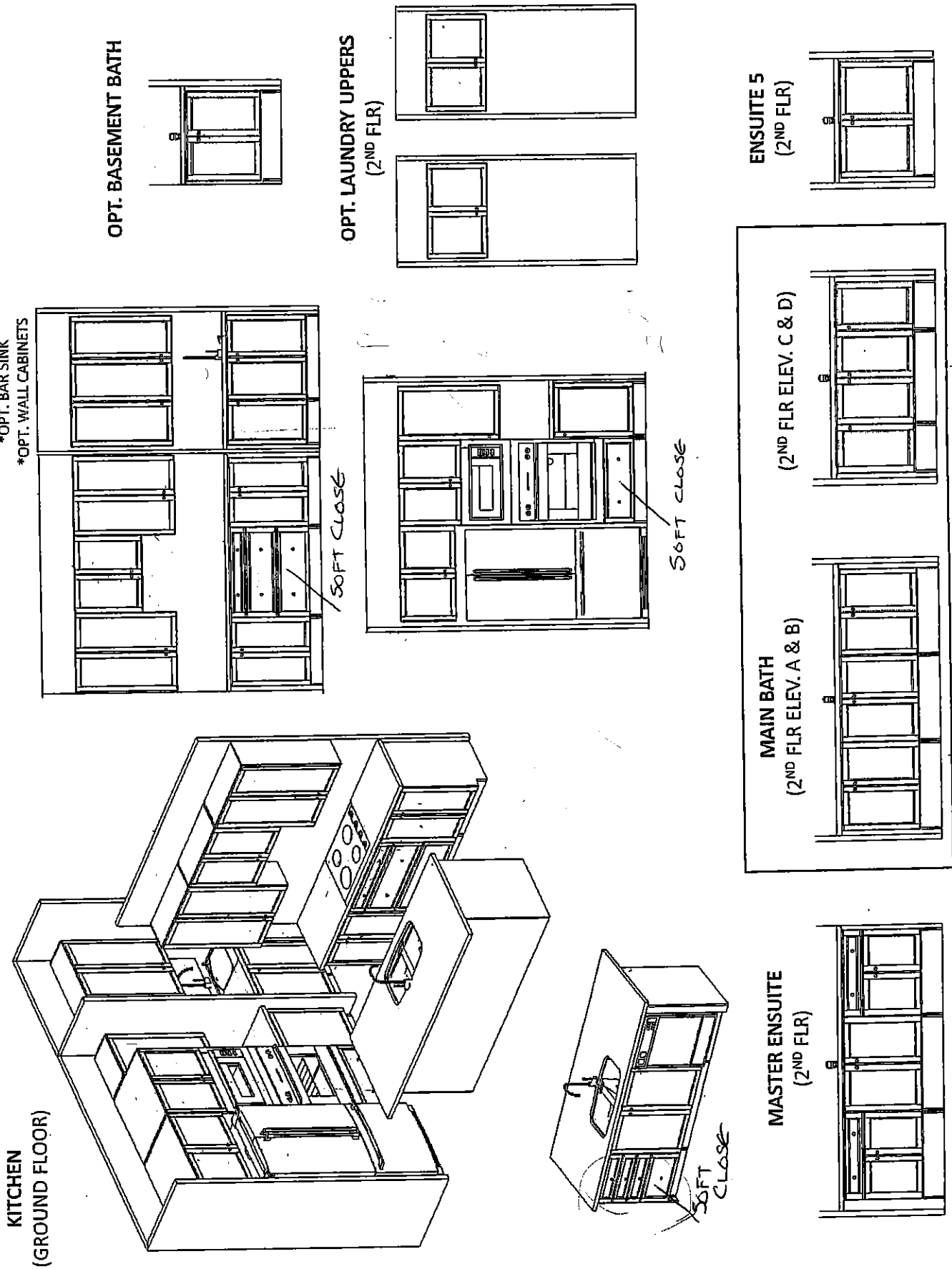

UK - 75 WALLACETON
LOT 247
25-2653 A
THE WAKEFIELD

19 of 39

THE WAKEFIELD
ELEVATION A | 2,653 SQ. FT.
828 sq. ft. of opt. finished Lower Level

25-2653 ELEV.A

WALLACETON
EST. 1870

Sketch #4

DOUBLE
SINKS.

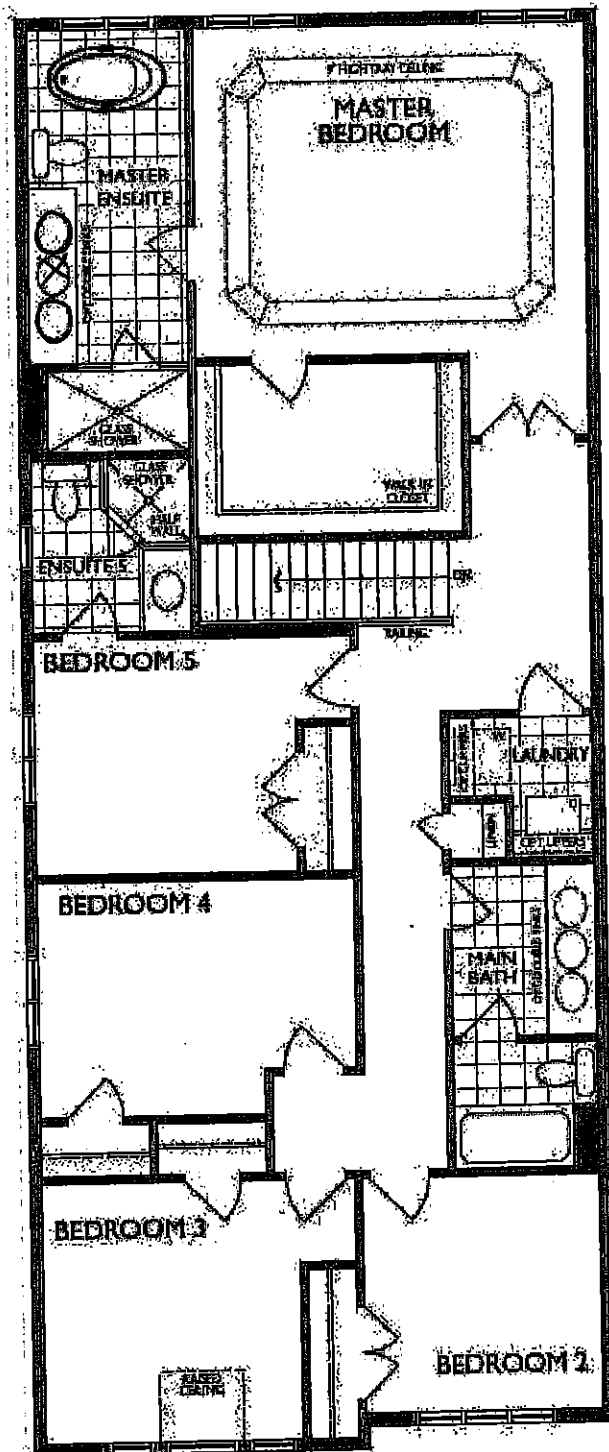

SECOND FLOOR
ELEVATION A

UK - 75 WALLACETON
LOT 247
25-2653 A
THE WAKEFIELD

20 of 39

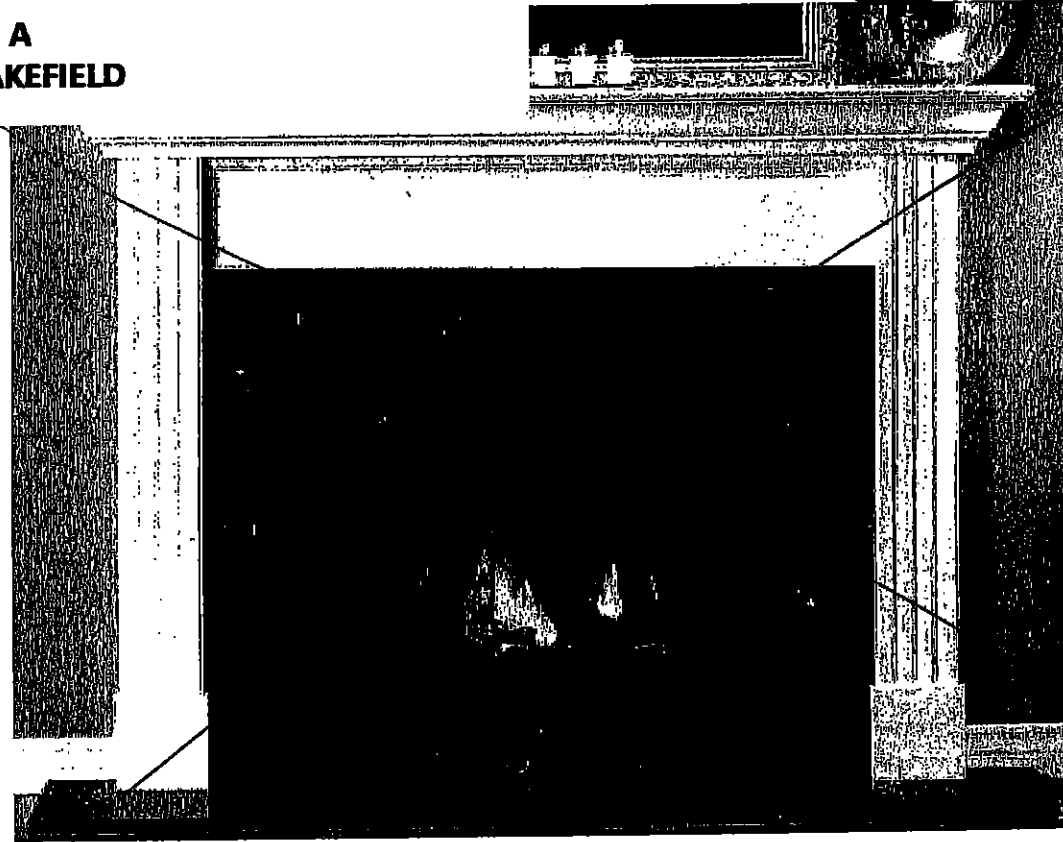

STANDARD NF 15 Mantel

Clean apron finish with fluted legs

WHITE PAINT GRADE FINISH

(PICTURE SHOWN WITH UPGRADE SURROUND AND HEARTH -PRICED SEPARATELY)



' CABINET '

STANDARD NF 17 Mantel

WHITE PAINT GRADE FINISH

(PICTURE SHOWN WITH UPGRADE SURROUND AND HEARTH -PRICED SEPARATELY)

Key

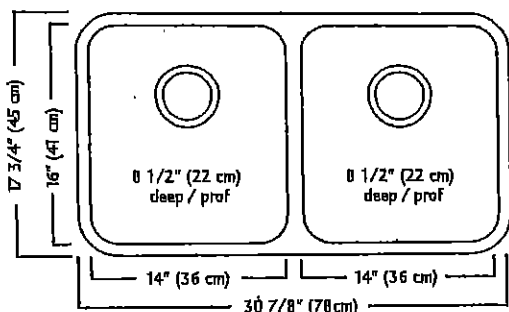
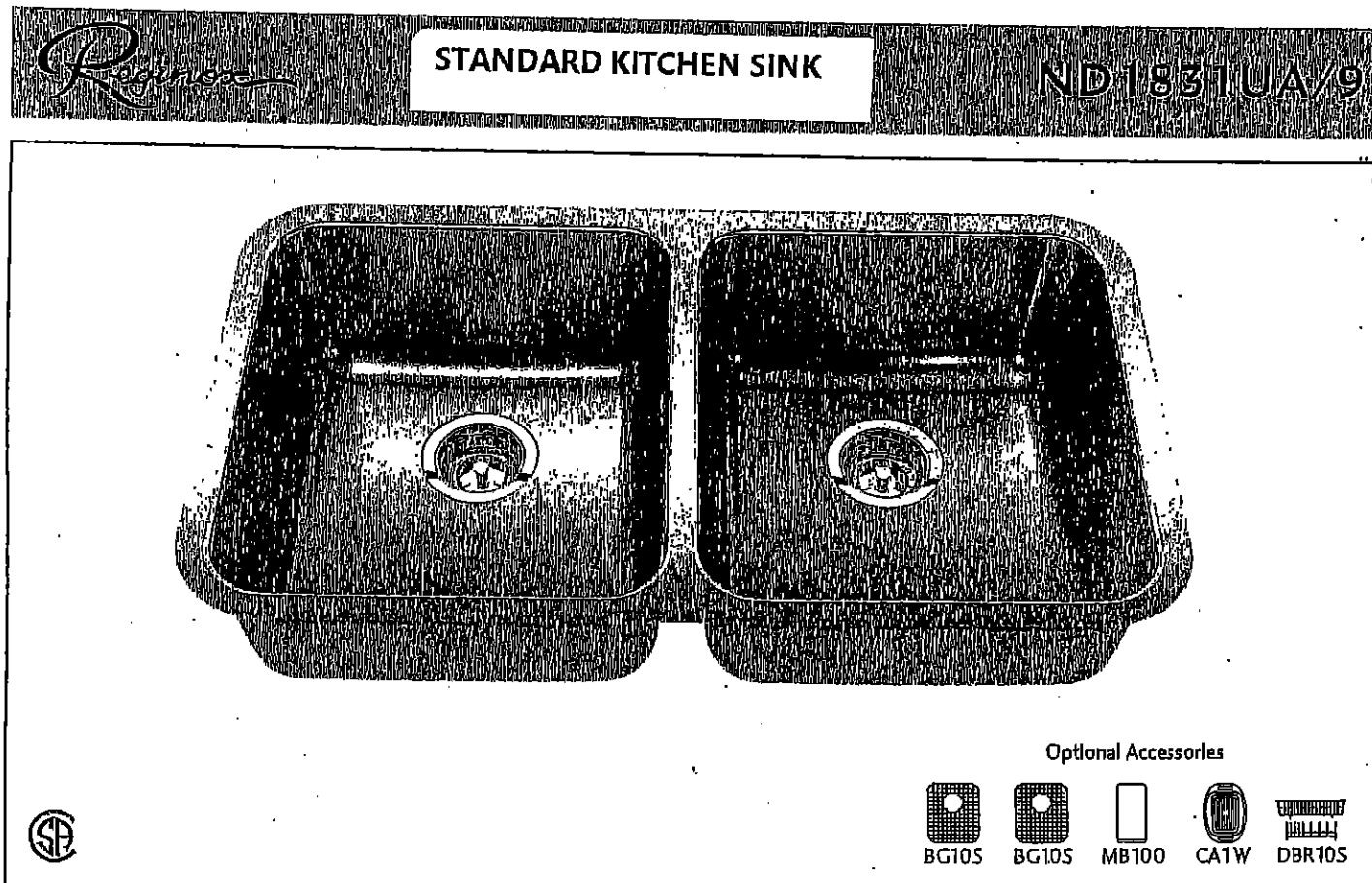

ND1831UA/9 SPECIFICATION

Model ND1831UA/9 is a double (two equal size) bowl undermount sink manufactured by Franke Kindred Canada Limited from 18 gauge stainless steel. Product has silk finished rims and linear brush finished bowls. Sink is fully undercoated. Basket strainer waste fittings (3 1/2", 89 mm) are included. Sink is backed with a limited lifetime warranty.

- O.D. 17 3/4" x 30 7/8" x 8 1/2" (45 x 78 x 22 cm)
- Recommended for minimum 36" cabinet

Franke Kindred Canada Limited
 P.O. Box 190, 1000 Franke Kindred Road, Midland, Ontario, Canada, L4R 4K9 Phone: 866-687-7465 Fax: 800-361-8408

UK - 75 WALLACETON
LOT 247
25-2653 A
THE WAKEFIELD

22 of 39

STANDARD KITCHEN FAUCET

Align

Modern

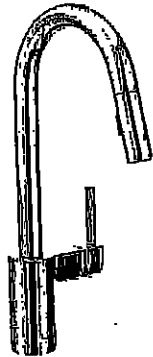

Single Handle Pull-Down Kitchen
Faucet*

Model 7565†

Kip

UK - 75 WALLACETON
LOT 247
25-2653 A
THE WAKEFIELD

Chateau

Transitional

23 of 39

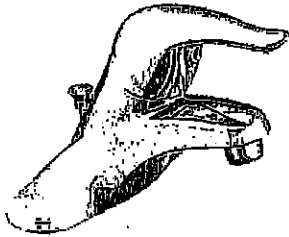

Lavatory Faucet with Pop-Up Drain
Model L4621+

VANITY SINKS AND PEDESTAL



Posi-Temp® Pressure Balancing Tub/Shower
Model 62320 / TL183+

OR

Posi-Temp Valve and Tub/Shower Trim
with Eco-Performance Easy Clean® XL

Model 62320 / TL183EP+
(TL183EP not available in BC)

SHOWER AND 5' TUB FAUCETS

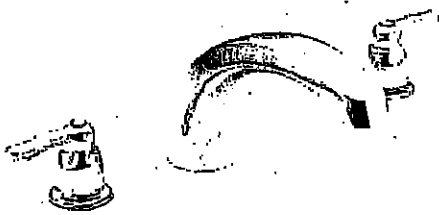

2 Handle Roman Tub with 9" Spout
Model 4796 / T990+

FREESTANDING TUB FAUCETS

K.4

UK-75 WALLACETON
LOT 247
25-2653 A
THE WAKEFIELD

24 of 39

2 x MASTER ENSUITE BATHROOM

American Standard

Style That Works Better

 **BARrier FREE**

OVALYN™ UNDERCOUNTER SINK

- Classic oval undermount sink
- Made from vitreous china
- Front overflow
- Supplied with mounting kit (047194-0070A) and template

☐ **0496.221 Unglazed rim**
489 x 413mm
(19-1/4" x 16-1/4")

Bowl size:

432mm (17") wide

356mm (14") front to back

140mm (5-1/2") deep

OVALYN™
UNDERCOUNTER SINK
VITREOUS CHINA

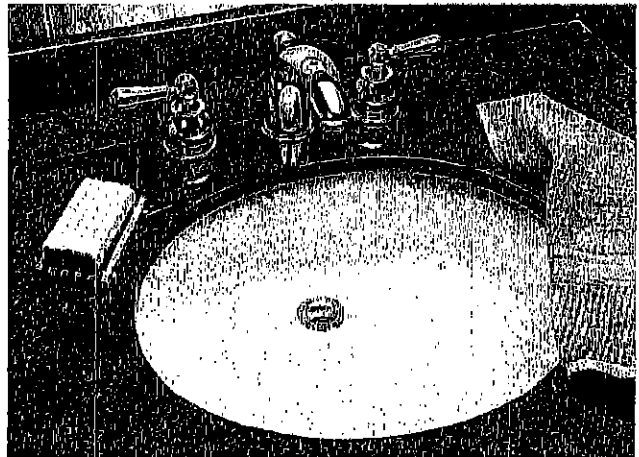

Compliance Certifications -

Meets or Exceeds the Following Specifications:

- ASME A112.19.2M for Vitreous China Fixtures
- CAN/CSA B45 series

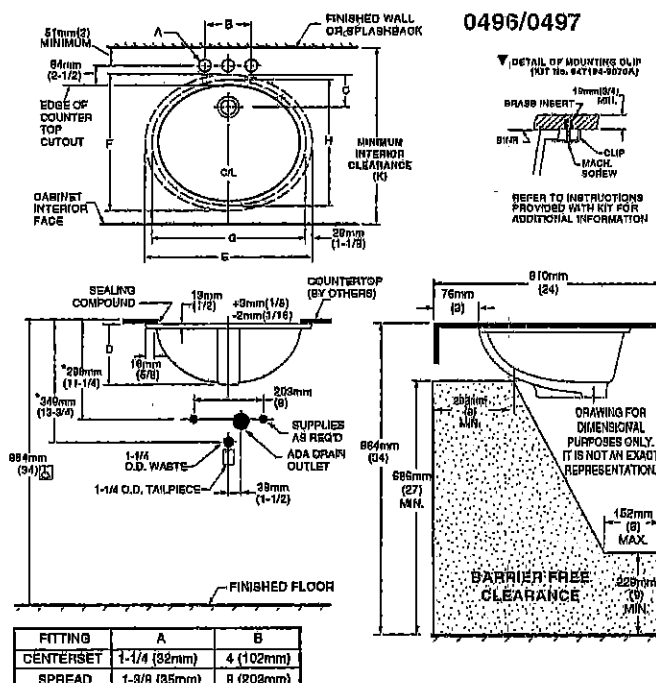

FITTING	A	B
CENTERSET	1-1/4 (32mm)	4 (102mm)
SPREAD	1-3/8 (35mm)	8 (203mm)

CAT. NO.	E	F	G	H	C	D	J	K
0496.221	486mm (19-1/4)	418mm (16-1/4)	432mm (17)	356mm (14)	108mm (4-1/8)	182mm (7-3/8)	15mm (5/8)	500mm (19-11/16)
0497.221	546mm (21-1/2)	441mm (17-3/8)	463mm (18)	381mm (15-3/8)	96mm (3-8/16)	191mm (7-1/2)	19mm (3/4)	584mm (23-1/16)

UK - 75 WALLACETON
LOT 247
25-2653 A
THE WAKEFIELD

HOODFAN FOR
WALLACETON TOWNS AND SINGLES

25 of 39



SPECIFICATIONS
AV SERIES
RANGE HOODS



180 CFM/7.0 Sones @ 0.10" SP. Horizontal
180 CFM/7.5 Sones @ 0.10" SP. Vertical

- Dimensions**
Overall bottom projection - 18 3/8"
Overall top projection - 12"
Height - 6"
Available widths: 21", 24", 30", 36" & 42"
- Hood Body**
Stainless Steel: 24 gauge, grade 430 stainless steel.
Painted: 23 gauge cold rolled commercial grade (CRQG) steel, auto welded, coated with a baked enamel finish.
- Motor**
2 speed, single coil, thermally protected, permanently lubricated.
Rated 120 volts, 60 hz. Complete with 200°C lead wires!
- Lighting**
Single 60 watt cook light capacity (bulb not included).
- Ducting Options**
Horizontal ducting: 3 1/4"x10" (duct adapter and damper included).
Vertical ducting: 3 1/4"x10" (duct adapter and damper included);
Vertical ducting: 7" round (duct adapter and damper not included).
Ductless: removable front vent (charcoal filter: not included).
- Fan Blade**
One piece polymeric, electronically balanced blade. 6 5/8" diameter with 5 paddles.
- Electrical connection**
Hood top - 7/8" knockout hole for use with 1/2" cable clamp
Hood back - 7/8" knockout hole for use with 1/2" cable clamp

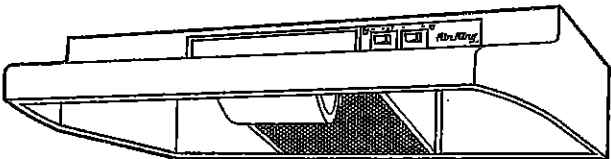

AV SERIES

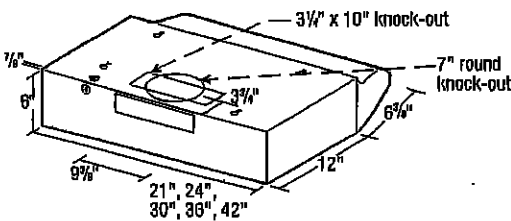

- Filters**
UL rated, class 2 filter:
Grease Filter: RF35 - 8 7/8"x10 3/8" (included).
Charcoal Filter: RF34 (not included).
Combo Grease/Charcoal: RF55 (not included).
- Available Finishes**
White, Biscuit, Almond, Black & Stainless Steel.

EXPANDED PERFORMANCE										
Air Flow - CFM	Static Pressure (Inches of w.g.)						Sones @ .1 SP	Fan Speed RPM	Power Watts	Amps
	0	0.05	0.1	0.15	0.2	0.25				
Vertical Ducting High	248	232	218	203	181	147	7.5	2973	87.0	2.1
Horizontal Ducting High	225	210	180	175	155	120	7.0	3024	87.0	2.1

PROJECT				ARCHITECT						
LOCATION				ENGINEER						
CONTRACTOR				SUBMITTED BY					DATE	
FAN NUMBER	MODEL NUMBER	CFM	IN W.G.	RPM	WATTS	AMPS	SONES	QTY	OPTIONAL EQUIPMENT & REMARKS	



Air King: 820 Lincoln Avenue
West Chester, Pennsylvania 19380-4466
Tel: (610) 692-7400 • 877-304-3785
Fax: (610) 696-8048

Canada:
Brampton, Ontario
Tel: 905-456-2033
Fax: (905) 456-1015

Specifications subject to change without notice.

Updated 2-10

214

UK-75 WALLACETON
LOT 247
25-2653 ELEV A
THE WAKEFIELD

26 of 39

FRIGIDAIRE
GALLERY

FG4H2272UF

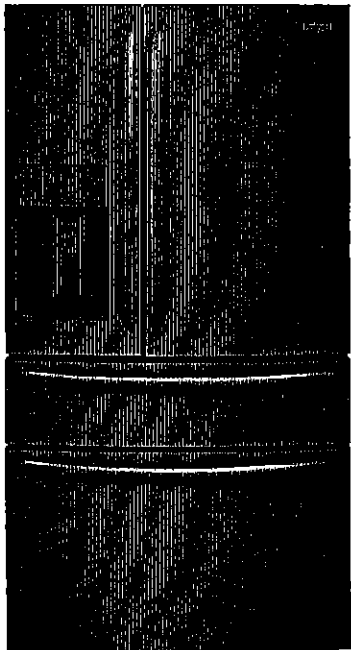

AVAILABLE
COLORS



SIGNATURE FEATURES

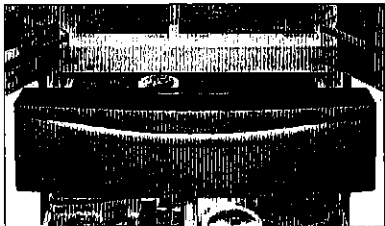

Custom-Flex® Temp Drawer

Can refrigerate or freeze your favorites. Customize your storage space to fit more of your family's favorites, from yogurt to beer to frozen pizza. This middle drawer can be set anywhere from -6° to 45°F, the widest range in temperature settings on the market.



SpaceWise® Organization System

Easily access your most-used items with adjustable storage, including a flip-up shelf to fit taller items and an expandable door bin.

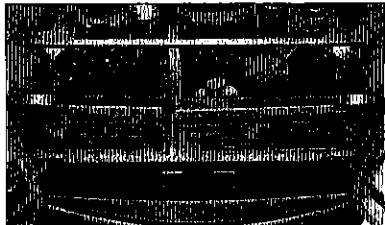

Auto CrispSeal™ Crisper Drawers

Keep produce fresh, so you waste less food and save more money.

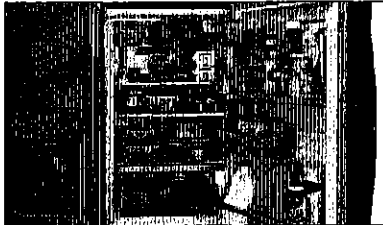

OpenAccess™ Door

Makes grabbing your fresh favorites easier. Reach up to 75% of your fresh food by opening just one door.

FRENCH DOOR
REFRIGERATOR

21.8 CU. FT. COUNTER-DEPTH

PRODUCT DIMENSIONS

Height (Including Shelves & Rollers)	70"
Width (Doors)	36"
Depth (Including Door)	29 5/8"

MORE EASY-TO-USE FEATURES

TwinTech™ Cooling System

Keeps food fresh by maintaining consistent temperatures in both the refrigerator and freezer.

Energy Star® Certified

Maximize your energy and dollar savings with ENERGY STAR® Certified appliances.

PureSource Ultra® II
Ice & Water Filtration

Removes 99.6% of lead and 99.9% of cysts from your household water with a genuine water filter.

PureAir Ultra® Air Filter

Our PureAir Ultra® air filter effortlessly keeps the food in your refrigerator fresh by removing odor particles with fast-acting high-capacity carbon technology.

Extra Tall Ice and Water Pocket

Easily fill pitchers and sports bottles with auto-melted ice and water pocket.

Bright LED Lighting

Find fresh foods quickly with bright LED lighting.

Smudge-Proof® Stainless Steel

Resists finger prints and debris easily.

Get a Built-In Look with
Counter-Depth Design

Our Counter-Depth Refrigerator gives you the built-in look without the remodel, saving you 3" more inches of kitchen floor space as compared to our Standard-Depth French Door Refrigerator.

Quick Freeze

Quickly freeze foods so they stay at their freshest. Use this option before a large grocery run so your food freezes faster once you get home.

CERTIFICATIONS

ENERGY STAR®



Star-K® Certified (Sabbath Mode)

frigidaire.com / frigidaire.ca

UK-75 WALLACETON
LOT 247
25-2653 ELEV A
THE WAKEFIELD

27 of 39

FG4H2272UF
FRENCH DOOR REFRIGERATOR
21.8 CU. FT. COUNTER-DEPTH

FRIGIDAIRE
GALLERY.

FEATURES

Door Design	Tall
Door Finish	Smudge-Proof™ Stainless Steel
Door Handle Design	Stainless Steel
Cabinet Finish	Gray Textured
Door Closers	Yes
Door Hinge Covers	Hidden
Rollers - Front/Rear	Adjustable/Yes
Water Filter Location	Top-Right - Fresh Food Section
Sound Package	Quiet Pack

DISPENSER

Controls	LED Display
Dispenser Design	Flush, Single-Paddle
Number of Dispenser Buttons	15
Crushed Ice/Cube Ice/Water	Yes/Yes/Yes
Cool/Freeze Option	Quick Chill/Quick Freeze
Cold Drink Timer	Yes
Lock Button	Yes
Power Outage/Door Ajar/ High Temp Alarms	Yes/Yes/Yes
Light	Yes
Water Filter Change Indicator Light	Yes
Air Filter Change Indicator Light	Yes

REFRIGERATOR FEATURES

Lighting	Multi-Level LED
Water Filter Type	PureSource Ultra® II
Air Filter Type	PureAir Ultra® II
Quarter-Width Fixed Shelves	1 Flip-Up
Half-Width Fixed Shelves	1 Slide-Under
Half-Width Adjustable Shelves	2
Cantilever Shelves	Yes
Crisper Drawer/Humidity Controls	2 CrispSeal™ Clear/ Auto-Humidity Control
Dairy Compartment	1 Clear
Fixed Door Bins	1 Clear Gallon/ 3 Clear Dispenser Bins
Gallon Adjustable Door Bins	3 Clear (1 Expandable)
Automatic Ice Maker	Yes
Ice Maker On/Off	Yes

CUSTOM-FLEX™ TEMP DRAWER FEATURES

Self-Closing Pull-Out Drawer	Yes
Adjustable Temperature Range	-6° to 45°F
Drawer Divider	1 Adjustable
Lighting	LED

FREEZER FEATURES

Self-Closing Pull-Out Drawer	Yes
Sliding Full-Width Freezer Baskets	2 Plastic Drawers
Basket Dividers	1 Adjustable (Bottom Basket)
Lighting	LED

CERTIFICATIONS

ENERGY STAR®	Yes
Star-K® Certified (Sabbath Mode)	Yes

SPECIFICATIONS

Total Capacity (Cu. Ft.)	21.8
Refrigerator Capacity (Cu. Ft.)	13.4
Freezer Capacity (Cu. Ft.)	8.4
Power Cord Connection Location	Right Bottom Rear
Water Inlet Connection Location	Left Bottom Rear
Voltage Rating	120V/60Hz
Connected Load (kW rating) @ 120 Volts¹	1.14
Amps @ 120 Volts	9.5
Minimum Circuit Required (Amps)	15
Shipping Weight (Approx.)	340 Lbs.

¹For use on adequately wired 120V dedicated circuit having 2-wire service with a separate ground wire. Appliance must be grounded for safe operation.

PRODUCT DIMENSIONS

A - Height (Including Hinges & Rollers)	70"
B - Cabinet Width / Door Width	35-7/8" / 36"
C - Depth (Including Door)	29-5/8"
Depth with Door Open 90°	46-7/8"
Depth with Drawer Fully Extended (Including Handle)	45-1/4"

"BUILT-IN LOOK" CUTOUT DIMENSIONS

Height (Including Hinges & Rollers)	70-3/8"
Width	36"
Depth	25"

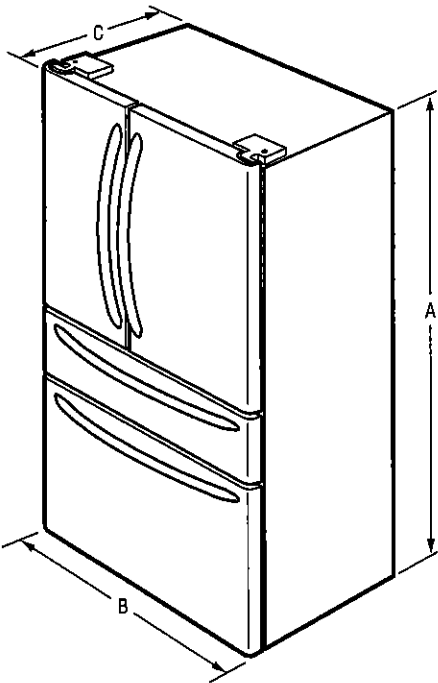

Note: For planning purposes only. Always consult local and national electric, gas and plumbing codes. Refer to Product Installation Guide for detailed installation instructions on the web at frigidaire.com / frigidaire.ca. Specifications subject to change. Accessories information available on the web at frigidaire.com / frigidaire.ca

FRIGIDAIRE
USA • 10200 David Taylor Drive • Charlotte, NC 28262 • 1-800-FRIGIDAIRE • frigidaire.com
CANADA • 5855 Terry Fox Way • Mississauga, ON L5V 3E4 • 1-800-265-8352 • frigidaire.ca

FG4H2272U 10/18
©2018 Electrolux Home Products, Inc.

28 of 39

FG4H2272UF
FRENCH DOOR REFRIGERATOR
21.8 CU. FT. COUNTER-DEPTH

FRIGIDAIRE
GALLERY

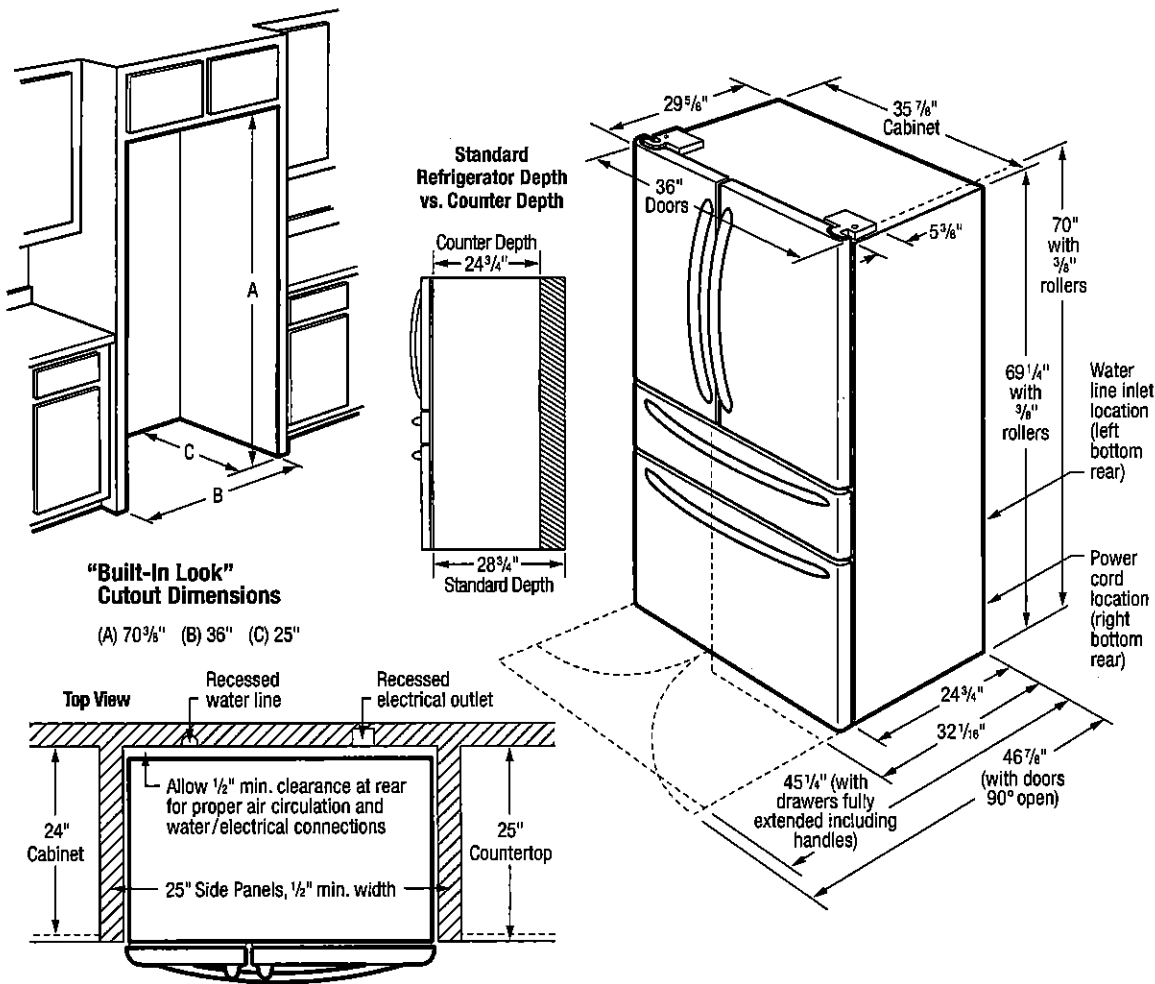

INSTALLATION SPECIFICATIONS

- Product Shipping Weight (approx.) - 340 Lbs.
- Voltage Rating - 120V/60 Hz/15 Amps
- Connected Load (kW Rating) @ 120 Volts = 1.14 kW
(For use on adequately wired 120V, dedicated circuit having 2-wire service with a separate ground wire. Appliance must be grounded for safe operation.)
- Amps @ 120 Volts = 9.5 Amps
- Always consult local and national electric & plumbing codes.
- Floor should be level surface of hard material, capable of supporting fully loaded refrigerator.
- When installing refrigerator adjacent to wall, cabinet or other appliance that extends beyond front edge of unit, 20" minimum clearance recommended to allow for optimum 120° door swing, providing complete drawer/crisper access and removal. (Absolute 4-1/2" minimum clearance will ONLY allow for 90° door swing which will provide drawer/crisper access with restricted removal.)
- To ensure optimum performance, avoid installing in direct sunlight or close proximity to range, dishwasher or other heat source.
- Recess electrical outlet when possible.
- Water recess on rear wall recommended to prevent water line damage.
- Water Pressure - Cold water line must provide between 30 and 100 pounds per square inch (psi).
- Copper tubing with 1/4" O.D. recommended for water supply line with length equal to distance from rear of unit to household water supply line plus 7 additional feet. Optional Water Supply Installation Kits available.
- Adjustable front rollers to assist with door alignment.

"BUILT-IN LOOK" SPECIFICATIONS

- Minimum opening of 70-3/8"H x 36"W x 25"D required to allow for ease of installation, proper air circulation, and plumbing/electrical connections.
- Remove all wall/floor molding prior to installation.



FRIGIDAIRE
USA • 10200 David Taylor Drive • Charlotte, NC 28262 • 1-800-FRIGIDAIRE • frigidaire.com
CANADA • 5855 Terry Fox Way • Mississauga, ON L5V 3E4 • 1-800-265-8352 • frigidaire.ca

Note: For planning purposes only. Always consult local and national electric, gas and plumbing codes. Refer to Product Installation Guide for detailed installation instructions on the web at frigidaire.com / frigidaire.ca. Specifications subject to change. Accessories information available on the web at frigidaire.com / frigidaire.ca

FG4H2272U 10/18
© 2018 Electrolux Home Products, Inc.

ELECTRIC COOKTOP INSTALLATION INSTRUCTIONS

Canada ✓



INSTALLATION AND SERVICE MUST BE PERFORMED BY A QUALIFIED INSTALLER.

IMPORTANT: SAVE FOR LOCAL ELECTRICAL INSPECTOR'S USE. READ AND SAVE THESE INSTRUCTIONS FOR FUTURE REFERENCE.

⚠ WARNING FOR YOUR SAFETY: Do not store or use gasoline or other flammable vapors and liquids in the vicinity of this or any other appliance.

United States



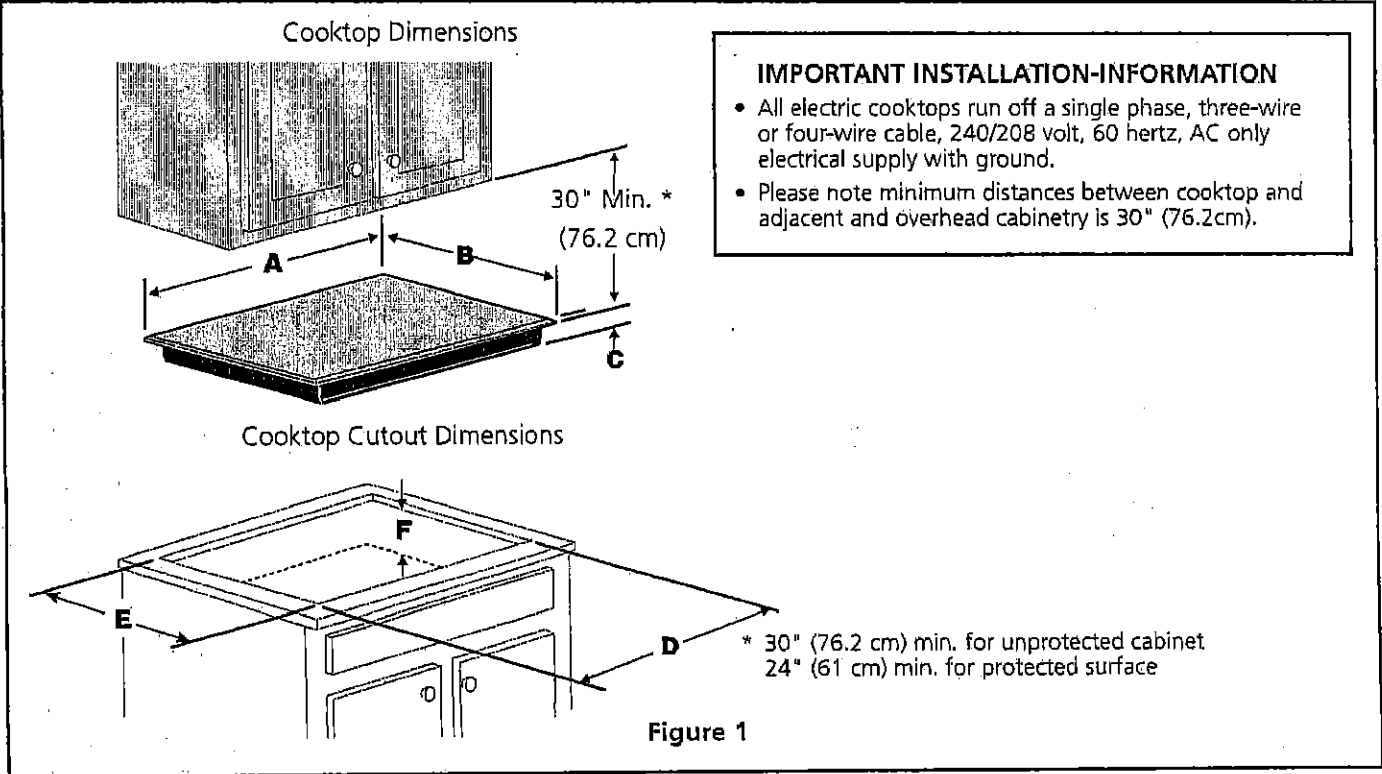

MODEL	A LENGTH	B WIDTH	C DEPTH	CUTOUT DIMENSIONS		E WIDTH	F DEPTH BELOW COOKTOP*
				MIN	MAX	MIN	MAX
30"	30 ⁵ / ₈ " (77.8 cm)	21 ³ / ₈ " (54.4 cm)	2 ³ / ₈ " (6.7 cm)	28 ¹ / ₂ " (72.4 cm)	29 ⁷ / ₈ " (75.9 cm)	19 ⁵ / ₈ " (49.9 cm)	20 ¹ / ₂ " (52.1 cm)

All dimensions are in inches (cm).
Only some models are available in Canada.
* Allow 2" (5 cm) space below cooktop to clear the electric cable and allow for installation of the junction box on the wall at the back of the cooktop.

Printed in China

ELECTRIC COOKTOP INSTALLATION INSTRUCTIONS

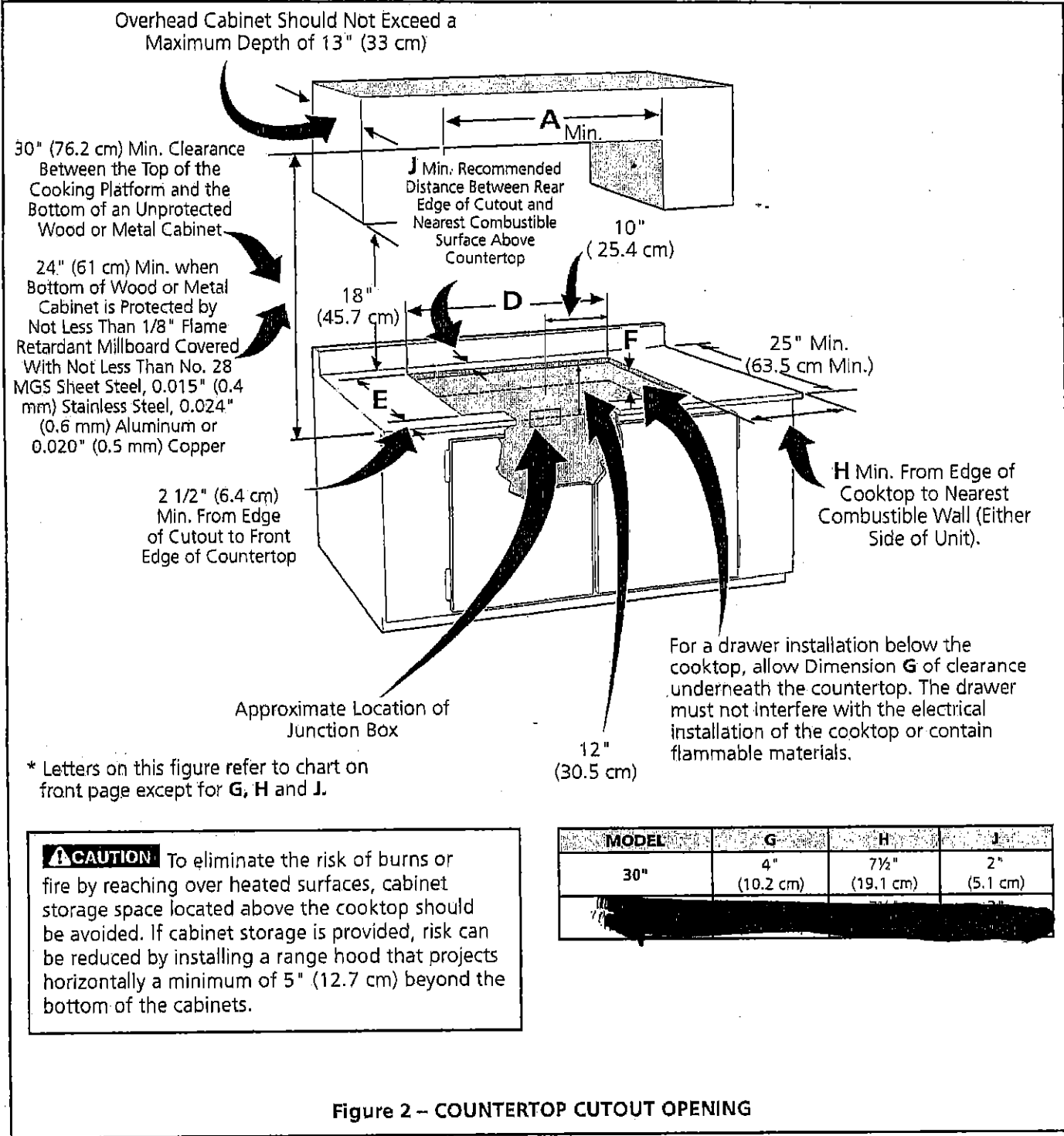

- Important Notes to the Installer**
1. Read all instructions contained in these installation instructions before installing the cooktop.
 2. Remove all packing material before connecting the electrical supply to the cooktop.
 3. Observe all governing codes and ordinances.
 4. Be sure to leave these instructions with the consumer.

Important Note to the Consumer
Keep these instructions with your owner's guide for future reference.

UK-75 WALLACETON
LOT 247
25-2653 ELEV A
THE WAKEFIELD

31 of 39

FRIGIDAIRE
GALLERY

FGMO3067U D/F

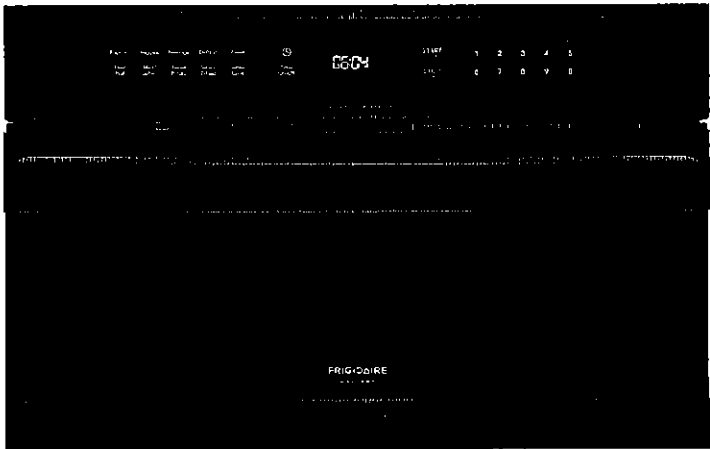

AVAILABLE COLORS



SIGNATURE FEATURES

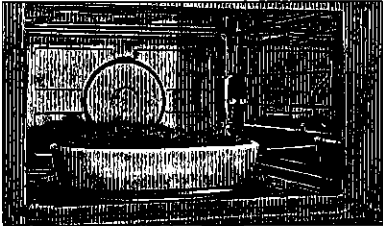

Fits-More™ Microwave
Extra-large microwave provides
1.6 cu. ft. of cooking space.

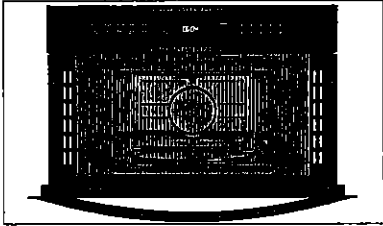

Drop-Down Door
Faster, easier access to what you are cooking
with the Drop-Down Door configuration.

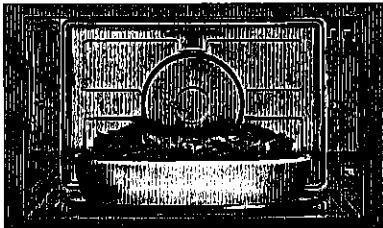

Interior LED Lighting
LED interior microwave light stays on
while your dish cooks.

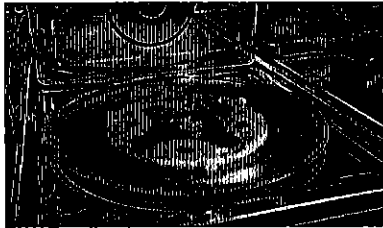

**Extra-Large 14-3/16"
Diameter Glass Turntable**
Big bowls and large casserole dishes are no
problem for our extra-large glass turntable.
It rotates for even cooking.

MICROWAVE
30" BUILT-IN WITH
DROP-DOWN DOOR

PRODUCT DIMENSIONS

Height	19 1/4"
Width	30"
Depth	19 3/4"

MORE EASY-TO-USE FEATURES

- Sensor Cooking Options**
Microwave automatically adjusts power levels
and cooking times to cook a variety of items
effortlessly.
- Effortless Reheat**
Reheat most anything
at the touch of a button.
- Smudge-Proof™ Black Stainless Steel**
Perfect has never looked so stylish with
Smudge-Proof™ Black Stainless Steel, a beautiful
new finish that's easy to clean, fingerprint-
resistant surface.
- Smudge-Proof™ Stainless Steel**
Resists fingerprints and cleans easily.
- Approved Over Frigidaire®
Electric Wall Ovens**
Approved for installation above any
of our Single Electric Wall Ovens.

UK-75 WALLACETON
LOT 247
25-2653 ELEV A
THE WAKEFIELD

32 of 39

FGMO3067U D/F
MICROWAVE
30" BUILT-IN WITH DROP-DOWN DOOR

FRIGIDAIRE
GALLERY

FEATURES

Control/Timing System	Ready-Select®
Exterior Door Finish	Smudge-Proof™ Stainless
Handle Design	Smudge-Proof™ Stainless
Microwave Capacity (Cu.Ft.)	1.6
Watts (IEC-705 Test Procedure)	950
Interior LED Light	Yes
Interior Color	Stainless Steel
Turntable Diameter	14-3/16"
Control Lock	Yes
Clock	Yes
Touch Pad Buttons	24
Power Levels	High (1-9)

MICROWAVE CONTROL OPTIONS

Popcorn Button	Yes
Baked Potato Button	Yes
Sensor Reheat Button	Yes
Beverage Button	Yes
Melt & Soften Options	2/2
Auto Defrost Options	3
Multi-Stage Cooking Option	Yes
Keep Warm	Yes
Add-30-Seconds	Yes
Sensor Cooking Options	5
Vegetable Cook Sensor	Yes
User Preferences	Yes

POWER RATINGS

Frequency (MHz)	2,450
Watts @ 120 Volts	1,650
Amps @ 120 Volts	14

SPECIFICATIONS

Oven Interior (HxWxD)	9-7/8" x 16-9/16" x 16-9/16"
Power Supply Connection Location	Rear
Voltage Rating	120V / 60Hz / 15A
Connected Load (kW Rating) @ 120 Volts¹	1.65
Minimum Circuit Required (Amps)	15
Plug Type (NEMA)	LCDI (5-15P)
Shipping Weight (Approx.)	87 Lbs.

¹For use on adequately wired 120V, dedicated circuit having 2-wire service with a separate ground wire. Appliance must be grounded for safe operation.

PRODUCT DIMENSIONS

A - Height	19-1/4"
B - Width	30"
C - Depth	19-3/4"
Depth with Door Open 90°	40-3/4"

CUTOUT DIMENSIONS

Height (Min.)	17-3/4"
Height (Max.)	18"
Width (Min.)	28"
Width (Max.)	28-3/8"
Depth (Min.)	22"

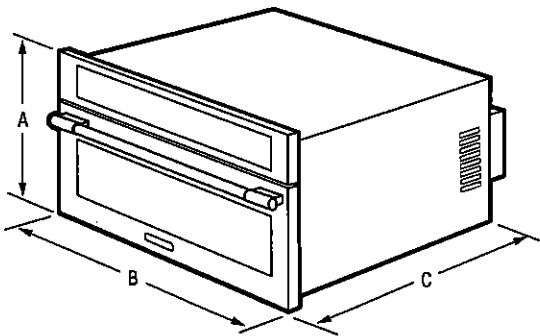

Note: For planning purposes only. Always consult local and national electric, gas and plumbing codes. Refer to Product Installation Guide for detailed installation instructions on the web at frigidaire.com. Specifications subject to change. Accessories information available on the web at frigidaire.com

FRIGIDAIRE

USA • 10200 David Taylor Drive • Charlotte, NC 28262 • 1-800-FRIGIDAIRE • frigidaire.com
CANADA • 5855 Terry Fox Way • Mississauga, ON L5V 3E4 • 1-800-265-8352 • frigidaire.ca

FGMO3067U 08/18
©2018 Electrolux Home Products, Inc.

33 of 39

FGMO3067U D/F
MICROWAVE
30" BUILT-IN WITH DROP-DOWN DOOR

FRIGIDAIRE
GALLERY.

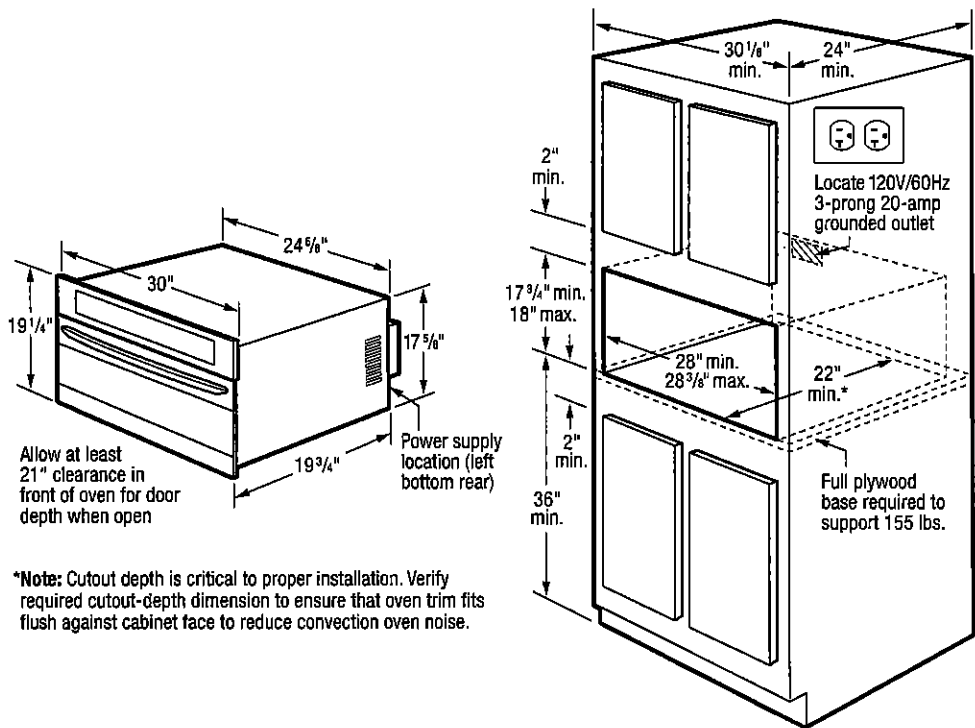

INSTALLATION SPECIFICATIONS

- Product Shipping Weight (Approx.) – 87 Lbs.
- Voltage Rating – 120V/60 Hz/15 Amps
- Connected Load (kW Rating) @ 120 Volts = 1.65 kW
(For use on adequately wired 120V, dedicated circuit having 2-wire service with a separate ground wire. Appliance must be grounded for safe operation.)
- Amps @ 120 Volts = 14 Amps
- Always consult local and national electric codes.
- Allow 21" minimum clearance for 90° door swing.
- Minimum 20" deep oven cutout dimension is critical for proper installation for oven and faceplate to fit flush against cabinet front.
- Consult local building code, in the event that cutout opening may be required to be enclosed with sides, ceiling and rear partition.
- Full oven base of solid plywood or similar material required, capable of supporting 155 Lbs.
- Base must be level and front of cabinet square for proper operation.
- Grounded outlet should NOT be located in shaded area, as indicated, UNLESS cabinet depth is greater than 21".
- Can NOT be installed above any gas wall oven.
- Built-in Microwave is approved to be used in combination with any Frigidaire® Electric Single Wall Oven and/or Warmer Drawer. (Refer to model-specific Combination Installation Specification pages on web.)
- When used in combination with another Frigidaire® built-in product, a minimum clearance of 3" required from bottom of Built-In Microwave cutout to top edge of companion product's faceplate, leaving a 2-1/8" visible gap between both product faceplates.



UK-75 WALLACETON
LOT 247
25-2653 ELEV A
THE WAKEFIELD

34 of 39

FRIGIDAIRE
GALLERY

FGEW3066U F/D

SINGLE WALL OVEN
30" ELECTRIC

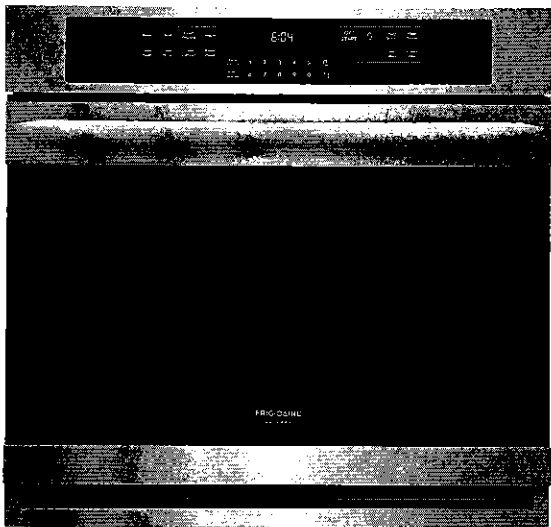

AVAILABLE
COLORS



PRODUCT DIMENSIONS

Height (Max.)	29"
Width	30"
Depth (Incl. Handle)	27-1/8"

MORE EASY-TO-USE FEATURES

Cleanup is Easy with Hidden Bake
Lower heating elements are beneath the oven floor, making for a smooth surface that is easy to clean.

Smudge-Proof® Stainless Steel
Resists fingerprints and cleans easily. Available in Stainless Steel and Black Stainless Steel finishes.

Our Largest Capacity Oven
Cook more at once with 5.1 cubic feet of oven capacity.

Easily Access Dishes with our Glide Rack
Rack easily glides in and out allowing you to access dishes from your oven.

Oven Rack Handles
Oven racks are designed with space for you to easily pull out the racks, even when wearing an oven mitt.

Easy to Clean with Self-Cleaning
Your oven cleans itself - so you don't have to. Self clean options available in 2, 3, and 4-hour cycles.

Even Baking Technology
Our Even Baking Technology ensures even baking every time.

CERTIFICATIONS

Star-K® Certified (Sabbath Mode)

SIGNATURE FEATURES

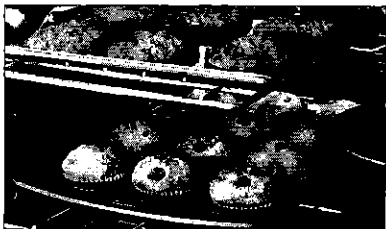

Faster, More Even Baking Results with True Convection
Get faster, more even multi-rack baking with a powerful convection fan and third heating element that evenly circulates hot air throughout the oven.

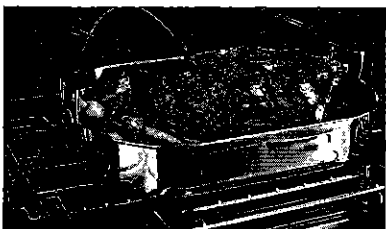

Effortless™ Temperature Probe
The Effortless™ Temperature Probe detects and alerts when the desired finished cooking temperature has been reached and automatically switches to the keep warm setting.

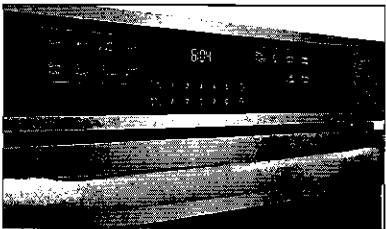

Quick Preheat
Preheat in just a few minutes.¹

FRIGIDAIRE
FIT PROMISE

Frigidaire Fit Promise
We promise that your new 27" or 30" Frigidaire® single or double wall oven will fit your existing cabinet cutout of the same width and configuration, or we will reimburse you for installation costs up to \$300.*

* Via mail-in rebate. See Frigidaire.com/FitPromise for additional information.
¹ Based on single rack cooking performance, not set temperature, using Quick Preheat.

UK-75 WALLACETON
LOT 247
25-2653 ELEV A
THE WAKEFIELD

35 of 39

FGEW3066U D/F
SINGLE WALL OVEN
30" ELECTRIC

FRIGIDAIRE
GALLERY

FEATURES

Control/Timing System	Express-Select® Controls
Window	Extra-Large
Exterior Door Finish	Smudge-Proof® Stainless Steel (F), Smudge-Proof® Black Stainless (D)
Handle Design	Stainless Steel (F), Black Stainless (D)
Oven Cleaning System	Self-Clean w/ Steam Clean Option

OVEN CONTROLS

Bake/Broil	Yes / Variable (400 - 550 °F)
Effortless™ Convection Conversion	Yes
Convection Bake / Broil / Roast	Yes / Yes / Yes
Oven Preheat	Quick
My Favorite	
Slow Cook	
Effortless™ Temperature Probe	Yes
Keep Warm	Yes
Add-a-Minute	Yes
Delay Start	Yes
Self-Clean / Clean Options	Yes/2, 3 4 Hours
Steam Clean	Yes
Delay Clean	Yes
Kitchen Timer	Yes
Timed Cook Option	Yes
Control Lock	Yes
Auto Oven Shut-Off	Yes
Oven Lock-Out	Yes

OVEN FEATURES

Capacity (Cu.Ft.)	5.1
Convection System	True Convection
Oven Light	2 Halogen
Hidden Bake Element	Yes
Rack Configuration	2 Heavy Duty, 1 Offset Rack
Baking System	Even Baking Technology
Broiling System	Power Broil
Bake / Broil Element (Watts)	2,200 / 4,000

OPTIONAL ACCESSORIES

3"-High Bottom Trim - Black Stainless (D) / Stainless Steel (F)	(D) PN# 5304520624 (F) PN # 5304520627
10'-Long Armored Power Cable	PN # 903056-9010

CERTIFICATIONS

A.D.A. Compliant¹	Yes
Star-K® Certified (Sabbath Mode)	Yes

SPECIFICATIONS

Oven Interior (H x W x D)	18 5/8" x 24 1/8" x 19 1/2"
Power Supply Connection Location	Left Bottom Rear
Voltage Rating	240V / 208V / 60Hz
Connected Load (kW Rating) @ 240 / 208 Volts²	4.5 / 3.4
Amps @ 240 / 208 Volts	18.8 / 16.3
Minimum Circuit Required (Amps)	20
Approved for Under-Counter Installation	Yes
Shipping Weight (Approx.)	145 Lbs.

PRODUCT DIMENSIONS

A - Height (Max.)	29"
B - Width	30"
C - Depth (Incl. Handle)	27 1/8"
D - Height (Wrapper)	27 3/16"
E - Width (Wrapper)	24-5/8"
Depth with Door Open 90°	45 3/4"

CABINET CUTOUT DIMENSIONS

Height (Min.) / (Max.)	27 1/4" / 28 5/8"
Width (Min.) / (Max.)	28 1/8" / 29"
Depth (Min.)	24"

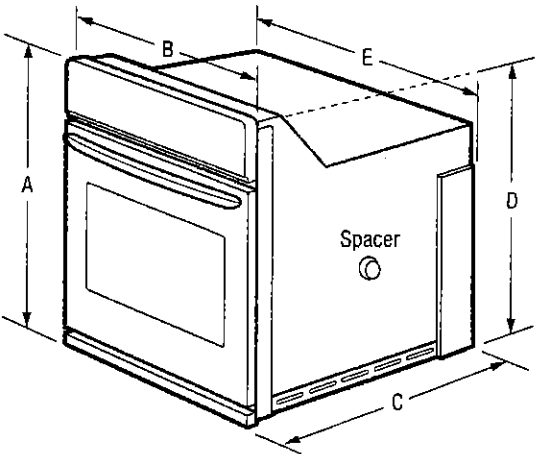

1 When properly installed, this model is A.D.A.-qualified based on the United States Access Board's A.D.A./A.B.A. Accessibility Guidelines and the Department of Justice's 2010 A.D.A. Standards for Accessible Design.
2 Single phase 3- or 4-wire cable, 120 / 240 or 120 / 208 Volt, 60 Hertz AC only electrical supply with ground required on separate circuit fused on both sides of line.

Note: For planning purposes only. Always consult local and national electric, gas and plumbing codes. Refer to Product Installation Guide for detailed installation instructions on the web at [frigidaire.com / frigidaire.ca](http://frigidaire.com/frigidaire.ca). Specifications subject to change. Accessories information available on the web at frigidaire.com / frigidaire.ca.

FRIGIDAIRE

USA • 10200 David Taylor Drive • Charlotte, NC 28262 • 1-800-FRIGIDAIRE • frigidaire.com
CANADA • 5855 Terry Fox Way • Mississauga, ON L5V 3E4 • 1-800-265-8352 • frigidaire.ca

FGEW3066 03/19
© 2019 Electrolux Home Products, Inc.

UK-75 WALLACETON
LOT 247
25-2653 ELEV A
THE WAKEFIELD

36 of 39.

FGEW3066U D/F
SINGLE WALL OVEN
30" ELECTRIC

FRIGIDAIRE
GALLERY

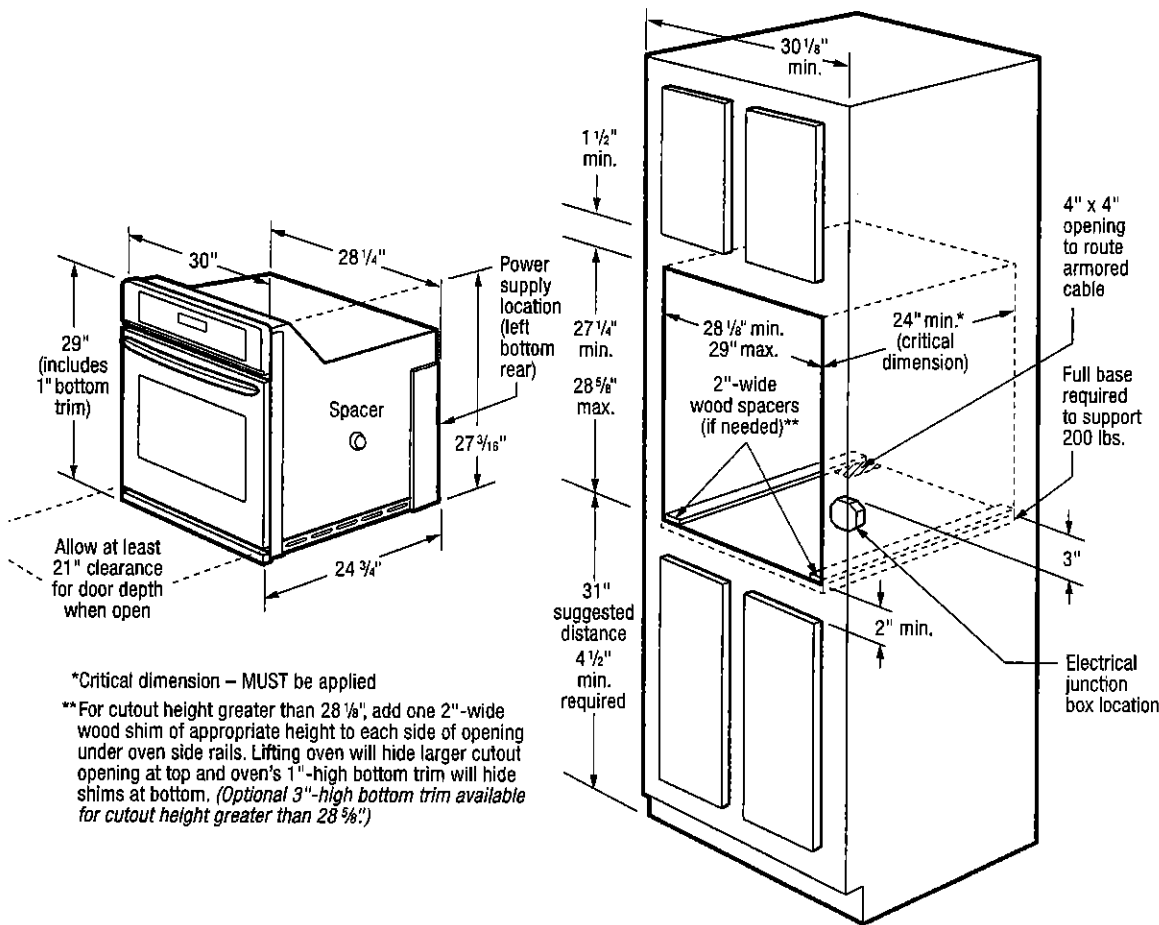

INSTALLATION SPECIFICATIONS

- Product Shipping Weight (approx.) - 145 Lbs.
- Single phase 3- or 4-wire cable, 120 / 240 or 120 / 208 Volt, 60 Hertz AC only electrical supply with ground required on separate circuit fused on both sides of line.
- Connected Load (kW Rating) @ 240 / 208 Volts = 4.5 / 3.4 kW
- Amps @ 240 / 208 Volts = 18.8 / 16.3 Amps
- Recommended Circuit Breaker - 20 Amps
- Always consult local and national electric codes.
- Minimum 21" clearance for oven door depth when open.
- Suggested distance from floor is 31". Minimum required distance is 4-1/2".
- Minimum 24" deep cutout dimension is critical for proper installation, to ensure that oven's faceplate will fit flush against cabinet front.
- To adapt oven to fit cutout height greater than 28-1/8", add one 2"-wide wood shim of appropriate height to each side of opening under oven side rails. Lifting oven will hide larger cutout opening at top and oven's 1"-high bottom trim will hide shims at bottom. (Standard 1"-High Bottom Trim included.)
- To adapt oven to fit cutout height greater than 28-5/8", optional 3"-High Bottom Trim available.

- Full oven base of solid plywood or similar material required, capable of supporting 200 Lbs.
- Base must be level and cabinet front must be square.
- Single Wall Ovens are NOT approved to be used in stackable or side-by-side installation.
- Single Wall Ovens are approved to be used alone in under-counter installation or beneath any approved Frigidaire® gas or electric cooktop. (Refer to Gas or Electric Cooktop Installation Over 30" / 27" Electric Single Wall Oven Specifications pages on web.)
- Single Wall Ovens are approved to be used in combination with any Frigidaire® Warmer Drawer. (Refer to model-specific Warmer Drawer product page for Combination Installation Specifications.)
- Single Wall Ovens are approved to be used in combination with any Frigidaire® Built-In Microwave Oven.

OPTIONAL ACCESSORIES

- 3"-High Black Stainless Steel Bottom Trim - (PN # 5304520624)
- 3"-High Stainless Steel Bottom Trim - (PN # 5304520627).
- 10'-Long Armored Power Cable - (PN # 903056-9010).



FRIGIDAIRE

USA • 10200 David Taylor Drive • Charlotte, NC 28262 • 1-800-FRIGIDAIRE • frigidaire.com
CANADA • 5855 Terry Fox Way • Mississauga, ON L5V 3E4 • 1-800-265-8352 • frigidaire.ca

Note: For planning purposes only. Always consult local and national electric, gas and plumbing codes. Refer to Product Installation Guide for detailed installation instructions on the web at frigidaire.com / frigidaire.ca.

Specifications subject to change. Accessories information available on the web at frigidaire.com / frigidaire.ca

FGEW3066 03/19

© 2019 Electrolux Home Products, Inc.

UK-75 WALLACETON
LOT 247
25-2653 ELEV A
THE WAKEFIELD

37 of 39

FRIGIDAIRE GALLERY

FGID2479S D/F



AVAILABLE COLORS



DISHWASHER 24" BUILD-IN

PRODUCT DIMENSIONS

Height (Adjustable)	33 5/8" / 33 3/4"
Width	24"
Depth (Including Door)	24 1/4"

MORE EASY-TO-USE FEATURES

Automatically Adjusts Cycles
Dish Sense™ technology automatically adjusts the cycle time based on how dirty or clean that your dishes need for an efficient wash.

Smudge Proof™ Stainless Steel
Resists smudges in standard stainless steel.

Clean Dishes of All Sizes
Loading your dishwasher is no longer a puzzle. With our SpaceWise™ Adjustable Rack, which adjusts to fit oversized dishes and kitchen tools of all shapes and sizes.

Ready-to-Use Dish Alert
Now when your dishes are clean, the LED Flood Beam Indicator™ with beams a green light alerting you that your dishes are mealtime ready.

Stay-In-Place Door
The door stays put at whatever angle you open it for easy loading and unloading.

24-Hour Delay Start
Set your dishwasher in advance to run on your schedule. Can be set to run up to 24 hours in advance.

Cleans 14 Place Settings
Clean up to 14 place settings in one cycle.

Efficient Water Usage
Cleans a full load of dishes using 18% less water.

CERTIFICATIONS

ENERGY STAR®



NSF® International Certification



30-Minute Quick Clean
Clean up to 14 place settings in 30 minutes. Perfect for quick cleanups. The 30-Minute Quick Clean cycle is designed to clean dishes in 30 minutes. The 30-Minute Quick Clean cycle is designed to clean dishes in 30 minutes. The 30-Minute Quick Clean cycle is designed to clean dishes in 30 minutes.



A Complete Clean

Clean dishes in one cycle with OrbitClean® Wash System, which uses four times more water coverage for a complete clean.



Remarkable Dry

Dishes come out remarkably dry every time with EvenDry™.

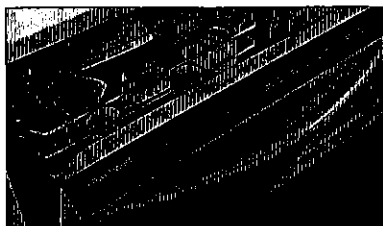

30-Minute Clean

Don't wait when dishes can be cleaned with the best 30-Minute Quick Clean®.

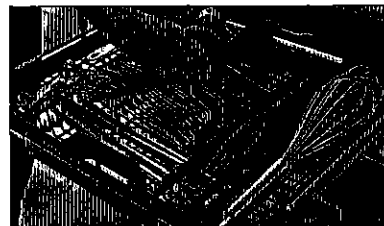

Easy Access

Serving utensils and tools are mealtime-ready with our Store-More™ removable third rack, which offers easy loading and unloading access.

frigidaire.com / frigidaire.ca

UK-75 WALLACETON
LOT 247
25-2653 ELEV A
THE WAKEFIELD

38 of 39

FGID2479S D/F
DISHWASHER
24" BUILT-IN

FRIGIDAIRE
GALLERY

FEATURES

Control Design	Fully-Integrated Express-Select®
Digital Display	Yes
Door Latch / Stay-Put Door Hinge Design	Yes / Yes
Interior Color / Interior Design	Stainless Steel / Tall Tub
Wash System	Direct Feed
Wash Arm	OrbitClean®
Wash Levels / Wash Speeds	5 / 5
DishSense™ Technology	Yes
AquaSurge™ Technology	Yes
Sound Package	SilentDesign™
Filter / Filter Trap	S. Steel / Removable
dB Level	49
Drying System	EvenDry™

CYCLES

Number of Cycles	8
PowerPlus™ (Heavy)	Yes
Normal	Yes
Quick Wash (30-Min.)	Yes
Favorites	Yes
China Crystal	Yes
Rinse Only	Yes
Energy Saver Plus	Yes
Upper Rack Wash Only	No
Cycle Indicator Light / Control Lock	No / Yes
Cycle Complete Floor Beam Indicator	LED

OPTIONS

Heat / No Heat Dry	Yes / Yes
Hi-Temp Wash	Yes
NSF® Certified Sanitize Rinse	Yes
Delay Start	1-24 Hour

RACK SYSTEM

Rack Design	Deluxe
Rack Coating	Nylon TufRacks™

Lower Rack -

SpaceWise® Silverware Basket	3-Piece Split
Fold-Down Tines	2 Full Rows
Small Items Cover	2

Upper Rack -

Sterware / Champagne Glass Holders	Yes
Fold-Down Tines	Yes
Cup Shelves / Sterware Grips	2 / 2
Adjustable Rack	Yes

Third-Level Rack -

Single Tray	Yes
-------------	-----

CERTIFICATIONS

ENERGY STAR®	Yes
NSF® International Certification	Yes

SPECIFICATIONS

Water Inlet Location	Left Bottom Front
Water Usage (Gallons)	4.0 - 8.0
Water Pressure (PSI)	20 - 120
Integral Air Gap on Supply	Yes
Leveling Legs	Yes
Power Supply Connection Location	Right Bottom Front
Voltage Rating	120V / 60 Hz / 15A
Connected Load (kW Rating) @ 120 Volts¹	1.44
Amps @ 120 Volts	15.0
Shipping Weight (Approx.)	91 Lbs.

¹For use on adequately wired 120V dedicated circuit having 2-wire service with a separate ground wire. Appliance must be grounded for safe operation.

PRODUCT DIMENSIONS

A - Height (Adjustable)	33-3/4" - 35-3/4"
B - Width	23-3/4"
C - Depth (Including Door)	24-1/4"
D - Depth (To Tub Flange)	22-1/2"
Depth with Door Open 90°	50-1/4"

CUTOUT DIMENSIONS

Height (Min.)	34"
Height (Max.)	35-3/4"
Width (Min.)	24"
Depth (Min.)	24"

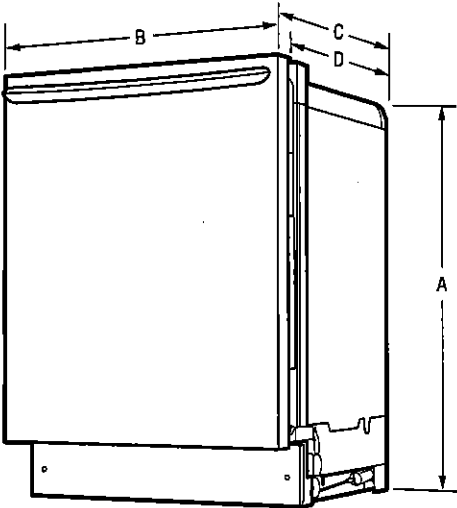

Note: For planning purposes only. Always consult local and national electric, gas and plumbing codes. Refer to Product Installation Guide for detailed installation instructions on the web at frigidaire.com / frigidaire.ca. Specifications subject to change. Accessories information available on the web at frigidaire.com / frigidaire.ca.

FRIGIDAIRE

USA • 10200 David Taylor Drive • Charlotte, NC 28262 • 1-800-FRIGIDAIRE • frigidaire.com
CANADA • 5855 Terry Fox Way • Mississauga, ON L5V 3E4 • 1-800-265-8352 • frigidaire.ca

FGID2479S 05/18
©2018 Electrolux Home Products, Inc.

39 of 39

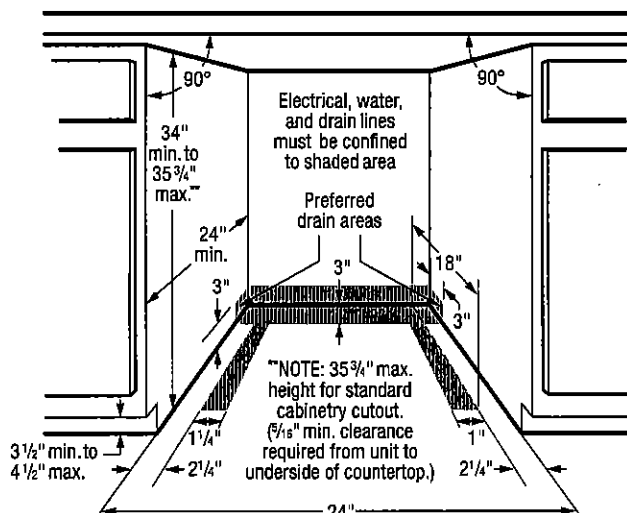
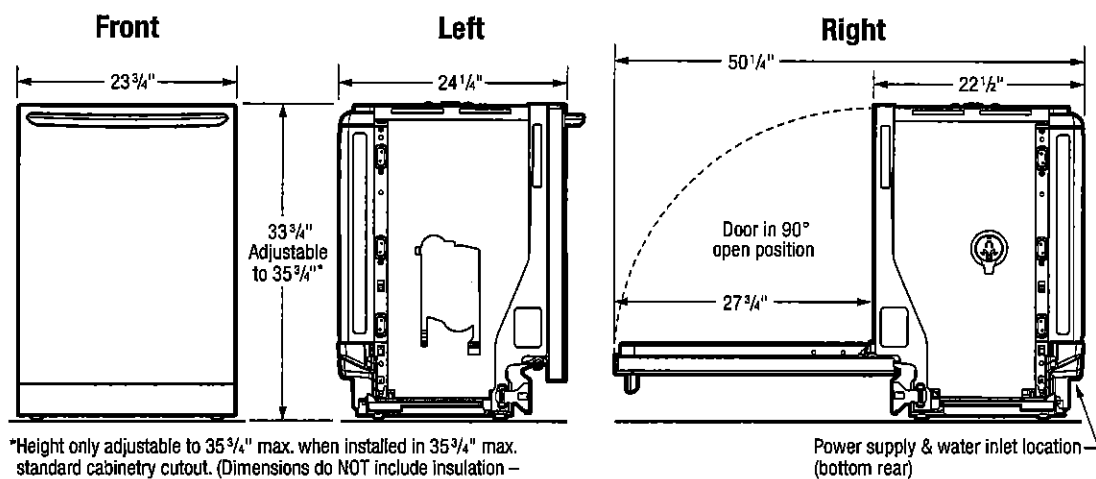
FRIGIDAIRE
GALLERY.

FGID2479S 05/18
©2018 Electrolux Home Products, Inc.